

BURIAL RECORDS
OF
LENAWEE COUNTY,
MICHIGAN

VOLUME ONE:
SENECA TOWNSHIP

Oak Grove Cemetery, Old Morenci Cemetery,
and Packard (Porter) Cemetery

Presented by the Lenawee County Family
Researchers, a Genealogical Society

2000

This series will eventually include all known Lenawee County cemeteries and the records of cemeteries that have been moved or disappeared. Many sources are being utilized to publish these works. Cemeteries will be walked and re-walked, vital records, newspapers, sexton and township records studied.

Additional copies of all our Burial Series are available. Pricing may vary from printing to printing due to rising costs and changes in our agreement with our printer.

Make checks payable to Lenawee County Family Researchers, and mail to Book Sales, P. O. Box 623, Adrian, Michigan 49221 (Note: Multiple orders may be able to be shipped together for a savings on postage and handling fees, please ask us about this.)

BURIAL RECORDS
OF
LENAWEE COUNTY,
MICHIGAN

VOLUME ONE:
SENECA TOWNSHIP

*Oak Grove Cemetery, Old Morenci Cemetery,
and Packard (Porter) Cemetery*

*Presented by the Lenawee County Family
Researchers, a Genealogical Society*

2000

Table of Contents

Introduction	i
Compiler's Preface	ii
Thanks to	iv
Map of Seneca Township	v
Map showing Old Morenci and Oak Grove Cemeteries	vi
History of Oak Grove Cemetery	vii
Map of Oak Grove Cemetery	viii
Map of Potter's Field and Baby Land, Oak Grove Cemetery	ix
Oak Grove Cemetery Burials,	
Old Part	1
Sutton Addition	113
Tuggle Addition	143
Kennedy Addition	173
Potter's Graves	178
History of Old Morenci Cemetery	184
Map of Old Morenci Cemetery	184 (b)
Old Morenci Burials	185
Map showing Packard/Porter Cemetery - unmarked pages between 196 & 197	
History of Packard/Porter Cemetery - - unmarked pages between 196 & 197	
Map of Packard/Porter Cemetery - - - - unmarked pages between 196 & 197	
Packard Burials	197
Index	221

INTRODUCTION

This is the first in a series of Burial Records for Lenawee County, Michigan. It is a project that has long been awaited.

The Lenawee County Family Researchers, a Genealogical Society has for several years been walking our cemeteries and recording the burials, so as to bring to you, the family researcher, new, updated and hopefully complete records of the burials in our county.

This is a HUGE undertaking by a small group of volunteers. We foresee that each township will have a book of burial records, we have 16 townships here in Lenawee County. Several of our larger cemeteries are so large that it will require a book for each.

The records contained herein will be a combination of sexton records and gravestone readings by our members. In some cases there is additional data that one of the compiler's felt obligated to go "find" and include. Death indexes and obituaries, and other sources have been examined when one of the volunteer compiler's felt they could "fill" in some missing information.

There is no set order of publication of the townships, they will be published as they become available.

We apologize in advance for any errors, as we know there will be some. Please notify us of any errors and we will correct our records. Thank you and enjoy.

Lenawee County Family Researchers
A Genealogical Society
Fall 2000

Compiler's Preface

Before using the information in this book for research purposes, there are a few things to keep in mind. Most notably, the information recorded here should always be verified by other sources. Tombstone inscriptions are known to be inaccurate in many cases, the spelling and the dates depending of the ability of the stone mason. We have also found many inaccuracies in the older Sexton's records and in many cases the dates on the Sexton's records do not agree with the dates and names on the tombstones.

All information in parentheses is not part of the tombstone inscription, but has been taken from other resources such as the Sexton's records, City Hall burial records, obituaries, etc. This information should always be verified by another source before being used for genealogical purposes.

Also, the information recorded after the birth date may be the death date or the burial date. Again, this information should always be verified.

There are many unmarked burials in the cemeteries and those have been included when records were found. We have attempted to include military information where possible. There is one Revolutionary War soldier buried in Oak Grove Cemetery (Jonathan Seeley, 1758 - 1839, Lot 187 Old Part) and many Civil War veterans. Graves of veterans of the Spanish American War, World Wars I and II, the Korean Conflict, and Viet Nam as well as the Revolution and Civil War are flagged by the American Legion Post No. 368 each spring.

Any mistakes in transcription or anywhere in this document are unintentional.

The use of abbreviations sometimes were required to fit the data to the format. They are:

GAR - Grand Army of the Republic
DAR - Daughters of the American Revolution
SAR - Sons of the American Revolution
WRC - Women's Relief Corps

NM - no marker

(2) - two markers for individual; usually a footstone or a military stone with a family stone

(NLN) - no last name

(NOD) - no other data

y - years, m - months, d - days

w/o - wife of

d/o - daughter of

s/o - son of

h/o - husband of

(o) - Obituary can be found in Stair Public Library; Jennie Gillis collection.

*Information in parentheses - Information not found on tombstone; found in other sources such as sexton's records; not necessarily accurate.

THANKS TO

This work is the result of hundreds of hours of work by our membership. They walked each cemetery, sometimes several times, sometimes in the heat, sometimes in the cold, and always fighting off the bugs and mosquitoes. They sat for hours and recorded data from the sexton and township records. They then spent many more hours typing into computer data bases. Then they checked and re-checked the end results.

This is a very dedicated group of people, and they cannot be thanked enough for the hours they worked and dedication with which they approached this project.

Special thanks go out to Mary Teeter, Clyde Wright and Dee O'Brien for their work on this volume of Lenawee County Burials. Thanks to the staff of the cemeteries and the township officials for assisting us.

Old Morenci and
Oak Grove
Cemeteries are both
just north
of Morenci,

See large
white
arrow

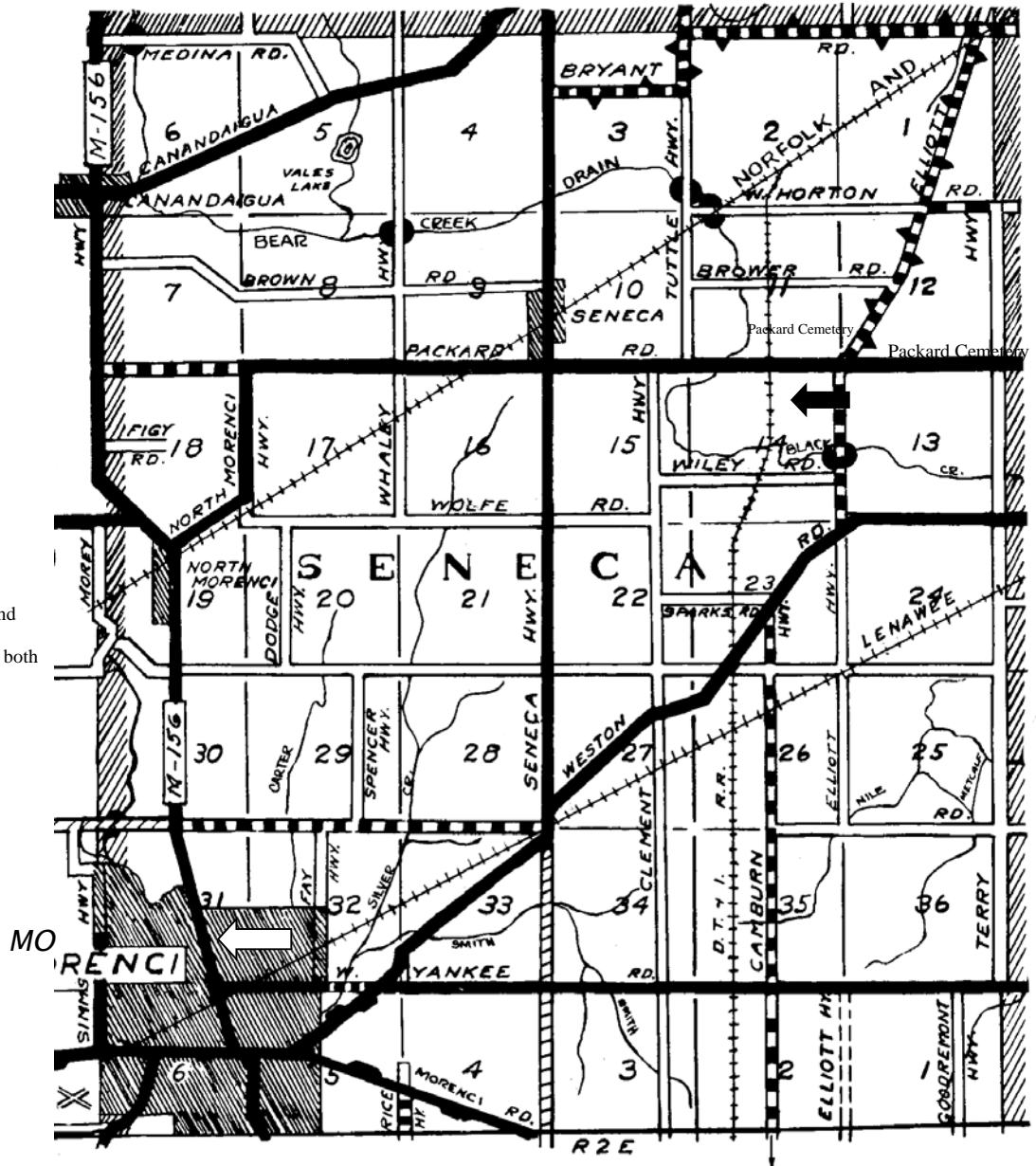

SENECA

TOWNSHIP CEMETERIES

There are 3 cemeteries in Seneca Township.

- 1.) Oak Grove Cemetery, located north of Morenci, on Route M 156, .3 mile north of the Old Morenci Cemetery, south of Mulberry Highway, on the west side of M 156.
- 2.) Old Morenci Cemetery, located north of Morenci, on Route M 156, on the north corner of Wilson Street, on the east side of M 156.
- 3.) Packard Cemetery, also known as the Porter Cemetery, located on Packard Road, in Section 14 of Seneca Township. It is .2 of a mile west of Elliott Highway on the south side of Packard Road.

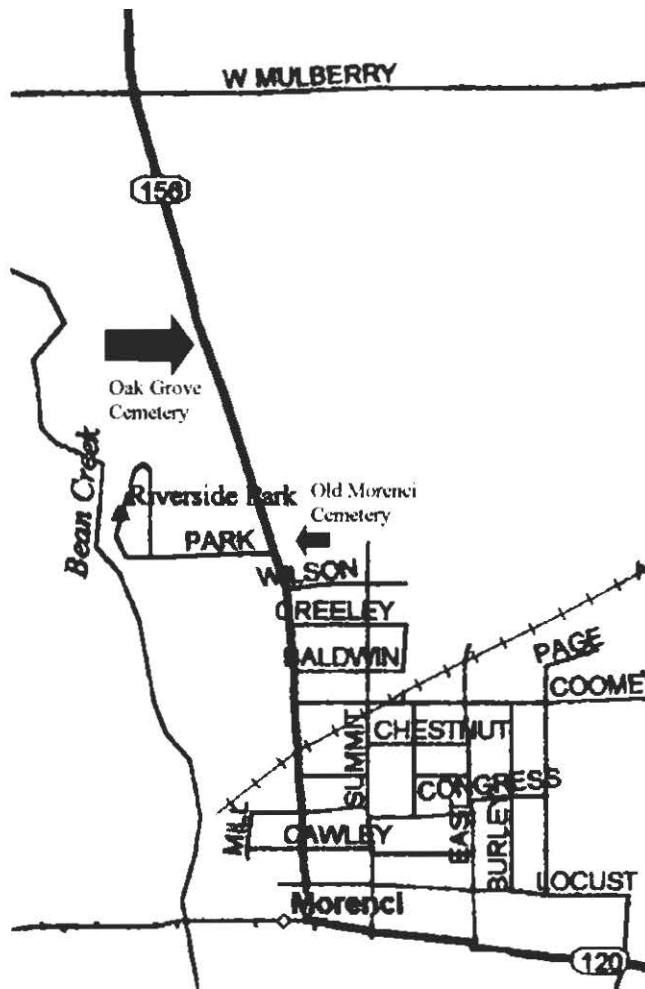

Maps for Old Morenci and Oak Grove Cemeteries

Both of these cemeteries are north of the town of Morenci, on Route M 156.

Old Morenci Cemetery is at the corner of M 156 and Wilson Street, on the east side of M 156.

Oak Grove is just .3 of a mile north of Old Morenci Cemetery, on the west side of M 156 and south of W. Mulberry.

Oak Grove Cemetery



Oak Grove Cemetery

Photo taken from M 156, arriving from the north, looking southwest.

Oak Grove Cemetery - In 1875, the Common Council of the Village of Morenci purchased part of the Jonathan Salsbury from his daughter, Charity VanAkin for \$1,971.25 for the purpose of a burial ground. The first interment was that of Anna Brown in February of 1876. In 1906 a stone chapel was erected at the main gate. The metal posts bearing the name Oak Grove Cemetery were replaced by stone pillars. These pillars were constructed from the flagstone sidewalks removed from the city streets. In 1908 a mausoleum was built in the south part. In 1943 the Superintendent of the cemetery stated that the original area was once a fair ground with a large oval race track which was used to build up the layout of the present cemetery. In 1954, the building was condemned by the State and the bodies were re-interred in the cemetery grounds by the city. There have been three additions to the original cemetery; the Tuggle, the Sutton and the Kennedy Additions.

Directions: This cemetery is north of the town of Morenci, on Route M 156, .3 mile north of the Old Morenci Cemetery and south of Mulberry Highway, on the west side of M 156. See map.

Oak Grove Cemetery Notes
 There was not a map available for the Kennedy Addition.
 If you look carefully, you can see the shape of the race track which the cemetery was built on, in the "Old Part".

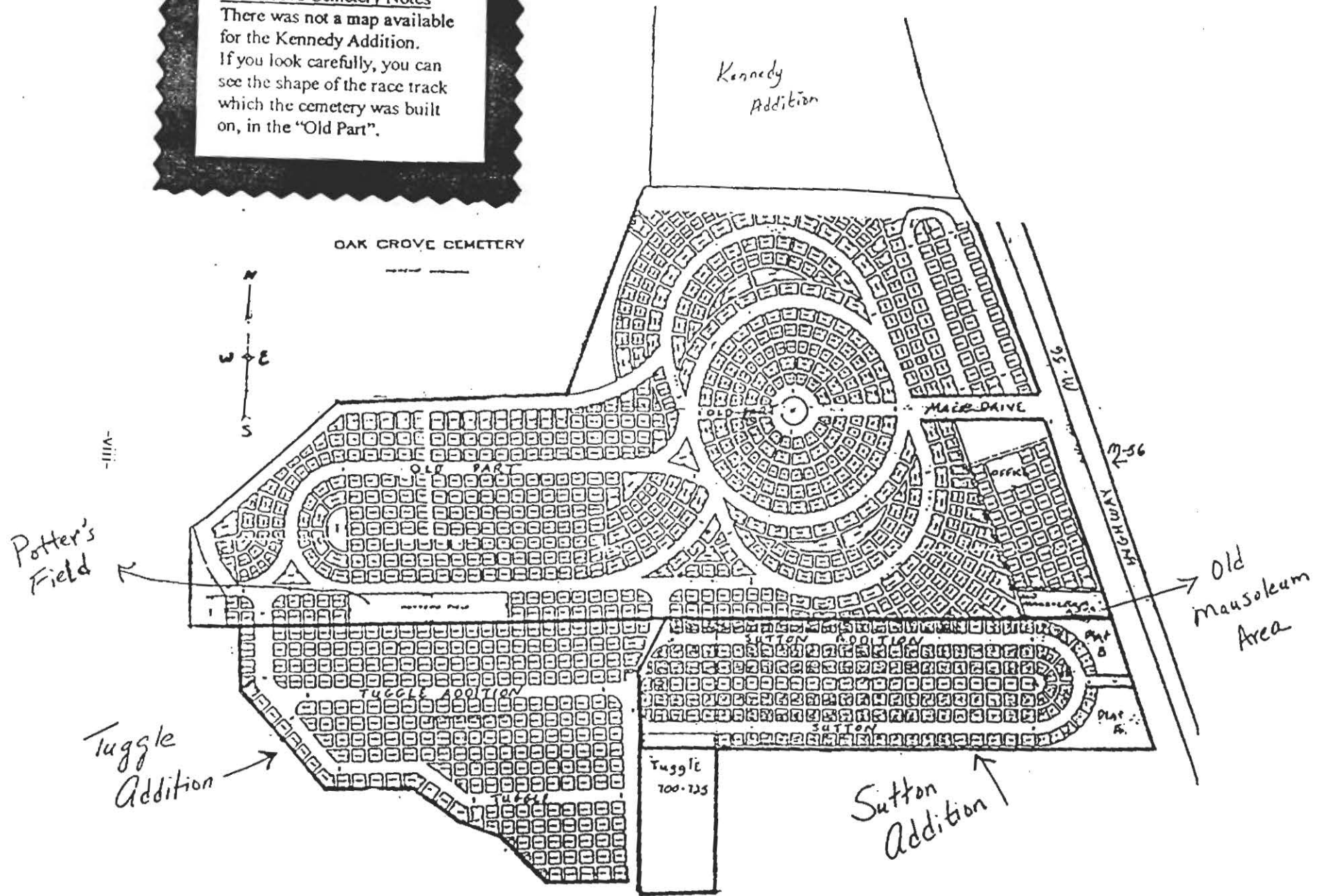

Lot #	Last Name	First Name	Date of Birth	Date of Death or Burial	Other
01	(Goodremont)	Lewis	(02 Apr) 1816	(25 Jan) 1884	
01	Goodremont	Oren (E.)	(07 Nov 1849)	(19 Jan) 1901	51y, 2m, 12d
01	Goodremont	Priscilla		21 Mar 1925	74y
01	(Goodremont)	Emily J.	(03 May) 1811	(08 Apr) 1891	
01	(Goodremont)	Minnie M.	1867	1959	
01	(Goodremont)	Mary E. (o)	(27 Mar) 1843	(10 Feb) 1930	
01	(Goodremont)	R(alph) Van	(28 Nov) 1866	(03 Sep) 1944	
01	(Goodremont)	Devalson L.	(16 Apr) 1840	(18 Feb) 1909	
01	Hawley	Mary	NM	(25 Apr) 1879	
01	Whitney	Robert F. (2)	1835	(13 Mar) 1890	Sgt Co (E?) 28th NY INF; GAR
01	Fenton	Kirk V.	1891	(04 Jun) 1893	
01	Baldwin	Clarissa	(20 Apr) 1809	(23 Jan) 1896	
02	Hawley	Eben		27 Apr 1879	79y
02	Hawley	(Mary) Polly		25 Apr 1879	w/o Eben; 74y
03	Hooper	Isaac		02 Jun 1862	41y, 8m; GAR
03	Hooper	Alcinda		18 Jun 1880	53y, 5m
04	Strayer	John	(11 Oct 1814)	15 Apr 1881	66y, 6m, 4d
04	Strayer	Willie	12 Jul 1884	12 Aug 1884	s/o Wm. M. & Adaline
04	Strayer	Julia A.	NM (03 Jun 1856)	(28 Sep) 1895	
04	Strayer	Lucinda	10 Jul 1845	05 Feb 1893	
04	Strayer	Susan	(09 Jan 1820)	21 Jan 1904	84y, 12d
04	Strayer	Wm. M.	24 May 1851	08 May 1929	
04	Strayer	Adaline	03 Jun 1856	28 Sep 1895	w/o Wm. M.
04	Perk	Clarence A	NM (14 Feb 1896)	(21 Feb) 1896	
05	Beck	Mrs.	NM (1819)	(10 Mar) 1897	
05	Beck	Lewis H.	1842	(21 Apr) 1917	
05	Beck	Emma J.	(14 Jul) 1858	(09 May) 1945	
05	Holben	Judia (2)	1810	01 Sep 1880	79y, 10m, 25d
05	Holben	Rebecca	1821	11 Mar 1897	76y, 5m, 2d
06	Maybin	David C.	1814	1880	
06	Maybin	Elizabeth B.	1821	1892	
06	Blanchard	Maybin L.	(07 Aug) 1880	(20 Nov) 1886	
06	Blanchard	Perley	(14 May) 1886	(14 May) 1886	
06	Blanchard	Anna M(aybin)	(11 Oct) 1890	(18 Oct) 1890	
07	Blanchard	Charles E.	(26 Mar) 1858	(29 Jun) 1937	
07	Blanchard	Mary H. (o)	1856	(25 Jan) 1932	
07	Dewey	Henry E.	NM	(1956)	
07	Dewey	Evert	1891	1956	
07	Dewey	Elizabeth B.	1894	1981	ashes
07	Fuller	Ruth B.	1888	1973	
08	(Blanchard)	Ernest W.	(02 Nov) 1860	(28 Jan) 1861	reinterment
08	(Blanchard)	Ethel N.	1867	1868	reinterment
08	(Blanchard)	Lura E.	(07 Feb) 1856	(21 Aug) 1880	
08	(Blanchard)	Effie E.	(19 Oct) 1873	(11 Mar) 1897	
08	(Blanchard)	Clarissa O(phelia)	(03 Apr) 1837	(02 Nov) 1906	
08	(Blanchard)	Charles L.	(27 Jun) 1835	(23 Nov) 1906	
08	Barton	Rena M.	1878	1962	

Lot #	Last Name	First Name	Date of Birth	Date of Death or Burial	Other
08	Barton	John L.	1877	1956	
08	Barton	John B.	1911	1912	
09 ¹	Empey	Abrina M.	NM (13 Feb 1835)	(09 Dec 1882)	47y
09	Empey	Harriett A.	NM (26 Nov 1826)	(30 Aug 1904)	77y
09	Roberts	Hattie E.	NM (10 Jul 1834)	(23 Feb 1904)	69y
10	Kingman	Baby (William E.)	(NOD) (24 Jun 1883)	(26 Jun 1883)	
10	Kingman	Theo	(27 Aug) 1891	(04 Apr) 1893	
10	Kingman	D(aniel) E.	1847	1895	
10	Kingman	Lydia M.	1859	(30 May) 1934	
10	Kingman	Wm. P.	1816	1902	
10	Kingman	Mary	(13 May) 1824	(10 May) 1909	
11	Baker	R. A.	1828	1883	
11	Baker	Louisa	1835	(23 Oct) 1916	
11	Baker	Carrie S.	1863	(23 Feb) 1887	
11	Baker	F. E.	1847	1910	
11	Baker	Eugene P.	NM (1854)	(1909)	
12	Rorick	Minnie B.	1869	1961	
12	Rorick	Mary A.	31 May 1843	14 Sep 1901	
12	Rorick	Jacob M.	11 Jul 1837	03 Mar 1914	
12	Rorick	Frank J.	1895	(07 Nov) 1902	
12	Rorick	William R.	1865	(01 Feb) 1943	
12	Rorick	Emma J.	05 Apr 1876	26 May 1883	
12	Wilson	Alma Rorick	(31 Jul) 1896	(24 Nov) 1925	
13	Rorick	Pheba A.	27 Oct 1811	01 Sep 1858	
13	Rorick	Almira	29 Sep 1822	21 Jan 1888	
13	Rorick	William	30 Mar 1805	15 Jan 1898	
14	Cook	Elizabeth	NM	(15 Aug 1873)	75y, 10m, 10d; reinterment; marker on 121
14	Cook	Samuel H	NM	(26 Jul 1864)	78y, 1m, 3d; reinterment; marker on 121
14	Cook	Infant	NM	(06 Nov 1873)	d/o S. H. & M. H. Cook; reinterment; marker on 121
14	Cook	Stephen H.	NM	(08 Aug 1872)	77y, 1m, 10d; reinterment; marker on 121
15	Bennett	R. H.	NM	(05 Mar 1876)	1y, 2m, 10d
15	Spear	Rorick	23 Sep 1886	20 Jun 1890	Infant of P. & D. Spear; reinterment
15	Spear	E. Estel	(13 Mar) 1864	(06 May) 1941	
15	Spear	Martha E.	(26 Oct) 1864	(05 Mar) 1934	
15	Spear	P. H.	1833	(11 Sep) 1917	father
15	Spear	Debby (o)	(28 Sep) 1840	(May) 1931	mother

¹ There is one marker on Lot 9 which is inscribed "Mother" and "W. H. Empey".

Lot #	Last Name	First Name	Date of Birth	Date of Death or Burial	Other
15	Spear	Emma Frances	1925	1928	
16	Thorp	Evaline B.	03 Sep 1825	09 Nov 1872	reinterment
16	Thorp	Geo. W.	22 Jan 1820	06 Sep 1907	
16	Thorp	Olive(o)	12 Apr 1831	25 Sep 1927	
16	Rockwell	Bert S(tar)	08 Aug 1870	02 Mar 1893	
16	Rockwell	Susan E.	16 Dec 1846	26 Oct 1902	
16	Rockwell	George	1846	1921	
17	(Atwood)	Eunice M.	01 May184(5?)	28 Mar 1872	reinterment
17	(Atwood)	Rollin W.	17 Sep 1839	10 Oct 1872	s/o Lucius & Hannah Atwood; reinterment
17	(Atwood)	Hannah	04 Apr 1807	21 Mar 1878	
17	Atwood	Lucius	(07 May 1805)	19 Oct 1849	reinterment
17	(Carter)	Alma O.	20 Oct 1828	10 Jun 1852	d/o Lucius & Hannah Atwood; reinterment
17	(Himes)	Emily O.	17 Jun 1830	01 Nov 1856	d/o Lucius & Hannah Atwood; reinterment
17	(Wiggins)	Martha A.	04 Dec 1835	27 Dec 1852	d/o Lucius & Hannah Atwood; reinterment
18	Hagaman	Jos(eph)	(18 Mar 1816)	27 Aug 1881	65y, 5m, 9d
18	Hagaman	Leah		04 Oct 1863	w/o J.; 50y, 11m, 12d
18	Blain	William	1818	1908	s/o V. F.
18	Blain	Francis A.		11 Dec 1878	w/o William; (?)y, 8m, 2d
19	Elsten	Phoebe (2)	(19 Aug 1812)	30 Sep 1885	w/o Joel; 73y, 1m, 22d
19	Elsten	Joel (Ellison)	1808	1895	
19	Elsten	Fielden	11 Aug 1848	02 Jun 1907	
19	Elsten	George (2)	(16 Oct 1833)	04 Feb 1883	
19	Elsten	Joel David	NM	(Oct 1945)	
19	Stumbaugh	James H.	(28 Aug) 1853	(04 Jun) 1946	
19	Stumbaugh	Eva	24 Aug 1853	01 Jun 1909	w/o James
19	Bovee	Zubee (2)	(02 Mar 1840)	18 Jan 1885	w/o F. Bovee; 44y,10m,18d
20	Sims	Richard	18 May 1790	17 May 1865	reinterment
20	Sims	Susan	27 Jun 1800	27 Sep 1865	reinterment
20	Sims	Nancy	18 Dec 1839	27 May 1903	
20	Sims	Emma	18 Sep 1833	20 Jul 1906	
21	Hough	Lusetta V. (o)	(09 Jun 1859)	07 Nov 1891	w/o Geo. J.
21	Monroe	Sarah Hough	1871	1961	
21	Hough	Dorus A.	1897	1964	
21	Hough	Ada L.	(29 Aug) 1904	(18 Feb) 1930	
21	Hough	Cora M.	1910		
21	(Hough)	George J.	1856	1927	
21	Hough	Infant twin daughters		(28 Dec) 1906	d/o Geo. & Sarah Hough
21	Hough	Infant daughter		1908	d/o Geo. & Sarah Hough
22	Hornbeck	Elizabeth	19 Jul 1838	27 Mar 1886	

Lot #	Last Name	First Name	Date of Birth	Date of Death or Burial	Other
22	Hornbeck ²	Benj(amin) V.	21 Dec 1808	30 Apr 1893	Stone reads: " and family: James D., Elizabeth E., Judson D., Aden R., Benj. C., Lewis C., Anna P., Emma G., Jennie C."
22	Hornbeck	Phebea Rhead	07 Jan 1815	25 Oct 1870	his wife; reinterment
22	Hornbeck	C(ornelius) D.	29 Oct 1811	15 Jun 1897	
22	Hornbeck	Jennie C.	04 Nov 1858	27 Jun 1951	
22	Hornbeck	B(enjamin) C. (o)	(NOD)	(1931)	86y
22	Hornbeck	L(ewis) C. (o)	(NOD) (05 Oct 1847)	(Aug 1931)	84y
22	Mallory	Charles	06 Jan 1847	09 Feb 1932	
22	Mallory	Anna	07 Aug 1850	13 Feb 1911	w/o C. W.
23	Hoadley	Clara Emaletta	29 May 1886	30 Oct 1886	
23	Hoadley	William Monroe	14 Aug 1856	22 May 1892	
23	Hoadley	Lydia Empey (o)	12 Jul 1859	07 Sep 1931	
23	Lancelot	Arthur D.	26 Nov 1906	15 Aug 1948	Tec 5 Ohio 3499 ORD MAM Co ; WW I I
23	Lancelot	May Hoadley	15 Jan 1885	19 Jun 1962	
23	Leu	Wilma Hoadley	12 Jul 1892	18 Dec 1969	
24	(Snow)	Clark C. (2)	04 Jun 1853	13 Feb 1868	s/o S. T. & D. A. Snow; 4y, 8m, 21d
24	(Snow)	Spencer (o)	05 Jun 1822	25 Feb 1910	
24	(Snow)	Dolla A. (Farwell)	01 May 1831	07 Jun 1913	
24	(Snow)	Jenny L.	27 Jun 1851	16 Apr 1916	
25	Sutton	Rebecca	27 Jun 1812	31 May 1886	w/o Wm.
25	Sutton ³	William	02 May 1808	04 Oct 1894	
25	Sutton	Oliver	19 May 1854	02 Sep 1859	reinterment
25	Sutton	Helen	NM	(19 Nov 1871)	reinterment
25	Sutton	Henry	23 Feb 1832	19 May 1862	reinterment
25	Sutton	W(illiam) F.	(28 Jun) 1864	(18 Feb) 1917	
25	Sutton	Mary J(ane)	25 Aug 1845	19 Jan 1933	
25	Sutton	Madison	25 Aug 1838	20 Feb 1913	
25	Reese	Mattie Sutton	(NOD)	(1948)	
26	Neygus	Lydia	1794	(12 Aug) 1884	
26	Neygus	Moses	1796	1870	reinterment
26	Neygus	Moses	1824	(13 Mar) 1909	
26	Neygus	Rachel	1835	(13 Aug) 1912	
26	Neygus	Geo. W. ⁴	(NOD)		Co F. 11 MI CH I NF; GAR
26	Franklin	Belle C.	(03 Sep) 1860	(08 Jul) 1927	

² In 1834, having purchased land, he contracted with the United States Government to clear approximately a mile of the Territorial Road..... the mile being our Main Street approximately from East Street to the Medina Township line (present day Sims highway) building the first bridge across Bean Creek with the assistance of Jacob Baker. - "Our Journey in Time"; Morenci Bicentennial Committee; 1976; pg. 30

³ Built and owned the first tavern in Morenci in 1836 where the Stair Auditorium later stood. - "Our Journey in Time"; Morenci Bicentennial Committee; 1976; pg. 24

⁴ This is possibly Whitfield Neygus b. 1835 and died 11 Jun 1910. (see Sexton's Records)

Lot #	Last Name	First Name	Date of Birth	Date of Death or Burial	Other
26	Franklin	Eric Clyde	1885	1959	
26	Franklin	Holmes B.	1915	1972	
26	Franklin	Laura B.	1888	1974	
26	Franklin	Benj. C.	(05 Oct) 1842	(22 Apr) 1912	
27	Cole	William W.	NM (14 Aug 1859)	(28 Jan 1901)	
27	Cole	Edith E.	05 Aug 1880	15 Feb 1899	d/o W. W. & F. A. Cole
27	Cole	Frank A.	NM (10 Mar 1861)	(04 Feb 1906)	
27	Cole	Tunis	24 Dec 1823	26 Dec 1872	
27	Cole	Luseta	10 May 1828	14 Apr 1852	
28	Baldwin	Theresa A(Ileen)	22 Dec 1870	29 Mar 1885	
28	Baldwin	Florence O.	24 Aug 1867	01 Jan 1888	
28	Baldwin	Earl N.	03 Nov 1878	07 Oct 1956	
28	Baldwin	Myrtie C.	04 Nov 1878	05 Nov 1961	
28	Baldwin	Nelson (2)	03 Feb 1843	23 Jan 1914	
28	Baldwin	Sarah A. (2)	03 Apr 1842	10 Jan 1915	his wife
29 ⁵	Keefer	Charles	NM (22 Jan 1814)	(28 Jun 1867)	reinterment
29	Keefer	Clara M.	NM (19 Nov 1851)	(25 Jan 1872)	reinterment
29	Keefer	Francie	04 Jul 1849	29 Jun 1870	illegible; reinterment
29	Keefer	Margaret	NM (08 Dec 1816)	(04 Nov 1881)	
29	Keefer	Norman J.	NM	(25 Apr 1868)	reinterment
29	Keefer	G. W.	NM	(18 Mar 1898)	
29	Keefer	Daniel D.	NM	(06 Oct 1898)	
29	Keefer	Willie			s/o D. & M.; illegible; reinterment
29	Keefer	Margaret A.	NM (25 Aug 1828)	(17 Sep 1902)	
30	(Blair)	Little Clarence		(26 Dec 1878)	1y, 6m; illegible
30	(Blair)	Ella		12 Aug 1862	1y, 3m, 25d; d/o D. M. & L. A. Blair; reinterment
30	(Blair)	Lucinda		16 Jul 1878	w/o D. M.
30	(Blair)	Warren W.	6y,6m,21d	(27 Jul 1857)	(6y, 6m, 21d) Stone broken off; reinterment
30 ⁶	Blair ⁷	David M. (o)	NM (04 Dec 1828)	(28 Sep 1892)	
30	Blair	Bert C.	29 Jan 1880	10 Oct 1903	s/o Geo. & Sarah Blair
30	Blair	Sarah	(22 Jul) 1854	(23 Aug) 1915	mother
30	McWilliam	Lucy	NM	(31 Jul 1888)	
31	Pooler	Warren		(04 Feb) 1878	illegible stone
31	Pooler	Sarah A.	(04 Sep) 1831	(26 Mar) 1917	
31	Hill	Wm. Bert	25 Sep 1876	20 Oct 1898	
31	Gibson	George W.	1865	(26 May) 1933	
31	Gibson	Myrtle L.	(04 Jul) 1874	(05 May) 1940	
31	Stoerman	Gail Gibson	1909	1951	
32	Colegrove	Harriet (Coleman)	(18 Nov 1819)	07 Jan 1894	w/o H. G.; 74y, 1m, 20d
32	Colegrove	H(enry) G. (o)	(30 Apr 1819)	06 Oct 1910	91y, 5m, 6d

⁵ There is a GAR marker and a WRC marker on this lot; also three broken stones.

⁶ There is a base for a missing marker on this lot.

⁷ By 1855, he had a blacksmith shop in Morenci. - "Our Journey in Time"; Morenci Bicentennial Committee; 1976; pg. 37 - In 1876, he had one of the finest carriage factories of southern Michigan in Morenci. - "Our Journey in Time"; Morenci Bicentennial Committee; 1976; pg 54

Lot #	Last Name	First Name	Date of Birth	Date of Death or Burial	Other
32	Colegrove	Fred H.	NM	(1956)	
32	Colegrove	Bertha B.	NM	(1947)	
32	Colegrove	Coleman H.	(NOD)	(22 Mar 1857)	(1y, 3m, 28d); s/o H. G.. & Harriet; reinterment; stone partially buried
33	Brezee	William H.	1827	1898	
33	Brezee	J. Lloyd (2)	(18 Jul) 1854	02 Apr 1893	
33	Brezee	Johnnie S. (2) (o)	1858	(15 Sep) 1879	
33	(Conklin)	Minnie (Brazee) (o)	1867	(24 Oct) 1942	
33	Brezee	Margaret	(15 Sep) 1835	(11 Oct) 1906	
34	Swindell	Charles	1819	(19 Dec) 1879	
34	Swindell	Eliza Catterson	(25 Dec) 1822	(09 Dec) 1906	
34	Welch	John F.	14 Feb 1845	07 Jul 1891	
34	Lewis	I da E	NM (17 Nov 1856)	(22 Jun 1902)	
35	(Tunison)	Burr	17 Mar 1880	21 Sep 1881	
35	(Tunison)	E(zra) C. T.	17 Apr 1826	25 Jul 1886	GAR
35	Turner	Cora L.	1867	(12 Oct) 1937	
35	Turner	Calvin B.	1855	(07 Dec) 1932	
36	Fuller	Margaret	(24 Jan 1816)	02 Jan 1882	stone broken
36	Fuller	Jefferson		(26 Aug 1898)	87y; stone broken
37	Tuttle	Blanche M.	1921	1988	
37	Tuttle	Raymond J.	01 Apr 1894	04 Aug 1954	Pvt MI Co A. 77 Infantry; WW I
37	Tuttle	Ona A.	03 Feb 1894	30 Aug 1985	
37	Mann	Sarah E.	20 Feb 1861	17 Apr 1931	
37	Story	I one A.	NM	(1970)	
37	Mann	Mary E.		24 Feb 1912	90y, 1m, 15d
37	Mann	F(rancis) P(rice) (2)	(09 Aug 1819)	23 Jul 1884	
37	Mann	Francis	01 Aug 1842	25 Jan 1910	
38	Breese	Amarilla	NM (12 May 1819)	(22 Nov 1889)	
38	Richardson	Gershom	13 Jan 1811	24 Apr 1892	
38	Richardson	Louesa	30 Dec 1844	17 Aug 1920	
38	Heckman	Thomas	(12 Sep) 1853	(17 Mar) 1925	
38	Heckman	Sherman	1891	1968	
38	Heckman	Hattie	1865	1944	
39	Wilson	James (o)	(05 Apr) 1807	(22 Dec) 1890	
39	Wilson	Nancy D.	(19 Jan) 1814	(15 Jan) 1847	
39	Wilson	Mary S.	1851	1863	
39	Wilson	Louise V.	1843	1927	
40	(Spangler)	L(evi) Marion (o)	1841	(Dec) 1928	GAR
40	(Spangler)	Louisa M.	1841	1913	mother
40	Brigham	Linda Belle		1969	
40	Brigham	Jaroldiene A.		1997	
41	Sprague	Orsemas C.	1864	1950	
41	Sprague	Carrie J.	1870	1953	
41	Huffman	Sarah J.	(12 Feb) 1851	(15 Jul) 1937	

Lot #	Last Name	First Name	Date of Birth	Date of Death or Burial	Other
41	Huffman	John (2)	(14 Nov) 1843	(19 Oct) 1924	Co L 1 MICH L. A.; GAR
41	Huffman	Maunena	1909	1914	
42	Gay	M(artin) Luther	(14 Sep) 1875	(02 Sep) 1943	
42	Gay	Adah Hoig	1874	1963	
42	Gay	Lillian K.	(11 Jun) 1855	(25 Mar) 1914	
42	Gay	Lurvis K.	(01 Sep) 1848	(24 Dec) 1920	
43	Andress ⁸	Eunice	(05 Aug) 1865	(17 Jul) 1936	
43	Andress ⁹	Edgar D.	1865	(12 Jan) 1939	
43	Boody	Robert P.	(17 Oct) 1835	(21 Oct) 1912	
43	Boody	Emily K.	1836	(31 Dec) 1927	
43	Parsons	Gladys Andress	1893	(24 May) 1918	
44	Smith	Minnie E.	1877	1957	
44	Smith	Sarah E.	1842	1858	
44	Smith	Amelia	1841	1916	
44	Smith	Rollin M. (o)	1847	1928	
44	Smith	Sarah E.	1813	(10 Feb) 1899	mother
44	Smith	Celia B.	1852	(19 Feb) 1903	
45	(Smith)	Celestia (o)	(15 Jun) 1839	(29 Dec) 1895	
45	(Smith)	Lewis	(29 Jun) 1838	(12 Nov) 1906	
46	Whitman	Alfred L. (2)	30 Nov 1816	10 Nov 1888	
46	Whitman	Elsie	02 Dec 1815	31 Dec 1902	
46	Whitman	Truman		19 Jan 1841	8m.
46	Whitman	Calysta C. (2)		11 Aug 1866	2y, 8d
46	Page	Minnie	1865	1958	
46	Page	Fanny E. (o)	1844	(Mar) 1928	
46	Gates	Rose A.	(15 Dec) 1872	(19 Feb) 1923	
46	McDuffy	D(exter) M.	(NOD) (08 Aug) 1844	(28 Apr) 1894	Co L 11th MICH Cav.; GAR
46	McDuffee	Mary H.	1848	(12 Mar) 1927	
47	Ross	Carrie (o)	(30 Dec) 1862	(24 Aug) 1883	
47	Warne	Kit	1836	(11 Feb) 1921	
47	Warne	Bertie	(NOD)		
47	Wightman	Susan	(22 Mar 1838)	(22 Jan 1888)	WRC; stone illegible
48	Green	Sarah E. (2)	(02 Feb 1862)	(29 Jan 1892)	w/o C. H. Green
48	Perry	Henry H. (2)	04 Dec 1829	31 Dec 1919	
48	Perry	Angeline (2)	20 Mar 1842	01 Jun 1919	
49	Hilton	Mary E.	1884	1956	
49	Hilton	Elbert P.	1882	1967	
49	Hilton	Berdena B.	1912	1988	
49	Hilton	Waid R.	1907	1957	
49	Hilton	Cloyce L.	(19 Mar) 1915	(28 Aug) 1932	
49	(Hilton)	Marila J.	(25 Feb 1938)	(27 Feb) 1938	infant d/o W. & B. Hilton
49	Hilton ¹⁰	Infant	NM	(1936)	

⁸ May be buried on lot 436 Old Part; marker on 43.

⁹ May be buried on lot 436 Old Part; marker on 43.

¹⁰ Grave site there with no marker.

Lot #	Last Name	First Name	Date of Birth	Date of Death or Burial	Other
50	(Sutton)	S(tephen) Floyd	08 Jan 1876	11 May 1941	
50	(Sutton)	Bertha	09 Jan 1879	13 May 1966	
50	(Sutton)	Worth	08 Jan 1848	12 Jan 1908	father
50	(Sutton)	Sarah (o)	05 Apr 1850	06 Feb 1929	mother
50	(Sutton)	Grace C.	21 Aug 1871	11 Aug 1883	
51	Bell	Charles E.	1859	(19 Apr) 1911	
52	McCloe	Maude Berilla	14 Mar 1883	16 Jan 1935	
52	McCloe	Melvin	09 Jan 1857	05 Mar 1941	
52	McCloe ¹¹	Clara A.	NM		
52	McCloe	Della Rorick	14 Aug 1862	08 Jan 1926	mother
52	Sayers	Catherine	12 Jul 1820	04 Jan 1914	
52	Sayers	Seth B.	21 Aug 1817	22 May 1901	
53	Rorick	Harriett	1852	(08 Apr) 1936	
53	Murphy	Roy Rorick	(10 Jun) 1895	1919	In Memory of; by shipmates of USS Nokomis; WW I
53	Rorick	Georgia	19 Nov 1876	18 Jan 1912	
53	Rorick	Cosper M.	31 Dec 1874	13 Jul 1952	
53	Rorick	Cosper	1817	1878	
53	Rorick	Cosper		29 Nov 1874	57y
53	Rorick	Nancy A.	(08 Jan) 1829	(26 Aug) 1912	
53	Rorick	LeRoy W.	(14 Sep) 1847	(10 Mar) 1917	
53	Woodward	Renae	NM	(1969)	
54	Rorick	Maud L.	(13 Jan) 1885	(16 Apr) 1899	
54	Rorick	John P.	1874	1953	
54	Rorick	Bertha E. (Green)	(02 Jan) 1877	(08 Jun) 1941	DAR marker
54	Rorick	Mark C.	(07 Dec) 1845	(06 Feb) 1922	
54	Rorick	Mary S.	1850	(08 Jan) 1927	
54	Green	Laura	1876	1950	
55	Beatty	Ethelyn Bryant	1898	1993	
55	Bryant	Gerald S.	1898	1950	
55	Bryant	Katie B.	09 Jan 1872	02 Oct 1910	mother
55	Bryant	Frank E.	10 Sep 1866	30 Sep 1917	father
55	Bryant	Jacob E.	25 Apr 1900	10 Sep 1900	
55	Bryant	John E(rnest)	25 Apr 1900	08 Dec 1901	
56	Deshler	Urana	01 Aug 1840	31 Oct 1897	
56	Deshler	Walter J.	12 Jun 1828	26 Apr 1918	GAR
56	Bucher	Albert L.	1870	1921	
56	Bucher	Sarah A.	1878	1962	
57	(Pickles)	Francis R.	26 Dec 1871	02 Jul 1952	
57	(Pickles)	Anna L.	25 Oct 1870	14 May 1950	
57	(Pickles)	Infant	24 Jun (1897)	29 Jun 1897	d/o F. R. & A. L. Pickles
57	(Pickles)	Hannah M(ary)	16 Nov 1850	06 Nov 1929	
57	(Pickles)	William G.	02 Dec 1848	02 Sep 1926	
57	(Pickles)	Arlie Verne	19 Aug 1894	29 Oct 1918	

¹¹ This is probably the same person as Della R. McCloe. Part of the lot is owned by Della R. McCloe, but Clara McCloe is listed as buried here in the Sexton's records.

Lot #	Last Name	First Name	Date of Birth	Date of Death or Burial	Other
57	Bates	Hugh	25 Dec 1825	22 Feb 1910	GAR
58	Barnes	Infant	NM (28 Mar 1888)	(04 Jun 1888)	child of N. C. Barnes
58	Graham	Dora	10 Aug 1861	16 Sep 1898	w/o W. B. Graham
58	Graham	Lillian	NM (21 Jun 1878)	(21 Apr 1907)	
58	Camburn	Ellen	(06 Aug) 1843	(27 Dec) 1926	
58	Hodgeboom	Effie Mae	NM	(1970)	79y
59	Butler	Tryphena M.	1822	1849	
59	Butler	Jane E.	1825	1884	
59	Butler	Flavel N.	(16 Feb) 1816	(25 Sep) 1885	
59	Butler	(Dr.) Charles, M.D.	28 Sep 1860	19 Aug 1921	
		(2)			
59	Butler	Dolly A.	1867	1956	
59	Butler	Dell (Anna Adell)	18 Sep 1859	14 Mar 1894	w/o C.M. ; WRC
		(o)			
60	Haynes	Harry	(13 Jun) 1861	(08 Aug) 1905	
60	Haynes	Ruth	1844	(09 Oct) 1922	WRC
60	Haynes	James	(01 May) 1842	(12 Jan) 1926	GAR
60	Adams	Adella A.	(20 Apr) 1822	(02 May) 1906	WRC
60	Adams	Cyrus	NM (26 Jul 1815)	(11 Feb 1904)	
60	Adams	Marjorie	NM (11 Apr 1893)	(22 Jan 1902)	marker on 668 Sweeney Addition
60	Gay	Jessie A.	07 May 1867	06 Feb 1874	
61	Poucher	J(ames) M.	13 Jan 1826	14 Oct 1842	reinterment
61	(Scott)	(Ann M.)		(22 Jan 1878)	85y, 25d; stone broken off
61	Poucher	Infant	NM (04 Feb 1888)	(10 Feb 1888)	d/o J. A. & Julia
61	Poucher	Hannah	07 Feb 1803	09 Jan 1893	
61	Poucher	Philip	01 Jun 1799	23 Apr 1884	
61	Poucher	Hannah	NM (07 Feb 1803)	(09 Jan 1893)	15y
62	Cone ¹²	Infant	NM	(06 Nov 1876)	s/o Winfield Cone
62	Cone	Sarah	(26 Oct) 1853	(16 Jan) 1935	
62	Hause	Eliza	(03 May 1821)	13 Apr 1896	74y, 11m, 10d
62	Hause	John M.		16 Jun 1897	78y, 25d
62	Hause	William	(13 Jan) 1841	(07 Nov) 1916	
62	Hause	Julia (o)	1845	(10 May) 1928	
63	Everitt	Elizabeth	NM	(16 Mar 1878)	
64	Baxter	Bertha Miles	1884	(13 Aug) 1931	
64 ¹³	Miles	Della	NM	(07 Aug 1879)	
64	Miles	Jerome	(07 Apr) 1827	(24 Apr) 1904	
64	Miles	Lollie	NM	(1912)	
64	Miles	Susannah	1827	1897	
64	Miles	John B.	(09 Jan) 1853	(11 Dec) 1924	
64	Miles	Bruce Jerome	NM	(1978)	ashes
64	(NLN) ¹⁴	S. A. M.	(NOD)		

¹² There is a base for a missing marker on this lot.

¹³ There are bases for two missing markers on this lot.

¹⁴ Probably a footstone for Susannah Miles.

Lot #	Last Name	First Name	Date of Birth	Date of Death or Burial	Other
64	(NLN) ¹⁵	C. J. M.			
65	Holt	Nancy		07 Sep 1885	w/o A.; 64y, 6m, 13d
65	Holt ¹⁶	Alvah		01 Feb 1880	77y
65	Holt	Mercy		12 Jan 1864	w/o A.; 60y, 5m, 15d; reinterment
65	Shaply	Joel		26 May 1863	87y; reinterment
65	Shaply	Mercy		02 Jan 1864	w/o J.; 84y; reinterment
65	Holt	Nathan	78y	19 May 1853	78y; reinterment
65	Holt	Cyrene S(mith)		01 Apr 1847	20y, 8m; d/o Alvah & Mercy; reinterment
65	Holt	Jane		07 Apr 1847	18y; reinterment
65	Holt	George G.		07 Apr 1847	12y, 8m; s/o Alvah & Mercy; reinterment
65	Holt	Elva		01 Feb 1880	
65	Dunlap	Jennette C.	NM	(24 Mar 1880)	
65	(Dunlap)	(Velma C.)		30 Nov 1860	d/o G. W. & (?) C. Dunlap; 1y, 29d; reinterment
65	Dunlap	George W.	NM (11 Dec 1833)	(25 Nov 1887)	
66	Loman	John (2)	(27 Jan 1805)	29 Nov 1886	81y, 9m, 2d
66	Loman	Lucy (2)	(18 Feb 1814)	12 Sep 1881	w/o J.; 70y, 6m, 29d
66	(Loman)	Mary E.		04 Apr 1850	d/o J. & L. Loman; 2y, 9m, 26d
66	(Loman)	Harriet E.		10 Jun 1845 in Sussex, Conn.	2y, 2m, 15d; d/o J. & L. Loman
66	(Tafft)	Emma K.		20 Jul 1882	20y, 1m, 25d; d/o D. R. & C. Tafft
66	Tafft	Catherine		23 Oct 1866	d/o J. & L. Loman; 26y, 2m, 7dreinterment
67	Koon	Minerva		29 Apr 1846	
67	Koon	Florence E.	06 Jan 1869	26 Mar 1903	
67	Koon	Marshall H.	04 Jul 1865	14 Mar 1893	
67	Koon	Samuel H.	21 Sep 1837	29 Dec 1915	
67	Shephardson	Emily	05 Nov 1816	11 Apr 1865	reinterment
67	Shephardson	Lewis	17 Mar 1811	02 Mar 1877	reinterment
67	Shephardson	Lewis H.	NM (07 Sep 1891)	(06 May 1899)	
67	Shephardson	Cornelia S.	NM (31 Mar 1843)	(07 Aug 1904)	
68	Cook	Ida E. DeMeritt	13 Sep 1859	20 Feb 1895	w/o Cyrus Cook
68	DeMeritt	Elva A. Cook	10 Jan 1859	14 Feb 1894	w/o E. F. DeMeritt
68	DeMeritt	Edward F.	22 Sep 1855	13 Jul 1936	
68	DeMeritt	Edward	09 Feb 1832	13 Jan 1906	
68	DeMeritt	Betsy J. Rogers		07 Dec 1897	67y, 10d; w/o Edward
68	DeMeritt	Clara A. (o)	22 Dec 1868	21 Jul 1943	

¹⁵ Possibly a footstone for Jerome Miles.

¹⁶ One of the early leaders of the first Methodist church in Morenci. - "Our Journey in Time"; Morenci Bicentennial Committee; 1976; pg. 14

Lot #	Last Name	First Name	Date of Birth	Date of Death or Burial	Other
68	DeMeritt	John Stephen	02 Dec (1951)	04 Dec 1951	
68	DeMeritt	Harold R.	1905	1995	ashes
68	DeMeritt	Harriette E.	1912		
69	Hall	George B.	1857	1939	
69	Hall	Rose D.	1862	1899	
69	Winzeler	Mariel I da	23 Nov 1901	15 Mar 1906	d/o Henry & Estella
69	Winzeler	Kathleen E.	NM	(1925)	
69	Potes	Bess L.	1893	1977	
69	Potes	(Dr.) Van A.	1891	1957	
70	Gee	Martha	15 Dec 1856	13 Aug 1904	w/o W. M.
70	Gee	Warren M.	20 Nov 1852	30 Jan 1939	
70	Kennedy	I da	08 Aug 1857	04 Mar 1899	w/o L. A.
70	Kennedy	L. A.	04 Jan 1859	23 Nov 1936	
70	Kennedy	Caroline	29 Apr 1831	08 Apr 1906	w/o D. W.
70	Kennedy	D(anford) W.	22 Mar 1828	23 Sep 1907	
70	Kennedy	N. A.	01 Jan 1852	06 Sep 1913	
70	Kennedy	Huldah	20 Jun 1868	13 Feb 1926	w/o L. A.
71	Robinson	Lucinda	09 Oct 1838	11 Feb 1876	w/o B. F.; reinterment
71	Robinson	B(enjamin) F.	20 May 1830	27 Oct 1904	GAR
71	Robinson	Marietta	06 May 1837	10 Jun 1912	w/o B. F.
72	Kennedy	R(oland) D.	03 Mar 1834	02 Jan 1902	
72	Crowe	J. Reade	26 Jul 1880	26 Feb 1950	
72	Crowe	Estell R.	10 Oct 1887	26 May 1939	
72	Crowe	Zadie L.	11 Mar 1890	11 Jul 1921	
72	(Crowe)	Marshall H.	(20 Feb) 1859	(18 Dec) 1911	
72	(Crowe)	Della C.	1861	1916	
73	Moore	Jacob R.	14 Sep 1832	19 Oct 1885	
73	Moore	Mary A(nn)	04 Jan 1820	12 Apr 1889	
73	(Moore)	John	23 Mar 1828	13 Dec 1896	
73	Moore	Josie	1862	(03 May) 1936	
73	(Moore)	John E.	1858	(21 Aug) 1944	
73	Moore	C(harlotte) A.	1835	(14 Apr) 1925	
73	Caldwell	Rose	NM	(1914)	
73	Vail ¹⁷	Susan	14 Feb 1808	09 Mar 1895	
74	Applegate	Phebe A. (2)	27 Feb 1856	14 Apr 1919	his wife
74	Applegate	J. H. (2)	06 Jun 1853	06 Aug 1925	
74	Morris	Permelia C. (2)	18 Sep 1826	05 May 1889	
74	Morris	J(ason) H. (2)	19 Dec 1813	22 Jul 1906	
74	Sampson	Rena Ann	23 Feb (1907)	26 Sep 1907	
74	Sampson	Maude Applegate	1884	1955	
75	Stocum	Fannie O.	(01 Apr) 1869	(05 Jul) 1880	marker on lot 90
75	Stocum	Katie E.	1866	1867	marker on lot 90; reinterment
75	Abling	William	14 Feb 1830	03 Dec 1895	
75	Abling	Susan C.	19 Nov 1842	12 Mar 1909	
75	Abling	Rose	1875	1961	

¹⁷ City Hall records indicate she is buried on lot 74, but marker is on 73.

Lot #	Last Name	First Name	Date of Birth	Date of Death or Burial	Other
76	Brown	Mary Adeline "Addie" (2)	1879	1949	d/o Dr. H. S. Wyman and w/o E. W. Brown
76	Brown	Edward W.	1880	(28 Sep) 1942	
76	(Hutchins)	Mary Ann	(16 Mar 1813)	23 Jul 1880	67y, 4m; w/o Henry; reinterment
76	(Hutchins?)	Harriet Dean	12 Apr 1838	06 Feb 1915	
76	Benjamin	Alma	05 Mar 1866	07 Apr 1889	w/o F. E. Benjamin
76	Benjamin	Charles		24 Jun 1889	11m, 4d
76	Benjamin	F(ordyce) E. (2)	04 May 1833	05 Jan 1916	Co F. 21 MICH INF; GAR
76	Benjamin	Frances	(03 Nov) 1856	(24 Mar) 1920	
76	Wyman	Dr. Henry S. (o) (2)	(06 Aug 1839)	11 Aug 1897	58y; Co K 8th IND INF; GAR
76	Wyman	Mary Adeline (2)		26 Dec 1879	w/o Dr. H. S.; 19y, 1m, 14d
77	Baker	Mary L. (2)	25 Jun 1810	18 Mar 1889	
77	Baker	Elisha A. (2)	01 Apr 1809	03 Jan 1890	
78	Clough	Parthenia	(17 Dec) 1815	(01 Mar) 1891	
78	(Clough)	Grace M.	1863	1895	
78	Gambee ¹⁸	Nora (o)	NM	(Feb 1931)	
78	(Stephenson)	Lucy A. (Clough) (o)	1820	(18 Feb) 1897	
78	(Stephenson)	John (o)	1822	1899	
79	Borton	Adelia	12 Aug 1840	26 Jan 1895	
79	Stephenson	George W. (o)	09 May 1815	28 Oct 1893	
79	Stephenson	Sally (Daggett)	14 Jul 1815	23 Feb 1905	
79	Stephenson	Gertrude	20 Dec 1856	17 May 1860	
79	Greeley	E. Brainard	12 May 1848	07 Dec 1895	
79	Greeley	Ellen L.	02 Jan 1848	27 Jan 1923	
79	Gillis	Rose E. (o)	27 Jul 1844	19 Apr 1924	
80	Sutton	Jessie H(elen)	(24 Jun) 1869	(07 Dec) 1907	w/o D. B.
80	Sutton	David B.	1869	(02 Jun) 1933	
80	Sutton	Robert B. (2)	(19 Jul) 1841	(10 Aug) 1918	Co I 1 MICH L. A.; GAR
80	Sutton	Martha Ann	(19 May) 1845	(11 Oct) 1932	
81	Abling	Elizabeth (2)	30 Apr 1840	26 Nov 1903	w/o Jonathan
81	Abling	Jonathan (2)	07 May 1831	23 Feb 1910	
82	Porter	John C.	(22 Jun) 1822	(30 Jul) 1903	
82	Porter	Louise K.	(12 Dec) 1824	(13 Mar) 1913	
82	(Porter)	Sylvester K. (o)	(08 Jul) 1847	(03 Feb) 1929	ashes
82	(Porter)	Melissa R.	1847	1935	ashes
83	Chappell	Elisa S.	20 Jan 1821	07 Apr 1894	w/o J. C.
83	Chappell	James C.	22 Dec 1816	24 Dec 1907	
83	(Chappell) ¹⁹	Daisy E.		25 Jan 1877	d/o W. H. & L. A.; 4y, 6m, 15d
83	Chappell	Addie B.	(05 Apr) 1876	(10 Jan) 1941	
83	Chappell	George H.	1870	1960	

¹⁸ There is a blank marker on this lot.

¹⁹ She is listed as being buried in the Old Cemetery, but her marker is on this lot.

Lot #	Last Name	First Name	Date of Birth	Date of Death or Burial	Other
83	Chappell ²⁰	Lucindia A.	30 Oct 1841	09 Jul 1914	WRC
83	Chappell	William H. (2)	01 Apr 1839	04 Jan 1827	father; GAR
84	Rorick	George C.	29 Nov 1863	09 Jul 1889	GAR
84	Rorick	Mary A.	14 Mar 1836	23 Mar 1895	
84	Rorick	Elias B.	09 Dec 1831	26 Aug 1905	
84	Rorick	Amelia	16 Mar 1851	03 Aug 1925	w/o Elias B. Rorick
84	Rorick	William B.	12 Aug 1861	20 Jul 1908	
84	Rorick	Lena M.	31 Mar 1871	24 Jun 1911	
84	Smith	Elizabeth S.	NM (21 Jan 1852)	(06 Feb 1905)	marker on 87
85	Babbs	Addie	NM	(12 Oct 1937)	81y
85	Brooks	Mary E.	NM (05 Jul 1845)	(29 May 1891)	
85	Spear	Clinton L. (2) (o)	1844	(Jul) 1929	
85	Spear	Carrie (2)	(17 Aug) 1853	1935	
85	Watrus	Melinda	(26 Feb) 1826	(07 Aug) 1890	his wife; 64y
85	Watrus	John F.	(06 Jul) 1811	(05 Jan) 1901	
86	Plate	Erastus J.	(26 Feb) 1842	(16 Feb) 1897	
86	Plate	Sarah A.	(18 Dec) 1847	(24 Feb) 1905	
86	Plate	Edith M(ay)	(03 Feb) 1880	(21 Feb) 1902	
86	Plate	Wm. Edward	1876	1925	
86	Plate	Carrie E.	1879	1962	
86	Plate	Charles E.	1885	1949	
87	Kinney	Samuel K.	25 Sep 1818	21 Sep 1895	
87	Kinney	Mary Secor	19 Mar 1824	31 Jan 1910	
87	Smith	George F. (o)		04 Oct 1929	74y, 5m, 25d; brother
87	Smith	Elizabeth S.		06 Feb 1905	53y, 15d; sister; buried on lot 84OP
87	Smith	Hannah S.	(10 Nov 1820)	14 Oct 1895	74y, 1m, 4d; mother
87	Smith	Joseph H.		14 Jun 1889	81y, 4m, 15d; father
87	Smith	Willet	(NOD) (08 Oct 1836)	(08 Oct 1850)	buried on 291
87	Secor	Benjamin B.	(NOD) (08 May 1879)	(Oct 1849)	buried on 291
87	Secor	Elizabeth	(NOD) (13 Mar 1830)	(Aug 1850)	buried on 291
87	Secor	Samuel K.	(NOD) (11 Dec 1834)	(27 Jul 1850)	buried on 291
87	Secor	David S.	(NOD) (20 Mar 1840)	(12 Oct 1850)	buried on 291
87	Secor	Jane D.	(NOD) (03 Jan 1842)	(19 Jul 1850)	buried on 291
88	Gay	Abel	01 May 1823	16 Jul 1890	
88	Gay	Hannah	28 Jun 1828	09 Jul 1898	w/o Abel
89	Fuller	Faith	1890	(10 Jan) 1893	marker on lot 120
89	Bourn	Charles	NM (03 Oct 1817)	(07 Jul 1899)	
89	Bourn	Hazel	1903	1951	
89	Bourn	Seth L.	1883	1951	

²⁰ There is a footstone with " Mother, w/o Wm. H. Chappell" on this lot.

Lot #	Last Name	First Name	Date of Birth	Date of Death or Burial	Other
89	Bourn	C(harles) L.	(29 Jan) 1850	(19 Jan) 1911	
89	Bourn	Mary C. (Stites)	1858	1931	
89	Baldwin	Elias J.	NM (1798)	(01 May 1883)	marker on lot 120
89	Jackson	Maud B.	1886	1963	
90	Doying	Charles Harold	20 Oct 1901	29 Jul 1903	
90	Doying	C. F.	1858	1919	
90	Doying	M. E. (o)	1864	(11 Sep) 1928	
90	Doying	Infant	(23 Feb 1933)	(23 Feb 1933)	stone lying on ground and illegible
90	(Stocum)	Mercy A.	(09 Jul) 1833	(22 May) 1907	
90	(Stocum)	(Dr.) Charles W.	(03 Apr) 1834	(24 Apr) 1913	
90	(Stocum)	Fannie O.	(01 Apr) 1869	(15 Jul) 1880	buried on lot 75
90	(Stocum)	Katie E.	1866	1867	buried on lot 75
91	Baker	Clark		22 Feb 1875	49y; reinterment
91	Baker	Fred M.		15 Jan 1875	15y; reinterment
91	Baker	Sebia C.	24 Nov 1854	04 Sep 1892	
91	Baker	Elizabeth	26 Jul 1830	26 May 1894	
91	Cole	Herman S.	03 Nov 1846	05 Jan 1895	
91	Cole	Rose H.	05 Nov 1852	23 May 1925	
92	Acker	Minerva		04 Feb 1849	w/o G.; 22y, 3m, 9d; reinterment
92	Acker	George	20 May 1820	03 Jan 1891	
92	Acker	Eliza S.		18 Jan 1851	1y, 10m, 28d; reinterment
92	Acker	Sarah E.		01 May 1876	w/o G.; 47y, 6m, 19d
92	Acker	Viola M.		26 Aug 1854	4m; reinterment
92	Acker	Clara Belle Dean	Né 1857	Mort. 1917	femme de Charles H. Acker
92	Acker	Charles H.	Né 1852	Mort. 1923	
93	Acker	Alice E.	08 Feb 1850	09 Oct 1897	
93	Acker	C. F. (o)	03 May 1847	21 Mar 1932	
93	Acker	Elizabeth		27 May 1876	38y, 8m, 27d
93	Acker	Bertie	(15 Nov) 1884	(12 Aug) 1885	s/o Joel H. & Flora Acker of Blissfield
93	Acker	Florence	NM (12 Feb 1882)	(18 Jan 1887)	
93	Acker	Joel (2)	24 Oct 1817	29 Mar 1891	
93	Acker	Sarah (2)	27 Feb 1818	28 Dec 1899	his wife
93	Scott	Verna (Acker)	1880	1964	
93	Scott	Edward G.	1863	(06 Apr) 1942	
93	Tewsley	Ulysses L.	1865	1951	
93	Tewsley	Cora I.	1872	1959	
94	Goodyear	Virginia	NM	(30 Mar 1877)	
94	Goodyear	Infant	NM (02 Apr 1905)	(27 Apr 1905)	c/o J. M.
94	(Goodyear)	Adda V.	1846	1876	
94	(Goodyear)	Hattie E.	1844	(21 Jan) 1917	
94	(Goodyear) ²¹	John E.	1843	(NOD)	

²¹ Not listed on City Hall records; probably no burial here.

Lot #	Last Name	First Name	Date of Birth	Date of Death or Burial	Other
94	Goodyear	Fredie	NM (30 Jan 1909)	(18 Aug 1909)	6m
94	Elsten	Wm. Henry	1842	1925	
94	Elsten	Huldah	1850	1911	w/o W. H. Elsten
95	Lucas	Elizabeth		24 Feb 1872	w/O H. J.; reinterment
95	Lucas	John B.	NM	(26 Jul) 1877	
95	Lucas	Mrs.	NM (1802)	(22 Sep 1893)	
95	Lucas	Mariah	NM 17 Jan 1833	17 Jan 1905	
95	Lucas	Henry	NM (18 Jul 1835)	(08 Jan 1909)	
96	Evison	Frank	NM	(09 Sep 1877)	2d
96	Evison	F. William	NM	(01 Feb 1879)	72y
96	Evison	Ann	(NOD)	(24 Feb 1919)	74y
96	Evison	Francis	(NOD)	(12 Jul 1924)	89y
96	Shulters	Aubrey J.	(01 Jul) 1920	(15 Dec) 1975	Tec 5 US Army; WW I I
96	Shulters	Norma M.	1923		
96	Spires	Luke N.	01 Mar 1979	09 Nov 1998	
97	Ham	Elmina	1873	1948	
97	Ham	Lewis H.	1872	1948	
97	Ham	Vera A.	28 Sep 1913	01 May 1998	
98	Wilmot	Berneice	NM (08 Aug 1877)	(22 Dec 1902)	
98	Connery	William	1836	1903	
98	Connery ²²	Clara	(01 Oct) 1844	(01 Oct) 1880	
98	Hoffman	Harold H.	26 Feb 1894	19 Dec 1946	
98	Ash	Nellie G.		03 Jun 1873	6y, 4m; d/o E. & A. Ash
98	Ash	Edwin	(29 Dec) 1839	(20 Jan) 1928	
98	Ash	Adeline	(09 Apr) 1843	(19 May) 1928	
99	Glime	Jacob C.	1872	(09 Jan) 1936	
99	Glime	Jessie L.	1871	1964	
99	Todd	Elmer L.	22 Feb 1849	21 Jan 1884	s/o R. & S. A. Todd
99	Todd	Martha	1851	(03 Dec) 1932	
99	Woodard	John	1824	(24 Aug) 1898	
99	Woodard	Nellie	(15 May) 1835	(25 Feb) 1904	
99	Woodard	Florence G.	(16 Sep) 1872	(13 Jun) 1904	
99	Woodard	Anson E.	1863	(03 Oct) 1947	
99	Woodard	L. Frank	NM	(10 Jun 1935)	
100	Helmes	Evalena F.	1869	(NOD) (1953)	
100	Helmes	Charles A.	1869	(10 Mar) 1935	
100	Helmes	Ella		14 Oct 1898	44y, 3m, 3d
100	King	Cora	1865	1924	
100	Ranger ²³	Geo. E.		06 May 1873	19y, 3d; s/o E. H. & Flora E.
100	Ranger	Flora E.		20 Dec 1874	41y, 10m, 8d; w/o E. H.
100	Ranger	E(phraim) H.		04 May 1898	76y, 1m, 1d
100	Ranger	Adaline		02 Apr 1901	70y, 2m, 2d; w/o E. H.
100	Welch	Rena Helmes	1888	(05 Jun) 1939	
100	(NLN)	S. E. S.	(NOD)		

²² She may be buried on lot 113 according to records, but marker is here.

²³ George and Flora buried on lot 198 according to records.

Lot #	Last Name	First Name	Date of Birth	Date of Death or Burial	Other
101	(Acker)	Mary E.	1861	(11 Nov) 1937	
101	(Acker)	Maria L. (2)	1837	09 May 1883	45y, 2m, 5d; w/o Elias; mother
101	(Acker)	Elias	1834	(10 Jul) 1922	father
101	(Acker)	Infant (2)		06 Apr 1872/5 ²⁴	d/o Elias & Maria
101	Acker	Abbie J.	1863	(10 Jan) 1909	
101	(Acker)	Ernest L.	1867	23 Mar 1885	s/o Elias & Maria; 18y, 1m, 25d
101	Huffman	Infant	NM (22 Oct 1904)	(23 Oct 1904)	infant of Jacob Huffman
101	Rock	Robert	16 Jun 1844	18 Dec 1891	
101	Rock	Huldah A. (o)	1848	(08 Oct) 1930	82y; ashes
102	Slater	Harriet		29 May 1877	w/o Sylvester
102	Slater	J. Whitfield		02 Feb 18(6?) 5	s/o S. & H.; 18y, 12d
102	Slater	Sylvester	13 Apr 1817	18 Nov 1885	
103	Jones	Mary L.	24 Jun 1853	24 Jul 1890	
103	Jones	Peter M.		09 Mar 1858	47y
103	Jones	Elizabeth		06 Mar 1888	his wife; 67y
103	Jones	William S.	(1841)	04 Dec 1862	21y; GAR
103	Jones	Philena D.		19 Sep 1865	17y
103	Jones	Herbert C.		03 Jun 1871	21y
103	Rothrick	Mary S.		17 Aug 1866	w/o J. M.; 26y
103	Rothrick	Little Della E.	(NOD)		"sleeps with her mother"
103	Jones	Elias W.	(NOD) (22 Mar 1855)	(25 Feb 1883)	27y, 11m, 3d
103	Jones	Mary Sparrow	(NOD) (24 Jun 1853)	(24 Jul 1890)	37y, 1m; w/o E. W. Jones
104	Hill	Rollin R.	1802	1885	
104	Hill	Louise P.	(20 Apr) 1847	(19 Mar) 1897	
104	Rothrock	Hattie E.	1837	(22 Feb) 1920	
104	Rothrock	John M.	(08 Apr) 1833	(06 Sep) 1925	GAR
105	Wilson ²⁵	Simon D.	(04 Nov) 1804	(02 May) 1887	
105	Wilson	Millicent Baldwin	1804	1864	
105	Wilson	Charles Baldwin	(17 Apr) 1833	(06 May) 1900	
105	Wilson	Rosalie Hill	(13 Aug) 1835	(01 Feb) 1885	
105	Wilson	Eva	(23 Apr) 1891	(11 Sep) 1892	
105	Hamlin	Lucy Wilson	(15 May) 1841	(22 May) 1910	
105	Hamlin	Royal	(11 Jun) 1841	(07 Jan) 1882	
105	Hamlin	Alice	(20 Nov) 1868	(20 Jul) 1890	
105	Smith	Luella Wilson	(12 Apr) 1861	(19 Apr) 1912	
105	Smith	Franklin	1857	1934	
105	Smith	Mary Isabel	1915	1916	
105	Smith	Herbert Wilson	1888	1970	ashes
105	Smith	Benjamin F.	NM	(1940)	77y; ashes

²⁴ There are two markers for this infant; one gives date as 1872 and one as 1875.

²⁵ The first white man to settle in the district (on the present John Zachel farm about 2 1/2 miles north of Morenci). - "Our Journey in Time"; Morenci Bicentennial Committee; 1976; pg. 14

Lot #	Last Name	First Name	Date of Birth	Date of Death or Burial	Other
105	Smith	Mary Isabel	NM	(11 Jan 1940)	reinterment
105	Wilson	Infant	NM (01 May 1908)	(01 May) 1908	c/o C. H. & A.
106	Burke	John M.	1846	1924	
106	Burke	Kate L.	1857	1946	
106	Clark	Louisa	(01 Oct) 1821	(05 Oct) 1893	
106	Clark	Edward	1818	1897	
106	Clark	Willis (E.)	(02 Jan) 1854	(20 Jun) 1903	
106	Clark	Ida M. (o)	1870	(Feb) 1929	
106	Clark	Margaret	1842	(04 Jun) 1879	
106	Clark	James F.	(18 May) 1842	(22 Dec) 1910	
106	Clark	Fred T.	1894	1958	
106	Clark	Myrtle M.	1899	1985	
107	Hoig	Martin W.	13 Dec 1812	18 Jun 1890	
107	Hoig	Adeline E.	05 Sep 1816	01 Apr 1880	
107	Hoig	Byrum G.	01 Jan 1835	28 Jan 1901	
107	Hoig	Elizabeth	09 Aug 1843	13 Feb 1925	
107	Hoig	Hascal P.	07 Jan 1861	29 May 1884	
107	Smith	Willber J. "Willie"	05 Feb 1862	24 Jul 1862	
107	Smith	Phila A.	09 Nov 1837	02 Nov 1914	WRC
107	Smith	Albert T.	27 Nov 1835	27 Mar 1923	
107	Snow	Infant	NM (15 Feb 1881)	(19 Feb 1881)	c/o L. A. & Fina
107	Snow	Rufine E.	(19 Aug) 1858	(27 Jul) 1920	
107	Snow	L. A. (LaForest)	(01 Sep) 1857	(NOD) (09 Oct 1924)	
108	(Balch)	Berthalynn	1878	1924	
108	Balch	Pearl Gillis (o)	1872	(28 Nov) 1941	DAR marker
108	Balch	Harold (Gillis)		(10 Mar) 1899	10 days
108	Gillis	George, Jr.		1895	infant
108	Balch	Howard B.	27 Feb 1897	01 Dec 1967	T Sgt. MI US Army; WW I & WW II
108	Gillis	Ezra W. (o)	(08 Oct) 1816	(16 Feb) 1903	
108	Gillis	Emily (Garlick) (o)	(08 Dec) 1820	(04 Sep) 1909	
108	Gillis	Lucy E. (Stoffer) (o)	1851	(29 Jan) 1929	
108	Gillis	Jennie B. (o)	1859	(24 Feb) 1944	
108	Gillis	George W. (o)	(05 Feb) 1850	(08 Nov) 1913	
108	(Gillis)	Ruth E.	1876	(04 Apr) 1941	DAR marker
108	Moffatt	Cintha (o)		15 Nov 1883	83y; our mother
109	Perry	George W.	20 Jul 1815	18 Mar 1886	
109	Perry	Charles G.	14 Jan 1843	11 Jan 1854	
109	Perry	Ruby A(nn)	08 Nov 1820	18 Apr 1904	
109	Perry	Erwin P.	08 May 1845	15 Dec 1914	Co F 4 MI CH INF; GAR
110	Barker	Orson	1814	(23 Mar) 1888	reinterment
110	Barker	Catherine A.	1815	(11 Oct) 1878	reinterment
110	Barker	Mary	(02 Mar) 1852	(10 Oct) 1874	reinterment
111	Pegg	Samuel	(NOD)	(1886)	
111	Pegg	Amanda (Chichester) (o)	(NOD) (1826)	(04 Apr 1911)	

Lot #	Last Name	First Name	Date of Birth	Date of Death or Burial	Other
111	Pegg	Wells	(NOD)		
111	Pegg	Fremont	(NOD) (04 Jul 1856	(21 Sep 1919)	63y
111	Pegg	Cora Belle	(NOD)	(1951)	82y
111	Pegg	Dora	(NOD)	(1938)	
111	Cole	Bert W.	NM	(1950)	
112	Rorick	Katherine F(rancis)	(28 Oct) 1858	(04 Sep) 1901	
112	Rorick	Watson P.	(27 Oct) 1850	(19 Jul) 1904	
112	Rorick	Ella	1854	1876	reinterment
112	Rorick	John (o)	NM	(02 Aug 1929)	
112	Chappell	Dr. C(lark) E.	1818	1894	reinterment
112	Chappell	Lavina A.	1848	(02 Apr) 1916	
112	Bennett	Moses D.	NM (22 Oct 1811)	(09 Aug 1875)	reinterment
113	Bennett	Dr. Lovina Rorick (2)	1844	1932	
113	Bennett	Dr. Charles T. (2)	1843	1908	
113	Clarke	George R. (2)	1872	1956	ashes
113	Rorick	Estell	(21 Apr 1809)	14 Sep 1880	72y; reinterment
113	Rorick	Hannah	(1819)	29 Oct 1896	77y
113	Waters	Betsy R(orick) Bennett	1875	1952	
113	Waters	Willard O.	1871	1962	ashes
113	Rorick	Infant	NM (24 Mar 1889)	(08 Apr 1889)	infant of Bertie & Edith
114	Rorick	Alice M. (2)	26 Mar 1842	19 May 1891	
114	Rorick	Amie C. (2) (o)	07 Mar 1863	13 Aug 1931	w/o C.
114	Rorick	Cosper (2)	03 Oct 1838	24 Apr 1910	
114	Rorick ²⁶	Infant	25 Mar 1889	09 Apr 1889	s/o G. H. & M. E.
115	Rorick	Jennie Crabbs	1859	1948	wife
115	Rorick	Louis M.	11 Nov 1853	08 Dec 1890	
115	Rorick	Susie E. (2)	08 Jul 1847	27 Sep 1886	sister
115	Woodward	John	1889	1948	
115	Woodward	Rena Lou	1890	1969	
116	Gust	Carl W.	(17 Nov) 1885	(08 May) 1932	
116	Gust	Carl W., Jr.	1911	(07 Mar) 1915	4y
116	Gust	G(eorge) William	(17 Apr) 1859	(15 Nov) 1934	
116	Gust	Harriett R.	(15 May) 1864	(07 Feb) 1943	
116	Gust	Peter	(27 May) 1822	(25 Feb) 1909	GAR
116	Gust	Elizabeth	(23 Sep) 1829	(25 Jul) 1920	
117	Wilson	I da (May)	(04 May) 1855	(12 Feb) 1863	reinterment
117	Wilson	Burt	(13 Feb) 1865	(20 Nov) 1867	
117	Wilson	Infant		1890	d/o R. & M. Wilson
117	Wilson ²⁷	George W. (o)	(11 Apr) 1825	(28 Nov) 1899	
117	Wilson	May A.	1869	1951	
117	Wilson	George E.	(29 Aug) 1863	(12 Oct) 1936	

²⁶ May be the same infant listed on lot 113.

²⁷ Along with Dennis Wakefield and Franklin Cawley, built the first sawmill in Morenci. - "Our Journey in Time"; Morenci Bicentennial Committee; 1976; pg. 54

Lot #	Last Name	First Name	Date of Birth	Date of Death or Burial	Other
117	Wilson	Harriet W. (o)	1830	(05 Jan) 1914	
117	Tallman	Jessie Wilson	1873	1913	
117	Tallman	Wilson D(uane)	(26) Feb (1904)	(01) Sep 1904	
117	Tallman	Infant	(05 Nov 1907)	(05 Nov) 1907	s/o C. A. & J. W.
118	Baker	Nancy	23 Oct 1813	12 Feb 1886	w/o Harvey; 53y, 3m, 19d
118	Baker	Harvey	(05 May 1828)	14 Jun 1902	74y, 1m, 9d
118	Baker	Mary O(phelia)	1862	(18 Mar) 1940	
118	Baker	Lewis A.	1860	(19 Sep) 1945	
118	Graves	Harry (o)	1866	(Jan) 1931	
118	Graves	Agnes B.	1871	1951	
118	Punches	Nathaniel	(02 Nov) 1861	1935	
118	Punches	Elma Jane (Baker)	1864	(26 May) 1937	
119	(Church)	Andrew	18 Jul 1852	30 Apr 1918	
119	(Church)	Margaret (Shierson)	21 Oct 1852	23 Jan 1933	
119	(Church)	Henrietta	11 May 1820	12 Jun 1887	
119	(Church)	Oliver	27 Apr 1822	04 Mar 1879	
119	(Butts)	Florinda		20 Jul 1858	w/o Henry Butts; d/o Oliver & Florinda Church; 46y, 3m, 7d
119	(Roberts)	Abigail		25 Feb 1849	w/o Benjamin Roberts; 87y, 9m, 20d
119	(NLN)	Elizabeth	Oct 1847	Apr 1855	
119	(Church)	Florinda	1790	1865	w/o Oliver Church
119	Church	Oliver L.		03 Feb 1861	76y, 3m, 29d
120	Baldwin	Maria J.	(08 Jul) 1835	(03 Oct) 1892	
120	Baldwin	Samuel C.	(13 Sep) 1829	(21 Sep) 1906	
120	Baldwin	Elias J.	1798	(01 May) 1883	buried on lot 89
120	Baldwin	Susan C.	1843	(06 Mar 1939	
120	Baldwin	Jennie F.	(23 Jan) 1868	(16 May) 1941	
120	Baldwin	Vernon E.	(18 Nov) 1865	(27 Jun) 1943	
120	Fuller	Faith	1890	(10 Jan) 1893	buried on lot 89
120	Baldwin	Ernest E.	1864	1864	
120	Baldwin	Anna Marie	(26 Nov) 1895	(18 Jan) 1914	
120	Baldwin	Olive P.	1801	1857	
120	Baldwin	Angeline	1834	1875	
120	Baldwin	Ephriam	1838	1840	
121	Cook	Stephen H.	(13 Jun 1824)	04 Nov 1885	buried on lot 14
121	Cook	Mary H.		05 Feb 1923	
121	Cook	S. K. (2)		08 Aug 1872	77y
121	Cook	Elizabeth (2)		15 Aug 1873	w/o S. K.; 76y
121	Cook	Sam'l. K.		26 Jul 1864	78y
121	Cook	Infant		06 Nov 1873	d/o S. H. & M. H. Cook
121	Dowling	Cecil	23 Apr 1890	30 Aug 1890	
121	Henion	Mary Clark	24 Oct 1843	12 Dec 1908	w/o D. C.

Lot #	Last Name	First Name	Date of Birth	Date of Death or Burial	Other
121	Henion ²⁸	D. C.	1837	1924	
122	Crittenden	Nellie A.	1867	(25 Jul) 1944	77y
122	Crittenden	Elmer	NM	24 Sep 1944	79y; marker on lot 443
122	(Holmes)	Mary Ellen	1845	(17 Jun) 1925	79y, 7m, 15d
122	Layton	J(ohn) Frank	11 Dec 1862	28 Feb 1896	
122	Layton	Sarah J. (Mace)	06 Sep 1843	21 Feb 1883	
122	Mace	Amanda	1826	(21 Mar) 1887	mother
122	Mace	Abraham	1819	(25 Sep) 1910	father
122	(Mace)	Geo. L.		30 Mar 1877	27y
123	Acker	Solomon		10 Jul 1877	58y, 8m, 3d
123	Jones	Sarah A.	12 Aug 1833	(NOD) (20 Jan 1922)	w/o Nathaniel C. Jones
123	Jones	Nathaniel C. (2)	21 Aug 1831	31 Jul 1900	Artificer Co I; 1 MI CH L.A.; GAR
123	McMillan	Glen A(cker)	28 Dec 1892	08 Sep 1894	
123	McMillan	Emma	04 Mar 1862	07 Nov 1894	
124	Adams	Hannah Converse		06 Apr 1888	w/o Aaron Adams; 63y, 4m, 7d
124	Adams	Aaron (2)	21 May 1809	20 Oct 1893	
124	Bennett	Emily	26 Apr 1836	15 Oct 1879	
124	Bennett	I da	01 Dec 1857	12 Mar 1877	
124	Bennett	Eva A.	1860	1884	WRC
124	Bennett	Olive E.	(21 May) 1842	(10 Aug) 1899	buried on 173
124	Bennett	Wm. C.	(NOD)		Co C 18 MI CH INF; GAR
124	Converse	Lucy A.	1845	1914	
124	Converse	J(ames) O.	(01 Feb) 1838	(03 Dec)1920	
124	Converse	Ettie Lee (2)	(21 Sep 1869)	15 Jul 1880	11y, 9m, 24d
125	Trexlar	Peter	1805	02 Jun 1885	80y, 10m
125	Adams	Cyrus M.		13 Aug 1876	25y, 2m, 15d
125	Cunningham	Ernest H.	20 Feb 1896	22 Apr 1974	PVT US Army
125	Cunningham	Margie P.	26 Dec 1891	19 Oct 1993	
125	Dye	Addie	1866	1955	
125	Dye	John	(25 Dec) 1861	(14 Jul) 1942	
125	Haues	Anna (2)		20 Jul 1889	w/o Peter; 81y
125	Haues	Peter (2)		15 Nov 1873	74y; reinterment
125	Haues	Matilda		19 Aug 1872	25y; d/o P. & A. Haues; reinterment
125	Hause	Mrs. Maria (2)	28 Jul 1815	06 Aug 1891	w/o J. N. 76y, 9d
125	Hause	John N.	(NOD) (16 Sep 1812)	(24 Feb 1897)	
125	Heckman	(Mary) Etta	(15 Oct) 1868	(15 Dec) 1947	
125	Heckman	Steven	1852	(21 Mar) 1939	
125	Heckman	Albert	NM	(21 Nov 1930)	
125	Lott	Christian	1827	(28 Mar) 1909	
125	McClatchie	Delora	1863	1951	

²⁸ He was the first Post Commander of the Myron Baker Post #33 of the G.A.R. - "Our Journey in Time"; Morenci Bicentennial Committee; 1976; pg. 51

Lot #	Last Name	First Name	Date of Birth	Date of Death or Burial	Other
125	Wright	Roy	11 Aug 1892	23 Feb 1966	
125	Wright	Erma (Heckman)	28 Jul 1891	21 Mar 1963	
126	Scofield	Ernest W.		23 Oct 1922	59y, 1m, 14d
126	Scofield	Myrtle V.		05 Feb 1964	98y, 6m, 18d
126	Scofield	Ernest W., Jr.		23 Oct 1973	72y, 1m, 15d
126	Scofield	Gladys L.	(18 Apr 1890)	18 Feb 1895	5y, 10m
126	Salisbury	Ralph D. (2)	25 Jul 1891	13 Oct 1975	Col. US Army; WWI & II; ashes
126	Salisbury	Joan Lavina		Jun 1918	infant
126	Crosby	Abigail		13 Nov 1868	w/o Charles Crosby; 80y, 4m, 9d
126	Wakefield	Hiram	(06 Dec 1807)	07 Dec 1893	86y
126	Wakefield	Rachel L.	(09 Dec 1810)	29 Nov 1895	w/o H. Wakefield; 84y, 11m, 20d
126	Scofield	Josephine A. "Josie"		05 Oct 1877	13y, 11m; d/o S. A. & E. A. Scofield
126	Scofield	Vernon G. "Vernie"		10 Jun 1881	16y, 3m; s/o S. A. & E. A. Scofield
126	Scofield	Andrew W.		21 Nov 1862	9y, 6m
126	(Salisbury) ²⁹	Baby Beaman		26 Jul 1940	infant
126	Salisbury	Marguerite Scofield	Jun 1892	Jan 1972	DAR marker
126	Scofield ³⁰	Silas A. (o)	(05 Oct 1826)	12 Feb 1903	76y, 4m, 7d
126	Scofield	Emily A. (Wakefield)		09 Feb 1915	88y, 7m, 10d
127	Godfrey	Mary	1853	(13 Sep) 1940	
127	Godfrey	George	1850	1924	
127	Kiner	Willie	(NOD)	(1878)	Charles W.
127	Kiner	Mary E.	NM ³¹ (07 May 1880)	((28 Sep) 1883)	
127	Kiner	Lizzie	(NOD)	(17 Nov 1895)	78y, 3m, 24d
127	Kiner	Conrad	(29 Jan 1811)	10 Jun 1893	81y, 6m, 10d
127	(Kiner)	Harriet J.	(04 Mar) 1845	(20 Nov) 1918	
127	(Kiner)	John	(13 Mar) 1851	(NOD) (1924)	
128	Clegg	Luella Stout	1877	1972	
128	Plummer	Elva F.	(24 Feb) 1857	(15 Jun) 1932	
128	Plummer	Mary J. Stout	1852	(22 Apr) 1940	
128	Stout	George S.	(02 May) 1850	(24 May) 1882	
128	Staninger	Henry (2)	02 Mar 1811	01 Nov 1889	
128	Staninger	Rebecca (2)	29 Oct 1822	02 Jan 1902	his wife
128	Staninger	Rose E. (o)	12 Apr 1869	26 Dec 1892	w/o Ross; 23y
128	(Staninger)	Ross	1850	1915	

²⁹ Surname may be Beaman.

³⁰ Silas A. Scofield started the first furniture store and undertaking parlor in Morenci in 1851; he was also an inventor. Morenci's first newspaper "The Morenci Herald" was started in 1855 and published by Silas Scofield. - "Our Journey in Time"; Morenci Bicentennial Committee; 1976; pg. 7 and pg. 28

³¹ There is a small rock on this lot which may be her grave site.

Lot #	Last Name	First Name	Date of Birth	Date of Death or Burial	Other
128	Staninger	Edwin G.	1868	1956	
128	Staninger	Sarah (Govin) (o)	1875	(Jan) 1931	
128	Staninger	Emaline	(15 Sep) 1850	(14 Feb) 1938	
128	Staninger	Daniel (2)	1844	(10 Jan) 1917	GAR; military stone partially buried
128	Staninger	Elias A. (o)	(20 Oct) 1846	(02 Oct) 1930	
129	DeMeritt	John S.	NM	(1951)	infant
129	Pratt	Julia A.	NM (28 Sep 1850)	(02 Oct 1883)	39y
129	Wolf	Harriett M.	1863	(29 Mar) 1946	wife
129	Wolf	Gordon R.	1863	(23 Oct) 1942	husband
129	(Wolf)	Susan	05 May 1832	07 Apr 1915	
129	(Wolf)	Jacob	10 Apr 1830	07 Sep 1897	
130	Bachman	Ethel R. Coddington	(13 Aug) 1889	(27 Dec) 1907	w/o Clarence Bachman
130	Blumberg	Grace A.	(15 Jul) 1879	(23 May) 1943	
130	Coddington	Ernest A.	(14 Nov) 1867	(05 Aug) 1914	
130	Coddington	John Jr.	(15 Apr) 1810	(17 Oct) 1851	reinterment
130	Coddington	Anna (Turner)	(10 Aug) 1807	(21 Mar) 1903	w/o J. Coddington, Jr.
130	Coddington	Theodore	(28 Apr) 1851	(28 Sep) 1854	reinterment
130	Coddington	Charles L.	(04 Jun) 1870	(22 Aug) 1872	s/o P. & L. M. Coddington; reinterment
130	Coddington	Emma O.	(26 Mar) 1841	(26 Sep) 1848	reinterment
130	Coddington	Infant		(12 Mar) 1866	s/o P. & L. M. Coddington; reinterment
130	Coddington	Peter D.	1847	(18 Mar) 1914	
130	Coddington	Maria L.	1849	1921	
131	Barker	Julia (o)	12 Jan 1823	03 Feb 1891	w/o Albert Barker
131	Barker	Albert (o)	26 Jan 1817	03 Jun 1897	s/o Isaac & Huldah Barker
131	Barker	Ellen	30 Mar 1849	03 Feb 1855	d/o Albert & Julia Barker
131	Barker	Isaac	17 May 1788	06 Oct 1872	father
131	Barker	Huldah	19 Mar 1792	12 Mar 1875	w/o Isaac Barker
131	Barker	Alice	27 Jul 1846	01 Nov 1917	d/o Albert & Julia Barker
131	Humphrey	Albert B.	NM (22 Apr 1889)	(17 May 1931)	
131	Humphrey	Viola A.	NM (21 Jul 1856)	(23 Mar 1908)	marker on lot 39 Sutton Addition
132	Southard	Laura B.	1867	1954	
132	Southard	James W.	1857	1926	
132	Southard	J. Wendell	1895	1927	
132	Bell	Marion A. (o)	(24 Sep) 1860	(28 Dec) 1930	
132	Bell	Dora M.	(04 Jul) 1860	(02 Sep) 1944	
132	Bell	Herbert F.	1887	1969	
132	Bell	Marie LaVerne	1892	1968	
133	Sweeney	John S. (2)	30 Jun 1803	08 Feb 1885	
133	Sweeny	Mary E. (2)	12 Apr 1811	06 Apr 1888	his wife
133	(Sweeney)	Libbie	(05 Apr) 1837	(27 Nov) 1906	

Lot #	Last Name	First Name	Date of Birth	Date of Death or Burial	Other
133	Coffin	James A.	NM (10 Apr 1822)	(08 Oct 1894)	
133	Coffin	Adeline	NM (03 Jan 1827)	(20 Nov 1899)	
133	Coffin	James	NM	(03 Feb 1935)	
133	McKenn	Jane		21 Nov 1883	85y, 2m, 10d
133	Gay	Stephan D.	1869	1933	
133	Gay	Cora I. Coffin	1868	(11 Feb) 1947	
134	Wakefield	Abigail F. Crosby	01 Mar 1815	15 Mar 1845	w/o D.; reinterment
134	Wakefield	Amanda Crover	29 Jan 1818	26 Dec 1906	w/o D.
134	Wakefield ³²	Dennis	05 Nov 1809	02 Jun 1886	father
134	Wakefield	Charity Scofield	28 Nov 1824	16 Apr 1851	w/o D.; reinterment
134	Wakefield	Anna Agusta	16 Nov 1848	02 Jan 1856	d/o D. & C.; reinterment
134	Wakefield	William Newton	15 Feb 1851	29 Apr 1854	s/o D. & C.; reinterment
134	Wakefield	Leighrichmond K. "Richie"	16 Dec 1842	28 Feb 1852	s/o D. & C.; reinterment
134	Hamilton	Abigail G.	09 Oct 1875	28 Sep 1904	w/o Wm. M.
134	Wakefield	Luella J. "Lulu"	17 Nov 1865	26 Dec 1865	d/o C. C. & J. O.; reinterment
134	Wakefield	Dennis K. "Dennie"	14 May 1869	11 May 1870	s/o C. C. & J. O.; reinterment
134	Wakefield	Eva L.	13 Jan 1878	11 Jun 1901	d/o C. C. & J. O.
134	Wakefield	Rogers Fairbanks	16 Apr 1900	08 Sep 1945	s/o C. E. & Bertha; WW I; ashes
134	Wakefield	Elizabeth Judson	19 Jan 1875	26 Sep 1964	w/o C. E. Wakefield; ashes
134	Wakefield	Bertha Rose	11 Nov 1874	15 Mar 1908	w/o C. E. Wakefield
134	Bretz	Esther Wakefield	21 Apr 1897	08 Sep 1920	w/o E. C. Bretz
134	Wakefield ³³	Charles C.	18 Feb 1841	08 Jan 1923	
134	Wakefield	Josephine O. Rogers	03 Apr 1846	25 Jun 1936	w/o C. C. Wakefield
134	Wakefield	(Dr.) Cassius Edward	10 Feb 1872	18 Sep 1935	s/o Chas. C. & Josephine O.
135	Baldwin	Cordelia	1839	1898	
135	Baldwin	Elizabeth A. (2)	1845	30 Jun 1871	w/o C. M.; 25y, 8m, 5d
135	Baldwin	Eddie (2)		24 Jul 1871	2m; infant s/o C. M. & E. A.
135	Baldwin	Cyrus M.	1839	(04 Mar) 1924	GAR
135	Packer	Mary L.	17 May 1844	05 Jan 1898	w/o C. A. Packer
135	Packer	Chas. Antis	13 Jun 1841	30 Nov 1921	
135	Packer	Florence May	1871	1957	
135	Packer	Fred C.	1872	(25 Aug) 1907	
135	Packer	Virgil J. (o)	1884	(May) 1931	
135	Packer ³⁴	Hazel H.	1888	(NOD)	

³² Early settler of Morenci; along with Franklin Cawley, erected the first grist mill. - "Our Journey in Time"; Morenci Bicentennial Committee; 1976; pg 54

³³ He opened the first private bank in Morenci which was open to the public in 1868; in 1869, it was formally organized as C. C. Wakefield and Company and eventually became the Wakefield State Bank of Morenci. - "Our Journey in Time"; Morenci Bicentennial Committee; 1976; pg 46

³⁴ Not listed in records for this lot; may not be buried here.

Lot #	Last Name	First Name	Date of Birth	Date of Death or Burial	Other
135	Smith	Satie R.	1865	1949	
135	Smith	Henry M.	1857	1948	
136	Fink	Frank W.	1879	1966	
136	Fink	Lillian G.	1878	1969	
136	Fisk	Julia A.	(29 Sep) 1840	(15 Apr) 1888	mother
136	Fisk	Andrew J.	(12 Dec) 1829	(01 Jan) 1892	father
136	Fisk	Charlie B.	1869	(05 Jun) 1920	
136	Fisk	Charlie D.	1866	1867	
136	Page	Ellsworth I.	13 Apr 1864	05 Mar 1903	
136	Page	Olive Fisk	30 Nov 1863	04 May 1918	
136	(Shiffler)	Marie M.	01 Apr 1899	13 May 1979	DAR marker
136	(Shiffler)	Lloyd M.	17 Jun 1893	02 Nov 1966	SAR marker
137	Barber	Leon T.	24 Mar 1894	19 Dec 1899	s/o M. A. & B. M. Barker
137	Baker	Thomas T.	(25 Jan) 1842	(29 May) 1904	
137	Baker	Eliza C.	1843	(13 Apr) 1921	
137	Baker	James Gordon	1881	1964	
137	Baker	Ella	1849	1868	
137	Baker	Erwin	1846	(06 Nov) 1924	
137	Baker	Hariett	1853	1913	
138 ³⁵	Baker	James		30 Sep 1876	72y, 9m, 6d; reinterment
138	Baker	Angelina B.		12 Jul 1864	56y, 1m, 7d; w/o James; reinterment
138	Baker	Marcy A.	(16 Feb 1837)	08 Mar 1837	d/o J. & Angelina; 20d; reinterment
138	Baker	David A.	(06 Mar 1838)	06 Feb 1839	s/o J. & Ang.; 11m; reinterment
138	Baker	Marion M.	12 Apr 1840	20 Apr 1842	d/o J. & Angelina; 2y, 8d; reinterment
138	Baker	W. E.	NM (10 Sep 1857)	(01 Jun 1895)	marker on 562
138	Baker	Grandpa	1762	1846	
138	Baker	Grandma	1773	1848	
139	Palmer	Jennie		07 Jun 1888	46y, 10m
139	Baker	Earl	NM	(1918)	
139	(Baker)	Frances B.	1840	1913	
139	(Baker)	Leander O.	1835	1919	
139	Baker	Milo T.	1839	1921	
139	Baker	Lucy H.	1850	1897	
139 ³⁶	Baker	Alvin		05 Mar 1851	s/o S. P. & Caroline; 5y, (?m); stone partially buried
139	Baker	Adella		01 Sep 1875	s/o S. P. & C. E.; 19y, 11m
139	Baker	Simeon P.		13 Nov 1867	54y, 1m, 21d
139	Smith	Edith M. Baker	1875	(13 May) 1909	w/o A. E. Smith
139	Baker	Caroline E.	(25 Jul) 1823	(25 Aug) 1894	

³⁵ There are two small rocks on this lot which may be a grave site.

³⁶ There are 4 small unmarked stones on this lot.

Lot #	Last Name	First Name	Date of Birth	Date of Death or Burial	Other
139	Baker	Clara B(elle) Bopes	1859	(06 Apr) 1903	w/o E. L. Baker
140	Turpenning	John	NM (22 Sep 1844)	(30 Jun 1887)	
140	Turpenning	Ellen J.	NM	(04 Oct 1943)	ashes
140	Snow	E(lijah) S.	(24 Aug) 1856	(11 Jun) 1889	s/o J. H. & C. A. Snow
140	Snow	J(abez) H.	(02 Aug) 1829	(26 Aug) 1893	
140	Scott	A(aron) G.	(16 Oct) 1812	(30 Nov) 1894	
140	Scott	A(nn) E.	1826	(01 Mar) 1902	w/o A. G. Scott
140	Snow	C(harlotte) A.	(01 Jan) 1837	(09 Mar) 1902	
140	Snow	Alice L.	1862	1961	ashes
141	Aldrich	Jane	12 Jul 1835	30 Apr 1905	
141	Bailey	Peleg	(28 Jul) 1803	(30 Aug) 1871	father; reinterment
141	Bailey	Pheobe Warne	(21 Nov) 1808	(26 Jul) 1887	mother
141	Bailey	Eli	(NOD) (11 Sep 1832)	(05 Jan 1925)	Co I; 1 MICH L. A.; GAR
141	Bailey	Almira	(NOD) (06 Nov 1844)	(12 Sep 1854)	d/o P. & Phoebe H.; reinterment
141	Deyo	Hulda Bailey (o)	1849	(09 Jul) 1930	
141	Bailey	Victor	(25 Oct) 1852	(08 Sep) 1926	
141	Rarick	Emily Bailey	(19 Sep) 1840	(22 May) 1871	reinterment
141	Rarick	Wm. H.	(NOD)		Co K 27 MICH INF; GAR
141	Rarick	Mary Bailey	1838	(18 Jun) 1927	
141	Rarick	Willis N.	(NOD)		Co A 6 MICH H. A.
142	Bell	Janie	NM	(27 Jun 1862)	14y, 10m, 10d; reinterment
142	Philips	Janie A.	NM	(28 May 1873)	15y; reinterment
142	Downs	Alson A.	NM	(25 Dec 1866)	42y; reinterment
142	Read	Mary	NM	(03 Nov 1874)	66y; reinterment
142	Read	Anna Marie	(16 May) 1821	(25 Feb) 1916	
142	Read	Daniel	NM (01 Nov 1807)	(23 Feb 1887)	
142	Salsbury	Elizabeth J.	(12 Nov) 1858	(27 Jul) 1926	
142	Salsbury	Nathan D.	(04 Apr) 1854	(03 May) 1937	
142	Salsbury	Nathan (2)	24 Jun 1813	01 Feb 1887	73y, 7m
142	Salsbury	Hannah A(dell) (2)	(10 Feb) 1825	(22 Jan) 1886	60y, 11m, 12d; w/o Nathan
142	Saulsbury	Jonathan	1808	(02 Jul) 1870	reinterment
142	Salsbury	Orza E.	1883	1960	
142	Seeley	Alexander	NM	(10 Dec 1847)	33y; reinterment
142	Sumerlin	Elizabeth	1849	(19 Jan) 1920	
142	Sumerlin	Charles N. (2)	1833	(30 Dec) 1906	Co H 74 IND INF; GAR
143	(Warne)	Geo. N.	12 Sep 1843	20 Sep 1862	GAR
143	(Warne)	Mary J.	02 Sep 1864	21 Feb 1948	
143	(Warne)	Wm. Ray (Willie)		(1879)	s/o ? & L. Warne; stone too close to tree to read
143	(Warne)	Perry	08 Feb 1853	01 May 1922	
143	(Warne)	Thomas	22 Jul 1835	12 Feb 1923	
143	(Warne)	Ella	14 Mar 1859	10 Mar 1890	
143	Warne	Sarah	04 May 1816	09 Mar 1892	mother
143	Warne	Clarkson	31 Aug 1812	04 May 1895	father

Lot #	Last Name	First Name	Date of Birth	Date of Death or Burial	Other
143	Warne	W. R.	(NOD)	(1900)	Co A 67 OHIO INF; GAR; reinterment
143	(Miller)	Ella V(iola)	(26 Sep 1885)	22 Jan 1901	15y, 3m, 26d
143	Miller	Alonzo	1852	1921	
143	Miller	Diana V. (Kirkby)	(14 Sep) 1865	(28 Sep) 1939	
143	(Kirkby)	Permelia	31 Mar 1842	25 Jun 1922	
143	Pennington	Elizabeth W.	25 Apr 1842	02 Dec 1914	
143	Skimmerhorn	Perry	1852	(06 Dec) 1927	
144	Bancroft	Loraine, Jr.		(24) Dec 1936	infant
144	Benson	Bertha L.	1877	1959	
144	Benson	Howard P.	1902	1948	
144	Benson	Edward B.	(28 Mar) 1879	(13 Jun) 1944	
144	Benson	Matilda	1848	(01 Jun) 1928	
144	Benson	Otto	1846	(12 Oct) 1925	
144	Benson	Christina A.	1839	1906	
144	Stevens	Rowena B.	1904	1975	
144	Thompson	Marie L.	1902	1982	
144	Thompson	Elizabeth	1907	(NOD)	d/o A. A. & N. M. Thompson
144	Kowalik	John F.	1910	1978	
144	Kowalik	Frances LaRowe	1907	(NOD)	w/o John
144	Mohler	Alice L.	1916	1996	
144	Mohler	Henry A.	1914	(NOD)	
144	Hutchinson	Alice S. (Saulsbury)	1882	1948	
144	Hutchinson	Hubbard C.	1875	(19 Jul) 1939	h/o Alice Saulsbury
144	LaRowe	Rena E.	1884	1954	
144	LaRowe	A(lbert) Clair	1884	1962	
144	Saulsbury	Ellen N.	1858	1938	
144	Saulsbury	Cary S.	1847	(13 May) 1905	
144	Thompson ³⁷	Nellie M. Saulsbury	1877	1967	w/o Alva A. Thompson
144	Thompson	Alva A.	(05 Jun) 1875	(09 Aug) 1946	
145	Hellem	Alta G.	1879	1954	
145	(Barber)	Bertie M.	1863	1942	
145	Kohler	Infant	NM	(29 Aug) 1933)	
145	Baker	Louisa M.	NM	(1905)	
145	(Fancher)	Miles A.	1868	(12 Aug) 1918	
145	Fancher	Victoria	1854	(22 Aug) 1924	
145	Fancher	James R.	(08 Mar) 1848	(29 Aug) 1933	
145	Fancher	Mary E.	14 Jan 1852	16 Feb 1907	
145	Milliman	Edward	NM	(1963)	
145	Milliman	Leon P.	1898	1971	
145	Milliman	Lena Barber	1900	1977	
145	Barber	Corydon T.	(04 Dec) 1827	(11 Apr) 1905	father
145	Barber	Louisa	(29 Jul) 1827	(14 Jul) 1905	mother

³⁷ The first telephone switchboard operator in Morenci . - "Our Journey in Time"; Morenci Bicentennial Committee; 1976; pg.

Lot #	Last Name	First Name	Date of Birth	Date of Death or Burial	Other
146	Frantz	Rhoda	1836	1868	
146	Frantz	Mary	1840	(27 Jan) 1921	
146	Frantz	Frank	(24 Nov) 1830	(07 Feb) 1906	
147	Potes	Benj(amin) B.	(05 May) 1854	(23 Feb) 1934	
147	Potes	Charlott	1854	1917	WRC
147	Potes	Rose Marie	(28 Jul) 1898	(13 May) 1906	
148	(Ferguson)	George	1859	1909	
148	(Deyo)	Olive	1885	1954	
148	Deyo	Olive B.	(14 Sep) 1840	(08 Sep) 1910	
148	Deyo	Levi R.	(27 Aug) 1827	(16 Apr) 1903	
149	Gorham	Elisha (2)		14 Mar 1881	69y, 1m, 6d
149	Gorham	Minerva (2)		08 Nov 1880	w/o E.; 62y, 3m, 12d
149	Gorham	George M.	NM (08 Apr 1844)	(25 Aug 1903)	
149	Gorham	Silas H.	NM	(07 Feb 1905)	
150	Bachman	David W.	1845	1892	
150	Walker	Sarah Bachman	(13 Feb) 1849	(28 Jan) 1911	
150	Walker	Louise Bachman	1888	1971	
150	(Campbell)	Adeline	(11 Jan) 1913	(04 Nov) 1914	1y, 9m, 23d
150	(Campbell)	Percy R.	1886	1953	
150	(Campbell)	Ethel U.	1889	1972	
150	Campbell	Arlene B.	NM	(23 May 1930)	
150	Campbell	Miner W.	NM	(08 May 1932)	
151	Osgood	Mary	24 Jan 1828	18 Apr 1914	
151	Osgood ³⁸	Josiah	11 Apr 1817	29 Jan 1899	
152	Colegrove	Kenneth C.	(03 Sep) 1904	(15 Aug) 1932	
152	Gray	Thomas	(07 Apr) 1833	(25 Sep) 1905	father
152	Collins	Elizabeth A.	(17 Apr) 1861	(25 Jan) 1942	
152	Collins	Charles H.	(09 Mar) 1857	(12 Feb) 1945	
152	Smith	Georgia E.	(17 Jan) 1881	(01 Dec) 1926	
153	Metcalf	William T.	(09 Dec) 1864	(06 Mar) 1936	
153	Metcalf	John W.	1843	(24 Feb) 1915	
153	Metcalf	Henrietta S.	1844	(15 Mar) 1922	
153	Metcalf	Carrie I.	1868	(13 Nov) 1917	
153	Philpott	Beulah Metcalf	1894	1955	
153	Philpott	Kenneth L.	1890	(07 Apr) 1934	
154	(Driscoll)	Otis	(21 Jul) 1867	(26 Nov) 1931	
154	(Driscoll)	Elma	1868	1923	
154	Driscoll	Betty J.	NM (29 Jul 1933)	(29 Jul 1933)	
154	Driscoll	Merrill K.	(1913)	18 Nov 1913	s/o Leo & Uvah Driscoll
154	Driscoll	Sara E.	NM	(1928)	
154	(Metcalf)	Ellen M.	1844	1913	
154	(Metcalf)	Absalom	(22 Jun) 1838	(13 Nov) 1917	
155	Riddle	Clive J.	1907	1971	
155	Riddle	Evelyn M.	1911	1966	
155	Riddle	Lelia A.	(15 Sep) 1859	(15 Jun) 1942	

³⁸ He circulated a subscription to raise money to purchase a bell for the first Methodist Church in 1853. - "Our Journey in Time"; Morenci Bicentennial Committee; 1976; pg. 14

Lot #	Last Name	First Name	Date of Birth	Date of Death or Burial	Other
155	Riddle	James A.	1859	(12 Dec) 1943	
155	Riddle	James C.	1885	(15 Feb) 1945	
155	Riddle	John H.	22 Dec 1910	06 Mar 1911	s/o G. M. & B. E.
155	Riddle	Leona M.	1908	(26 Feb) 1927	
155	Riddle	Arlo James	29 Apr 1944	04 Dec 1960	
155	Riddle	Arden Dale	24 Feb 1943	07 Oct 1963	
155	Riddle	Bessie E.	01 Oct 1884	22 Oct 1964	
155	Riddle	Clive M.	15 Jun 1885	29 May 1969	
156	Gaskell	Jess E.	1885	1957	
156	Gaskell	Leliah M.	1886	1979	
156	Maurer	Levi J.(2)	(05 Sep) 1861	(10 Dec) 1930	father
156	Maurer	I da R.(2)	1863	(29 May) 1942	mother
156	Maurer	Rachel E.	(17 Jun) 1892	(24 Sep) 1910	
156	Ortt	Rachel	1838	(28 Mar) 1912	
157	Metcalf	Jane	1877	1955	
157	Metcalf	Ole	1877	1958	
157	Hayward	Esquire T.	(13 Jan) 1852	(05 Jul) 1932	
157	Hayward	Cathrine E.	(04 Jul) 1855	(09 Sep) 1925	
157	(Hayward)	Henry (o)	1840	1911	father
157	(Hayward)	Helen	(15 Mar) 1841	(16 May) 1927	mother
158	Bailey	Caroline	1841	(13 Apr) 1915	w/o Joel Bailey
158	Fuller	Almira	1836	1922	
158	Fuller	Gilbert F. W.	1839	(NOD) (1928)	Co I 68 O.V.V.I.; GAR
158	Partridge	Etta F.	1860	(01 Dec) 1941	
158	Partridge	Thadeus A.	1837	(13 Feb) 1916	
159	Cowgill	Alta E.	1872	1953	
159	Cowgill	Asa L.	(03 Sep) 1864	(25 Jun) 1946	
159	Kigar	M. Angeline	11 May 1846	15 Dec 1921	
159	Kigar	Elias (2)	16 May 1829	15 Apr 1914	Serg't. Co A 68 OHIO INF; GAR
160	Eagleton	Emma M. Adams- Osborn	27 Apr 1866	06 Mar 1910	w/o F. W. Eagleton
160	Gunsaulus	George E. (2)	15 Mar 1840	06 Jun 1915	Co K 38 OHIO INF; GAR
160	Gunsaulus	Lavina A.	20 Apr 1845	13 Mar 1925	w/o Geo. E.
160	Osborn	Anna M. Gunsaulus	10 Oct 1845	07 Mar 1920	w/o John B. Osborn
160	Osborn ³⁹	John B.	13 May 1843	(NOD)	
161	King	Solomon N.	1871	1951	
161	King	Jennie H.	1872	1960	
161	(King)	Jennie L.	1870	1937	
161	Roderick	Nellie A.	NM	(1981)	
161	Turbett	Samuel (2)	1841	1910	father; GAR
161	Turbett	Dellilah (2)	1856	(NOD) (10 May 1925)	his wife; mother
161	(Turbett)	Wilks Dick	1868	1914	
161	Turbett	Shannon Ely	NM	(1960)	76y

³⁹ Not listed in burial records; may not be buried here.

Lot #	Last Name	First Name	Date of Birth	Date of Death or Burial	Other
161	Turbett	Maude M.	NM	(1976)	
162	(Strayer)	John S.	1868	1949	
162	(Strayer)	Blanche M.	(09 Oct) 1873	(29 Sep) 1946	
162	(Strayer)	Joseph P.	1842	1910	
162	Strayer	Harold A.	1908	1974	
162	Strayer	Jane M.	1908	1987	
162	(Warner)	Judith M.	1847	(05 May) 1933	
163	(Colegrove)	Philip R.	1880	1951	
163	(Colegrove)	Allie M.	1883	1974	
163	Colegrove	Frances J. (Rice) (o)	(04 Jul) 1859	(22 Apr) 1927	w/o B. M.
163	Colegrove	Dale C. (o)	1884	(19 Jan) 1932	
163	Colegrove	Bertha Price	1873	(25 Dec) 1910	
163	Colegrove	Clark E.	1878	(NOD)	
163	Colegrove	Frances E. (o)	(29 Nov) 1902	(23 Jan) 1930	
163	Swartzendruber	Clarence L.	1902	1977	
163	Swartzendruber	Ethel J.	1907	1996	
164	Bryant	John H.	(24 Mar) 1903	(04 Jul) 1931	s/o Ernest & Harriet Bryant
164	Bryant	Ralph J.	(21 Dec) 1879	(16 Oct) 1938	
164	Bryant	Jessie Q.	1885	1959	
164	Ferguson	Wilma Q.	NM	(1941)	infant
164	Linsner	Donna L.	1925	1994	
164	Smith	Glade E.	1905	1953	
165	Smith	Margarite J.	(19 Apr) 1926	1942	
165	(Smith)	Moden (o)	1868	(12 Dec) 1931	
165	(Smith)	Ella M.	1873	1913	
165	Andrews	Lena Belle	1909	(11 Mar) 1924	
165	Smith	Charles Aden	13 Jun 1895	12 Mar 1962	Sgt OH 112 Sanitary Train; WW I
165	Smith	Bartley	08 May 1900	21 Oct 1964	Pfc OH Co C1 Pioneer INF; WW I
165	Smith	Margaret M.	1897	1970	
165	Smith	Russell H.	18 Apr 1934	17 Oct 1993	Sp 3 US Army; Korea
166	Mohr	Willard L.	1870	1871	
166	Mohr	Gideon	(17 Nov) 1839	(21 Oct) 1908	
166	Mohr	Sophia	1848	(24 Jun) 1915	
166	Mohr	Ernest L.	1874	(05 Dec) 1918	
167	Gillett	Otilia	(23 Jun) 1816	(05 Feb) 1897	
167	Whitney	Ester Lathrop	1873	1951	
167	(Lathrop)	Mary E.	(19 Jan) 1851	(11 Jul) 1938	
167	(Lathrop)	John B.	(28 Sep) 1847	(18 Mar) 1920	
168	(Ashley)	Clara B(aker)	30 Apr 1853	03 Jan 1955	mother
168	(Ashley)	Charles S.	02 Apr 1834	24 Jul 1908	father
168	(Ashley)	Leo J.	04 Sep 1879	12 Jul 1957	s/o C. S. & C. B. Ashley
168	(Ashley)	Joseph S.	1860	1930	s/o Chas. & Phebe Ashley
168	(Ashley)	Wilhelmina	(28 Jun) 1861	(05 Mar) 1932	w/o Joseph S.

Lot #	Last Name	First Name	Date of Birth	Date of Death or Burial	Other
168	(Ashley)	Margaret E.	07 Sep 1880	23 Jan 1947	
168	Jones	Leo A.	1945	1993	
168	Fogelsong	Leota M. Ashley	1911	1994	
169	(Benedict)	Nelson	(NOD) (14 Jan 1843)	(12 Aug 1907)	GAR
170	Chapman	Vernon A., M. D.; F.A.C.S.	1873	1954	
170	(Chapman)	S. J. C. ⁴⁰	1828	(29 Nov) 1916	
170	(Chapman)	W(illiam) H. C.	1826	(21 Jul) 1907	
170	(Chapman)	W. W. C. (2)	1861	1883	
170	Chapman	Charles L.		29 Apr 1856	8m, 13d; s/o W. H. & S. J.
170	Frantz	Emma M.	1857	(22 Jul) 1939	
170	Frantz	Frank F.	(03 Apr) 1854	(29 Dec) 1916	
170	Frantz	Olive M	(06 Apr) 1887	(29 May) 1888	
171	Frantz	Lafayette	(17 Feb) 1861	(27 Feb) 1933	
171	Frantz	Mary	(07 Jan) 1867	(19 Feb) 1936	
171	Frantz	Clyde A.	(27 Oct) 1895	(31 Aug) 1918	
171	Frantz	Eda M.	(25 Jul) 1875	(28 Aug) 1922	
171	Frantz	Henry E.	1866	(10 Jan) 1928	
171	Frantz	Vern H.	1900	1968	
171	Frantz	Mildred E.	1896	1973	
171	Frantz	Daniel	(27 Feb) 1819	(12 Feb) 1884	
171	Frantz	Havila	(12 May) 1825	(22 May) 1904	
171	Schumaker	Edwin J.		(25 Dec 1923)	infant
171	Schumaker	Alta M.	(14 Apr) 1894	1923	and baby
172	Gould	John	(06 Dec) 1803	(23 Aug) 1880	
172	Gould	Lorina	1812	1883	
172	Acker	E. Ghound		27 May 1876	w/o Henry Acker; 38y, 8m, 27d
172	Barker	Lucretia	(13 Jun) 1833	(23 Feb) 1914	
172	Wilcox	Mary	1858	1949	
172	Wilcox	Otis B.	(19 Jan) 1849	(06 Sep) 1910	
172	Wilcox	Loya	1886	(NOD)	
172	Woollcott	R. E.	NM (10 Feb 1886)	(05 Aug 1903)	
173	Onweller	Susanna	NM		reinterment
173	Onweller	Ira	1881	1881	reinterment
173	Onweller	Wm. (o?)	1846	1923	GAR; reinterment
173	(Onweller)	Doyle	29 Jun 1904	02 Jul 1904	
173	Onweller	Mary A.	(19 Oct) 1849	(31 Aug) 1924	
173	(NLN)	Mother	1804	1849	
173	(NLN)	Father	1811	1864	
173	Bennett	Olive E.	NM (21 May 1842)	(10 Aug 1899)	marker on 124
173	Blair	Blanche O.	1878	1961	mother
173	Blair	Charles E.	1903	1969	son; WW I I
173	Anderson	Oscar W.	1892	1973	

⁴⁰ This is probably Mrs. Chapman according to the Sexton's Records.

Lot #	Last Name	First Name	Date of Birth	Date of Death or Burial	Other
173	Anderson	Florence L.	1892	1981	
174	Bennett	Erastus	NM	(11 Jan 1878)	78y
174	Bennett	William C.	NM (25 Sep 1830)	(12 Jan 1874)	34y
174	Cawley	Sophia C.	NM (03 Jul 1831)	(21 Mar 1856)	reinterment
174	Cawley	Harmon J.	(14 Feb) 1858	03 Aug 1858	s/o J. P. & E. M. Cawley ; (5?m) (12?d); reinterment
174	Cawley	Eliza M.	NM (Apr 1834)	(20 Nov 1907)	
174	Cawley ⁴¹	Infant	NM		infant of J. P. Cawley
175	Cawley	Sarah L.	(17 Oct) 1853	(27 Dec) 1946	
175	Cawley ⁴²	Franklin (2)	1814	23 Oct 1858	44y, 4m, 21d
175	Cawley	Infant		17 Oct 1846	s/o F. & S. L. Cawley
175	Cawley	Anna Crosky	NM	(1960)	
175	Cawley	J. P. (2)	(NOD) (13 May 1831)	(25 Feb 1895)	
175	Day-Ely	Nancy	1788	1869	
175	Hagaman	Susannah Cawley (o)	(12 Feb) 1815	(17 Apr) 1911	
175	Wolcott	Jennie L.	NM	(11 Feb 1897)	
176	Osgood	Harriett	10 Aug 1849	29 Jan 1935	
176	Osgood	Omer D.	04 Aug 1848	07 May 1916	
176	Osgood	Albert H.	(28 Sep) 1879	(01 Sep) 1944	husband
176	Osgood	Vida Whiton	(04 Nov) 1881	(10 Jan) 1945	wife
176	Osgood	I va Dell	22 Jun 1886	14 Feb 1887	
176	Osgood	Anna Louise	11 Mar 1884	03 Mar 1904	
176	Shaftoe	Infant	NM (27 Jan 1895)	(01 Feb 1895)	
177	Smith	Harold N.	1917		
177	Smith	Helen R.	1919		
177	Burnett	Walter Everett, D. D.	1875	(24 Mar) 1936	husband
177	Burnett	Mary E. Smith	1879	1959	wife
177	Grineff	D. Medes	20 Nov 1905	29 Dec 1975	husband
177	Grineff	Frances Grace Burnett	31 Jul 1915	18 Jul 1975	
177	Smith	Viola McLaughlin	(22 Aug) 1889	(28 Nov) 1946	mother
177	Smith	Forest Lee	1918	(27 Feb) 1920	son; 18 mths.
177	Smith	W. C.	(01 Jan) 1845	(17 Dec) 1929	father
177	Smith	Libbie A.	(26 Nov) 1857	(28 Dec) 1937	mother
177	Smith	Kirk D.		1964	5 mths.
177	Smith	Laura D.	05 Jan 1881	11 Sep 1904	d/o W. C. & Libbie Smith
178	Ranger	Claude G.	1887	1951	
178	Ranger	Rena G.	1890	1973	
178	Ranger	Eliza H.	(06 Dec) 1860	(19 Jan) 1937	

⁴¹ Two Cawley infants listed in burial records. No marker for this one.

⁴² One of the early settlers of Morenci, he built the Morenci Exchange Hotel in 1847. - "Our Journey in Time"; Morenci Bicentennial Committee; 1976; pg 25. He also bought the land on which Morenci principally stood; along with Dennis Wakefield and George W. Wilson, he built a sawmill and later, a grist mill and opened a store.- "Our Journey in Time"; Morenci Bicentennial Committee; 1976; pg 36

Lot #	Last Name	First Name	Date of Birth	Date of Death or Burial	Other
178	Ranger	Wilford L.	(18 Mar) 1852	(10 Oct) 1927	
178	Ranger	Leila E.	1921	1992	ashes
178	Ranger	Harold H.	1919	(NOD)	
178	Billow	Richard D.	1930	1962	Korea
178	Gallagher	Genevieve Ranger	1914	1997	ashes
179	Church	Harry R.	1879	1957	
179	Church	Florence M.	1881	(28 Apr) 1938	
179	Church	Julia Arlene	22 Oct 1908	01 Feb 1909	d/o H. R. & F. Church
179	Church	Burton W. (o)	1919	1928	
179	Hussey	Stella J.	03 Dec 1868	17 May 1906	
179	Hussey	Jessie Ross	1875	1952	
180	Bartlett	Clarice		1915	
180	Harris	Wesley D.	1846	(19 Nov) 1929	
180	Stewart ⁴³	Eugene L.		01 Oct 1910	68y, 9m
180	Walker	Harry E.	NM	(1956)	
180	Walker	Frank	1859	(19 Sep) 1942	
180	Walker	Lillie L.	(03 Jun) 1868	(25 Jul) 1926	
180	Walker	Catherine	(02 Apr) 1834	(18 Aug) 1914	
180	Walker	William	(24 Nov) 1825	1906	GAR
181	(Armstrong)	Clara	(15 Apr) 1854	(27 Aug) 1906	
181	McGill	Grace W.	(28 Sep) 1874	(03 Dec) 1937	
181	Hammett	Edyth B.	1878	(NOD)	
181	Allen	Harry E.	1872	(NOD)	
181	Allen	Jane C.	1833	(02 Feb) 1923	
181	Allen	John (2)	1829	(21 Apr) 1909	Mus'n. 14 OHIO INF; GAR
182	Farst	Isaac (2)	(21 Jul 1813)	10 Jun 1900	
182	Farst	Sarah (2)		11 Jan 1889	w/o Isaac; reinterment
182	Farst ⁴⁴	George	NM		
182	Farst	Anna C.	NM		reinterment
182	(Farst)	J. G. F.	1789	1868	
182	(Farst)	A. K. F.	1789	1864	
182	(Farst)	S(ally) F.	(20 Feb) 1826	(20 Aug) 1913	
182	Farst	Albert	(16 Oct) 1897	(17 Sep) 1924	
182	Farst	John G. (o)	(01 May) 1856	(07 Mar) 1930	
182	Farst	Hattie E.	(11 Sep) 1861	(05 Apr) 1935	
182	Farst	Delilah J.	1854	(10 Mar) 1940	
182	Farst	Oliver F.	1851	(18 Sep) 1933	
183	Stair ⁴⁵	Maryett B.	27 Nov 1838	13 Jul 1898	mother
183	Stair	Jacob	04 Mar 1833	25 May 1907	father
183	Todd	George M. (o)	15 Oct 1863	14 Dec 1913	
183	Eddington	Caroline Todd	28 Sep 1863	03 Jun 1951	

⁴³ The family stone on this lot is spelled "Steuart".

⁴⁴ Burial records indicate he was removed from the Old Cemetery in 1900 and buried here; then was removed to Dover Cemetery in 1931.

⁴⁵ Mariette Beckwith was the first child born in Morenci; she was later the mother of Mr. E. D. Stair who gave money to build the Stair Auditorium, the Stair Gymnasium and the Stair Public Library. - "Our Journey in Time"; Morenci Bicentennial Committee; 1976; pg. 7

Lot #	Last Name	First Name	Date of Birth	Date of Death or Burial	Other
183	Todd	Earl D(ean)	18 Mar 1887	28 Sep 1904	s/o Geo. & Carrie
184	Datesman	W(illiam) Filmore (2)	(18 Aug 1857)	10 Nov 1862	s/o J. D. & D. P. Datesman; 5y, 2m, 12d; reinterment
184	Ritter	J(acob) P.	(18 Apr) 1824	(02 Jul) 1904	
184	Ritter	Caroline	(31 May) 1827	(25 Feb) 1907	
184	Ritter	Warren L.	(04 Oct) 1847	(10 Feb) 1937	father; Spanish American War
184	Ritter	Bert P.	1881	1958	
184	Ritter	Louisa M.	(28 Apr) 1856	(09 Mar) 1924	mother
184	Ritter	Georgia A.	1886	1966	
185	Horton	Zachariah J.	03 Jan 1822	03 Nov 1895	born in Gedney, Eng.; died in Medina, Mich.
185	Smith	Nettie	29 Sep 1862	14 Dec 1893	
185	Horton	David (2)	06 Sep 1842	08 Dec 1905	
185	Horton	Helen E. (2)	10 Jul 1844	10 Jun 1914	
186	Burleigh	Watson O.	06 Sep 1827	16 Jan 1870	reinterment
186	Cartier	Nellie E. Burleigh, M. D.	06 Apr 1861	25 Mar 1898	
186	Cottrell	Dorlesky (o)	1861	(19 Nov) 1930	
186	Cottrell	Norman E.	1855	(12 May) 1933	
186	Fancher	Ada B.	1877	1954	
186	Fancher	Seymour	(30 May) 1874	(06 Dec) 1917	
186	Treadwell	Carrie E	15 Jul 1860	16 Feb 1861	reinterment
186	Treadwell	Lydia S.	08 Aug 1827	25 Dec 1870	reinterment
186	Treadwell	S(eymour) B. (2)	15 Jun 1821	24 Mar 1906	Co B 6 MI CH H.A.; GAR
186	Treadwell	Margaret A. Burleigh	02 Apr 1833	23 Jun 1903	
187	(NLN)	Freelove J.	1796	1889	
187	Barnes	Sarah	NM (06 Aug 1796)	(05 Oct 1889)	
187	Lynn	Carl W.	NM	(21 Sep 1934)	
187	Lynn	Lillian S.	NM	(1959)	
187	(Seeley)	McKenzie	(26 Sep) 1835	(22 Dec) 1919	
187	(Seeley)	Adelia L.	1844	(03 Jan) 1922	
187	Seeley ⁴⁶	J.	NM (1809)	(30 Oct 1889)	
187	Seeley ⁴⁷	Jonathan	1758	1839	Rev. Soldier; Vermont Militia; Revolutionary War
188	Reasoner	Martha H. (2)	02 Feb 1810	16 May 1891	
188	Reasoner	Benjamin (2)	15 Oct 1807	05 Jan 1894	
188	Walker	William L.	NM (03 Apr 1842)	(06 Feb 1902)	
188	Reasoner	Infant	NM	(1902)	s/o George
188	Reasoner ⁴⁸	Melissa	05 Dec 1842	23 Mar 1904	

⁴⁶ This is probably the wife of Jonathan Seeley - "Our Journey in Time"; Morenci Bicentennial Committee; 1976; pg. 63

⁴⁷ Family tradition says that when he died in 1839, he was interred on the farm of his grandson. Later in the 1860's he was removed to the plot in the Old Cemetery belonging to his daughter. After the death of his wife in 1889, he was placed in Oak Grove Cemetery beside her. - "Our Journey in Time"; Morenci Bicentennial Committee; 1976; pg. 63

⁴⁸ There is a small stone marked "M. C." here that might be her grave site.

Lot #	Last Name	First Name	Date of Birth	Date of Death or Burial	Other
188	Reasoner	James	NM (10 Aug 1842)	(09 Feb 1909)	
189	Hart	Helen	1925	(NOD)	
189	Hart	Russell N.	1919	(NOD)	
189	Hause	Elmer	1863	1951	
189	Hause	Kit H.	NM	(1950)	
189	Hause	Henry L. (2)	(06 Sep) 1849	(29 Dec) 1902	
189	Teeple	Herbert	(10 Sep) 1872	(29 Nov) 1944	
189	Teeple	Elizabeth E.	1875	1968	
189	Teeple	Alice E.	09 Apr 1852	25 Nov 1923	
189	Teeple	Robert E. (o)	31 Jul 1848	12 Mar 1928	
190	Colegrove	Benjamin M. (o)	1857	(13 Jan) 1943	
190	Colegrove	Frances J. (Rice) (o)	1859	(Apr) 1927	w/o B. M. Cole
190	Colegrove	Sylvanus J.	1879	1948	
190	Colegrove	Vining B.	1876	1960	
190	Colegrove	Nellie M.	(07 Sep) 1874	(27 Apr) 1927	
190	Colegrove	Otis D.	20 Aug 1849	19 Mar 1940	buried on 192
190	Colegrove	Rose E.	24 Mar 1853	02 May 1915	w/o O. D. Colegrove
190	Colegrove	Naomi G.	07 May 1832	14 Nov 1910	
190	Colegrove	S. Hortensa	19 Jan 1827	10 Jan 1920	w/o J. T. Cole
190	Colegrove	John T. (o)	22 May 1820	15 Jun 1905	
190	(Colegrove)	John T.	1904	1905	
190	Colegrove	Benj(amin)	10 Jun 1787	04 Apr 1875	
191	McKinzie ⁴⁹	George	(17 Oct 1828)	(22 Jun)1902)	
191	McKinzie	Betsey	(NOD)		reinterment
191	McKinzie	D. M.	(NOD)		reinterment
191	McKinzie	Mary	(NOD)		reinterment
191	McKinzie	Ann	(NOD)		reinterment
191	McKinzie	William	(NOD)		reinterment
191	McKinzie	Clarance	(NOD)		reinterment
191	(McKinzie)	Libbie	1848	(Aug) 1909	
191	(McKinzie)	Henry	1842	(Mar) 1918	
192	Colegrove	Minnie G.	1869	1953	
192	Colegrove	Rawson O.	(11 Oct) 1861	(29 Jul) 1940	
192	Colegrove	Otis D.	NM	(1940)	
192	Colegrove	Harriet	1818	1851	
192	Colegrove	A. H.	(10 Oct) 1816	(23 Apr) 1895	
192	Colegrove	Mary	1831	(12 Aug) 1898	
193	Ranger	Nancy (o)	09 Jul 1827	21 May 1888	mother; w/o S. M.
193	Ranger	S(amuel) Montgomery	08 Jun 1818	22 Dec 1904	father
193	Ranger	Frank N.	31 Jul 1863	20 Jul 1903	
194	Wolcott	Fred	NM	(1952)	
194	Wolcott	Lyman	08 Dec 1833	28 Jan 1911	
194	Wolcott	Sarah E.	08 Mar 1837	22 Feb 1917	

⁴⁹ On this lot: one stone marked George, Betsy and son (NOD); one stone marked Father and Mother (NOD); one stone marked Brother and Sister (NOD)

Lot #	Last Name	First Name	Date of Birth	Date of Death or Burial	Other
194	(Wolcott)	Ella	(NOD) (07 Dec 1886)	(29 Jan 1890)	
194	Wolcott	Charles H.	27 Nov 1863	15 Mar 1890	
195	Richards	John L.	NM (04 Mar 1839)	(06 Dec 1890)	
195	Packer	John T.	28 Jan 1817	(NOD) (30 Jan 1896)	
195	Packer	Charles	NM (08 Aug 1874)	(24 Nov 1901)	
195	Packer	Sylvester	(08 May) 1839	(20 Nov) 1902	father
195	Packer	Elizabeth	1838	1886	his wife; mother
195	Packer	Sarah Staninger	1853	1935	aunt
195	Packer	Infant	NM (19 Feb 1906)	(23 Feb 1906)	s/o Lewis
195	Packer	Sarah	NM (08 May 1815)	(04 Jan 1906)	
195	Packer	Charles Eli	NM (02 Oct 1853)	(19 Jul 1931)	77y
196	Gillis	Lulu M.	1880	1957	
196	Gillis	Arthur H.	1879	1966	
196	Gillis	Harriet (o)	1856	1927	
196	Gillis	Emily	05 Oct 1852	13 Feb 1875	d/o D. C. & L.; reinterment
196	Gillis	Lucinda	06 Jan 1833	21 Mar 1887	w/o D. C.; reinterment
196	Gillis	D(elevan) C. (o)	03 Feb 1828	28 Mar 1899	
196	Gillis	D(arwin) E. (o)	16 Apr 1856	07 Jun 1900	
196	Mell	I sabelle G.	NM	(1949)	
196	Milliman	Leah B.	1900	1949	
196	Milliman	Reulen J.	1893	1965	
197	Ball	Mary	(08 Aug) 1854	(07 Sep) 1899	
197	Robinson	Benjamin (o)	1855	(Nov) 1928	
197	Robinson	Elizabeth	(18 Aug) 1860	(01 Aug) 1921	
197	Robinson	Allen J.	1882	1884	reinterment
197	Robinson	Mary	13 Jan 1821	13 Apr 1903	
197	Sargeant	P(hoebe) J.	(05 Apr) 1818	(09 Feb) 1890	
197	Sargeant	E(phriam)	(19 Mar) 1808	(26 Oct) 1896	
197	(Sargeant)	Ernest	(03 Nov) 1878	(03 Oct) 1899	
197	Sargent	LaVernia	(16 Apr) 1857	(18 Jun) 1936	
197	Sargent	Seymour	1852	(26 Feb) 1933	
197	Sargent	Phoebe	NM (05 Apr 1818)	(05 Feb 1890)	
198	Ingals	C(harles) S. (o)	1824	(21 Jan) 1911	father
198	Ingals	Elizabeth (Weitzel)	(24 Jun) 1828	(13 Nov) 1893	mother; w/o C. S.
198	Ranger	George E.	NM	(1878)	marker on lot 100
198	Ranger	Florence E.	NM	(1874)	marker on lot 100; reinterment
198	Snow	Sarah L.	(30 Nov) 1856	(31 Aug) 1922	
198	Snow ⁵⁰	Horace W.	1855	(NOD) (25 Sep 1935)	
198	Stephenson	Adelbert	(25 Sep) 1852	(08 Apr) 1927	

⁵⁰ He built the first roller skating rink in Morenci in 1883 on the site of the North Tavern. - "Our Journey in Time"; Morenci Bicentennial Committee; 1976; pg 47

Lot #	Last Name	First Name	Date of Birth	Date of Death or Burial	Other
198	Stephenson	Hattie (o)	1852	(Apr) 1929	
199	Gates	Jonathan	1796	(31 Aug) 1879	
199	Gates	G(eorge) Herbert	1851	(05 Dec) 1935	
199	Gates	William R. (o)	(22 Oct) 1819	(01 Jul) 1903	
199	Gates	Julia M. (Beatty)	(09 Dec) 1839	(25 Mar) 1923	
199	Gates	Christine A.	1882	1973	
199	Gates	William R.	(25 May) 1872	(29 Nov) 1941	
199	Gorham	Mary E.	1847	1915	
200	Walker	Minnie B.	NM (10 Jun 1874)	(26 Apr 1885)	
200	Dunbar	Walter H. (2)	(08 Aug 1816)	02 Apr 1895	78y, 9m, 2d
200	Dunbar	Maria M. (2)	19 Aug 1816	25 Sep 1903	w/o Walter H.; 87y, 1m, 6d
201	Sherwood	Edith C.	(15 Mar) 1879	(28 Dec) 1884	d/o G. R. & S. E. Sherwood
201	Sherwood	George R.	NM	(1847)	33y
202	Beadle	Alzina M	NM (20 Jul 1836)	(18 Mar 1896)	
202	Beadle	John W	NM (02 Mar 1833)	(13 Mar 1906)	
202	Brown	Anna L.	NM (1811)	(10 Jun 1887)	
202	Latham	Electa	NM (16 Jan 1832)	(04 Mar 1906)	
203	Cottrell	Lulu W. (o)	05 Dec 1867	08 Dec 1887	
203	Cottrell	G(eorge) Trowbridge (2)	15 May 1841	30 Dec 1887	Co K 38 OHIO INF; GAR
203	Cottrell	Mercy L.	15 Nov 1877	16 Nov 1915	
203	Cottrell	Lovina M.	16 Mar 1844	17 Jan 1922	
203	Rice	Georgia M.	1880	1970	
203	Rice	Almon J.	1878	(27 Oct) 1945	buried on 251
203	Rice	Lawrence Cottrell	(29 Oct) 1909	(17 Mar) 1933	buried on 251
204	Finn	Verde Gamber	Jul 1874	Dec 1954	
204	Gamber	John F.	Nov 1859	May 1933	
204	Gamber	Cora B.	24 Feb 1864	21 Jan 1890	w/o John F.
205	Baldwin	Celestia (o)	NM	(28 Feb 1930)	
205	Baldwin	John M.	NM	(12 Jul 1933)	
205	Baldwin	Adelbert	1862	(24 Apr) 1936	
205	Baldwin	Lucy J.	1862	(26 Sep) 1947	
205	Baldwin	Lucien	NM (26 Oct 1831)	(07 Jan 1897)	
205	Cook	John A.	NM (19 Aug 1866)	(30 Apr 1901)	
205	Deyo	Mrs A.	NM	(1897)	
205	Roberts	Harry A.	1875	1964	
205	Roberts	Jenny J.	1871	1965	
205	Rogers	Gertrude	1873	1949	
205	Rogers	Alexander R.	(19 Jun) 1873	(12 Nov) 1947	
206	Bishop	Marguerite	(NOD) (18 Feb 1908)	(03 Aug 1908)	6m, 2d; infant d/o R. C. & Bess Bishop
206	Bishop	Arthur C.	1867	1951	
206	Bishop	Mary B.	1871	1956	
206	Bishop	Ralph C.	(25 Jan) 1880	(18 Jan) 1919	
206	Bishop	F(letcher) J. (2)	13 May 1837	03 May 1919	Co H 3 OHIO CAV; GAR
206	Bishop	Julia A. (2)	25 Nov 1842	30 Oct 1905	his wife

Lot #	Last Name	First Name	Date of Birth	Date of Death or Burial	Other
206	Bishop	Howard	NM (03 Oct 1899)	(22 Nov 1908)	9y
206	Bishop	Charley F. (2)	(24 Oct 1870)	21 Dec 1889	19y, 2m
206	Bishop	Vera L.	(09 Aug) 1899	(22 Aug) 1900	infant d/o A. C. & M. B. Bishop WRC
206	Bishop	Mother	(NOD)		
206	Bishop	William H. (2)	01 May 1839	16 Mar 1910	
206	Scofield	Vergia M. Bishop	1904	1943	
207	Allen	Susan Whaley	1875	1969	
207	Gilbert	Albert P.	(25 Jan) 1823	(05 Feb) 1910	
207	Gilbert	Mary A.	(21 Nov) 1837	(02 Feb) 1928	mother
207	Huffman	John Ether	1878	1956	
207	Huffman	Harriet		28 Feb 1914	infant d/o John & Addie Huffman
207	Huffman	Addie Whaley	1884	1966	
207	Peltz	Irene M.	1914	1995	
207	Peltz	Delaire	1907	1988	
207	Whaley	John C.		29 Dec 1889	father; 76y
207	Whaley	Sarah	(1807)	19 Sep 1848	mother; w/o J. C.; 41y; reinterment
207	Whaley	Harriet (o)	(15 Feb) 1847	(13 Apr) 1911	mother; w/o F.
207	Whaley	Francis (o)	1847	(Apr) 1931	father
208	Bovee	Phoebe	04 Sep 1796	31 Jan 1890	b. in Cortland Co, NY; died in Seneca, Lenawee Co, Mich
208	Bovee	Nicholas	11 Feb 1796	10 Feb 1865	b. in Montgomery Co, NY; died in Seneca, Lenawee Co, Mich; reinterment
208	Bovee	John C.	1822	1897	father
208	Bovee	Willard F.	(20 May) 1878	(12 Aug) 1907	
208	Bovee	N(elson) H.	(20 Feb) 1834	(17 Mar) 1907	
208	Bovee	Cyntha A.	1831	1918	mother
208	Bovee	Sally A.	1846	1922	
208	Newell	Wauneta	19 Jun 1903	22 Jun 1903	baby
208	Nichols	James (2)	(25 Oct) 1825	(30 Mar) 1900	
208	Nichols	Margaret C. Bovee (2)	(20 Aug) 1826	(18 Feb) 1907	
209	Deyo	Margaret	11 Jun 1832	16 Sep 1897	w/o Albert C.
209	Deyo ⁵¹	Albert (2)	22 Aug 1838	29 Oct 1912	1st Sarg't. Co D 130 O.V.I.; GAR
209	Deyo	George H.	1862	(04 Dec) 1938	
209	Deyo	Iadora	1870	1948	
210	Graves	Agnes	NM	(1951)	
210	Baker	Annie Sweeney	05 Apr 1835	04 Aug 1912	w/o Horace N. Baker
210	Baker	Horace N.	02 Mar 1826	10 Mar 1899	

⁵¹ Instrumental in securing the services of the electric interurban railway called The Toledo and Western Railway, to Morenci in 1902. - "Our Journey in Time"; Morenci Bicentennial Committee; 1976; pg. 31

Lot #	Last Name	First Name	Date of Birth	Date of Death or Burial	Other
211	Capron	Dolly L.	(23 Aug) 1863	(11 Jan) 1943	mother
211	Capron	Elmeron M.	(18 May) 1851	(24 Mar) 1925	father
211	Capron	Avery Gamber	1900	1977	
211	Capron	Pearl C.	1901	1987	
211	Capron	Ebenezer A.	14 Apr 1817	04 Jul 1891	
211	Capron	Caroline	12 Feb 1818	29 Sep 1901	w/o Ebenezer A. Capron
211	Helms	I va L.	1881	1967	
211	Nichols	I da M. (o)	1856	(Nov) 1931	
211	Nichols	John T.	1854	1934	
212	Baldwin	Rose M(arie)	(07 Jul) 1867	(29 Aug) 1927	
212	Fox	Lucy E.	1881	1939	
212	Fox	Ralph E.	(16 Feb) 1877	(16 Aug) 1947	
212	Fox	John (2)	1837	1911	Co C 128 OHIO INF; GAR
212	Fox	Ralph E.	1919	1987	
212	Fox	Mary	26 Aug 1844	26 Sep 1899	
212	Harmor	W(arberta) Grace	20 Jan 1947	10 Jan 1992	
213	Mitchell	Alice	20 Oct 1857	15 Jan 1896	w/o Willard Mitchell
213	(NLN) ⁵²	Irene	(NOD)		
213	Liebfried	William H.	1856	1910	
213	Liebfried	Martha A.	(14 Apr) 1859	(13 Aug) 1945	
213	Baer	Sarah E.	06 Oct 1853	15 Jan 1870	d/o John & Charlotte; reinterment
213	Baer	William H.	24 Aug 1861	21 Jan 1880	s/o John & Charlotte; reinterment
213	Baer	Harriet	24 Jul 1855	18 Sep 1858	d/o John & Charlotte; reinterment
213	Baer	Gideon	11 Apr 1863	18 Jan 1864	s/o John & Charlotte; reinterment
213	Baer	Elizabeth	14 Oct 1851	28 Oct 1851	d/o John & Charlotte; reinterment
213	Baer	Peter	(27 Jun) 1832	(29 Mar) 1905	
213	Baer	Charlotte	12 Mar 1830	14 Sep 1865	(w/o John); reinterment
213	Baer	John A.	18 Jul 1827	03 Feb 1905	
213	Baer	Katann	19 Nov 1831	02 Oct 1905	(w/o John)
214	Wilder	Electa	06 Apr 1834	06 Jul 1852	d/o Levi B. & C. H.; reinterment
214	Wilder	Erastus	03 Apr 1775	29 Nov 1864	reinterment
214	Wilder	Charlotte H.	22 May 1813	11 Jan 1888	w/o Levi B.; reinterment
214	Wilder	Levi B.	22 Jan 1809	14 Sep 1888	reinterment
214	Wilder	Cornelia	13 May 1837	23 Mar 1890	d/o Levi B. & C. H.; reinterment
214	Wilder	Genevra E. Roe	26 Jun 1847	04 Oct 1896	w/o Erastus H.
214	Wilder	Hattie Faye	21 Jul 1876	15 Oct 1945	w/o Erastus H.
214	Wilder	Erastus H. (o)	25 May 1845	12 Sep 1930	
215	Poucher ⁵³	Aldia	NM		infant

⁵² Not on burial records; possibly no burial here as yet.

⁵³ Footstone marked "Baby" on this lot.

Lot #	Last Name	First Name	Date of Birth	Date of Death or Burial	Other
215	(Poucher)	Julia A.	1863	1951	
215	(Hill)	Jessie (Poucher)	(24 Mar) 1892	(22 May) 1925	
215	(Poucher)	Glenn W.	1890	(12 May) 1932	
215	(Poucher)	Margaret	(07 Sep) 1894	(07 Sep) 1919	
215	(Poucher)	John	(30 May) 1857	(23 Dec) 1927	
215	(Poucher)	Loia I (rene)	13 Sep (1896)	10 Nov 1896	d/o W. R. & L. R. Poucher
215	Poucher	Albert J.	11 May 1821	28 Feb 1890	
215	Poucher	Lucy A.	28 Dec 1827	21 Jan 1907	his wife
215	Poucher	Laura (2)	23 Jul 1866	27 Jan 1946	
215	Poucher	William (2)	08 Jul 1861	06 Jun 1927	
215	VanHavel	Gertrude	1901	1953	
215	VanHavel	(Rev.) John	1907	(05 Sep) 1941	
216	(Rose)	R(uel)	(NOD) (17 Feb 1804)	(05 Mar 1852)	stone lying on ground; reinterment
216	(Rose)	S(usanna) P.	(NOD) (19 Jan 1814)	(19 Jun 1852)	reinterment
216	(Rose)	G(ardner) H.	(NOD) (01 Jan 1849)	(09 Jan 1864)	reinterment
216	Aldrich	Minerva	09 Jun 1841	14 Jun 1900	
216	Aldrich	Mary (2)		15 Apr 1865	mother; 40y, 3m; w/o A. M. Aldrich
216	Aldrich	A. M.	05 Aug 1820	07 Apr 1897	
216	Todd	Lulu		16 Sep 1873	d/o N. D. & H. S. Todd; 7m, 20d
217	Berry	Matthew	1833	(15 Feb) 1911	
217	Berry	Mrs. Matthew	NM (1833)	(10 Sep 1895)	
217	Flint	Mary J.	07 Sep 1858	19 Nov 1911	
217	Flint	Chas. H.	30 Mar 1861	19 Oct 1943	
217	Lester	Margaret J.	(26 May) 1831	(01 Feb) 1920	
217	Lester	Alonzo	(NOD) (08 Mar 1826)	(20 Apr 1905)	Co B 128 OHIO INF
218	Day	Fidelia Deans	24 Sep 1832	21 Jun 1910	
218	Day	Elbridge Gerry	31 Dec 1820	04 Sep 1891	
219	Crabbs	Georgia M. (o)	(05 Dec) 1863	(30 Jul) 1928	
219	Crabbs	William W.	1848	1926	
219	Crabbs	Hazel	1887	1964	
219	Crabbs	Donald W. (o)	1896	(27 Jan) 1930	
219	Crabbs	Susan (I lger) (2) (o)	16 Nov 1821	09 Feb 1893	his wife
219	Crabbs ⁵⁴	John (2) (o)	22 Oct 1823	15 Jun 1888	Chaplain 67th OHIO INF: GAR
219	I lger	Catharine (2)	23 Feb 1824	04 Oct 1905	sister of Susan Crabbs; "Aunt Kate"
220	Willett	Joseph A.	NM	(1944)	

⁵⁴ By 1855, he had a tailor shop in Morenci. - "Our Journey in Time"; Morenci Bicentennial Committee; 1976; pg. 36

Lot #	Last Name	First Name	Date of Birth	Date of Death or Burial	Other
220	Willett	Julia A.		08 Feb 1910	74y, 11m, 29d
220	Willett	Jesse C.		18 Jun 1893	62y, 7m, 16d
221- 227	no burials				
228	Valentine	Elmer F.	1867	1951	
228	Valentine	Louisa M.	1870	1953	
228	Randall	Murdock E. (2)		16 Oct 1893	64y
228	Randall	Josette L. Gould (2)		30 May 1903	66y
228	Andrew	Lyman B.	1841	(08 Feb) 1911	
228	Andrew	Caroline A.	(12 Mar) 1845	(25 Aug) 1913	
229	Baker	Edward F.	1848	1849	
229	Baker	Edwin L.	1846	1846	
229	Baker	Charles A.	1841	1866	
229	Baker	Frances J.	1839	(18 Apr) 1909	
229	Baker ⁵⁵	Thomas S.	(04 Nov) 1816	(15 Apr) 1902	
229	Baker	Jerusha	1814	(16 Nov) 1902	
230	Glaser	Evelyn Fausey	1918	1978	
230	Glaser	Merle F.	1912		
230	Kigar	Arley E.	1876	1952	
230	Kigar	Gertrude	1879	1961	
230	Kigar	Twila L(ucille)	(03 Oct) 1899	(27 Jan) 1901	
231	Beatty	Jennie M.	1865	(09 Mar) 1933	
231	Mansfield	Howard A.		(17 Feb) 1939	
231	Mansfield	J(oseph) H.	06 Mar 1833	17 Aug 1914	father
231	Mansfield	Jenett	25 Oct 1835	(NOD) (19 Oct 1918)	w/o J. H. Mansfield
231	Carl	Orilla	02 Jul 1847	29 Apr 1900	
232	Miles	Jane A.	13 May 1829	13 Aug 1912	
232	Miles	Charles P.	30 Jan 1826	16 Mar 1903	
232	Newell	Nancy	NM	(Apr 1929)	77y
232	Newell	John A.	NM	(19 Aug 1929)	84y
232	Newell	John W.	1848	(27 Feb) 1932	
232	Newell	Jennie	(02 Nov) 1862	(06 Mar) 1945	
232	Newell	Amelia Breese	1854	1929	
232	Newell	Almond Jacob	1850	1929	
233	Doherty	Mary L. Martin	1887	1956	
233	Esterline	Edith Martin	1879	1971	
233	Martin	Mary D.	(13 May) 1849	(14 Mar) 1908	
233	Martin	William (2)	1834	(12 Apr) 1906	Co A 67 OHIO INF; GAR
233	Martin	Charles	(20 Jun) 1845	(30 Sep) 1942	Cpl Co B 182 OHIO INF; GAR
233	Seward	Jennie Belle	1879	1963	
234	no burials				

⁵⁵ In 1850, he built the Hotel Temperance or Quiet Cottage where the drugstore now stands. - "Our Journey in Time"; Morenci Bicentennial Committee; 1976; pg 25

Lot #	Last Name	First Name	Date of Birth	Date of Death or Burial	Other
235	Maloney	John P.	1847	(28 Aug) 07 Jul) 1929	
235	Maloney	Tenia	1865	1934	
235	Tabor	Sarah E.	1861	(02 Mar) 1942	
235	Grauthers	Tabor	(NOD)		
235	(NLN)	Father	1832	1912	
236	Brockway	Nancy Lee		1951	
236	Miles	Sarah	NM	(1918)	
236	Miles	James	NM (26 Oct 1848)	(06 Apr 1903)	
236	Nuoffer	William H.	1876	1954	husband; Cpl; Co L 34 Reg't. US Vol INF; Spanish American War wife
236	Nuoffer	Harriett H.	1893	1965	
236	Nuoffer	Pauline	1866	(29 Jul) 1917	
236	Nuoffer	Karl J.		06 Dec 1925	s/o Wm. & Harriett Nuoffer
236	Sherman	Catherine	NM	(1879)	
237	Page	Marshal E.	10 Jan 1842	14 Jun 1903	
238	Arbuckle	Omer E.	1895	1952	WW I
238	Arbuckle	Lucy D.	1873	1949	
238	Arbuckle	Bertha D.	1871	1957	w/o Omer Arbuckle veteran
238	Cole	James J.	(25 Jun) 1854	(20 Aug) 1903	
239	(Evans)	George N.	(22 Jul) 1858	1940	
239	(Evans)	Anna	(15 Sep) 1857	(03 Sep) 1903	mother
239	(Evans)	Minnie M.	(14 Sep) 1873	1940	
239	(Evans)	Georgiana	(06 Jun) 1911	(18 Feb) 1925	
240	Miller	Clarence J.	1884	1957	
240	Miller	Chloe M.	1887	1961	
240	Miller	Frank (o)	1858	(Jun) 1931	
240	Miller	Eliza	(09 Jul) 1859	(16 Mar) 1909	mother
240	Miller	Maude Stahl	1872	(06 Dec) 1915	w/o Frank Miller; mother of Bessie Meyers
240	Miller	Mabel G	(25 Mar) 1886	(29 Sep) 1906	
241	Hickory	Gary Robert	1935		
241	Reppert	Maude M.	1879	1951	
241	Reppert	Harry A.	1885	1971	
241	Force	Annetta (VanAllen) (o)	(14 Aug) 1855	(22 Sep) 1931	
241	Force	George E. (o)	(14 Aug) 1855	(07 Oct) 1928	
241	Hernandez	Karthryn Force	1884	1962	
241	Williams	George Louis	1906	1963	
241	Williams	Kathryn Reppert	1909	1998	ashes
242	Westlake	Clarence E.	1903	(01 Apr) 1920	
243	Bates	Arthur Carl	(12 Aug) 1885	(30 Oct) 1918	
243	Bates	Nellie M.	(03 Jul) 1886	(04 Sep) 1921	w/o Arthur C. Bates
244	Wolfe	Martha O.	28 Sep 1865	08 Jan 1951	
244	Wolfe	Mortimer C.	22 Jul 1853	01 Aug 1935	

Lot #	Last Name	First Name	Date of Birth	Date of Death or Burial	Other
244	Seifert	Bessie M.	31 Jan 1884	05 Dec 1918	
244	Mundy	Verland Seifert	1905	1996	
245	Cameron	Wm. Glenn	1866	(31 Dec) 1935	
245	Cameron	I va D.	1877	1964	
245	Cameron	Catherine	NM	(1939)	
245	DeLine	Hyrthal	NM	(1957)	
245	DeLine	Edith M.	1875	1947	
245	(Youngs)	Margaret C. (o)	1850	(Mar) 1932	
245	(Youngs)	Coleman A.	(23 Nov) 1848	(12 Aug) 1917	
246	Bishop	Anzelette	1838	(01 May) 1909	
246	Bishop	Wm.	(28 Jul) 1826	(02 Nov) 1905	
246	Caldwell	Rose E. Bishop	1857	(17 Apr) 1914	w/o H. O. Caldwell
246	Cramer	Blanch	1875	(13 Jul) 1936	
246	Cramer	Abraham	1870	(18 Dec) 1937	
246	Quackenbush	Hattie	1861	(10 Mar) 1913	
247	Coon	Marguerite F.	1906	1998	
247	Coon	John W.	1902	1968	
247	(NLN)	lamb marker	(NOD)		
247	(Kiner)	John T.	(15 Apr) 1882	(27 Nov) 1918	father
247	(Kiner)	Dora A.	1882	1966	mother
247	McMunn	Ralph E.	1907	1963	m. 20 Aug 1927
247	McMunn	Ruth C.	1909	1998	
		VanWormer			
248	Kutzley	Adolph	1861	1950	
248	Kutzley	Arthur	1887	1956	
248	Kutzley	Minnie L.	(Aug) 1865	(03 Dec) 1925	
248	Kutzley	Clair A.	NM	(1964)	
249	Bell	I vah Merritt	1887	(06 Aug) 1935	
249	(Merritt)	Susie D.	1859	(10 Apr) 1934	
249	(Merritt)	Wm. Henry	(28 Sep) 1849	(12 Feb) 1918	
249	Merritt	Roscoe S.	10 May 1881	18 Nov 1961	
249	Byers	Gerald H.	(08 May) 1918	(23 Feb) 1925	s/o J. D. & R. M. Byers
249	Byers	James D.	1893	1974	
249	Byers	Rena M.	1897	1974	
250	Lee	Lyman D.	1872	(16 Jan) 1907	
250	Lee	M. Belle	1870	1952	
250	(Finn)	Rachel J(ane)	(28 May) 1850	(13 Mar) 1940	
250	(Finn)	James	(06 Jan) 1845	(07 Apr) 1925	GAR
250	Finn	Minnie	1877	(30 Oct)1940	
250	Finn	Robert J.	1877	1965	
251	Cottrell	Clinton C.	17 Aug 1904	22 Feb 1905	
251	Cottrell	Ada B.	1882	1949	
251	Cottrell	Wm. L.	1867	1953	
251	Cottrell	Geo. Arthur (o)	1865	(28 Feb) 1931	
251	Cottrell	Ella May	1863	1942	
251	Rice	Lawrence C.	NM	(1933)	marker on 203
251	Rice	Almon J.	NM	(1945)	marker on 203
252	Roop	Millie J.	(11 Jul) 1882	(19 Feb) 1904	

Lot #	Last Name	First Name	Date of Birth	Date of Death or Burial	Other
252	Roop	George R.	1881	1950	
252	(Roop)	John	1858	(31 May) 1936	
252	(Roop)	Adelia	(31 Mar) 1852	(06 Dec) 1908	
252	Roop	Mamie	(30 May) 1889	(04 Apr) 1915	
252	(Roop)	Infant		03 Apr 1915	s/o Mamie Roop
252	Roop	Echo L.	28 Jul 1895	04 Oct 1989	
253	Hunt	Vinton A(Ilen)	16 Jun 1888	19 Jun 1906	
253	Hunt	Carroll P. (o)	1891	(26 Aug) 1929	
253	Hunt	Alice Page	(24 Jun) 1864	(24 Jan) 1946	
253	Hunt	Aubigne	(20 Sep) 1853	(07 Feb) 1920	
254	Cramer	Eva Clair	22 May (1889)	13 Jul 1899	d/o C. H. & Lura Cramer
254	Cramer	Lura Seeley	(21 Jun) 1880	(08 Jul) 1923	
254	Cramer	Infant	NM (18 May 1903)	(07 Jun 1903)	d/o H. C. Cramer
254	Joughin	Franklin J.	NM	(17 Jan 1940)	
254	Seeley	Jennie M.	01 Feb 1875	22 Feb 1899	d/o Ira & Hattie Seeley
254	Seeley	Hettie E.	08 Nov 1851	07 Nov 1937	mother
254	Seeley	Ira A.	02 Oct 1847	17 Mar 1916	father
254	Seeley	Alexander		10 Dec 1847	33y
255	Sims	Frederick	NM (08 Oct 1835)	(13 Jun 1891)	
255	Sims	Esther	1851	1934	
		L(ongworth)			
255	Sims	R. N.	1831	1911	
255	Sims	Kirk W.	10 Mar 1889	10 Dec 1962	Sgt MI Base Hospital 55; WW I
255	Sims	Frank E.	1887	1976	
255	Sims	T(revelyn) R(ichard) "Dick"	1914	1992	
255	Sims	Lulu Mae	1891	1961	
255	Lampe	Virginia Sims	1913	1997	
255	Lampe	William C.	1908	1978	
256	Allen ⁵⁶	Erasmus Darwin (2)	03 May 1823	28 Feb 1885	born in Farmington, Ontario Co, NY; died in Morenci; Editor and Christian Citizen
256	(Allen)	Anna (Ruth) (2)	02 Jun 1888	29 Apr 1889	
256	Allen	Eliza Maria (2)	(27 Sep 1822)	07 Nov 1901	w/o E. D. Allen; 79y, 1m, 10d
256	Allen	Augustus Eddy (2)	1847	(19 Feb) 1934	
256	Allen	Elida Ann (2)	(19 Dec) 1857	(28 Dec) 1943	
256	Allen	Vernon (2)	11 Mar 1860	01 Nov 1916	
257	(Bell)	Julia Ann	(NOD)	(31 Oct 1937)	in memory of our darling mother
257	(Bell)	Burton W.	(07 Mar) 1915	(13 Dec) 1918	

⁵⁶ A former schoolteacher, he started a newspaper called "The New Era" in 1872, a forerunner of the Morenci Observer. - "Our Journey in Time"; Morenci Bicentennial Committee; 1976; pg. 28

Lot #	Last Name	First Name	Date of Birth	Date of Death or Burial	Other
257	(Bell)	Elizabeth	17 Jun 1885	19 May 1968	
257	(Bell)	John W.	03 Jul 1885	13 Sep 1971	
258	(Joughin)	Paul H.	1912	1919	
258	(Joughin)	Ellen J.	(06 Oct) 1930	(12 Jan) 1938	
258	(Joughin)	John	(15 Mar) 1878	(25 Jul) 1946	father
258	(Joughin)	Elma I.	1890	1972	mother
258	(Joughin)	Franklin J.	1919	1940	
258	Rupp	Elaine O.	(17 May 1935)	(17 May) 1935	d/o Delmer & Ruth
258	Rupp	Delmer G.	1909	1977	
258	Rupp	Ruth L.	1915		
258	Smith	David		27 Oct 1959	s/o Gene & Darlene Smith
259	Keiser	Stella E.	1890	1955	
259	Keiser	Clinton L.	1884	(01 Jun) 1935	
259	Joughin	Lida (2)	1877	1905	daughter
259	Joughin	James (2)	1847	(08 May) 1920	born in Parish of Laysair, I sle of Man
259	Joughin	Elnora (2)	1855	(09 Sep) 1920	his wife
260	no burials				
261	Bailey	Ross	NM	(1931)	7m
261	Bailey	Myrtle	NM (31 Dec 1934)	(01 Jan 1935)	1 day
261	Bailey	Cora B.	(21 Oct) 1867	(27 Jun) 1943	
261	Bailey	William H.	1869	1922	
262	Garber	Benjamin C.	(18 Feb) 1860	(10 Oct) 1934	
262	Garber	Rebecca K.	1861	(05 Aug) 1924	
262	Garber	Betty Jane	(18 Nov) 1920	(11 Feb) 1921	
262	Garber	Earl C.	1897	1962	
262	Knight	Blanche A.	1921	(17 Jul) 1941	
263	Hanlin	Fred R.	NM	(1930)	
263	Hanlin	Della	(10 Jan) 1866	(22 Feb) 1932	mother
263	Hanlin	Clark	1852	(01 Jun) 1914	father
263	Church ⁵⁷	R(ober) Carl	1903	1923	
263	Church	Robert J.	1881	1939	husband
263	Church	Mabelle J.	1884	1956	wife
264	Dutridge	Harris A.	1887	1956	
264	Dutridge	Lenabelle	1886	1966	
265-	no burials				
274					
275	Church	R(ober) Carl	(10 Aug) 1903	(24 Aug) 1923	marker on 263
275	Church	Robert J.	1881	(24 Jan) 1939	marker on 263
275	Church	Mabelle J.	1884	1956	marker on 263
276	no burials				
277	Greeley	Noah	1800	1874	
277	Greeley	Maria	1812	1854	his wife
277	(Greeley)	Lodema	1835	1850	child of Noah and Maria
277	(Greeley)	Goold N.	1833	1859	child of Noah and Maria

⁵⁷ May be buried on lot 275, but markers for this family are on lot 263.

Lot #	Last Name	First Name	Date of Birth	Date of Death or Burial	Other
277	(Greeley)	Walter C.	1841	1859	child of Noah and Maria
277	(Lum)	Harriett	1847	(10 Dec) 1876	child of Noah and Maria
277	(Greeley)	Emma	(06 Jun) 1850	(13 Sep) 1880	child of Noah and Maria
278	Beebe	Mauda A. (2)	1875	(05 Oct) 1876	
278	Beebe	Jennie (2)	1866	1871	
278	Beebe	Sarah S. (2)	1806	1880	
278	Boardman	Theodosia (2)	1801	(06 Oct) 1878	
279	Condit	Alice F. Green	07 Nov 1862	06 Aug 1951	w/ E. A. Condit
279	Condit	Edgar A.	08 Jan 1857	11 May 1893	
279	Fuller	Marel	1865?	1896?	w/o (E?) H. Fuller
279	Green	G. Roscoe	05 Mar 1865	27 Mar 1876	
279	Green	Millicent Joy		24 May 1910	4d
279	Green	Esther E. Baldwin	14 Aug 1807	13 Nov 1888	w/o Noah K. Green
279	Green	Noah K.	24 Dec 1808	08 May 1886	
279	Green	Oren E.	14 Nov 1835	08 Sep 1919	
279	Green	Lucy M. Rogers	26 Oct 1838	25 Jan 1925	w/o Oren E. Green
279	Green	Mary A. Rogers	21 Nov 1842	18 Jan 1921	w/o N. Tileston Green
279	Green	N. Tileston	1837	1897	
279	Green	Edith E.		26 (May?) 1870	d/o N. T. & M. A.; 11m, (20?)d
279	Smith	Wm. F.	25 Feb 1855	28 Nov 1912	
279	Smith	Agnes L. Green	07 May 1862	20 Dec 1897	w/o W. F. Smith
279	Sutton	Lura M. Green	22 Nov 1880	26 Oct 1904	w/o Mahlon R. Sutton
280	Poucher	Laura A.	(22 Sep) 1830	(02 May) 1899	
280	McKenzie	Mary A.	(05 Aug) 1825	(07 Sep) 1901	
280	McKenzie	Charles H. (2)	1826	11 Jan 1880	53y, 11m, 28d
280	McKenzie	C. J.	1853	(11 Apr) 1906	
280	Poucher	Andrew (2)		11 Nov 1883	90y, 2m
280	Poucher	Elizabeth		21 Jan 1878	87y, 1m, 13d; w/o Andrew
280	Poucher	Abram	(28 Jul) 1826	(27 Dec) 1901	
280	Williams	M. Adella	1859	1935	
280	Williams	Alfred W.	1861	1921	
281	Clerc	J(onathan) K.	11 Jan 1862	30 Apr 1949	father
281	Clerc	Elsie D.	11 Oct 1864	22 May 1937	mother
281	(Clerc)	Adolph	1833	1925	
281	(Clerc)	Christina	10 Apr 1835	17 Sep 1901	
281	(Clerc)	Andrew J.	(29 Dec) 1859	(08 Dec) 1885	
281	Clerc	Edith	1896	1982	
281	Clerc	Gerald G.	1892	1962	
281	Sallows	Robert C.		11 Jun 1949	
281	Sallows	Geraldine D.	1924	1954	
282	Drake	Margaret	(12 Aug) 1830	(13 Jun) 1890	mother
282	Drake	Chauncey	1826	(08 Jul) 1896	father
282	(Drake)	Mother	(04 Oct) 1804	(21 Oct) 1896	
282	(Drake)	Mary	(01 Dec) 1850	(13 Sep) 1903	
282	Drake	Carrie L(ewis)	1864	1951	

Lot #	Last Name	First Name	Date of Birth	Date of Death or Burial	Other
282	Drake	Charles S. (2)	10 Feb 1842	05 Dec 1884	Co O (or D) 44th ILL INF: GAR
282	Drake	Theo F. (2)	(04 Apr) 1844	(30 Nov) 1915	Corp'l. Co I Battery I 1st MICH Light Artillery; GAR
282	Fuller	M(ortimer) A.	(28 Feb) 1851	(06 Dec) 1939	
282	Fuller	Mary J.	(03 Feb) 1857	(31 Aug) 1922	
283	Beatty	Viola A.	1860	(12 Nov) 1932	
283	Beatty	Carrie	27 Jun 1867	11 Aug 1893	w/o C. C. Beatty
283	Beatty	Clarence C.	(05 Dec) 1864	(09 Sep) 1946	
283	(Beatty)	Sidney S.	1837	1925	
283	(Beatty)	Elizabeth B.	1842	(28 Apr) 1905	
283	Beatty	(Malinda) Jennie	1869	1951	
283	Beatty	E(lias) C.	(30 Sep) 1866	1943	
283	Beatty ⁵⁸	Patricia	NM	(28 Apr 1958)	
283	Stubbins	Elbert F.	1915	1970	
283	Stubbins	Wilma J.	1921		
284	Miner	Marie	(13 Nov 1906)	30 Nov 1906	17d; d/o W. F. & Florence
284	Miner	Clarence W.	1909	1952	
284	Miner	Florence (Bailey)	1875	1955	
284	Miner	William F.	1870	1951	
285	Schaeffer	Addie M(ay)	(20 Apr) 1872	(16 Jan) 1904	
285	Schaeffer	Sanford L.	(23 Jul) 1873	(04 Jan) 1946	
285	Schaeffer	Ella A.	1870	1949	
285	Schaeffer	Lee	1839	(21 Jun) 1906	
285	Schaeffer	Sarah A.	(07 Sep) 1846	(05 Apr) 1932	
285	Schaeffer	Edith E.	1883	1955	
285	Schaeffer	Samuel G.	1876	1946	
285	Schaeffer	Alma E.	(24 Nov) 1903	(26 Jun) 1914	
285	Schaeffer	Mary Olive	(16 Jul 1926)	(30 Jul) 1926	
285	Schaeffer	Howard L.	1954	1988	
285	Schaeffer	Melvin L.	1940	1975	
285	Schaeffer	Helen B.	1912		
285	Schaeffer	Leo B.	1899	(NOD) (1983)	
285	Johnston	Samuel	NM	(06 May 1938)	infant
286	Warner	Clara Maude	(11 Nov) 1883	(07 Jan) 1935	
286	Smith	Mary Marie	1939	1996	
286	Lee	Mary J.	05 Jun 1835	06 Mar 1914	
286	Lee	Elmer E.	11 Oct 1862	26 Feb 1934	WW I
286	Lee	Adella	18 Feb 1858	21 Feb 1923	
286	Lee	Edward W.	12 Aug 1855	17 Jun 1918	
286	Lee	Effie R. (Hough)	13 Mar 1863	23 Feb 1922	
286	Lee	Leon D.	05 Nov 1857	26 Sep 1918	
286	Lee	Lewis A.	14 Nov 1829	15 Jan 1908	
286	Lee	Roy	27 Mar (1887)	18 Sep 1887	

⁵⁸ Appears to be a grave site here with no marker.

Lot #	Last Name	First Name	Date of Birth	Date of Death or Burial	Other
287 ⁵⁹	Smith	Ray O.	29 Mar 1921	05 Jun 1986	Pfc US Army; WW I I
287	Smith	William I.	1922	1986	m. 31 Dec 1951; WW I I
287	Smith	Elaine M.	1933	1981	
287	Smith	Eric Lee	19 Jul 1956	18 Sep 1975	
287	Smith	Burton G.	31 Dec 1928	18 Oct 1990	WW I I
287	Smith	Ira J.	(30 Nov) 1863	(12 Jan) 1938	
287	Smith	Hattie E. Bothwell	(23 Jun) 1869	(01 May) 1908	w/o Ira J. Smith
287	Bothwell	James	(23 Apr) 1844	(24 Feb) 1908	father; GAR
287	Bothwell	Stella M.	1846	(12 Apr) 1928	mother
287	Smith	Trievor O.	08 May 1894	24 Jul 1960	Pvt MI Co B 126 Infantry; WW I
287	Bothwell	Bert S.	1872	1961	
287	Smith	Flossie E.	30 Mar 1901	17 Nov 1971	
288	Arbuckle	Lucy D.	NM	(1949)	
288	Killin	Josephine S. (o)	08 Jul 1862	07 Dec 1919	
288	Killen	Mrs. J. N.	25 Dec 1838	07 Sep 1923	
288	Killin	James N.	04 Feb 1831	22 Dec 1914	
288	Murfitt	Jennie (o)	(01 Jul) 1846	(14 Apr) 1911	
288	Murfitt	William	1844	(08 May) 1916	veteran
288	Murfitt	Carrie E.	1871	1962	
288	Murfitt	I da M.	1877	1965	
289	Gaskill	Mary A.	(25 Dec) 1852	(02 Mar) 1919	
289	Gaskell	Mary Glee	(01 Jul) 1890	(01 Apr) 1915	
289	Gaskill	James A.	1851	(20 Apr) 1927	
289	Bachelor	Belle	NM (25 May 1885)	(15 Nov 1914)	
290	Good	C(harles) William	1875	1949	
290	Young	William E.	1880	1914	
290	Yong	Mrs	NM (1860)	(1914)	
290	Disbrow	Caleb E.	(20 May) 1842	(NOD) (13 Jan 1920)	
290	Disbrow	Louisa O.	1855	(16 Nov) 1914	
291	Clark	Mahala R.	NM	(30 Dec 1877)	
291	Fuller	Mabel Green	NM (20 May 1865)	(10 Apr 1886)	
291	Fuller	Edith M.	NM (10 Apr 1886)	(07 Jul 1886)	
291	Green	Rosannah	NM	(1883)	
291	Green	Chas. Elmer	NM (28 Jan 1869)	(10 Nov 1887)	
291	Harris	Cora Empey	1861	1914	w/o Oliver; mother
291	Harris	Oliver	1853	1922	father
291	Secor	Jane	NM (03 Jan 1842)	(19 Jul 1850)	marker on 87; reinterment
291	Secor	Benjamin	NM (08 May 1789)	(Oct1849)	marker on 87; reinterment
291	Secor	David	NM (20 Mar 1840)	(12 Oct 1850)	marker on 87; reinterment

⁵⁹ There is a deer marker on this lot marked "Grandchildren 1988; J. O. Smith, J. (O?) Smith, N.R. Ballard)

Lot #	Last Name	First Name	Date of Birth	Date of Death or Burial	Other
291	Secor	Samuel	NM (11 Dec 1834)	(27 Jul 1850)	marker on 87; reinterment
291	Secor	Elizabeth	NM (13 Mar 1830)	(Aug 1850)	marker on 87; reinterment
291	Smith	Willet	NM (08 Oct 1836)	(08 Oct 1850)	marker on 87; reinterment
291	Smith	Joseph H.	NM (31 Jan 1808)	(14 Jun 1889)	
291	Woolf	Ollie Harris	NM	(01 Feb 1947)	48y
292	McCurdy	Joseph	(15 Sep) 1864	(05 Oct) 1937	
292	McCurdy	Muriel	(19 Jun) 1904	(19 Aug) 1920	
292	McCurdy	Theda	1867	1959	
293	Tedrow	William H. (2)	1867	1949	
293	Tedrow	Lilian A. "Lily" (2)	(26 Feb) 1870	(10 May) 1920	
293	Tedrow	Bessie	1867	1964	
293	Ryder	Blanche M.	1888	(Oct) 1945	
294	Ryder ⁶⁰	John E.	1884	(NOD)	
294	Homes	Aretus	(12 Mar) 1853	(24 Oct) 1920	
294	Metcalf	Elvin L.	(30 Apr) 1870	(28 Nov) 1916	
295	(Garrow)	Isabella	1834	(24 Sep) 1906	mother
295	(Garrow)	George	(23 Aug) 1831	(15 Sep) 1911	father
295	(Garrow)	Clyde Nelson	1909	(19 Jan) 1910	s/o John & Mary
295	(Garrow)	George Roller	(31 Oct) 1910	(02 Mar) 1929	s/o John & Mary
295	Garrow	John A.	1873	1961	
295	Garrow	Mary	1879	1963	
296	Heckman	Hannah (2)	25 Jun 1828	14 Dec 1906	his wife
296	Heckman	James (3)	09 Nov 1827	04 Oct 1924	Co F M I C H I N F; GAR
296	Heckman	Francis	1860	1953	
296	Heckman	Thalia	1879	1959	
296	Willey	Sarah	NM (04 Jun 1867)	(23 Dec 1942)	
297	Heckman	Walter P.	1883	(07 Jul) 1939	
297	Heckman	Hazel L.	1890	1959	
297	Heckman	James F.	1859	(24 Apr) 1926	father
297	Heckman	Angeline	(11 Dec) 1857	(28 Apr) 1922	mother
297	Heckman	Olaf	(NOD) (Jun 1881)	(28 Jun 1920)	39y
297	(NLN)	Baby	(NOD)		
298	Marritt	Susie P.	18 Oct 1860	15 Jan 1916	
298	Marritt	William	11 May 1847	27 Aug 1936	
298	Thomas	Inez	12 May 1886	08 Aug 1927	
298	Thomas	Roscoe	25 Apr 1885	01 Apr 1962	
298	Thomas	Elmer Lee	24 May 1922	09 Oct 1966	WW I I
299	(Leggett)	Anna M.	(15 Jun) 1848	(21 Dec) 1915	
299	(Leggett)	Eustace	(05 Feb) 1841	(24 Mar) 1916	
299	(Leggett)	John P.	1872	(02 Feb) 1936	
299	Weatherby	Maie	1878	1945	
299	Weatherby	Fred	1871	1961	
300	(Hoover)	Electa E.	1864	(03 May) 1946	

⁶⁰ Probably no burial here.

Lot #	Last Name	First Name	Date of Birth	Date of Death or Burial	Other
300	(Hoover)	David M.	(16 Jul) 1857	(07 Apr) 1924	
300	(Hoover)	Ralph J.	01 Sep 1885	14 Aug 1914	
301	Milliman	LeRoy	1891	1952	
301	Milliman	William H.	NM	(29 May 1948)	
301	Milliman	Justina R.	NM (01 Jul 1876)	(23 Feb 1937)	
301	Milliman	Elmer E.	(31 Mar) 1873	(24 Aug) 1941	
301	Milliman	Cora A.	(11 Sep) 1874	(28 Mar) 1916	
301	Milliman	Lester I.	1897	1972	
301	Rickley	Lulu R.	1920	1980	
301	Rickley	Garfield L.	1915		
302	Sheffield	Alma E. Hale (2)	(07 Jun) 1852	(25 Jun) 1905	
302	Sheffield	Fred B. (2)	(30 Aug) 1842	(06 Jun) 1930	GAR
302	Sheffield	Estell H.	1888	1962	
302	Sheffield	Effie S.	1878	1964	
303	Sherman	Peter	(09 Mar) 1829	(07 Dec) 1903	
303	Sherman	Catherine	1824	(17 Dec) 1879	
303	Walker	Margaret	1857	1887	w/o C. M. Walker
303	Totten	Ruby A.	NM	(08 Jun 1968)	ashes
303	Walker	Mary S.	(14 May) 1833	(11 Jan) 1905	
303	Walker	Roswell R. (2)	(16 Jun) 1832	(17 Oct) 1910	Serg't Co C 6 N. H. INF; GAR
303	Walker	Minnie B.	1876	(26 Apr) 1885	
304	Hale	Israel (2)	11 Jun 1812	30 Sep 1888	71y, 3m, 19d
304	Hale	Amanda Olds (2)	03 Apr 1811	09 Aug 1889	w/o Israel; 73y, 4m, 6d
304	Hale	John S.	NM (11 Oct 1811)	(18 Sep 1887)	
305	Stephenson	Polly	1817	23 Apr 1877	w/o Andrew; born in Chenango Co, NY; 60y
305	Stephenson ⁶¹	Andrew	07 Mar 1814	19 Oct 1890	born in Herkimer Co, NY; 76y, 7m, 12d
306	Boger	David	(10 Apr 1809)	10 Oct 1885	76y, 6m
306	Boger	Levina	(22 Feb 1819)	02 Jun 1896	77y, 3m, 10d
306	Boger	Johnie		17 May 1877	s/o D. & L.; 15y, 9m, 22d
306	Boger	Dave (o)	NM	(1930)	
307	Harcourt	Roxa Ann	NM (13 Jan 1821)	(13 Oct 1886)	
307	Harcourt	Richard	NM	(03 Jun 1878)	
307	Harcourt	Myron	(26 Jun) 1843	(22 Dec) 1908	
307	Harcourt	Romena	1871	1916	
307	Harcourt	Lydia (o)	1853	1930	
308	Chandler	Celestia	1827	1902	
308	Brees	Frank L.	1874	1877	
308	Beebe	Sarah M.	17 Oct 1844	02 Jun 1879	
308	Pier	Emma Jane	1857	1940	
309	Seeley	Rosemond A.	27 May 1842	11 Apr 1876	w/o W. F. Seeley
309	Seeley	William F.	16 Jul 1840	04 Nov 188(3?)	
310	Crowe	Mary	14 Feb 1822	08 Sep 1887	his wife; mother

⁶¹ He gave land to the village of Morenci for a park in the south end of town. - "Our Journey in Time"; Morenci Bicentennial Committee; 1976; pg. 49

Lot #	Last Name	First Name	Date of Birth	Date of Death or Burial	Other
310	Crowe	H. N.	16 Sep 1818	16 Jan 1890	father
310	Crowe	Laurella		06 Jun 1885	d/o H. N. & Mary; 29y, 10m
310	Sergent	Lena		02 Feb 1881	d/o Charles & Louisa; 9y, 3m
310	Sergent	Louisa	1844	1922	
310	Sergent	Charles	24 Dec 1829	23 Aug 1894	
311	Davis	Jane	1835	(25 Apr) 1898	w/o M. L. Davis
311	Davis	Mathias L. (2)	1833	(20 Jan) 1917	Serg't. Co F 4 MICH INF; GAR
311	Davis	Carey A.	1871	(22 Oct) 1934	
311	Davis	Ella M.	1854	1938	
311	Davis	Preston S.	1865	(25 Oct) 1928	
311	(Davis)	Alonzo P.	1857	1860	
311	(Davis)	Elizabeth	1786	1870	mother
311	(Davis)	Cora L.	1861	1865	
312	Hause	Charlott	(21 Jul) 1830	(16 Jun) 1899	
312	Hause	Henry	(26 Feb) 1830	(08 Dec) 1902	
312	Hause	Ella M.	(22 Nov) 1854	(07 Feb) 1943	
312	Meyers	George W.	(16 Jun) 1865	(03 Apr) 1940	
312	Meyers	Edith M.	1874	1973	
313	Smith	Milan A.	(18 Sep) 1871	(11 Apr) 1941	
313	(Smith)	Gertrude Burr	1871	1933	
313	Smith	Minnie A.	(19?) May 187(?)	(02?) Dec 1880	d/o J. D. & F. M.
313	Smith	James H.	02 Jun 1869	19 Nov 1880	s/o J. D. & F. M.
313	Smith	John D. (2)	1846	1898	Co D 130th OHIO INF; GAR
313	(Smith)	Fannie M.	(04 Jan) 1846	(24 Oct) 1918	
313	Smith	Earl H.	1883	1959	
313	Smith	Lulu M.	1884	1967	
314	Brown	Rebecca F.	1864	1948	
314	Brown	Noah N.	1860	1953	
314	Brown	Rose M.	1884	1955	
314	Brown	Ida B.	1883	(08 Apr) 1921	
314	Brown	Harley J.	1891	1972	
314	Burgess	Leo	1930	1991	WW I I
314	Burgess	Polly	1922	1992	
314	Burgess	Normal V.	11 Sep 1923	24 Jan 1994	S1 US Navy; WW I I
315	Stoffer	Angella	1856	1916	
315	Stoffer	Elwood	1858	(20 Jun) 1923	
315	Stoffer	Marie	1888	1959	
316	Harcourt	Erwin	(17 Mar) 1872	(31 Jan) 1927	
316	Harcourt	Nellie	1880	1916	
316	Harcourt	David H.	1905	1969	
316	Bachelder	Helen M.	1908	1978	
316	Sloan	Russell L.	1913	1993	
316	Sloan	Della A.	1916		
317	(Shipman)	Isaac E.	1863	1948	

Lot #	Last Name	First Name	Date of Birth	Date of Death or Burial	Other
317	(Shipman)	Lula A.	1868	(24 Feb) 1917	
318	(Bowen)	John A.	(13 Jul) 1841	(22 May) 1934	
318	(Bowen)	Andelusia	(31 May) 1842	(24 Oct) 1934	
318	(Bowen)	Nellie	1868	1959	
318	Kennedy	G. I (rwin) (o)	(26 Sep) 1854	(15 Nov) 1928	
318	Kennedy	Adah	(03 Mar) 1862	(22 May) 1935	
319	Holt	Fanny	(1808)	27 Dec 1889	w/o Fifield; 81y
319	Holt	Fifield		31 May 1876	69y
320	Landis	Mary A.		29 Nov 1877	w/o Wm.; 29y, 4m, 7d
320	Smith	Chester L.	NM (27 Jun 1873)	(08 Apr 1880)	
320	Smith	Mrs. Chester	NM (03 Mar 1814)	(20 Mar 1895)	
321	White	Daniel	1844	(04 Sep) 1918	
321	White	Rosella E.	1852	(14 Apr) 1931	
321	Gardner	Phebe Ruth	(20 Nov) 1829	(20 Dec) 1905	
321	Gardner	Abraham (2)	(17 Aug) 1828	(18 Feb) 1906	Co K 11 MICH INF; GAR
322	Havens	Sarah Ann	NM (24 Aug 1806)	(25 Oct 1886)	
322	(Abbott)	Jessie E.	1891	1948	
322	(Abbott)	Earl A.	1885	1959	
322	(Abbott)	Gratia L. (o)	(04 Jul) 1891	(18 Sep) 1917	
322	(Abbott)	Elbert E.	1871	1872	
322	(Abbott)	Angeletta R.	1846	(03 Jul) 1925	
322	(Abbott)	Alfred A.	1845	(21 May) 1919	
323	Horton	William	(14 May) 1892	(20 Feb) 1918	1st Cl. Priv. M. D. 20th Field Art'y; WW I
323	Horton	John T(homas)	1894	1969	
323	Horton	Kathryn C.	1900	(NOD)	
323	Horton	John Thomas, Jr.	1929	1985	
324	Powell	Seth	1873	(22 Apr) 1945	
324	Powell	Albertena	1869	(27 Sep) 1917	
324	Powell	Cosper R.	1898	1981	
324	Powell	Edith E.	1906	1993	
325	Tillotson	Albert	(23 Sep) 1918	(22 Feb) 1920	
325	(Tillotson)	William R.	(10 Jun) 1849	(30 Apr) 1920	
325	Tillotson	Robert D.		1928	infant
325	(Tillotson)	Rose (o)	(02 Sep) 1855	(13 Feb) 1932	
325	Tillotson	Donald O.	1888	1973	
325	Tillotson	Lulu F.	1898	1988	
325	Tillotson	Madeline	1921		
326	(Fay)	Merritt S.	1860	1948	
326	(Fay)	Alice	(07 Apr) 1861	(18 Nov) 1923	
326	(Fay)	Charley	1880	1956	
326	(Fay)	Verta	(29 Nov) 1883	(25 Jan) 1918	
326	(Sutton)	Catherine (o)	1854	(02 Feb) 1932	
326	(Sutton)	Harvey (o)	1843	(06 Nov) 1931	GAR; (11 MI Vol Inf. Co F)
327	Bell	Helen L.	(09 Feb) 1850	(25 Nov) 1922	
327	Bell	Henry G.	1848	1902	

Lot #	Last Name	First Name	Date of Birth	Date of Death or Burial	Other
327	Brockway	Lorna B.	1900	1983	
327	Brockway	Russell M.	1906	1969	
327	Sutton	Lutie L.	1878	1951	
327	Sutton	LeRoy	(20 Aug) 1875	(18 Feb) 1941	
327	Sutton	Wayne H.	1901	1960	
327	Sutton	Alice M.	1913	1997	
327	Sutton	Karl L.	1912	1977	
327	Sutton	Paul L.	1905	1993	
327	Sutton	Frances V.	1905		
327	Sutton	Carma E.	1914		
327	Sutton	Donald D.	1908		
328	(Wolcott)	Miles L.	1831	1908	
328	(Wolcott)	Mary J. (o)	(20 May) 1841	(04 Jul) 1928	
328	Wolcott	Geo.	(27 Nov) 1863	(09 Dec) 1920	
329	(Quilliams)	May R.	1858	(NOD) (12 May 1945)	
329	(Quilliams)	Carrie L.	1863	(NOD) (17 Jul 1932)	
329	(Quilliams)	John R.	1860	(28 Nov) 1920	
330	Roosa	Alvy A.	(01 Dec) 1861	(09 Sep) 1931	
330	Roosa	Ella M.	(17 Mar) 1870	(20 Apr) 1942	
330	Roosa	Ellis R.	1893	1960	
330	Roosa	Hazel E.	1891	1972	
330	TenEyck	Maria E.	1838	1920	mother
330	TenEyck	Henry A.	1846	(02 Apr) 1922	father
330	Smith	G(eorge) Sherwood	1917	1995	m. 15 Sep 1940
330	Smith	Dorothy M.	1918		
331	(Green)	James	1876	1956	
331	(Green)	Lydia	1883	1956	
331	(Green)	Mildred	(05 Mar) 1896	(07 Dec) 1944	
331	(Green)	Glenness W.	1896	1978	
331	(Green)	Blond	1876	(Aug) 1921	
331	Rorick	Infant	(NOD)	(09 Dec 1921)	d/o K. & L. Rorick
331	Rorick	Leeila Green	1900	1972	
331	Paul	John W.	NM (1834)	(1893)	
332-	no burials				
336					
337	Blanchard	Clarence W.	1878	1953	
337	Blanchard	Wealtha H.	1881	1972	
337	Blanchard	Elmer C.	1868	1958	
337	Blanchard	Mary Jane	(10 Oct) 1839	(17 Jul) 1928	
337	Blanchard	Harlow	1825	1897	
337	Blanchard	Lura M.	1874	1965	
338	(Caswell)	J(ohn) Nicholas	1854	1950	father
338	(Caswell)	Eliza A.	1861	(18 Jul) 1913	mother
338	(Caswell)	George W.	1883	1966	
338	(Caswell)	Nettie I.	1890	1974	
338	(Caswell)	Betty L.	1926		

Lot #	Last Name	First Name	Date of Birth	Date of Death or Burial	Other
338	(Caswell)	Lee N.	1917	1987	veteran
338	(NLN) (Caswell?) ⁶²	Baby	(NOD)		
339	Bourn	Estell J.	(03 Dec) 1878	(05 Nov) 1937	
339	Bourn	Sadie	(12 Apr) 1881	(15 Jun) 1944	
339	Garrow	Alice Ann	(13 Mar 1934)	(29 Oct) 1934	7 1/2 mths
339	Garrow	William R.	1902	1977	
339	Garrow	Mildred G.	1904	1978	
339	Garrow	Leslie L.	1928	1954	Korea
339	(Jackson)	Alice M.	1858	(24 Oct) 1928	
339	(Jackson)	Charles S.	(12 May) 1857	(27 Sep) 1913	
339	Sharr	Asa	NM (30 Apr 1870)	(29 May 1900)	marker on 399
340	Mephans	Infant	NM (1937)	(1937)	
340	Osborn	Susie	NM (01 Apr 1936)	(10 Apr 1936)	
340	Osborn	James	NM (20 Feb 1937)	(20 Feb 1937)	
340	Stetten	Peter B.	1864	(08 Jul) 1947	
340	Stetten	Loretta B.	1864	1941	
340	Stetten	Maquette M.	NM	(1914)	infant
341	Meister	Jacob G.	(22 Mar) 1865	(14 Nov) 1935	
341	Meister	Mildred E.	(09 Oct) 1870	(12 Sep) 1936	
341	Smith	Vinson (2)	1840	(13 Nov) 1917	Serg't. Co A. 67 OHIO INF; GAR
341	Smith	Carrie H.	(20 Aug) 1844	(25 Dec) 1914	
342	Jaqua	Doris R(osetta)	1940	1955	
342	Jaqua	Seth	(08 Mar) 1851	(23 Sep) 1937	father
342	Jaqua	Pluma E.	1852	(14 Jan) 1928	mother
342	Jaqua	Ella	(18 Mar) 1877	(28 Feb) 1944	
342	Jaqua	Harry W.	1879	(29 May) 1944	
342	Jaqua	Charley S.	18 Jan 1904	26 Dec 1911	s/o H. W. & E. Jaqua
342	Jaqua	Raymond Seth	17 Jul 1937	21 Mar 1959	Sp 3 MI Co A 95 ENGR C BN
343	Perry	F(lorence) Irene	1898	1958	
343	Perry	Edgar H.	1898	1960	
343	Smith	Emily J.	(15 Oct) 1828	(08 Mar) 1908	
343	Ackland	Foda	04 Jul 1878	27 Jun 1887	d/o W. R. & V. O. Ackland
343	Blanchard	Norbert L.	17 Mar 1918	09 Jan 1982	S/Sgt US Army; WW II; ashes
344	(Flint)	Elmer E.	1865	1954	
344	(Flint)	Eleanor J.	1867	(23 Nov) 1940	
344	(Flint)	George E.	1898	1972	
344	(Flint)	Florence G.	1901	1995	
344	Williams	Joseph S.	18 Aug 1835	06 Jun 1908	
344	(NLN) ⁶³	C. L.	(NOD)		

⁶² Burial records indicate a baby buried in the SW corner of this lot; no marker.

⁶³ Not on burial records; possibly no burial here.

Lot #	Last Name	First Name	Date of Birth	Date of Death or Burial	Other
345 ⁶⁴	Ford	Nancy May	NM (02 Dec 1871)	(25 Aug 1940)	
345	Ford	Ardyth Lucille	NM (13 Jun 1937)	(13 Jun 1937)	
345 ⁶⁵	Squires	George	NM	(25 Jan 1946)	65y
345	Squires	Clark E.	NM (24 Jul 1885)	(14 Jul 1936)	
346	Kennedy	Windsor W.	06 Apr 1865	14 Mar 1948	
346	Kennedy	Harriett E.	18 Mar 1872	12 Oct 1939	
347	(Masten)	Clara E.	(30 Apr) 1867	(03 Feb) 1941	
347	(Masten)	John D.	(11 Jul) 1863	(23 Jun) 1942	
347	(Masten)	Ray	1888	1917	Co A 329 Inf.; WW I
347	Smith	Gene C.	NM	(04 Jun 1943)	
347	Smith	Gloyd	1906	1963	
347	Smith	Phoebe	1915	1988	
347	Smith	Glen D.	23 Feb 1941	21 Nov 1981	US Navy; Viet Nam
348	Bauman	Wm. J.	1861	1952	
348	Bauman	Marian E. (o)	1861	(13 Aug) 1930	
348	Bauman	Christine	11 Oct 1841	13 Jul 1916	
348	Sanborn	William D. (o)	NM (10 Jun 1862)	(18 Apr 1931)	
349	DeLine	Beulah L.	1895	1927	
349	DeLine	Walter H.	1886	1948	
349	Cashaw	Anna	NM	(21 Apr 1943)	
349	Powell	George L.	26 Jun 1894	10 Nov 1975	Pvt US Army; WW I
349	Powell	Pheoba A.	1875	1943	
349	Powell	Edmond L.	(02 Sep) 1868	1903	

⁶⁴ This lot is on what is called the "outer drive"; a road was platted there, but never used; this is close to lots 437 and 445; there are no markers for these burials there.

⁶⁵ see footnote #21

Lot #	Last Name	First Name	Date of Birth	Date of Death or Burial	Other
349	Powell	George W.	01 Jul 1863	16 Dec 1942	
349	Staelens	Juanita	(12 Jul 1928)	(14 Jul) 1928	Infant d/o Georgia and Edward Staelens
349	Staelens	Georgia M.	1904	1971	
349	Staelens	Edward	1899	1979	
350	Brink	Eliza C.	18 Jun 1854	1919	
350	Brink	Bainbridge C.	16 Aug 1851	22 Feb 1905	
351	Keller	Darwin K.	13 Jan 1902	22 Sep 1952	Pfc OH MTC; WW I
351	Ries	John	(06 Jan) 1869	(22 Oct) 1933	
351	Ries	Susannah	1874	(08 Dec) 1945	
351	Stites	Phoebe	24 May 1819	07 Feb 1908	mother
351	Stites	Benjamin	10 Mar 1822	06 Jun 1900	father
351	Roth ⁶⁶	May (2)	03 Apr 1891	01 Jan 1986	4y, 8m, 28d
352	Handlon	James		(14 Feb 1877)	
352	Pickering	Jacob	(03 Apr 1820)	(19 Aug 1895)	
352	Coleman	Eliza	(12 Sep 1838)	(May 1921)	
352	Wood	Amanda	(1844)	(19 Feb 1904)	
352	Gray	Marcellus A.	(03 Jul 1825)	(23 Jan 1892)	marker on 353
352	Gray	Frank L.	(02 Mar 1853)	(28 Jan 1892)	marker on 353
353	no burials				
354	Phillips	Joseph		(17 Feb 1919)	
354	Keefer	Charles	(18 Sep 1844)	(16 Jan 1905)	
354	Hause	Rhoda	(13 Dec 1846)	(25 Sep 1907)	
354	Olerholick	Infant	NM	(24 Feb 1909)	child of John; 7 d w/o John A.
355	Potes	Susan	31 May 1828	13 Oct 1914	
355	Potes	John A.	17 Feb 1851	07 May 1918	
355	Sampson	Erma J.	NM (02 Aug 1900)	(25 Nov 1927)	
355	Sampson	Hubert B.		1923	infant
355	Myers	Infant	(NOD) (10 Jan 1924)	(10 Jan 1924)	d/o B(en) F. & B. E.
355	Miller	Arthur	(28 Feb) 1889	(13 Jul) 1915	
355	Jackson	Vivian	(25 Mar 1914)	(30 Oct) 1914	
356	Bucher	Rebecca E.	(10 Aug) 1836	(11 Aug) 1905	mother
356	Bucher	Philip	(16 Jun) 1840	(19 Apr) 1923	father
356	Blood	Helen (Gould)	10 Mar 1899	23 Aug 1969	mother
356	Blood	M. John	15 Sep 1899	02 Jul 1977	Dad
356	Blood	Foster J.	01 Oct 1921		
356	Blood	Adele A.	23 Jun 1915	07 Oct 1994	
356	Blood	Helen (Gould)	NM	(1969)	

⁶⁶ She has two markers; the dates on the smaller marker are 1890-1895.

Lot #	Last Name	First Name	Date of Birth	Date of Death or Burial	Other
356	Gordon	Anna Glodine Blood	21 Mar 1923		
356	Bucher	V. A.	(09 Dec) 1863	(03 Oct) 1908	
357	Strayer	Martha Brink	1853	(06 Jun) 1932	
357	Brink	Bartley	16 Aug 1849	20 Jan 1894	reinterment
357	Brink	Addie	24 Aug 1886	27 Oct 1889	reinterment
357	Brink	Ada	24 Aug 1886	04 Aug 1887	reinterment
357	Brink	William A.	1883	1977	
357	Brink	Eva J.	1883	1969	
358	Kast	Phila M. Hoig	(01 Oct) 1879	(05 May) 1903	w/o I. T. Kast
359	Clark	Florence	1888	(16 Feb) 1920	
359	Hayward	Viola	1864	(NOD) (17 Mar 1938)	
359	Hayward	Felch	(23 Jul) 1859	(03 Apr) 1902	
360	Allen	H. Amanda	02 Jan 1817	28 Oct 1899	
360	Allen	Ethan		11 Apr 1887	age 78y
361	(Bulkley)	Ulysses S.	(Sep) 1863	(13 Mar) 1920	
361	(Bulkley)	Earl C.	(08 Nov) 1887	(21 Feb) 1920	
361	Bulkley	Ulysses T	1921		m. 20 Nov 1943
361	Bulkley	Shirley J.	1923		
361	Bulkley	Gail U.	1895	1983	
361	Bulkley	Sylvia L.	1894	1958	
361	Bulkley	Chauncey	(19 Feb) 1829	(30 Oct) 1905	
361	Bulkley	Salome	(31 Jan) 1831	(04 Jun) 1902	
361	Bulkley	Ella S.	1863	(04 Aug) 1938	
362	Campbell ⁶⁷	G(eorge) D.	(NOD) (21 Apr 1848)	(26 Nov 1900)	Co D; 195th OHIO Inf; Civil War
362	White	Luther	(NOD) (12 Oct 1824)	(06 Nov 1907)	Co F; 49th OHIO Inf; Civil War
362	McFarland	Albt.	(NOD) (02 Oct 1841)	(10 Aug 1910)	Co I; 63rd IND Inf; Civil War
362	Ball	John W.	15 Sep 1889	02 Aug 1958	Pvt MI 150 Spruce Sq.; WW I
362	Belcher	Benjamin F(ranklin)	(08 Jul 1892)	(29 Dec 1947)	Pvt MI 26 M.G.BN 9 DIV; WW I
362	Steward	Johnathan		(07 Mar 1909)	
			(07 Jul 1855)		
363	Combs	Ambrose	(11 Oct) 1832	(16 Mar) 1918	
363	Combs	Ellen	(03 Mar) 1850	(10 Jun) 1902	
363	Combs	Lucy	1839	1866	reinterment
363	Combs	Edwin (2)	1834	1870	Co M 18th NY H.A.; GAR; reinterment
363	Combs	Chloe	1837	1878	reinterment
364	no burials				
365	Saulsbury	Cary	(19 Mar) 1872	(08 Sep) 1939	

⁶⁷ Lot #362 was sometimes known as "the soldier's lot."

Lot #	Last Name	First Name	Date of Birth	Date of Death or Burial	Other
365	Saulsbury	Lula J.	1881	1977	
365	Saulsbury	Annie E(lizabeth)	(01 Jul) 1853	(15 Jul) 1936	mother
365	Saulsbury	Guy M.	1888	(09 Feb) 1925	135 Field Artillery A. E. F.
365	Saulsbury	Moses E.	1836	(08 Jan) 1923	father
365	Saulsbury	Dow	1886	1897	
366	Crumrine	Bertha	1888	(16 Feb) 1908	w/o C. E. Crumrine
367	Miller	Edward A.	1864	1950	
367	Miller	Ettie E.	1871	(03 Mar) 1939	
367	Miller	LeRoy A.	1889	1955	
367	Miller	Lottie E.	1889	1970	
367	Miller	Belma A.	(10 Aug) 1886	(20 Oct) 1908	w/o L. A. Miller
367	Miller	William	1818	(01 Nov) 1914	
367	Dwyer	Thomas	1856	(14 Aug) 1937	
367	Dwyer	Mary M.	1860	(15 Jan) 1939	
367	Eckman	Herbert William	1925		Ens. US Maritime Service; WW I I ; 1943- 1945 m. 01 Jun 1947
367	Eckman	Beatrice L.	1926		
368	Goodyear	Jennie (o)	06 Jul 1859	09 Apr 1931	
368	Goodyear	Dan C.	02 Sep 1863	25 Feb 1941	
368	Goodyear	Addie C.	1863	(17 Oct) 1942	
368	Goodyear	William E.	(28 Jun) 1867	(15 Dec) 1944	
368	Goodyear	Julia	(15 Jun) 1836	(27 Oct) 1914	
368	Goodyear	Eva L.	07 Apr 1830	21 Feb 1911	
368	Goodyear	Warren	(07 Feb) 1836	(23 Sep) 1910	
369	Gillen	John W.	1877	1950	
369	Gillen	M. Myrtle	1883	1972	
369	Gillen	W. Donald	01 Nov 1909	22 Sep 1910	Baby
369	Gillen	Virgil J.	1907	1975	m. 15 Nov 1937
369	Gillen	L. Gwendolyn	1909	1995	
369	Gillen	Elwood W.	1913	1987	
369	Gillen	Delite A.	1933		
369	Gillen	Phyllis	1916	(1999)	
370	White	Grace M. Mohler	1908	1990	
370	White	John B.	1914	1971	
370	(Perry)	Lucy I.	(25 Dec) 1845	(03 Aug) 1925	
370	(Perry)	Sidney	1873	1957	
370	(Perry)	Sidney A., Jr.	1900	1949	
370	(Perry)	Edgar Alonzo	(28 Feb) 1835	(07 Mar) 1911	
370	(Perry)	Katie	1880	1978	
370	Shaffer	Myrtle A.	1898	1992	
370	Shaffer	Herman F.	1891	1958	
370	Venia	Barry Franklin	28 Jul (1959)	29 Jul 1959	
370	Venia	Evelyn Shaffer	1921	1982	w/o Franklin
371	Oviatt	Mary	1868	1871	
371	Oviatt	Ira L.	(19 Jan) 1820	(27 Nov) 1891	
371	Oviatt	Sarah A.	(22 Oct) 1828	(10 Jan) 1904	

Lot #	Last Name	First Name	Date of Birth	Date of Death or Burial	Other
371	Oviatt	Edwin C.	1852	(10 Jul) 1935	
371	Oviatt	Ida A.	1854	(31 Sep) 1924	
371	Bowers	Henry	(04 Jul) 1850	(27 Dec) 1925	
371	Bowers	Laura	1864	(04 Mar) 1939	
371	Martin	Harriet	1852	(02 Feb) 1939	
372	Tallman	Robert B.	1919	1957	Capt. 3rd Inf. Division
372	Tallman	Elihu Duane	(05 Aug) 1854	(06 Jun) 1934	
372	Tallman	Claude A(ddison) , M. D. (o)	(15 May) 1878	(20 Nov) 1931	
372	Tallman	Anna Adele	(19 Sep) 1851	(23 Oct) 1914	
372	Higgins	Ellen M.	1869	1908	
373	Smith	Frelan	1848	(18 Jan) 1903	
373	Smith	Sarah J.	1849	1923	
373	Smith	M. Louise	1882	1926	
374	Barber	Emily	1837	(11 Apr) 1905	
375	Brown	Harriett	(24 Nov) 1830	(28 Oct) 1907	w/o V. L.
375	Brown	Vincent	(28 May) 1829	(25 Jul) 1911	father
375	Brown	Virgil K.	1849	(06 Mar) 1913	born Bergen, NY; died Indianapolis, IN.
375	Brown	Prudence	1848	(07 Feb) 1943	w/o V. K.
376	Cone	Myrtle Leutrell	24 Mar 1898	23 Oct 1900	
376	Cone	Emma E.	12 Jul 1876	17 Jan 1911	
376	Cone	Edward R.	17 Dec 1874	18 Jan 1927	
376	(Cone)	Ida C. (Claypool)	1876	1952	
376	(Cone)	Donald E.	(14 May) 1910	(13 Sep) 1936	
377	Rea	Clarence	NM	(1879)	
377	Rempp	Jacob	NM	(1881)	
378	Costen	Maude	(07 Aug 1876)	30 Dec 1894	18y; w/o J. R.
378	Miller	Jeanette C.	(04 Nov) 1858	(18 Mar) 1897	
378	Miller	Charles E	NM (1866)	(12 Jan 1905)	
378	Smith	Ward F.	1929	1978	
378	Smith	Vivian L.	1936	1989	mother
378	Miller	Rose	1863	(08 Aug) 1934	
378	Miller	Frank B.	1853	(27 Feb) 1939	
378	Sneyd	Albert	1916	1965	
378	Smith	Maude B.	1893	1974	
378	Jones	Anna Miller	1876	(07 Oct) 1943	
379	Bemenderfer	Joseph	06 Aug 1818	02 Aug 1888	
379	Bemenderfer	Sarah A.	08 Sep 1822	27 Nov 1910	
379	Bemenderfer	Anna (o)	1861	(02 Oct) 1929	
379	Munn	Mary J.	(27 May)1854	(31 May) 1903	
379	Sloan	Katherine	1901	(18 Aug) 1906	
379	Sloan	Alma A. (o)	1859	(20 May) 1929	
379	Sloan	W. Spencer (o)	1845	(16 Nov) 1929	
380	Blood	Emeline (Kent)	27 Mar 1814	17 Feb 1894	w/o H. H.
380	(Blood)	(Mary)	80y, 9m	19 Dec 1866	Our mother; 80y, 9m; reinterment

Lot #	Last Name	First Name	Date of Birth	Date of Death or Burial	Other
380	(Blood)	Ellen Irine	(Oct 1843)	10 Sep 1854	d/o H. H. & E.; reinterment
380	Blood	H(iram) H.	22 May 1813	15 Sep 1903	
380	Blood	H. Horatio		06 Apr 1861	25y, (6?) m, 18 d; s/o H. H. & E.; "a member of the 6 MI CH Art."; GAR
380	Blood	Harlan J.	(04 Feb) 1856	(20 Jun) 1924	
380	Bucher	Ollie Blood	1865	1949	
380	Kafer	Ethel Blood	(15 Dec) 1895	(08 Mar) 1931	
380	Kafer	Eugene J.	1884	1954	
381	Packer	I saac D.	1819	1897	
381	Packer	Lavinia C	(01 Nov) 1821	(09 Oct) 1902	
381	Packer	I saac D.	1864	1864	
381	Packer	Harvey C. (o)	1856	(27 Jun) 1931	
381	Packer	Manilla E.	1859	1860	infant
381	Carskaddon	Susan H.	1780	1863	
382	McClung	William Wallace	24 Feb 1815	02 Nov 1890	
383	Holben	(George) Wm.	(24 Sep) 1811	(29 Jul) 1893	
383	Holben	William	NM (24 Sep 1811)	(29 Jul 1893)	
383	Holben	Hannah (Donaldson)	(25 Sep) 1822	(09 Jul) 1907	
384	Partridge	Sarah (Neff)	(25 Apr) 1810	(20 Jan) 1889	
384	Cochran	Sarah A.	1865	1902	w/o T. J. father
384	Partridge	Francis A.	01 Jul 1845	25 Feb 1903	
384	Partridge	Marion Bebe	(14 Jan) 1905	(20 Jun) 1928	
384	Partridge	William L.	1831	(31 Jan) 1910	
384	Partridge	Ester A.	1836	(NOD)	
384	Partridge	Herma J.		(?) Sep 18(61?)	d/o W. L. & E. A.; stone illegible
384	Smith	Rose	NM (26 Aug 1874)	(07 Aug 1914)	
385	Shaw	Chas. A.	19 Mar 1845	26 May 1904	
385	Shaw	Margaret	(26 Jan) 1846	(12 Feb) 1927	
385	Vaughn	Ethel Shaw	(NOD)	(1972)	
385	Vaughn	Harry F., M.D.	(NOD)	(1960)	
385	Smalley	Martha	10 Jan 1849	29 Nov 1907	w/o B.
385	Smalley	Bloomer	(13 Feb) 1845	(01 Oct) 1914	
385	Smalley	Ann (o)	(31 Aug) 1848	1908	sister of B.
385	Granger	Eleanor (Eliza)	(05 Oct) 1902	(25 Dec) 1907	
385	(Granger)	H. Lee	1891	1953	
385	(Granger)	Dora A. (Carpenter)	1869	1950	
385	(Granger)	Frank W.	1861	(24 Feb) 1925	
385	(Granger)	Gaylord	1904	1972	
385	(Granger)	Wayne H.	1908	1990	
386	Weatherby	Hannah	1809	(17 May) 1878	
386	Weatherby	Anson		24 Nov 1855	56y
386	Carter	Sarah A. (Weatherby)		23 Jul 1852	22y; d/o A. & H. Weatherby; w/o J.H.

Lot #	Last Name	First Name	Date of Birth	Date of Death or Burial	Other
386	Carter	Theadore A.	(11 Jul) 1852	(01 Oct) 1901	
386	Carter	Gertrude	(23 Dec) 1850	(27 Jul) 1917	
387	Horton	Johnathan	NM (04 Jul 1793)	(04 Sep 1880)	
387	Horton	Betsy E.	NM (08 May 1803)	(19 Oct 1888)	
387	(Horton)	Benjamin F.	(08 May) 1833	(29 Apr) 1908	
387	(Horton)	Mary J.	(08 May) 1834	(30 Dec) 1910	
387	Horton	Henry	NM (18 Jan 1840)	(08 Oct 1908)	
388	Smalley	John P.	(17 Sep) 1823	(06 Jul) 1881	
388	Smalley	Sarah S.	(14 Oct) 1833	(11 Nov) 1908	
388	Converse	Huldah	08 Jul 1805	14 Jun 1882	w/o James
388	Converse	Huldah A.	17 Dec 1839	(06?) Jan 1887	w/o James
388	Converse	James	25 Jun 1807	06 Feb 1890	
389	Coomer	A(rnold) H.		21 Oct 1883	73y
389	Coomer	Samantha C.		30 Sep 1886	41y
389	Coomer	Jane E.		10 Oct 1871	60y
390	Blair	Charlotte Scott	(26 Sep) 1862	(07 May) 1943	wife
390	Blair	Frank	(26 Sep) 1861	(04 Dec) 1945	husband
390	Scott	Margaret R.	1840	(01 May) 1923	mother
390	Scott	Walter	(30 Apr) 1836	(10 Jul) 1904	father
390	Youngs	Matie Scott	1866	1889	
390	Youngs	Clara M.	1886	1886	
391	Waldron	Sophia		02 Jun 1886	52y; w/o Richard
391	Waldron	Richard		06 Feb 1891	58y
391	Waldron	Martha F.		Jan 1901	
391	Waldron	Merton J.	1863	(02 Dec) 1913	
391	Wade	Fannie Waldron	1872	1963	
392	Valentine	Mary A.	24 Apr 1853	15 Oct 1914	
392	Valentine	George W.	28 Dec 1829	01 Mar 1904	GAR
392	Valentine	Eldora	22 Sep 1865	01 Apr 1893	
392	Ritter	Marion	NM (05 Mar 1900)	(05 Mar 1900)	infant
392	Woodward	Nellie	NM (15 May 1835)	(25 Feb 1904)	
393	Zimmerman	Lt. Doyle L.	30 Aug 1920	24 Mar 1944	97th Bomber Group 414th Bomber Squadron; killed in action in Yugoslavia; WW II
393	Sharr	Neva M.	1896	1953	
393	Sharr	Harold R.	1905	1969	
394	Maher	Metha Mae (o)	(24 Mar) 1892	(04 Mar) 1930	w/o Leo Maher
394	Smith	Ralph H.	1864	(NOD) (11 May 1938)	
394	Smith	Alice E.	(11 Jun) 1867	(31 Mar) 1936	
394	Smith	Lovisa M.	(24 Jan) 1842	(07 Mar) 1901	
394	Smith	John D.	(14 Mar) 1821	(02 Dec) 1896	
394	Smith	Elizabeth		24 Dec 1862	w/o John; 35y, 2m; reinterment
394	Underwood	Dorinda Palmer	1905	1984	
395	Glaser	Carrie	(24 Nov) 1868	(08 Mar) 1944	

Lot #	Last Name	First Name	Date of Birth	Date of Death or Burial	Other
395	Glaser	Leo A.	(15 Sep) 1891	1914	
395	Palmer	Leonard H.	(25 Feb) 1870	(15 Oct) 1944	
395	Palmer	Carrie	1872	1898	w/o L. H.
395	Palmer	Infant	NM	(1898)	1 d
395	Palmer	Harley	1902	(18 Jul) 1914	s/o L. H. & Dora
395	Wanegar	Myrtle	05 Jul 1875	02 Apr 1913	38y, 4m
395	Palmer	Harold	(22 Jan) 1900	(28 Feb) 1922	s/o L. H. & Dora
395	Palmer	John	(14 Apr) 1843	(07 Dec) 1925	father
395	Palmer	Nancy	(02 Apr) 1849	(14 May) 1927	mother
395	Palmer	Dora	(29 Jul) 1875	(13 May) 1947	w/o L. H.
396	Plummer	Jessie Russ	1869	1951	
396	Foerster	Mary A.	1848	1948	his wife
396	Foerster	Simon E.	1842	1925	
396	Russ	David S.	1881	1955	
396	Russ	Inez A.	1884	1964	
396	Russ	Daniel H.	20 May 1841	12 May 1902	Co D 144th ILL. Regt. ; GAR
396	Russ	May G.		28 Sep 1905	24y, 1m, 28d; w/o David S.
397	Faussett	James G.	1903	1981	
397	Faussett	Charlotte M.	1916	1972	
397	Youngs	Ray W.	(19 Jun) 1889	(11 May) 1946	
397	Youngs	Mary A.	1890	1976	
397	Youngs	Royal A.	(12 Dec) 1835	(12 Jan) 1910	
397	Youngs	Clarenda A.	(15 Oct) 1837	(12 Jun) 1910	
397	Youngs	Davis J.	1797	1871	reinterment
397	Youngs	Amy	1800	1874	his wife; reinterment
397	Youngs	Frankie	1864	1865	reinterment
397	Youngs	Perry	1873	1875	reinterment
397	Youngs	Blanch	1873	1878	reinterment
398	Gates	Marion W.	12 Apr 1862	23 Mar 1955	son
398	Gates	John	10 Jul 1819	26 Sep 1904	father
398	Gates	Susanah	01 Jul 1830	06 Feb 1918	mother
399	Sharr	Frank E.	1864	1948	
399	Sharr	Carrie E.	(28 Feb) 1870	(18 Jul) 1938	
399	Sharr	Asa	(30 Mar) 1870	(29 May) 1900	buried on 339
399	Sharr	John	NM	(17 Oct 1896)	
399	Knight	Roy W.	(12 Oct) 1882	(29 Feb) 1924	
400	Shepherd	William S. (o)	1849	(26 Feb) 1930	
400	Shepherd	Nancy	NM	(1896)	
400	Milliman	Mary	1832	(14 Feb 1900)	stone illegible
401	Simpson	Helen M. (o)	NM	(07 Sep 1873)	
401	Simpson	Robert	NM	(24 Jun 1903)	
401	Simpson	Fred	NM	(11 Jan 1909)	
402	Mason	William F.	(15 Aug) 1856	(27 Aug) 1944	
402	Mason	Mary A.	1825	1915	
402	Mason	Ella L.	1862	1917	
402	Mason	W. S. G.	1821	1921	

Lot #	Last Name	First Name	Date of Birth	Date of Death or Burial	Other
402	Sheffield	Edward H.	1875	1958	
402	Sheffield	Bertha B.	1875	1964	
402	Sheffield	Annavera B.		03 Nov 1908	infant
403	Bowman	Burton E. (o)	1866	(27 May) 1931	father
403	Bowman	Grace E.	1871	1966	mother
403	Youngs	Angeline (o)	1820	(08 Aug) 1886	
403	Youngs	Orion D. (o)	1868	(13 Oct) 1918	
403	Youngs	F(ayette) Cameron (o)	(09 Aug) 1843	(10 Jun) 1924	
403	Youngs	Hannah B. (o)	1847	(12 Jul) 1934	
404	Reppert	Bessie L.	NM	13 Oct 1881	
404	Layton	John	03 May 1911	14 Feb 1891	father
404	Layton	Elizabeth (Ragan) (o)	07 Jan 1809	(1895)	mother; w/o J.; stone partially buried
404	Layton	Theodore	NM	(09 Dec 1902?)	
404	Holmes	Harold L.	NM	(03 Sep 1890)	
404	Smith	A. J.	1856	1916	
405	Gallup	Mayme Capp	1879	1949	
405	Capp	Fred L.	1877	(02 Nov) 1908	
405	Capp	Johnnie	1881	1882	"little Johnnie"
405	Capp	John H.	1849	1888	
405	Capp	Bessie		1888	"little Bessie"
405	Capp	Alice C.	1857	(16 Nov) 1920	
405	Wyman	Howard L(eroy)	(13 Jul) 1901	(18 Dec) 1925	beloved s/o Seeber & Mabel (Capp) Wyman
406	Diggs	Marshall W.	1964	1952	
406	Diggs	Gertrude E.	(08 Jun) 1866	(28 Jun) 1944	
406	Diggs	Harold S.	NM (27 Jan 1895)	(15 Mar 1895)	
406	Hoover	Electa E.	NM	(03 May 1946)	
406	Strong	Joseph T.	(24 Dec) 1837	(08 Feb) 1893	
406	Strong	Irene M.	1839	(06 Sep) 1907	
407	(Keefer)	J(ohn) Fred	(24 Oct) 1847	(04 Nov) 1901	
407	(Keefer)	Martha E.	(17 Apr) 1851	(17 Dec) 1907	
407	(Keefer)	Fred A.	1878	1964	
407	(Keefer)	Alice V.	1885	(18 Sep) 1918	
407	(Keefer)	Martha Ellen	1915	(23 Feb) 1920	
407	(Homes)	Arthur M.	(26 May) 1824	(17 Apr) 1916	
407	(Homes)	Sophia	(03 Nov) 1826	(18 Nov) 1903	
408	Smith	Bertha A.	1872	1958	
408	Smith	H. Vernon	1870	1957	
408	Ranger	Sarah A.	(27 Jul) 1829	(09 Apr) 1909	
408	Ranger	John T.	1824	1892	reinterment
408	Ranger	DeWitt C.	1861	1882	reinterment
409	Farst	Sarah L	1842	1866	reinterred Jul 1903
409	Bump	S. Amanda	(29 Mar) 1821	(26 Jun) 1903	
409	Bump	Harriet E(llen)	1866	(10 Sep) 1947	
409	Paul	Roscoe A.	1874	09 Mar 1951	

Lot #	Last Name	First Name	Date of Birth	Date of Death or Burial	Other
409	Paul	Jessie M.	(30 Jun) 1878	11 May 1937	
410	Ryder	Olive E.	NM	(12 Dec 1949)	
410	King	Arthur D.	1874	(NOD)	
410	King	Catherine	(28 Dec) 1842	1921	
410	King	James	1831	1909	
410	King	Charles (o)	1864	(15 May) 1929	
410	Paul	Sylvia (Constance)	24 Nov 1934	26 Jan 1935	
410	Paul	Malissa M. (Smith) (o)	1851	(20 Sep) 1930	mother
410	Paul	Asa K.	(19 Nov) 1850	(27 Aug) 1903	father
410	Paul	Francis M.	(24 Apr) 1844	(22 Jan) 1912	WRC
410	Paul	John S. (2)	(21 Mar) 1835	(17 Feb) 1913	Co E 1st MICH Vol Sharpshooters; GAR
410	Paul	Earl L.	1880 ⁶⁸	(01 Jun) 1916	
410	Bell	Herbert M.	1884	1964	
410	Bell	Freda M.	1878	1964	
410	Smith	Elizabeth	1845	(07 Jan) 1915	
411	Morgan	Minnie (Layton)	1875	1949	
411	Layton	Sherman R.	1887	(26 Dec) 1918	
411	Elliott	Hannah (o)	(05 Jul) 1855	(29 Nov) 1929	
411	Elliott	LeRoy (o)	(17 Nov) 1850	(29 Jun) 1930	
411	Elliott	Estle Lee	1888	(17 Feb) 1904	
411	Fallon	Fannie	(14 Sep) 1881	(19 Mar) 1927	
411	Fallon	Harold E.	18 Oct 1918	21 Mar 1992	Pfc US Army; WW I I
411	Fallon	Verda E.	1921		
412	Acker	Edith L.	1879	1948	mother
412	Acker	Owen W.	1878	1958	father
412	Lewis	Charles	(28 Mar) 1833	(04 Sep) 1904	
412	Lewis	Electa A.	(12 Dec) 1836	(25 Aug) 1925	
412	Acker	Theodore (W.)	(19 Jul) 1911	(11 Nov) 1919	son
412	Acker	Josephine L.	(28 Jun) 1908	(30 May) 1920	daughter
412	Sherrill	Phoebe J.	(18 Feb) 1845	(24 Sep) 1925	
413	Borton	Shirley A(nn)	NM (01 Feb 1933)	(08 Feb 1933)	reintered to Lot 413 05 Mar 1933 from "Chaple".
413	Borton	Allen H.	1872	1934	
413	Borton	Libbie L.	1874	1966	
413	Borton	A. LaMont	(01 Feb) 1899	(16 Nov) 1937	
413	Borton	Vivian	(08 Apr 1906)	(13 Apr) 1906	d/o A. H.
413	(Fuller)	Robert B.	1864	(19 Dec) 1915	
413	(Fuller)	Florence G.	1865	(09 Mar) 1934	
413	(Fuller)	Robert B.	1840	(18 Oct) 1918	GAR
413	(Fuller)	Robert D.	1899	1954	
413	(Fuller)	Mary Ann	1844	1881	
413	Fuller	Margurett	NM		reinterment
414	Gordon	Robert A.	(12 Jan) 1859	05 Jul) 1929	

⁶⁸ Sexton's Records give birth date as 19 Dec 1876.

Lot #	Last Name	First Name	Date of Birth	Date of Death or Burial	Other
414	Gordon	Fred A.	(15 May) 1883	(15 Feb) 1937	
414	Gordon	Robert Roy	NM (12 Jan 1859)	(05 Jul 1929)	
414	Gordon	Rosella	1857	(24 Jun) 1925	
414	Otis	Laura A.	(04 Oct) 1862	1932	
414	Otis	Christopher W.	1858	(13 Aug) 1933	
414	Chittendon	Albert E.	1882	(22 Mar) 1904	father
414	Chittendon ⁶⁹	Mae (Crumrine)	1886	(18 Jul) 1932	mother
415	Leonard	Bessie M.	1877	1948	
415	Leonard	Anson M. (o)	(04 Feb) 1845	(29 May) 1928	
415	Leonard	Martha J.	1844	1923	
415	(Bigbee)	Eugene	(05 Jan) 1904	(09 Mar) 1905	
416	Dearin	Jane	06 Nov 1820	24 Apr 1899	
416	Sutton	Isadore Russell (o)	21 May 1863	01 Nov 1899	w/o Archie W. Sutton
416	Sutton	Matilda	1841 (1842)	(31 Jan) 1920	
416	Sutton	Andrew J.	(01 Jan) 1837	(05 Apr) 1920	
416	Sutton	Archie W.	1860 (1861)	(15 Dec) 1927	
416	Sutton	Vaughn A.	1892	1967	
416	Sutton	Maude	(18 May) 1878	(20 Aug) 1911	
417	Abbott ⁷⁰	Lois E.	19 May 1824	14 Nov 1914	
417	Abbott	John G.	19 Feb 1819	20 Apr 1898	
418	Porter	Lucy M.	26 Sep 1888	05 Dec 1937	
418	Porter	Lewis T.	27 Sep 1846	30 May 1938	
418	Porter	Estella D.	24 Aug 1858	24 Mar 1941	
418	Porter	Elmer E.	17 Nov 1869	16 May 1943	
418	Porter	Ruth A.	09 Jan 1893	17 May 1943	
418	Porter	Drusilla Abbott	13 Sep 1851	20 Nov 1895	
418	McGregor	Maureen	NM	(05 Nov 1947)	
419	Gallup	Robert D.			
419	Gallup	Wayne Hunt			
419	Gallup	Grace Hattie			
419	(Hyslop)	Flora	(04 Jan) 1834	(18 May) 1901	mother
419	(Hyslop)	Alex	1831	(03 Sep) 1883	father
419	(Hyslop)	Madeline M.	NM (23 Dec 1928)	(23 Dec 1928)	
419	(Hyslop)	Walter	(09 Apr) 1867	(29 Dec) 1945	
419	Jardine	Ellen	(23 Mar) 1836	(21 Jun) 1908	
420	Acker	Sarah	NM (25 Apr 1834)	(28 Aug 1883)	
420	Acker	Levi	NM (13 Sep 1831)	(21 Apr 1901)	
420	Keller	Susan	NM	(13 Nov 1879)	
420	Hawley	Louise M.	NM (04 May 1886)	(26 Oct 1943)	
421	Rittenhouse	M.J. W. C. (Margaret J.)	24 Aug 1838	03 Jan 1907	WCTU
421	Rittenhouse	G(eorge) E.	(11 Aug 1824)	(21 Oct 1896)	illegible stone
421	(NLN) (Downer?)	Margaret	(NOD) (05 Jan 1840)	(25 Oct 1917)	illegible stone

⁶⁹ Originally buried on lot 336 OP; moved to this lot in 1990.

⁷⁰ Sexton's Records indicate she is buried on Lot 418 but marker is on Lot 417.

Lot #	Last Name	First Name	Date of Birth	Date of Death or Burial	Other
421	Downer	Loran	NM (06 May 1806)	(26 Jan 1882)	
421	Downer	Melinda	NM	(26 Sep 1881)	
421	Kennedy	Frances L(atisha) (o)	1863	(08 Oct) 1929	
421	Kennedy	Allen	NM	(10 May 1942)	
421	Kennedy ⁷¹	Asa A.	18 Feb 1826	05 May 1912	86y, 2m, 17d
421	Kennedy	Asa A., Jr.	1859	(NOD)	
421	Kennedy	Herbert	14 Dec 1881	26 Nov 1896	s/o A. A. & F. L.
421	Kennedy	Hannah	19 Feb 1830	29 Jan 1906	75y, 11m, 10d; w/o Asa A.
421	Corbett	Velma M.	NM	(1997)	ashes
422	(Smalley)	Bertie (Alberta C.)		21 Aug 1889	19y; Bertie, Charles and Addison children of O.N. & A. M. Smalley
422	(Smalley)	Charles		27 Jan 1864	3y, 2m
422	(Smalley)	Addison (O.)		29 Aug 1884	3m
422	(Smalley)	Orion N.	NM	(Mar 1906)	
423	Head	Wm. W.	1862	(09 Jun) 1938	
423	Head	C(atherine) Anna	1865	(07 Jul) 1938	
423	Head	Joseph B.	1839	(06 Sep) 1889	
423	Head	Daniel	NM (02 Jun 1891)	(14 Sep 1893)	
423	Head	Clara	NM (18 Jan 1894)	(13 Sep 1899)	
423	Brown	Inf. of Billy	NM (15 May 1903)	(15 May 1903)	
423	Fausey	L. T.	(30 Jun) 1846	(03 Oct) 1903	
423	Fausey	David	(18 Sep) 1836	(07 Feb) 1917	
423	Head	Gerald W.	08 Dec 1906	12 Jan 1994	Cpl US Army; WW II
423	Head	Mildred F.	25 Oct 1918		w/o Gerald
424	Faling	James E.		25 Oct 1890	69y, 4m, 8d
424	Fellers	Lydia	NM (1868)	(1911)	removed from Mausoleum 1946; marker on 449
424	Fellers	John	NM (1866)	(1946)	marker on 449
424	Twadell	C. J.	NM ((01 Jul 1835)	(29 Sep 1902)	
425	Savage	Chester	1832	1883	GAR
425	Miller	Jane Holland	(31 May) 1847	(08 Oct) 1892	
425	Miller	Pearl	(18 Jul) 1877	(21 Sep) 1893	
425	Miller	Lewis (o)	(09 May) 1843	(22 May) 1896	
425	Miller	Lynn A.	(30 Dec) 1871	(05 Jun) 1896	
425	Miller	Hugh W.	(01 Mar) 1875	(03 Nov) 1903	
426	Ogden	Jennie R.	(13 Oct 1863)	25 Oct 1880	17y, 9d
426	Keller	Nellie D.	(10 Apr 1862)	03 Feb 1881	18y, 9m, 24d; w/o Ernest
426	Jibb	Elizabeth	1805	1888	mother
426	Jibb	Christopher	(17 Feb) 1812	(May) 1895	father

⁷¹ In 1851, he built the Nurnett House also called the Upper House on East Main Street. - "Our Journey in Time"; Morenci Bicentennial Committee; 1976; pg 25

Lot #	Last Name	First Name	Date of Birth	Date of Death or Burial	Other
426	Keller	Susan	1844	1877	
426	Keller	Martin	1871	(NOD) (06 Oct 1938)	
426	Boyers ⁷²	Bertha	NM (10 Aug 1917)	(28 Oct 1921)	
426	Wells	Fred	NM	(17 Sep 1929)	
427	Baldwin	Harriett	NM (03 Jan 1844)	(15 Sep 1881)	
427	Baldwin	Edgar	NM (30 Nov 1845)	(24 Nov 1889)	
428	Smith	Edward R.	(10 Jan) 1864	(08 Apr) 1937	
428	Smith	Lizzie M.	(08 Feb) 1866	(31 Dec) 1893	
428	Smith	Lela	NM	(Sep 1970)	
429	Mack	(Charles) Hazen	(23 Sep) 1902	(13 Feb) 1903	
429	Mack	Fred	1880	1958	
429	Mack	I vah C.	1883	1970	
429	Potter	Roy A.	(29 Aug) 1891	11 Nov 1891	2m, 13d; s/o Wm. H. & Adeline; stone broken and lying on ground
429	(Seeley)	Claude V.	(06 Mar) 1876	(11 May) 1946	
429	Crane	Maranda	(02 Oct) 1815	(02 Jan) 1895	
429	Crane	Samuel	1816 (1817)	(04 Apr) 1895	
429	Crane	Philander	NM		reinterment
429	Crane	Canna	NM		reinterment
429	Crane	Laura	NM		reinterment
429	Crane	Lina	NM		reinterment
429	(Crane)	Libbie	1852	1920	
429	Osterhout	Emmaline	NM		reinterment
429	Dailey	Mae	NM (26 Sep 1874)	(07 Sep 1945)	
430	Cameron	Henrietta Emerson	(21 Mar) 1865	(19 Oct) 1937	
430	Emerson	Hiram	(16 Feb 1821)	(23 Mar 1885)	Co A 57 OHIO INF; GAR; Civil War
430	Emerson	Maria	1828	1887	
430	Emerson	John	(21 Feb) 1843	(27 Oct) 1925	
430	Driscoll	Arthur L.	1912	1975	
430	Driscoll	Betty J.	1925		
431	Wildey	Submit	NM (25 Jan 1799)	(20 Jan 1882)	
431	Wildey	James	NM (1802)	(1876)	reinterment
431	Wildey	Mary A(nn)	NM (1832)	(1852)	reinterment
431	Wildey	George B.	NM (1823)	(1851)	reinterment
431	Mitchell	Willard	(10 Feb) 1860	(15 Aug) 1912	
431	Paul	J(ohn) W.	(1834)	(02 Jan 1893)	Co B 4th ILL INF; GAR
431	Mellott	Anna Margaret	NM (01 Nov 1866)	(13 Sep 1939)	
431	Mellott	Barton	NM (15 Jun 1860)	(04 Dec 1940)	
432	Lewis	Wm. R. "Willie R."		31 Aug 1877	1y, 10m; stone broken and nearly illegible
432	Lewis	Mary A.	10 Aug 1854	13 Oct 1890	w/o G. W.

⁷² Sexton's Records indicate she is buried here, but is not listed in City Hall Records on this lot.

Lot #	Last Name	First Name	Date of Birth	Date of Death or Burial	Other
432	Lewis	G. W.	12 May 1851	(NOD)	
432	Lewis	John C(alvin)	NM (06 Nov 1885)	(09 Oct 1891)	
432	Lewis	Maryette	NM (25 Jul 1830)	(17 Feb 1895)	
432	Lewis ⁷³	Chloe	NM (01 Mar 1858)	(24 Feb 1895)	
432	Lewis	Chas. B.	NM (12 Feb 1825)	(27 Jun 1899)	
432	Anderson	Baby	NM	(10 May 1943)	
433	Toms	Mary E.	(27 Sep 1847)	22 Nov 1880	33 y
433	Marlatt	Hannah	18 Jul 1816	2 Jan 1890	
433	Marlatt	Addie (o)	1852	(15 Nov) 1928	
433	Downer	D(uwane) W. (o)	1850	1893	
433	Marlatt	Wellington (2)	(19 Aug) 1840	(06 Feb) 1919	Co A 1 MO ENGRS; GAR
434	Clark	(G.) Cornelius	1858	1935	
434	Clark	Jennett	1860	1939	
434	Rowley	Amy	NM (28 Aug 1814)		
434	Rowley	William S.	06 Jun 1875	18 Sep 1901	
434	Rowley	Adelia M. (Carpenter) (o)	(28 Nov) 1855	(07 Jan) 1930	mother
434	Rowley	Della	26 Nov 1877	06 Sep 1883	
435	Beadle	Hannah	1810	(21 Oct) 1886	
435	Smalley	Eliza	1831	1913	w/o F. P.
435	Smalley	F(reman) P. (o)	(15 Mar) 1832	25 Mar 1917	
435	Stevenson	W. G.	1842	10 Jun 1920	
435	Smith	Louise Stevenson	1859	(21 Mar) 1934	
436	Andress	Edgar D.	NM	(26 Jan 1939)	marker on 43
436	Andress	Eunice	NM (05 Aug 1865)	(17 Jul 1936)	marker on 43
436	Campbell	John W.	(17 Dec) 1848	(24 Jan) 1902	father
436	Campbell	Caroline A.	(16 Jan) 1850	(01 Dec) 1904	mother
436	Campbell	G(ordon) Bruce	1898	(04 Jun) 1920	
437	Werner	Gertrude	1872	1850	
437	Snow	Ebenezer	NM (25 Oct 1807)	(11 Apr 1891)	
437	Windish	Catherine	1830	(14 Mar) 1904	
437	Snow	Julia (Reed)		01 Feb 1903	age 63y, 2m, 29d; mother
437	Snow	Livenus W.	(12 Jun) 1836	(28 Jan) 1911	
437	Snow	Livenus	NM	(1892)	
437	Zihball	Julius	1857	(15 Jun) 1928	
437	Gifford	Floyd A.	NM (14 Feb 1900)	(02 Jun 1900)	
438	Fuller	A(rthur) J.	(NOD)		Co C 18th MICH INF; Civil War
438	Thompson	Amarilla	12 May 1819	22 Nov 1889	w/o George; WRC
439	Phillips	Ellen L.	1883	(NOD)	
439	Keller	(Lily) May	30 Apr 1865	13 Dec 1888	
439	Keller	Harriett E.	17 Sep 1844	18 Mar 1892	mother

⁷³ There is a small marker with C. R. L. on this lot.

Lot #	Last Name	First Name	Date of Birth	Date of Death or Burial	Other
439	Keller	Phillip	20 Sep 1823	28 Feb 1900	father; main stone lists children as: May, Elizabeth, Grace, Oliver
439	Keller	Gracie	29 Oct 1882	13 Jun 1892	
439	Keller	R(hode) C. (o)	1880	(Jan) 1931	
439	Keller	Libbie	12 Dec 1876	24 Apr 1890	
439	Keller	Oliver	(NOD)		stone illegible
440	Woodworth	Dena	NM	(1954)	
440	Maurer	Henry	22 Dec 1831	02 Dec 1904	also illegible footstone marked "Henry"
440	Maurer	Elmanda	1840	1918	
440	Maurer	Joseph A. (2)	01 Nov 1869	01 May 1891	
440	Liby	John F.	1874	1944	
440	Liby	Cedenaette	1879	1954	
440	Sell ⁷⁴	Thomas H.	(26 Feb) 1860	(05 Dec) 1944	
440	Sell	Lydia A.	1860	1948	
440	Timberman ⁷⁵	William	1882	1946	
440	Timberman	Florence M.	1891	1984	
441	(Bailey)	Bonnie	1883	1885	
441	Bailey	I da	1857	1919	
441	Bailey	(Dr.) Norton (H.)	1855	1924	
442	Cooper	Helen M.	1831	1894	
442	Cooper	Linda M.	1855	1952	
442	Baldwin	M. Ophelia	1888	1896	
442	Baldwin	Chloe C.	1852	(18 Aug) 1904	
442	Baldwin	G(eorge) William	1886	1973	
442	Baldwin	May L.	1885	1981	
443	Crittenden	Zelotes (2)	(04 Mar) 1839	(08 Feb) 1889	Co (I?) 130th OHIO INF GAR
443	(Babcock)	Marion E.	(05 Mar 1827)	(05 Jul 186-?) (1868)	age (?) y, (?) m, (29d?); w/o W. (?); reinterment
443	(Ball)	Margaret	(08 Sep 1786)	06 Sep 1850	w/o G. Ball; stone partially buried; reinterment
443	Crittenden	Sarah L. (o)	(24 Oct) 1846	(22 May) 1896	
443	Babcock	A(nson) D.	26 May 1849	23 Dec 1896	
443	Babcock	Wm. Washburn	(NOD) (31 Jan 1819)	(26 Aug 1902)	father; stone illegible
443	Crittenden ⁷⁶	Elmer	1865	(27 Sep) 1944	

⁷⁴ Thomas and Lydia are listed as being in Grave #30 in the Potter's records.

⁷⁵ They are listed as buried on Individual Grave #33 in the Potter's records.

⁷⁶ According to the Sexton's records, he may be buried on Lot 122 with Nellie Crittenden

Lot #	Last Name	First Name	Date of Birth	Date of Death or Burial	Other
444	Hough	Clarke G.		24 Aug 1875	age 6m, 6d; s/o J.B. & A. (F?) Hough
444	Hough	Lena B.	1888	1957	
444	Hough	Forest L.	1886	1946	
444	Hough (2)	Alice F.	1855	(26 Aug) 1889	age 34y, 5m, 14d; w/o J.B. Hough
444	Hough	Baby Howard	(NOD)		
444	Hough	Jerome B.	1848	1909	
444	Hough	Clarence L.	1884	1968	
444	Colvin	Alonzo	NM (11 Sep 1815)	(19 Apr 1890)	
444	Colvin	Mary M.	NM (10 Jul 1825)	(09 Sep 1899)	
445	Koon	Huldah E.	08 Nov 1864	01 Nov 1890	
445	Koon	Huldah S.	03 Sep 1818	29 Aug 1900	mother
445	Koon	Mahlon G.	26 May 1841	10 Oct 1902	
445	Koon	Lucy A.	20 Aug 1843	09 May 1924	
445	Blain	Francis	NM	(Dec 1890)	
445	Holmes	Fred D.	1892	1932	WW I
445	Holmes	Reta V. (o)	(13 Jun) 1897	(23 Jan) 1931	
445	Delcamp	Jeanne Irene	03 Nov (1941)	06 Nov 1941	
446	Cunningham	Frances	NM	(07 Dec 1941)	
446	Hanna	John D. (o)	(28 Oct) 1841	1929 (25 Nov 1930)	Co G Iowa INF; GAR
446	Hanna	Susie	25 Nov 1855	15 Mar 1920	
446	Hart ⁷⁷	Robert L.	1945	1948	
446	Hart ⁷⁸	Nancy Lee	Feb 1943	10 Nov 1943	
446	Swick	Anna	NM (09 Sep 1889)	(23 Nov 1936)	
446	(Farewell)	Uncle Jake (Jacob H.)	Aug 1824	26 May 1891	stone nearly illegible
446	(Farewell)	Aunt Jake (Margaret) (o)	22 May 1826	22 May 1892	
446	(NLN)		(NOD)		lamb marker
446	Larish	Charles	12 Mar 1806	22 Dec 1893	
446	Larish	Hester	(17 Jan) 1819	(07 Jan) 1905	
446	Stephenson	Olive E.	1885	1966	
446	Stephenson	Charles T.	1879	1970	
446	Stephenson	Sarah F.		1919	
447	Emerson	Marjorie G.	1904	1950	
447	Emerson	Marguerite D.	1904	1982	
447	Emerson	Ann Maria (o)	(21 Jun) 1847	(30 Jan) 1930	
447	Emerson	Emmett (o)	(10 Nov) 1845	1927 ⁷⁹	GAR
447	Emerson	Ethel M(ary)	1871	1966	
447	Emerson	Owen J.	(23 Oct) 1864	(29 Aug) 1942	
447	Emerson	Ora Emmett	1889	(23 Oct) 1947	

⁷⁷ He was buried on Individual Grave #8 which is close to Lot 446; Sexton's records give his death date as 23 Oct 1947.

⁷⁸ She was buried on Individual Grave #9 which is close to Lot 446.

⁷⁹ Obituary gives death date as 30 Apr 1928

Lot #	Last Name	First Name	Date of Birth	Date of Death or Burial	Other
447	Emerson	Ruby Belle	(17 Jul) 1893	(13 Sep) 1902	
447	Emerson ⁸⁰	Infant Boy	NM		
447	Rodgers ⁸¹	Suzanne	1922	1998	ashes
448	Smith	Mary E	1843	(08 Sep) 1919	
448	Smith	Minnie M.	(NOD) (27 Sep 1871)	(27 Sep 1883)	d/o E. E. & M. (?); stone illegible
448	Smith ⁸²	Mrs. Elby	NM		
448	Smith	Franklin E.	(NOD) (12 Jul 1846)	(14 Dec 1907)	Co D. 27 MICH INF GAR
448	Smatts	Clarence	13 May 1874	21 Mar 1953	
448	Smatts	Lydia (R.) Smith	14 Jul 1876	03 Mar 1956	
448	Hill	David	(NOD) (30 Jan 1841)	(23 Jul 1906)	Co (K?) 25 MICH INF GAR
449	Spangler	Bertha E.	1870	1951	
449	Spangler	H(arrison) Dell	1867	1950	
449	Spangler	Lee A.	1899	(01 Feb) 1946	
449	Spangler	Edna (Batdorf)	1901	1969	
449	Weatherby	Wm. D.	(26 Feb) 1842	(05 Feb)1881	
449	Weatherby	Eske (o)	(04 May) 1846	(28 Jan) 1929	
449	Fellers ⁸³	Lydia R.	1868	1911	
449	Fellers ⁸⁴	John P.	1866	(03 Oct) 1946	
450	(Monroe)	Calista E. (o)	1846	1913	w/o W. H.
450	(Monroe)	William H.	(05 Sep) 1846	(22 Feb) 1912	s/o J. & H.; GAR
450	(Monroe)	Geo. W.	1842	1870	s/o J. & H.
450	(Monroe)	Juder	1796	1858	father
450	(Monroe)	Hannah	(05 Oct) 1803	1887	mother
450	(Monroe)	Alice M.	1871	1872	age 1m, 23d; d/o W. H. & C. E.
450	(Monroe)	Frank E.	1871	1872	age m, 29d; s/o W. H. & C. E.
450	(Monroe)	Lulu B.	1874	1874	age 2m, 9d; d/o W. H. & C. E.
450	(Monroe)	Jennie C.	(24 Jan) 1883	(06 Feb) 1883	age 13d; d/o W. H. & C. E.
450	(Monroe)	Charles E.	(20 Oct) 1882	1903	age 17y, 11m; s/o W. H. & C. E.
451	Sanborn	Stanley D.	1931	1998	
451	Sanborn	Bertha J. Lusk	1891	1979	mother
451	Sanborn	Frank	(26 Aug) 1869	(06 Dec) 1947	father
451	Sanborn	Cora May	(17 Oct) 1874	(23 Feb) 1918	mother
451	Sanborn	John W.	1907	1961	
452	Emerson	Doyle B. "Curly"	04 Mar 1909	18 Feb 1985	

⁸⁰ Probably the infant listed in the Sexton's Records as Baby Boy Emerson, born 07 Apr 1936 and died same day; premature birth

⁸¹ Ashes are buried in the walkway.

⁸² Sexton's records give this information: born 04 May 1875; died 06 Aug 1895

⁸³ Records indicate burial on lot 424; marker on 449.

⁸⁴ Records indicate burial on lot 424; marker on 449.

Lot #	Last Name	First Name	Date of Birth	Date of Death or Burial	Other
452	Stites	Albert P.	(NOD)	(1979)	infant
453	Brightman	Mary E.	NM (25 Feb 1831)	(06 Aug 1885)	
454	Cripps	Henry	NM (14 Nov 1837)	(29 Dec 1907)	
454	Cripps	Jane	NM (01 Oct 1832)	(06 Oct 1899)	
455	Price	Sgt. Wm.	(NOD)		Co A; 67 OHIO INF; GAR
455	Price	Mary Ellen (o)	04 Jan 1852	28 Sep 1931	
455	Booream ⁸⁵	T. W.	1852		removed from Mausoleum; stone broken and partially buried
455	Booream ⁸⁶	Elizabeth	28 Oct 1847	(05 Feb 1923)	stone broken
455	Price	Elizabeth	02 Apr 1877	29 Dec 1948	
455	Price	Maude	20 Jun 1875	03 Jan 1944	
455	(Price)	Little Ray	(NOD) (24 Jun 1885)	(10 May 1886)	1y(?); s/o W. H. & L. M. Price
455	(Leffler)	(John)	(01 Jan 1812)	(23 Apr 1891)	stone broken
456	Paine	Mary B.	1896	1918	
456	Paine	Florence E.	1871	1943	
456	Paine	Frank	1871	1918	
456	Paine	Jimmie	(NOD) (02 Aug 1884)	03 Oct 1884	age 1y, (10 M?), 19d; s/o Henry H. & Mary
456	(Paine)	Fred	09 Nov 1874	29 Dec 1893	s/o Henry H. & Mary
456	(Paine)	H(enry) H.	(NOD) (17 Aug 1840)	(21 Feb 1901)	Co F; 8 NY H.A.; GAR
456	(Paine)	Mary E.	30 Oct 1841	06 Mar 1904	
456	Paine	Viola	NM (26 Nov 1908)	(28 Nov 1908)	
456	Seaman	Addie	NM (15 Sep 1875)	(20 Nov 1891)	
457	Evans	Emma	1836	1898	
457	Evans ⁸⁷	William (2)	1 Jul 1839 or 1 Jul 1843	(NOD)	
457	Evans	Jerushia (2)	18 Jan 1844	12 Sep 1898	
457	Evans	Julia A(nn)	10 Sep 1808	29 Jul 1889	w/o Isaac Evans
457	Evans	Isaac	May 1806	29 Jan 1883	
457	Zartman	Elizabeth E.	NM (1853)	(26 Feb 1883)	
458	Williams	James	Mar 1842	1894	
458	Fouty	Amanda	NM (14 Nov 1841)	(15 Apr 1905)	
459	Redfield	James A. (Dr.)	1856	(29 Sep) 1930	
459	Redfield	Sarah K.	1857	(14 Apr) 1933	
459	Redfield	James A., Sr.	NM (06 May 1817)	(08 Oct 1888)	
459	Lyman	Cathrine	1852	(21 Dec) 1919	
459	Lyman	Robert C.	18 Jun 1844	25 Nov 1912	
460	Eggleston	Leonard	NM (22 May 1822)	(11 Nov 1902)	
461	Whaley	Matilda	NM	(23 Nov 1878)	

⁸⁵ This is probably the Phonas Booream listed in the Sexton's Records born 16 Sep 1832 and died 07 Feb 1915.

⁸⁶ City Hall records indicate she and T. W Booream were originally buried in the Mausoleum.

⁸⁷ There appear to be two stones for him and his wife, Jerusha; the dates on his stones are not the same, but hers are; both are listed

Lot #	Last Name	First Name	Date of Birth	Date of Death or Burial	Other
461	Whaley	Genevieve	NM (08 Jan 1901)	(01 Dec 1945)	marker on 659
461	Whaley	Wallace	1829	1889	
461	Whaley	John Franklin	NM (28 Feb 1863)	(17 Jun 1936)	marker on 659
461	Whaley	Leona Bell	NM (27 Dec 1915)	(11 Jun 1935)	marker on 659
461	Whaley	Miranda	(29 Jun) 1848	(17 Nov) 1925	
461	(Whaley)	Mabel (C.)	1884	1965	
461	(Whaley)	Clark (W.)	1884	1967	
462	Dennis	Katherine R.	1880	1962	
462	Dennis	David O.	1882	1953	
462	Taylor	Leota	1893	1976	
462	Taylor	Clifford J.	1893	1978	
462	Metcalf	John W.	1872	1959	
462	Metcalf	Josephine	1875	1952	
462	Russ	Eliza	(NM)	(Nov 1894)	83y
463	Phipps	Harry (L.)	1897	1954	
463	Phipps	Susan (2)	1821 (1820)	(15 Sep) 1888	w/o James
463	Phipps	Jessie (Ann)	1871	1888	
463	Phipps	Orson	(11 Apr) 1858	(09 Feb) 1938	
463	Phipps	Nora	1874	1949	
463	Phipps	James	1825	1898	
463	Phipps	A(lice) Mae	1900	1982	
464	Nichols	Loah V.	(16 Mar) 1875	(22 Mar) 1941	
464	Nichols	James A(Ifred)	(28 Aug) 1868	(23 Dec) 1925	
464	Ward ⁸⁸	Adam	NM (05 Sep 1886)	(14 Nov 1907)	
465	Hawkins	George C.	(22 May) 1866	(02 Feb) 1929	
465	Hawkins	Jessie M.	1867	(19 Dec) 1937	
465	Hawkins	Georgie W.	1894	1901	s/o G. C. & J. M.
465	Hawkins	Harold C.	(07 May) 1917	(27 Jan) 1919	
465	Watson	Minnie M.	NM	(1962)	
466	Sherman	Ethel Hanlin	1868	(05 May) 1944	
466	Melies	Peter H.	25 Jul 1825	03 Sep 1898	
466	Melies	Melissa E.	18 Dec 1845	28 Jul 1923	
466	Handlin	Phil	1865	1904	
466	Sigg	Winnie P.	1880	1966	
466	Sigg	Fred R.	1888	1968	
467	Heimbishner	Luella	1878	1957	
467	Heimbishner	John	1875	1962	
467	Heimbishner	George (o)	(01 Feb) 1856	(24 Dec) 1930	
467	Heimbishner	Barbara	1856	1897	
467	Pomeroy	Elizabeth	(03 Nov) 1879	(26 Aug) 1935	
467	Hoadley	Arthur G.	1908	1916	
468	Roos	Alonzo G.	(22 Feb) 1862	(24 Dec) 1940	
468	Roos	Alice M.	1878	1964	
468	Smith	Mark	(13 Oct) 1847	(17 Jun) 1930	
468	Smith	Ellen	1846	1919	

⁸⁸ Sexton's records indicate he is buried on this lot with his marker on Lot 701 however, there is no marker there.

Lot #	Last Name	First Name	Date of Birth	Date of Death or Burial	Other
468	Smith	Chas. Wm.	1875	1898	
469	Hetzner	Gertrude Elliot	1872	1951	
469	Hetzner	William B.	1866	(NOD)	
469	Libke	George K.	1873	1950	
469	Libke	Anna F.	1880	1955	
469	Libke	Keith G., D.V.M.	1921	1980	veteran marker
469	McArthur	Nathan C.	NM (25 Nov 1851)	(15 Dec 1899)	
469	McArthur	Alice C.	NM (28 Aug 1864)	(15 Oct 1899)	
470	Rock	Henry (2)	1843	1897	Co P M I C H I N F; GAR; father
470	Rock	Ruth	(19 Nov) 1850	(10 Feb) 1921	
470	Rock	Clyde E.	1888	1948	
470	Rock	Lydia	1890	1979	
470	McGraw	Daniel R.	1858	(29 Jul) 1932	
470	McGraw	Elida J.	1855	(04 May) 1923	
470	Smith	George Dale (2)	11 Jan 1908	16 Jun 1974	US Army; WWI I
470	Smith	Evelyn (Bates)	1908	1998	
471	Bailey	Hazel	NM (11 Nov 1893)	(15 Feb 1895)	
471	Bailey	John W.	1830	(06 Jan 1926)	veteran
471	Renner	Dolly	(24 May) 1868	(23 Apr) 1925	
471	Renner ⁸⁹	Ella A(gnes)	1868	(29 Aug) 1933	
471	Renner	John F.	NM	(1952)	
472	Farley	Vernon L. (o)	1871	(Mar) 1931	
472	Farley	Hettie P. (Henriette Osborn)	13 Mar 1840	10 Nov 1889	w/o L.A.
472	Farley	Lynton O.	(29 Sep) 1878	(18 May) 1938	
472	Farley	Leonora V.	1876	1972	
472	Farley	Elizabeth E.	21 Jun 1842	21 May 1898	w/o L.A.
472	Farley	Lyman A.	20 May 1835	10 Feb 1914	father
472	Farley	Arthur L. G.	1908	1962	
473	Sponsler	William B.	NM (15 Jan 1830)	(04 Apr 1888)	
473	Sponsler	Mary	NM (1831)	(26 Jan 1865)	
473	Sponsler	Fred J.	1875	1937	
473	Sponsler	Bertha L.	1879	1969	
473	Sponsler	Lela		09 Jun 1904	infant d/o F. J. & B. L.
473	Sponsler	Laura	1846	1919	mother
473	I lger	Mariana	1827	1865	
474	Chase	Sanford	1834	1869	
474	Chase	Hannah	(04 Oct) 1837	(14 Apr) 1915	
474	Chase	Harriet	1804	(22 Mar) 1879	
474	Chase	Juna	(24 Jun) 1806	(02 Feb) 1888	
474	Chase	Minnie		1869	infant
474	Chase	Maude E.	1874	1960	
474	Chase	Charles W.	1841	1(11 Apr) 924	
474	Chase	Lucretia T.	1841	1924	

⁸⁹ Sexton's Records indicate she may be buried on Lot 180.

Lot #	Last Name	First Name	Date of Birth	Date of Death or Burial	Other
475	(George)	Manno D.	(22 Oct) 1836	(14 Jan) 1881	
475	(George)	Abigail A(manda)	1840	(04 May) 1925	
475	George	Millard F.	19 Jan 1866	25 Nov 1914	
475	George	A. Harry (o)	NM	(01 Jun 1931)	
475	George	Catherine	NM (17 Aug 1803)	(21 Apr 1893)	marker on #575
475	Reasoner	Ruel F(rantz)	1843	(30 Mar) 1900	
475	TenEyck	Estella H.	(19 Jul) 1880	(15 Apr) 1893	
475	TenEyck	Frank L.	1860	(04 Apr) 1920	
475	TenEyck	Laura E.	1861	(NOD)	
				(25 Mar 1941)	
475	Bates	Mary B.	1834	(07 May) 1917	mother
475	Bates ⁹⁰	Fred A. C.	(NOD)	(15 Dec 1879)	age 20y; son
476	Shaffer	Dora	1889	1956	
476	Smith	Ella (D.)	(11 Aug) 1854	(16 Jun) 1937	
476	Smith	David (W.)	(27 Dec) 1854	(01 Apr) 1924	
476	(Smith)	Little Ray (Arthur R.)	(NOD) (16 May 1887)	(28 Sep 1887)	age 4m, 13d; D.W. & E.D. Smith
476	Bushey	Kate	17 Jul 1863	22 Jun 1914	
476	Bushey	John	25 Jul 1859	21 Feb 1908	
477	Miley	Henry W.	1872	1906	
477	(Miley)	Mother (Carrie A.)	1842	1906	
478	no burials				
479	Palmer	Charles Edward	NM (08 Aug 1932)	(03 Oct 1932)	
479	Palmer	Fredrich Henry	NM	(25 Aug 1937)	
479	Palmer	Mary Jane	NM (14 Jun 1840)	(27 Jan 1887)	
479	Palmer	Maxine	NM (30 Dec 1910)	(07 May 1943)	
479	Squires	Ethel	1876	1955	
480	Thompson	Florence	1892	(01 Apr) 1934	mother
480	Butler	Charley (W.)	(21 Aug) 1859	(10 Jan) 1924	
480	Butler	Fannie (E.)	1863	(25 Aug) 1937	
480	Butler	Louisa (E.)	(11 Aug 1823)	05 Oct 1881	age 58y; w/o Wm.
480	Poucher	Elizabeth	NM	(21 Jan 1879)	
481	(Ort)	Dasy		18 Jan 1881	7y, 10d; d/o E. A. & E. C. Ort
481	Ort	Edward A.	04 Feb 1849	29 Sep 1936	
481	Ort	Susy	21 Dec 1875	07 Apr 1902	
481	Ort	Elizabeth C.	04 Feb 1851	26 Jun 1926	w/o E. A. Ort
481	Ostrander	John T.	NM		reinterment
481	Keck	Violet E.	24 Nov 1906	14 May 1910	
481	Mitchell	May (or Mary)	NM (1825)	(13 Dec 1907)	
482	Seeley	Emly C.		07 Jan 1888	31y, 13m, 15d; w/ H.S.
482	Seeley	Sally A.	NM (14 Feb 1824)	(22 Apr 1903)	
482	Shears	John	NM (16 Apr 1898)	(27 Jan 1931)	
483	Church	Elizabeth O(tis)	1857	1947	
483	(Church)	Julia M.	(10 Jun) 1888	(02 Apr) 1890	

⁹⁰ Fred and Mary Bates are listed as on Lot 460 in City Hall Records; in Sexton's Records, she is on 460 and he is on 475.

Lot #	Last Name	First Name	Date of Birth	Date of Death or Burial	Other
483	(Church)	Frank J.	1854	(08 Jan) 1912	
483	Ayres	Elizabeth	1814	(21 Apr) 1906	
483	(DeLine)	Robert	(30 Sep) 1876	(06 Feb) 1908	
484	Colter	Elizabeth	NM (14 Jun 1822)	(14 Dec 1894)	
485	Sebring	Roy E.	1875	1954	
485	Sebring	Carrie	1875	1958	
485	Sebring	Floyd E.	01 Sep 1899	11 Jan 1907	
485	Smith	Emaline	(07 Jul) 1844	(19 Sep) 1923	
485	Smith	Calvin	(NOD)	(1897)	60y, 3m, 11d; Co B 5th MICH INF; GAR
486	Fogelsong	Newton	(26 Sep) 1860	(NOD) (25 Aug 1936)	
486	Fogelsong	Rosa E.	(01 Mar) 1867	(13 Feb) 1910	
486	Boyer	Albert (J.)	(08 Sep) 1852	(16 Oct) 1917	
486	Boyer	Audrey F.	NM (08 Jun 1909)	(10 Mar 1910)	
486	Boyer ⁹¹	Merilla	1846	(NOD)	
486	Acker	Lovina	NM (05 Nov 1873)	(17 Aug 1901)	
486	Havens	John	1846	1901	
487	Rice	Addie	NM	(Jul 1948)	
487	Rice	Willie C.	19 Mar 1874	11 Jan 1900	s/o F. M. & C. E.
487	Rice	Marian	NM (21 Aug 1841)	(05 Apr 1917)	
487	(Rice)	Carrie E.	04 Jan 1845	16 Apr 1916	mother
487	Whaley	Jennie J.	(07 Apr) 1867	(18 Jan) 1938	
487	Whaley	Ira A.	(16 Nov) 1861	1923	
487	Rice	Francis M. (2)	21 Aug 1841	05 Apr 1917	father; Corpl. Co I 1 MICH L.A.; GAR
488	Ehlinger	Nancy J.	NM	(03 Aug 1939)	
488	Sonnanstine	Angie B.	1875	(19 Jul) 1947	
488	Sonnanstine	J(oseph) Fred	1873	1960	
488	Sonnanstine	Pauline M.	1913	(10 Oct) 1935	
488	(Baker)	George H.	1850	1923	
488	(Baker)	Emily E.	1855	(01 Sep) 1919	
489	Gilson	Clarence R.	NM	(1952)	
489	Gilson	Bertha	1885	1956	
489	Gilson	Lillian (o)	NM (30 Jan 1883)	(23 Oct 1931)	
489	Gilson	Leslie C.	NM	(1969)	
489	Gilson	Velma L.	NM	(1977)	
489	(Morgan)	Nathan	(15 Jan) 1852	(14 Nov) 1940	
489	(Morgan)	Rose	(25 Nov) 1858	1914	
490	no burials				
491	Belding	Pvt. Basil C.	1895	1955	WW I
491	Miller	M. Wave Belding	1900	1981	
491	(Hale)	Sarah M.	1867	1956	
491	(Hale)	Luther J.	(12 Mar) 1870	(09 Aug) 1942	
491	(Hale)	Justus L.	(03 May) 1816	(31 Oct) 1894	
491	(Hale)	Betsy A.	1820	1856	

⁹¹ No burial listed in City Hall records; she may not be buried here.

Lot #	Last Name	First Name	Date of Birth	Date of Death or Burial	Other
491	Hall	Phyllis I.	1908	1964	
492	VanValkenburg	Abram	08 Apr 1820	25 Oct 1891	
492	VanValkenburg	Nancy	07 Jul 1822	19 Apr 1899	his wife
492	VanValkenburg	W. Lee	1892	1958	
492	VanValkenburg	Ethel A.	1894	1983	
492	VanValkenburg	Wellie W.	(11 Sep) 1859	(26 Jun) 1899	
492	VanValkenburg	Bertha B. (Wolf)	1871	1946	
492	VanValkenburg	Florence B.	1913	1983	sister
492	VanValkenburg	Francis W.	1914		brother
492	Boone	A(dam) C.	(NOD) (01 Jun 1837)	(02 Nov 1888)	Co A. 72nd OHIO INF
493	no burials				
494	(Chaffee)	Bessie	(NOD) (23 May 1883)	(07 Jan 1885)	
494	Chaffee	P.M.	NM (1821)	(25 Oct 1900	
495	(Sanborn)	Mary Bell	(01 Jun) 1867	(20 Apr) 1885	
495	(Sanborn)	Eliza J.	1840	(29 Nov) 1916	mother
495	(Sanborn)	Samuel C.	(26 Nov) 1835	(23 Aug) 1917	father
495	Rathbun	Erma B.	1892	1972	
495	(Sanborn)	Myron A.	(NOD) (30 Jun 1862)	Dec 1895	age 33 y
495	(Sanborn)	Gracie B.	(NOD)		age 3d
495	(Sanborn)	M(ary) Eldora	1865	1949	
495	King	Eugene	NM	(28 Jan 1879)	infant
496	Gee	Rose Packer	(17 Feb) 1864	(01 Aug) 1923	
496	Packer	Elmer (D.)	(10 Feb) 1860	(24 Jun) 1899	
496	Hoffman	Virginia Mae	05 Apr 1925	16 Sep 1925	
496	Reighard	Ida E. (2)	1868	(18 Sep) 1938	mother
496	Reighard	Herbert E.	1874	1949	
496	Cone	S(amuel) E.	(15 Feb 1886)	18 Mar 1892	age 6y
496	Wilcox	Hannah	NM (04 Mar 1832)	(24 Jul 1889)	
497	no burials				
-					
498					
499	Morris	Chana	25 Aug 1874	15 Mar 1919	
499	Morris	Albert Russell	NM (08 Jun 1890)	(08 Sep 1890)	
499	(Morgan)	Jenett B.	(22 Sep) 1837	(NOD) (03 Mar 1924)	
499	Elliott	Mila		01 Feb 1871	age 59y (8?)m, (19?) d; w/o G.
499	Elliott	George	NM (09 Jan 1807)	(01 Feb 1890)	
499	(Gilboe)	Henrett	1840	(30 Sep) 1906	
499	(Morgan)	Marquis L. ⁹²	(15 Jun) 1843	(06 May) 1917	

⁹² Sexton's Records says this is Mrs. Marquis L. Morgan.

Lot #	Last Name	First Name	Date of Birth	Date of Death or Burial	Other
500	Aldrich	Lyman H.		24 Apr 1894	age 67y, 5m, 3d; father
500	Aldrich	Mary Jane	12 Apr 1828	01 Oct 1907	mother
500	Aldrich	Alice		15 Aug 1871	age 18y, 3m, 20d; d/o L.H. & M. J.; reinterment
500	Aldrich	Amelia		09 Jun 1878	age 23y, 2m; d/o L.H. & M. J.
500	Aldrich	Lyman H.	1886	1973	
500	Aldrich	Edna C.	1896	1972	
500	Aldrich	Henry		1926	
501	Overton	Roy (N.)	(17 Dec) 1872	(22 Jan) 1884	
501	Overton	Mary	(09 Dec) 1836	(03 Mar) 1923	
501	Overton	Adelbert (2)	(01 Oct) 1842	1895	Co C 8th MICH INF; GAR
501	Townsend	Sarah	1835	1865	
501	Townsend	Ella	1858	1877	
501	Reader	Harriet	1842	1856	
501	Reader	Ida	1867	1882	
501	Cooney	Ida	NM (16 Mar 1867)	(25 Dec 1887)	
501	Reader	Caroline	(29 Aug) 1844	1900	
501	Reader	Nellie	(09 May) 1870	(22 Aug) 1907	
501	Reader	Peter	1803	1870	
501	Reader	Jane	1805	1898	
501	Richards	Mary	(29 Jul) 1809	(19 Mar) 1895	
502	Daniels	Mertie D. (Woodruff)	1880	1950	
502	Daniels	Eugene E.	1876	(01 Aug) 1945	
502	(Daniels)	Fredric (G.)	(NOD) (17 Sep 1886)	(19 Nov 1886)	
502	(Daniels)	Margaret (M.)	1878	(29 Jan) 1918	
502	Daniels	George A.	1849	(04 Nov) 1916	father
502	Daniels	Louisa	1845	1916	mother
503	Kline	Abe	(02 Aug) 1865	(27 Nov) 1936	veteran
503	Kline	Eva M(ay)	(16 Dec) 1869	1920	
503	Salsbury	John (2)	(15 Jun) 1843	(14 Jun) 1918	Co F 30 IND INF; GAR
503	Salsbury	Mary E.	(28 Jul) 1849	(11 Dec) 1920	
503	VanValkenburg	Ortensie	1847	(24 Feb) 1922	
503	VanValkenburg	Smith A.	1846	1927	
504	Bradt	Lucretia S.	1861	1951	
504	Bradt	Lena M.	(24 Dec) 1891	(16 Dec) 1892	
504	Bradt	Peter J. (o)	(09 Mar) 1857	(29 Oct) 1895	
504	Whaley	Virgina Alice	1917	(11 Oct) 1937	
504	Whaley	Homer West	1874	(23 Oct) 1934	
504	Whaley	Lyman B.	(10 Apr 1911)	(12 Apr) 1911	
504	Whaley	Enna (L.) Bradt	1884	1966	

Lot #	Last Name	First Name	Date of Birth	Date of Death or Burial	Other
504	Smalley	George	30 Aug 1836	18 Jan 1908	father
504	Smalley	Lois	22 Jul 1841	21 Apr 1903	mother
505	Keller	Hattie (M.)	1884	1956	
505	Keller	Donald (G.)	(28 Apr 1913)	(23 Aug) 1913	3m, 26d
505	Keller	Lyle	(02 Apr) 1917	(17 Aug) 1919	
505	Keller	Weldon	(26 Jan) 1908	(26 Nov) 1919	
505	Keller	May Jean	1925	(28 Jul) 1926	
505	Keller	Roscoe L.	1919	05 Oct 1943	In Memory of;S/Sgt 513th SO D 376th BM GRP; WW II ; killed in Athens, Greece
505	Gardner	George W.	(18 Jun) 1860	(11 Dec) 1902	
505	Fielder	Georgia Bell	(27 Jun) 1912	(14 Sep) 1913	
506	Onweller	Leora M.	1875	1957	
506	Onweller	Ralph U.	1879	1959	
506	Borton	Lydia A.	22 Feb 1847	16 Dec 1922	WRC
506	Borton	Joseph (2)	10 May 1840	13 Mar 1917	Co A 57 OHIO INF; Civil War
507	Moden	Elwyn	(13 Jul) 1920	(28 Oct) 1935	
507	Moden	E. Junior	1921	1924	
507	Moden	Ethel	1898	1925	
507	Moden	Elmer	1897	(20 Sep) 1928	
507	Bump	Dan A. (2)	23 Oct 1894	12 Jul 1958	Cpl MI Medical Dept.; WW I
507	Bump	Edna M.	27 Sep 1901	23 Sep 1988	
507	Smith	Alfred R.	(09 Oct) 1836	(05 Oct) 1911	father
508	Earick	Cora L.	(19 Nov) 1884	(12 May) 1945	
508	Earick	Loren A.	(12 Oct) 1881	(03 Mar) 1946	
508	Haynes	Elizabeth	(18 Feb) 1851	(20 Feb) 1912	
508	Miller	Charles Blair	22 May 1909	02 Feb 1966	Lt. US Navy 30 yrs.; WW II ; Korea
508	Miller	Ruby Earick	1907		
509	Hodge	Leona O.	1889	1951	sister
509	Ostrander	Anna G.	Dec 1867	Oct 1901	mother
509	Ostrander	Daniel G.	Nov 1850	Apr 1918	father
509	Ostrander	Lena S.		Nov 1900	infant d/o D.G. & A. G.
509	Maddock	Kenneth W.	1907	1971	
509	Maddock	Delsie A.	1911	1995	
509	(NLN) ⁹³	(NOD)			
510	Crowe ⁹⁴	Curtis N(eal) (o)	(21 Nov) 1910	(25 Feb) 1929	
510	Crowe	Marian A.	1909	1990	
510	Crowe	Gartha M.	1882	1961	
510	TenEyck	Ann Maria		30 Jun 1847	39y, 2m, 23d
510	TenEyck	Edgar H.	1844	1925	

⁹³ Probably no burial here.

⁹⁴ May be buried on Lot 570 according to Sexton's Records.

Lot #	Last Name	First Name	Date of Birth	Date of Death or Burial	Other
510	TenEyck	Jacob T.		01 Mar 1865	
511	Seiple	Celestia C.	1864	1957	
511	Seiple	George S.	1864	(24 Feb) 1937	
511	Seiple	Lois C.	(13 Mar) 1889	(04 Oct) 1891	
511	Alwood	Rev. J(osiah) K. D. D.	(15 Jul) 1828	(13 Jan) 1909	
511	Warner	Mary V. Alwood	(05 Dec) 1866	(10 Mar) 1911	
512	Hawkins	Adelbert C.	1861	1948	
512	Hawkins	Lorinda	(10 May) 1861	(28 Oct) 1900	w/o A. C.
512	Hawkins	Edgar T. (o)	(10 Feb) 1857	(29 May) 1930	
512	Hawkins	Mary G.	(13 Oct) 1865	(03 Mar) 1934	
512	Hawkins	Willard	(01 Jul 1891)	(04 Oct) 1891	3 m
512	Hawkins	Ruth	(30 Apr 1900)	(18 May) 1900	18 d
512	Hawkins	Wm.	20 Sep 1818	28 Feb 1899	
512	Hawkins	Margaret	03 May 1837	24 May 1903	
512	Hawkins	Mary G.	NM		
512	Mull	Philip	NM		reinterment 1902
512	Mull	Mrs. Philip	NM		reinterment 1902
512	Koon	Emma E.	1868	1918	w/o Clarence Koon
513	Honley	Clarence	1875	1918	Spanish American War
513	Honley	James H. (2) (o)	1847	(30 Jun) 1931	Co B 182 OHIO INF; GAR
513	Honley	Cynthia	NM (08 Jul 1847)	(13 Feb 1933)	
513	Honley	Clyde	NM (26 Apr 1886)	(29 Apr 1941)	
513	Butler	Ruth A.	1858	1928	
513	Butler	Geo(rge) W.	1845	1916	
513	Nims	Harriet	1840	1887	
513	Smith	Chas. A.	NM	(28 Feb 1936)	75y, 9m, 28d
514	Whaley	Delos L.	1862	(19 Dec) 1927	
514	Whaley	Matilda	1861	(23 Feb) 1928	
514	Whaley	Elmira	NM (22 Oct 1839)	(02 Apr 1896)	
514	Whaley	Lucene	NM (08 Oct 1840)	(01 Apr 1901)	
515	Plate	E. E. "Jack"	1899	1983	
515	Plate	Hazel A.	1898	1990	
515	Maloney	Jason E.	1976	1997	
515	Plate	Ralph E(dward)	(31 Aug) 1918	(26 Nov) 1936	
516	(Fenton)	(Francis)	1830	(14 Oct) 1903	father
516	(Fenton)	Mother	1839	1897	mother
516	Lyon	J(ames) B.	(NOD) (03 Apr 1826)	(12 Apr 1890)	stone illegible; Co H 1st MI CH E & ?; Civil War
516	Smith	William	NM (20 May 1850)	(28 Apr 1932)	
516	Spencer	Flora	NM (13 Apr 1893)	(21 Mar 1893)	
516	Spencer	Infant	NM (23 Aug 1909)	(23 Aug 1909)	s/o Frank

Lot #	Last Name	First Name	Date of Birth	Date of Death or Burial	Other
517	no burials				
518					
519	(Rice)	Bradley	1858	(07 Apr) 1912	
519	(Rice)	Zilpha M.	(21 May) 1834	(04 Apr) 1926	
519	(Rice)	Jerry J.	(05 Aug) 1834	(10 Apr) 1912	
519	Watkins	Thomas		07 Jul 1891	age 60y
520	Stone	Horace W. (2)	16 Aug 1889	04 Jun 1900	Co I, 4 OHIO INF; GAR
520	Stone	Caroline	26 Aug 1833	(03 Jun 1900)	
520	Packer	William	NM (30 Jul 1852)	(08 Jul 1893)	
520	Goodremont	Baby	(02 Mar 1904)	(05 Apr 1904)	s/o Mr. & Mrs. R. C. Goodremont
520	Goodremont	Baby	NM (15 Aug 1900)	(26 Oct 1900)	
520	Goodremont	Alice May	NM (08 May 1906)	(09 Nov 1906)	
521	Welch	Laura	(26 Jan 1809)	22 May 1884	78y; mother; w/o James
521	Welch	James	(06 Mar 1796)	26 Apr 1891	85y; father
521	Welch	Hope	1831	(18 Aug) 1919	Co I 18 MICH INF; Civil War
521	Welch	John	1837	1924	
521	Welch	Elizer B. (o)	NM (18 Feb 1845)	(02 Aug 1931)	
522	Havens	Sarah A.		25 Oct 1886	79y, 2m, 29d
522	Havens	Henry	(08 Jun 1841)	21 Aug 1850	9y, 2m, 10d; reinterment
522	Havens	Samuel	(NOD) (19 Oct 1796)	(24 Aug 1863)	reinterment
522	Havens	Alonzo	01 Apr 1852	19 Mar 1918	
522	Bailey	Almira (Havens)	14 Aug 1839	24 Feb 1914	
522	Gee	Amy (Maria)	(NOD) (29 Dec 1833)	(19 May 1854)	reinterment
523	Hawley	Archie C.	1880	1959	
523	Hawley	Henry H.	(11 Nov) 1842	(29 Nov) 1923	
523	Hawley	Agnes J(osephine)	(17 Feb) 1852	1939	
523	Hawley	Viola H.	(11 Dec) 1883	(08 Apr) 1927	
523	Hawley	LeRoy C.	(20 Oct) 1906	(01 Jan) 1928	119 F. A.
523	Smith ⁹⁵	Lucinda (2)	(02 Jun) 1818	(29 Oct) 1895	
523	Smith ⁹⁶	Calvin	(15 Aug) 1815	1901	
523	Sanborn	Clarica	NM	(Mar 1889)	
523	Miles	Daniel	NM (1824)	(01 Apr 1889)	
523	Miles	Charles D.	1877	1962	
524	Patten	Robert	(19 Jan) 1819	(01 Apr) 1895	
524	Patten	Luella	(16 Sep) 1875	(07 Aug) 1895	
524	Patten	Frank	1871	1898	

⁹⁵ Two markers; one gives birth date as 02 Jun 1818 and death as 29 Oct 1896.

⁹⁶ Two markers; one gives birth date as 15 Aug 1815 and death as 03 Mar 1902.

Lot #	Last Name	First Name	Date of Birth	Date of Death or Burial	Other
524	Rowley	C(hester) H(aydon)	(07 Jun) 1822	(03 May) 1905	
524	Rowley	Frances A. Kempton Dean (o)	(24 Jul) 1830	(17 Apr) 1925	
524	Stanton	Thomas	NM (1839)	(17 May) 1903	
525	Sutherland	Lura M.	1877	1953	
525	Sutherland	I (ra) Vernon	(04 Sep) 1874	(06 Jul) 1942	
525	(Sutherland)	Addie I lo	15 Jun 1906	21 Aug 1906	
525	Sutherland	Jane A. Perry	(30 Jan) 1848	(20 Jan) 1917	
525	Sutherland	Arthur E.	(12 Apr) 1872	(08 Mar) 1925	
525	Sutherland	Addie	1874	1962	
525	Sutherland	William L(owe)	(26 Feb) 1843	(06 Sep) 1926	
525	Perry	I ra	1827	(13 Mar) 1902	
525	Perry	Martha A.	(18 Jan) 1830	(11 Jan) 1909	
526	Double	George	1866	1949	
526	Double	Clara V.	(22 Mar) 1872	(10 Jul) 1934	
526	Double	Jacob	1868	1928	
526	Double	Florence E. (Miley)	1874	1956	
526	Mitchell	James R.	(10 Sep) 1848	(19 Jan) 1937	
526	Mitchell	Mary E.	(27 Aug) 1851	(05 Jan) 1924	
526	Mitchell	Earl L.	(21 Mar) 1886	(15 Oct) 1901	
526	Mitchell	Rena B.	1877	(29 May) 1904	
527	Armstrong	Donald	NM	(01 May) 1936	49y
527	(Armstrong)	Walter S(tanley)	1872	1941	
527	Armstrong	Maud Lillian	1873	1882	
527	Armstrong	Wellington (2)	1846	1913	father; Co B 182 OHIO INF; Civil War mother
527	(Armstrong)	Esther	1848	(12 Jun) 1917	
527	(Armstrong)	Arthur	(09 Jan) 1876	(07 Apr) 1926	
527	Armstrong	Ray W.	1902	1980	
527	Armstrong	Ada R.	1908	1995	DAR marker
527	Armstrong	Samuel B.	NM (28 Jun 1815)	(14 Mar) 1895	
528	Glore	Jacob	(NOD) (12 Feb 1829)	(15 Aug) 1905	Co E 193 OHIO INF; Civil War
528	Shipman	Larry Arden	26 Aug 1941	31 Aug 1941	
528	Double	Esther L.	1897	1923	
528	Glore	Molly		1952	
528	Glore	Jay	(29 Oct 1860)	(20 Feb) 1932	
528	Shipman	Viola	1920		
528	Shipman	Rev. Raymond	1920		m. 28 May 1939
529	Wolverton	Kirk Morris	17 Apr 1898	08 Aug 1900	
529	Morris	Samantha P.	(12 Jul) 1834	(06 May) 1917	
529	Morris	Ezra C.	(18 Apr) 1833	(29 May) 1919	
530	Dennis	Anna L.	1888	1953	
530	Dennis	Rachel Powell	(11 Feb) 1854	(11 Apr) 1937	
530	Dennis	J(oseph) Clinton	1873	1897	
530	Bailey	William S.	1875	1955	

Lot #	Last Name	First Name	Date of Birth	Date of Death or Burial	Other
530	Bailey	Mary Amy	1875	1968	
530	Apger	Harold E(ugene)	(08 Aug) 1931	(11 May) 1936	
531	Youngs	Florence H.	1878	1956	
531	Youngs	Fred A.	1866	(09 Feb) 1934	
531	Youngs	Royal (F.)	1923	1987	
531	Miller	Nettie Burnett	1848	(NOD)	w/o Elijah T. Miller
531	Burnett	Nelson P.	(03 Jun 1837)	29 Mar 1865	27y, 9m, 5d; GAR
531	Burnett	Marshall		23 Aug 1870	24y, 5m, 3d
531	Burnett	Mary A.		04 May 1842	9y, 16d
531	Burnett	Benjamin W.	(28 Jun 1810)	25 Feb 1881	70y, 8m, 3d
531	Burnett	Rachel	(28 Feb 1808)	22 Aug 1886	78y, 5m, 22d; w/o B. W.
531	Covert ⁹⁷	Neuell E.	1873	1903	Spanish American War
531	Sutton	Amelia	1870	1909	
531	Miller	Rowena	NM	(19 May 1933)	83y, 7m, 3d
532	Sanborn	Rodney	NM (26 Aug 1827)	(07 May 1901)	
532	Miles	Charles D.	1877	1962	
533	Fogelsong	Jessie (o)	1881	(22 Nov) 1928	
533	Sweet	Elizabeth	(18 Aug) 1848	(04 Apr) 1888	WRC
533	Sweet	Fred	09 Feb 1878	23 Jul 1944	Pvt Co B 35 Regt. MICH I NF; Spanish American War
533	Sweet ⁹⁸	Dan	(20 Aug) 1838	(04 Jan) 1910	49, OHIO Vol I NF; GAR
533	Hawley	Earl	NM (16 May 1903)	(28 May 1903)	
533	McClain	Edna M.	1913	1962	
533	McClain	Elmer L.	1913		
534	Chase	Emma (Phillips)	(01 Jan) 1858	(12 Dec) 1936	
534	Phillips	Henry S.	1856	(04 May) 1924	
534	Pomeroy	Martha (Ellen)	(23 Jan) 1855	(23 Aug) 1938	
534	Pomeroy ⁹⁹	Daniel D.	1805	1884	
534	Pomeroy	Jane	1816	(06 Jul) 1898	
534	Mitchell	Arch (C.)	1853	1881	
534	Tanaka	May (Secor)	1866	(26 Nov)1908	
534	Chase	William H.	(17 Sep) 1850	(17 Sep) 1914	
535	(Rice)	Mary J.	1838	1911	mother
535	(Rice)	Philip	1830	1901	father
535	(Rice)	Sylvanus L.	1855	1912	
535	(Rice)	Matie T.	1859	1936	w/o Sylvanus
535	Gilletly	Christena	NM (21 May 1786)	(22 Dec 1889)	
535	Double	Lee	NM (25 May 1895)	(23 Oct 1895)	
536	Philippa	Lewis	28 Apr 1836	11 Jul 1903	GAR
536	Munson	I da E. (2)	28 Oct 1861	23 May 1891	

⁹⁷ Sexton's Records indicate he is buried on Lot 580 and his marker is on Lot 531.

⁹⁸ Originally buried in the Mausoleum; later reintered in Lot 533.

⁹⁹ Sexton's Records indicate he is buried on Lot 541 with marker of Lot 534.

Lot #	Last Name	First Name	Date of Birth	Date of Death or Burial	Other
536	Munson	Charles or Mrs. Charles	NM (25 Aug 1871)	(28 Jan 1912)	
536	(Mattison)	(Sarah?)	(NOD) (09 Jan 1906)	(13 Oct 1906)	Papa and Mama's little baby & Grandma's little baby
536	(Dunlap)	Zilla	(NOD)	(17 Oct 1904)	w/o George Dunlap; mother
536	Burton	Lillie	NM	(18 Nov 1890)	
537	no burials				
538					
539	Shaw	Calvin M.	(17 Sep 1826)	(05 Aug 1906)	Co H 1 MICH INF; GAR
539	Shaw	Jane	10 Jun 182	29 Jun 1890	w/o C. M. Shaw
539	TenEyck	Mary	1858	1919	
540	Hamm	Louisa (Ann)	(NOD) (25 May 1844)	(23 Jan 1904)	
540	Hamm	Isaac	(NOD) (Oct 1836)	(05 Jul 1906)	
540	Hamm	George	(NOD)		
540	Hamm	(Lottie) Priscilla	(NOD)	(1967)	94y
540	Hamm	John	NM (01 Feb 1798)	(02 Jun 1882)	
540	Hamm	Betsy	NM (30 Jun 1801)	(22 Mar 1889)	
540	Chapin	Loren (o)	(NOD)	(1929))	
540	Chapin	Lillis	(NOD)	(1935)	
540	Rockwell	Louise	NM (25 Sep 1874)	(02 Oct 1884)	
541	Spear	Stephen P.	04 Apr 1808	28 Dec 1885	
541	Spear	Lucinda	17 Apr 1815	15 Apr 1891	w/o S. P.
541	Griffith	Orson D.	1826	(21 May) 1910	
541	Griffith	Cordera	1836	(04 Sep) 1919	
542	Perry ¹⁰⁰	Ettie A. and ¹⁰¹ babe (infant son)	28 Nov 1860	20 Nov 1890	w/o H. L.
542	Palmer	Harriett	1816	1898	w/o J.S.
542	Palmer	M. V. B. (2)	(14 Dec) 1838	1895	Co E 68th OVVI ; GAR
542	Palmer	Alice J.	(17 Aug) 1845	(15 Feb) 1925	
543	Seiloff	Mavis (E.) Hippert	1914	1952	
543	(Hippert)	Effie (2)	1831	1951	
543	(Hippert)	Verne (2)	1871	(20 Nov) 1947	
543	Hippert	Baby Weldon		1915	infant s/o Verne & Effie
543	Doyle	Alice M.	13 Mar 1859	21 Mar 1915	56y, 3d; mother
543	Doyle	Thomas T.	07 Nov 1852	02 Apr 1913	69y, 4m, 5d; father
543	Perry	Abel	05 Aug 1832	26 Feb 1892	
543	Perry	Eveline	09 Sep 1834	09 Dec 1897	w/o Abel
544	Richmond	Elizabeth	(14 May) 1888	(14 Mar) 1901	
544	Richmond	Estella	(12 Jul) 1864	(05 Oct) 1932	

¹⁰⁰ Sexton's Records indicate they are buried on Lot 553 with marker on Lot 542.

¹⁰¹ Two markers.

Lot #	Last Name	First Name	Date of Birth	Date of Death or Burial	Other
544	Richmond	Mary A.	1843 (1844)	(12 Feb) 1901	
544	Richmond	Dale I.	(12 Jun) 1901	(28 Mar) 1902	
544	Richmond	Gael	1904	1904	
544	Richmond	Gardner	1865	(11 Oct) 1928	
544	Hale	Gardner	17 Sep 1819	26 Dec 1900	
544	Hale	Betsey	1824	(13 Feb) 1903	
545	Squires	Julia A.	1844	(16 Feb) 1901	
545	Squires	Julius B.	(04 Dec) 1870	(Mar) 1920	
545	Squires	Frank	(02 Mar) 1874	(01 Jul) 1926	
545	Squires	Vern E.	1868	(06 Sep) 1928	
545	Squires	Charles E.	(15 Feb) 1879	(27 Jun) 1939	
545	Squires	Clark	(24 Jul) 1885	(14 Jul) 1936	
545	Squires	George W.	1881	(25 Jan) 1946	
545	Ford	Ardyth L(ucille)		13 Jun 1923	
545	Ford	Mercy M.	(02 Dec) 1871	(25 Aug) 1940	mother
546	Miller	Sophia B.	NM (13 Dec 1813)	(30 Jul 1906)	
546	Miller	William	NM (24 Jul 1833)	(28 Oct 1909)	
547	Hamlin	I da M. (o)	1857	(13 Apr) 1931	
547	Hamlin	Eugene	1852	(08 Apr) 1932	
547	Hamlin	Edgar V.	(03 Nov) 1843	(14 Mar) 1926	Co F 4th MICH INF; GAR
547	Hamlin	Mary	1847	1923	
547	Buck	Ella H.	1847	(04 Sep) 1926	
547	Buck	Lyman J.	1848	(21 Mar) 1925	Co I 18th MICH Vol INF; GAR
547	Sutherland	Laura A.	1838	1925	
547	Sutherland	Newton	1840	1916	
548	Lenardson	Lelia	(12 Sep) 1870	(17 May) 1941	
548	Lenardson	James E(rnest)	(20 Nov) 1870	(18 Dec) 1908	
548	Lenardson	Levi (2)	1845	(29 Jan) 1911	father; Co E 100 OHIO INF; Civil War
548	Lenardson	Mary J.	(25 Jun) 1845	(12 Nov) 1926	mother
548	Bishop	James H.	(05 May) 1872	(23 Nov) 1944	
548	Bishop	Emma J.	(03 Jul) 1868	(21 Nov) 1945	
549	Southworth	Eliza L.	28 Apr 1836	19 Jul 1916	reintered from Mausoleum
549	Southworth	Clark F.	06 Aug 1836	01 Mar 1914	reintered from Mausoleum
549	Southworth	Sarah A.	06 Sep 1838	23 Sep 1915	reintered from Mausoleum
549	Southworth	Omar J.	16 Dec 1867	26 Dec 1885	reintered from Mausoleum
549	Southworth	Don E.	1887	1956	
549	Southworth	Harriett J.	(05 May) 1862	(21 Apr) 1938	
549	Southworth	Marion F.	(21 Feb) 1862	(25 May) 1907	
550	Smith	Almeda	NM	(10 Oct 1901)	
551	Clark	(James) Arthur	1878	1951	
551	Clark	Louise (I.)	1879	1948	

Lot #	Last Name	First Name	Date of Birth	Date of Death or Burial	Other
551	Atkinson	Sarah (Jones)	1842	(23 May) 1900	mother
551	(Pike) ¹⁰²	Edward	(NM)	(Jun 19956)	WW II ; ashes
551	Christenson	Lucy B.	1903	1985	
551	Christenson	Robert S.	1897	1989	
551	Christenson ¹⁰³	Earl R.	1925	1944	S/Sgt.; WW II ; killed in action in France; in memory
552	Cooley	Henry	1857	(17 Sep) 1929	
552	Cooley	I da M.	(22 Aug) 1863	(26 Mar) 1936	
552	(Hoag)	Kittie	(NOD) (27 Sep 1870)	(25 Aug 1892)	
552	TenEyck	Lydia A.	(12 Oct) 1836	(16 May) 1928	his wife; mother
552	TenEyck	Emery	1835	(11 May) 1899	father
553	Butler	Lorretta A(nn)	11 Aug 1840	12 Jan 1936	
553	Butler ¹⁰⁴	J. M.	09 Nov 1832	09 Jan 1892	
553	Ford	(Emma) Rose	(15 Dec) 1860	(20 Mar) 1945	
553	Ford	(George) Frank	1862	(07 Aug) 1945	
553	Coulson	John (E.)	1867	1954	
553	Coulson	Wm. A.	10 Feb 1805	13 Nov 1902	
553	Coulson	Densia	30 Apr 1830	08 Dec 1910	
553	Coulson	Wm. E.	(19 Sep) 1864	(03 Apr) 1917	
554	Wilson	Josephine A.	(27 Jun) 1837	1858	reinterment in 1888
554	Wilson	Phebe K.	(27 Jul) 1815	(07 Apr) 1891	
554	(Wilson)	Nancy Wakefield	1784	1869	
554	Wilson	Horatio D.	(09 Jul) 1811	(31 Aug) 1894	
555	Wilson	Ethel U. (Underwood)	1887	1949	
555	Underwood	Donald L.	1909	1951	
555	Hill	Margaret B.	1885	1959	
555	Burleigh	I da M. (Sharr)	1866	(NOD) (1956)	
555	Burleigh	Eben W(atson)	1853	(20 Dec) 1924	
555	Burleigh	Hattie J.	1859	1882	
556	Smith	Alva	1875	1970	
556	Smith	I nez	1877	1959	
556	Perry	Rose R.	29 Jan 1858	30 Dec 1927	
556	Perry	Charles M.	01 Jan 1852	02 Oct 1902	
557	no burials				
-					
558					
559	(Armstrong)	Celina	NM		reinterment
559	(Armstrong)	Grace Marie	(08 Nov 1924)	(08 Nov) 1924	
559	(Armstrong)	Ruth G(lade)	(02 Feb 1922)	(04 Feb) 1922	age 2d
559	(Armstrong)	Glen C.	1918	1919 (Dec 1918)	age 23d
559	(Armstrong)	Alice M(ay)	(11 Sep 1927)	(22 Oct) 1927	age 42d

¹⁰² WW II marker set away from the other graves on this site.

¹⁰³ No burial.

¹⁰⁴ Sexton's Records indicate he is buried on Lot 549 with his marker on Lot 553.

Lot #	Last Name	First Name	Date of Birth	Date of Death or Burial	Other
559	(Armstrong)	Ellen May	(16 Aug) 1929	(27 Feb) 1930	age 6m, 11d
559	(Armstrong)	John C.	1910	1992	
559	(Armstrong)	Milton A.	(22 Aug) 1869	(04 Dec) 1945	
559	(Armstrong)	Clara Pearl	1890	1975	
559	(Armstrong)	Ellen D.		1916	age 9d
559	(Armstrong)	Ellen D.	1840	1927	mother
559	(Armstrong)	Columbus A.	(14 Feb) 1840	(20 Apr) 1908	father
				1906	
560	Armstrong	Maureen (Connelly)	(NOD)		children: Jonathan LaMonte-Milton; Melissa Pearl Armstrong; beloved adopted mom Erva T. Jellison; m. 26 Jun 1971
560	Armstrong	J. LaMonte	(NOD)		
560	Armstrong	Irene L. (Harmon)	1912	1997	
560	Armstrong	Leo M.	1914	1986	
560	Britton	Deloria	12 May 1816	01 Aug 1886	w/o (?) Britton
561	Smith	Mary V(iola)	1866	(21 Jan) 1939	WRC
561	Smith	Ulysses G.	(11 Mar) 1864	(31 Mar) 1932	
561	Smith	Matilda E.	20 May 1846	02 Mar 1916	WRC
561	Smith	Lewis O. (2)	01 Apr 1839	27 Jul 1919	Co E 68 OHIO INF; GAR
561	Bodell	Thomas P.	(NOD)	(Apr 1962)	
561	Bodell	Irene R(uby)		1982	
561	Schermerhorn	Horace A.	1907	1990	
561	Schermerhorn	Lucinda A.	1907	1990	
562	Mull	Ernest L.	1866	1951	
562	Mull	Millard	1870	(30 Mar) 1947	
562	Mull	Elizabeth	1835	1908	
562	(NLN) ¹⁰⁵	(NOD)			
562	(NLN)	(NOD)			
562	Mull	Daniel	NM		reinterment 1904
562	Mull	Clara	NM		reinterment 1904
562	Baker	W. B.	1857	1885	
562	Baker	Lillie O.	1858	1952	
562	Baker	Floyd	1881	(24 Mar) 1938	
562	Baker	Clyde E(stelle)	1888	(07 Aug) 1946	
562	Pritchard	Dora Baker	1883	1948	
563	(Marcellus)	Julia Bates		12 Mar 1893	w/o L. M.; 69y
563	(Marcellus)	Lawrence	1822	1902	
563	(Marcellus)	James	1845	1919	
563	Welch	Harriett M.	1848	(02 Feb) 1918	mother
563	Welch	Elizer	1844	1931	father

¹⁰⁵ two stone markers here next to Elizabeth Mull with no information; could possibly be Daniel and Clara A. Mull who are listed in the City Hall records as being buried on this lot.

Lot #	Last Name	First Name	Date of Birth	Date of Death or Burial	Other
564	Beadle	Lewis (2)	(19 Mar) 1835	(09 Feb) 1913	Co C 1 MICH Vet Cav; GAR
564	Beadle	Elthina	(20 Aug) 1843	(21 Feb) 1924	mother
564	Beadle	Edward	NM (11 Aug 1869)	(29 Aug 1944)	
564	Orcutt	I one (o)	NM (01 Oct 1870)	(09 Jul 1930)	
565	Milliman	Harriet F.	NM (13 Apr 1870)	(29 Dec 1937)	
565	Paulsen	Helen Burdick	1877	(15 Oct) 1930	
565	Beebe	Emma	NM (15 Jul 1857)	(19 May 1907)	
565	Thompson	Harland L.	NM (30 Mar 1870)	(14 Sep 1914)	
565	(Thompson) ¹⁰⁶	Mother	1851	1907	
566	Crumrine	Fredrick E.	1890	1957	
566	Crumrine	Ada Wise	1881	1962	
566	Wise	Sherman H.	(07 May) 1869	(03 Nov) 1910	
566	Fike	Lester A.	1908	1990	
566	Fike	Helen M.	1908	1996	
567	(Goodrich)	William A.	(27 May) 1840	(14 Apr) 1925	88 I ND Vol; Civil War
567	(Goodrich)	Malvina M.	(22 Nov) 1846	(30 Aug) 1924	
567	Goodrich	Marion A.	18 Jan 1868	11 Jul 1909	
568	(Metcalfe)	George	(10 May) 1847	(30 Aug) 1934	father
568	(Metcalfe)	Lestina	(22 Mar) 1851	(17 Jul) 1912	mother
568	(Metcalfe)	I ra G.	1877	1969	
568	(Metcalfe)	Sara G.	1882	1974	
568	(Metcalfe)	Jack G.	1917		
568	(Metcalfe)	Jane C.	1917		
569	(Moe)	Delton L.	1880	1948	
569	(Moe)	Hazel M.	1883	1947	
569	(Moe)	Llewlynn C.	(01 Jan 1911)	(01 Jan) 1911	infant
569	(Chisholm)	Samuel L.	(12 Jan) 1846	(20 Feb) 1928	
569	(Chisholm)	William J.	1879	1965	
569	(Chisholm)	Alta Beatrice	1882	1966	
569	(Chisholm)	Alice E.	(06 Sep) 1856	(09 May) 1922	
570	Clarkson	LeRoy	NM	(12 Apr 1908)	
571	Pinard	Katherine (o)	NM (11 Jan 1856)	(11 Apr 1932)	
571	Smith	Alonzo	(20 Aug) 1851	(31 Oct) 1906	father
571	Kime	Chas. E.	(24 Jan) 1852	(19 Jun) 1918	father
571	Kime	Sarah L.	1849	(26 Sep) 1920	mother
571	Kime	Gilbert L.	1883	1923	son
571	Ayres	Myrt	NM (02 Mar 1875)	(27 Nov 1907)	
572	Smith	Edward A.	1862	1935	
572	Smith	Frank	1838	1898	
572	Smith ¹⁰⁷	Electa A.	NM		
572	Smith	Minnie M.	NM		
572	Metts	Ezra	1890	1965	
572	Metts	Esther (J.)	1895	1975	

¹⁰⁶ This may be Emma Beebe; see dates.

¹⁰⁷ Two illegible stones on this lot; may be for Electa and Minnie Smith.

Lot #	Last Name	First Name	Date of Birth	Date of Death or Burial	Other
573	Seigfried	Harry H.	1875	1919	
573	Seigfried	William	(08 Apr) 1850	(24 Feb) 1943	
573	Seigfried	William Jr.	1882	(17 Nov) 1892	
573	Seigfried	Marian	1841	(06 Dec) 1913	
573	Seigfried	Frank W.	06 Jan 1874	21 Oct 1928	
573	Seigfried	Harvey F.	1912	1975	
573	Seigfried	Marjorie J.	1907	1986	
573	Ayers	Nettie	1879	(18 Sep) 1937	
573	Ayers	George W.	1872	(15 Dec) 1937	
574	VanAlstine	Mary F.	NM (29 Feb 1858)	(07 Sep 1892)	
574	VanAlstine ¹⁰⁸	Catherine L.		17 Jul 1884	54y; w/o G. P.; WRC
574	VanAlstine	G(ardner) P.	(NOD) (06 Aug 1830)	(20 Jun 1899)	Co E 7th NY (H,?) (A.); GAR
575	Williamson	Rose	1868	1967	
575	Williamson	John	(28 Mar)1860	(19 Oct) 1943	
575	George	Abraham	Mar 1799	15 Aug 1870	
575	George ¹⁰⁹	Catharine	17 Aug 1803	02 Aug 1893	footstone/mother stone partially buried
575	Holben	Edwin	21 Oct 1851		w/o S.; age 75y
575	Hartman	Maria	(17 Sep 1811)	15 Aug 1886	
575	Deshler	Mary	1849	(22 Apr 1931)	
575	Deshler	James J.	(26 Oct) 1847	(16 Aug) 1919	
575	Markman	Oscar	NM	(02 Nov 1879)	age 3y
576	Handy	Mamie L.	1880	1959	
576	Handy	Claud D.	1876	1951	
576	Handy	Eliza	(01 Sep) 1851	(10 Jun) 1917	
576	Handy	G. W. (George)	(Dec 1836) 1837	(20 Feb) 1904	GAR
577	no burials				
578					
579	Green	Lillie A.	1864	(NOD)	
579	Green	George T(homas)	(22 Dec) 1865	(24 Mar)1940	
579	Green	Vivian R.	1903	(23 Feb) 1908	d/o G.T. & L.A. Green
579	Green ¹¹⁰	Ward	1904	1904	s/o G.T. & L.A. Green
579	Green	Henry E. (o)	NM (07 Nov 1849)	(29 Nov 1898)	49y
580	Kime	Martha A.	07 Sep 1827	06 Aug 1912	mother
580	Kime	Samuel	16 Jan 1819	29 Oct 1886	
580	(Covert)	Maggie E.	18 Oct 1846	27 Jun 1895	w/o D.C. Covert
580	Covert ¹¹¹	Newell E.	NM		
580	(Kime)	Harry J.	1888	(16 Nov) 1896	s/o G.B.& M.J. Kime
580	Kime	Henry R.	NM (1849)	(04 Jan 1910)	
581	Clossen	Marguerite H.(Houston)	1894	(03 Mar) 1934	
581	Keller	Robert A.	NM (30 Sep 1941)	(01 Nov 1941)	
581	Reynolds	Mary S.	NM (19 Nov 1825)	(18 Feb 1901)	

¹⁰⁸ City Hall and Sexton's Records indicate she is buried on Lot #540, but her marker is across the drive on Lot 574.

¹⁰⁹ Records indicate burial on lot 475 OP.

¹¹⁰ This is probably the burial listed as Trobridge B. Green b. 24 Sep 1904 died 24 Oct 1904 on lot 579 in the sexton's records.

¹¹¹ Sexton's Records indicate he is buried on Lot 580, but City Records indicate he is on Lot 531 and his marker is there.

Lot #	Last Name	First Name	Date of Birth	Date of Death or Burial	Other
581	Shaw	Cicero H.	1820	(18 Jun) 1895	
581	Shaw	Julia L.	1843	(24 Oct) 1920	
581	Dowling	Lovina H(umberstone) (o)	(23 Dec) 1867	(06 Jan) 1896	
581	Dowling	Ernest H.	(19 Feb) 1867	(27 Jul) 1927	
581	Wells	Bertha L.	NM	(29 Sep) 1933	
582	Porter	Vera Wilber	(17 May) 1894	(09 Apr) 1918	
582	Green	Thomas	05 Jul 1845	10 Sep 1895	
582	Wilber	Jennie (o)	NM	(26 Jul) 1931	
582	Wilber	Truman (o)	NM (10 Jan 1863)	(01 Feb) 1931	
583	(Paxson)	Hudson W.	1868	1953	
583	(Paxson)	Hannah N.	1885	(10 Apr) 1945	
583	(Paxson)	Grace M.	1905	(25 Jul) 1907	
583	(Paxson)	Arthur K.	1894	(19 Feb) 1899	
583	(Paxson)	Nettie M.	(01 May) 1869	(27 Apr) 1901	
583	(Paxson)	John H.		1914	
584	Boyer	Elizabeth	(17 Dec) 1828	(01 Sep) 1907	
584	Beadle	Elnora M.	1909	(24 Oct) 1917	
584	Beadle	John W.	1873	1948	
584	Beadle	Almeda E.	1886	1958	
584	Beadle	H(elen) I rene	1911	1994	
584	(Hogeboom)	George B.	1852	1920	
584	(Hogeboom)	Emily J. (Boyer)	(11 Apr) 1858	(30 Jun) 1924	
584	(Hogeboom)	Effie M.	1889	1970	
585	Grant	Bertha L.	(1910)	(1956)	daughter
585	Grant	Louis M.	1874	1958	
585	Grant ¹¹²	Infant	NM (27 Apr 1908)	(27 Apr) 1908	s/o Lewis
585	Grant	Estella	1879	(25 Sep) 1919	mother
585	Grant	Farie L.	1883	1963	
585	Grant	Franklin	25 Jul 1925	29 Feb 1984	US Navy; WW I I
585	Grant	Joseph H.	15 Feb 1911	05 Jun 1989	Tec 5 US Army; WW I I
586	Stafford	Eugene	1845	(08 Nov) 1933	GAR
586	Stafford	Josephine	(01 Apr) 1855	(26 Jun) 1913	
586	Disbrow	Rodney Orville	09 Dec 1970	07 Jan 1972	
587	Keefer	Sarah A. Bowersox	1876	1951	
587	Keefer	Charles	1862	(31 Dec) 1912	
587	Bowersox	Cyrus W.	(15 Apr) 1870	(23 Jan) 1937	
587	Keefer	Earl E.	1898	1924	
587	Dennis	John S(amel)	(03 Apr) 1844	(05 Jul) 1926	father
588	Osgood	Mary B.	1875	1953	
588	Osgood	Russell E.	21 Apr 1929	10 Nov 1938	son
588	Osgood	Fred Elbert	(16 Dec) 1872	(30 Nov) 1945	
588	Osgood	Marjorie Blanche	23 Aug 1911	13 Sep 1911	

¹¹² There is a lamb marker on this lot with no other data which may be his grave.

Lot #	Last Name	First Name	Date of Birth	Date of Death or Burial	Other
588	Osgood	Bruce E.	12 Nov 1904		husband
588	Osgood	B. Irene	17 Jun 1903		wife; ashes
589	Beal	Herbert R.	(09 Jan) 1875	(10 May) 1916	
589	Andrews	Bertha Beal	1883	1980	
589	Smith	Charles M.	1889	1986	
589	Smith	Helen A.	1902	1989	
590	Sampson	Florence L.	1883	1950	
590	Sampson	Arthur H.	1878	1969	
590	Sampson	Perrin	1855	(22 Jul) 1935	father
590	Sampson	M(ary) C.	(20 May) 1856	(23 Mar) 1924	mother
590	Willet	Clay	1850	(05 Nov) 1930	father
590	Willet	Katie E.	(23 Jan) 1853	(Mar) 1922	mother
591	Mercer	Hazel M.	(04 May) 1904	(17 Apr) 1930	
591	Mercer	Hazel T.	04 Feb 1907	30 Mar 1909	
591	Mercer	Howard F.	1877	1968	
591	Mercer	Anna B.	1882	1969	
591	Mercer	Roscoe J.	1904	1994	
591	Mercer	Eva E.	1908	1997	
591	Kohler ¹¹³	Infant		29 Aug 1933	
592	Horn	Frank W.	(20 Jul) 1866	(02 May) 1940	
592	Horn	John	NM (05 Sep 1835)	(21 Jun 1905)	
592	Horn	Bertha L.	(24 Jan) 1868	(07 Sep) 1920	
592	Horn	Infant	NM (17 Feb 1906)	(17 Feb 1906)	d/o Charles
592	Horn	Sarah D.	NM (02 Mar 1837)	(14 Feb 1910)	
592	Carter	Martha A. (Daniels)	(01 Dec) 1838	(09 May) 1926	
592	Carter	Tunis (2)	(20 May) 1836	(10 Jul) 1918	Co H 6 MI CH I NF; GAR
593	Walker	Vera (M.)	(NOD) (03 Apr 1897)	(07 Sep) 1897	infant daughter
593	Walker	May R. Kellogg	1873	1897	
593	Walker	Della	1870	(20 Sep) 1916	
593	Walker	William J. (o)	(20 Sep) 1861	(21 Nov) 1930	
593	Walker	Harry E.	1892	1956	
593	Walker	Florence I.	1908	1969	
593	Walker	Dallas C.	1904	1978	
594	Henry	Minnie E.	NM	(Sep 1951)	
594	Henry	Donald E.	1904	1955	
594	Henry	Velda L.	1906	(12 Jul) 1945	
594	Henry	Isaac F.	NM (06 Mar 1864)	(04 Mar 1939)	
594	Henry	L(aura) S.	07 Mar 1845	(NOD) (19 Dec 1900)	
594	Henry	Jonas Truman	NM (15 Oct 1891)	(27 Sep 1895)	
594	Henry	Jonas	NM (16 Apr 1836)	(11 Mar 1921)	
595	Randolph	Abel	(02 Apr 1810)	19 Mar 1887	age 76y, 11m, 17d
595	(Randolph) ¹¹⁴	illegible stone			father

¹¹³ Possibly buried on Lot 145 with marker on Lot 591 according to Sexton's Records.

¹¹⁴ These are probably footstones.

Lot #	Last Name	First Name	Date of Birth	Date of Death or Burial	Other
595	(Randolph)	illegible stone			father
595	Randolph	Fanny (Cusick) (o)	NM (10 Sep 1819)	(26 May 1896)	
595	Randolph	Mary M.	NM (18 Oct 1859)	(10 Dec 1933)	
595	Randolph	E.W.	1853	1917	
595	(NLN) ¹¹⁵	A. R.	(NOD)		
595	(NLN)	lamb marker			
595	Beal	Adell	(07 Jul 1848)	26 Oct 1889	w/o Charles D.; age 41y
595	Beal	Charley	NM (31 Jan 1846)	(07 Feb 1910)	
596	Taylor	Fannie M.	1869	1961	
596	Taylor	Mortimer M. (o)	(02 Jun) 1867	(11 Oct) 1931	
596	Taylor	Chesterfield	1912	1963	ashes
596	Taylor	Evelyn L.	1909	1916	d/o M.& F.
596	Taylor	Jay	(20 May 1904)	(19 Nov) 1904	inf. s/o M.&F.
597	Spielman	Bruce Benjamin	NM	(13 Sep 1944)	infant
597	Spielman	Charles Bruce	NM	(1935)	infant
598	no burials				
599					
600	(Bovee)	Willie A.		01 (Dec?) 1878	age 3y, 1m, 18d
600	(Bovee)	Fannie L		26 Nov 1878	age 6y, 2m, 22d
600	(Bovee)	(Ernest R.)		27 Nov 1878	age 1y, 7m, 21d; stone illegible
601	no burials				
602					
603	O'Brien	Harry M.	1905	1975	
603	O'Brien	Dorothea A.	1917		
603	Allion	LaVern T.	1911	1969	
603	Allion	Cynthia E.	1920		
603	VanValkenburg	Doris	(NOD)		
603	VanValkenburg	Dorothea	(NOD)		
603	VanValkenburg	Cynthia	(NOD)		
603	VanValkenburg	William	(NOD)		
603	VanValkenburg	John	(NOD)		
603	VanValkenburg	William G.	26 Nov 1926	16 May 1975	Pfc US Army; WW I I
603	VanValkenburg	Hazel B.	1930		
604	Rozine	Walter	1887	1961	
604	Rozine	Hazel	1903	1962	
604	Smith	J. Dale	1908	1972	
604	Smith	Doris I.	1916		
605	Hodge	Abram Lewis, Jr.	17 Apr 1941	01 May 1941	s/o A.L. & A.R. Hodge
605	Hodge	Nicholas	1876	1956	father
605	Hodge	Rogena	1889	1975	mother
605	Hodge	Edward A.	1916	1981	
605	Hodge	Abraham L.	1913		

¹¹⁵ Probably footstone for Abel Randolph.

Lot #	Last Name	First Name	Date of Birth	Date of Death or Burial	Other
605	Hodge	Denise M.	1935		
606	Neblo	Ray R.	1931	1964	
606	Westfall	Claude W.	1905	1950	
606	Breese	Sarah E.	1873	1960	
606	Breese	Ernest W.	(01 May) 1876	1935	
606	Carncross	Duwain	1907	1992	
606	Carncross	Martha I.	1908	1974	
606	Cool	Baby Ernest (Milton)	1930	1934	
607	(Crane)	George Henry	1871	(08 Sep) 1938	
607	(Crane)	Eva Rorick	1873	1961	
607	(Crane)	Mary Beatty	1904	1989	
607	(Crane)	George Henry	1904	1977	
608	Stites ¹¹⁶	Richard D(ean)	(26 Jun 1937)	26 Jun 1937	lamb marker
608	Stites	Charles (Wesley)	(24 Dec) 1860	(07 Aug) 1936	
608	Stites	Julia	1860	(20 Feb) 1914	
609	no burials				
610- 611	Cornelius	I da A. (o)	(NOD) (12 Feb 1887)	(26 Sep 1929)	reinterment; Mausoleum
610- 611	Cornelius	Richard (o)	(NOD) (05 Feb 1911)	(19 Aug 1931)	Mausoleum
610- 611	Cornelius	Willard M., Sr.	(NOD)	(Dec 1957)	Mausoleum
610- 611	Cornelius	I ngeborg K.	(NOD)	(Dec 1965)	Mausoleum
610- 611	Cornelius	Willard M., Jr.	(NOD)	(May 1987)	Mausoleum
612	Butler	Elias B(aldwin)	(21 Jun) 1855	(09 Jun) 1941	
612	Butler	I saphene H. (o)	(11 Dec) 1858	(22 Mar) 1929	
613	Sebring	(Calesta J.) (o)	(NOD)	(Jan 1929)	78y
613	Collins	(A. R.)	(NOD)	(1970)	ashes
614-	no burials				
622					
623-	no burials				
630					
631	Bancroft	Donald J.	1915		
631	Bancroft	Margery A.	1917		
631	Bancroft	Donald L.	1889	1970	
631	Bancroft	Flossie S.	1890	1964	
631	Bancroft	Loraine E.	11 Sep 1912	17 Feb 1987	Cpl US Marine Corps; WW II ; ashes
632	no burials				
633	(Graffice)	Georgiana Bulkley	1899	(20 Jul) 1934	w/o Verta Graffice
633	Stevenson	Anna (Laura)	(11 Aug) 1874	(04 Jun) 1901	age 26y, 9m, 23d; w/o Geo. B.

¹¹⁶ Originally buried in Lot #409; removed to Lot #190 Sutton on 24 Mar 1938

Lot #	Last Name	First Name	Date of Birth	Date of Death or Burial	Other
633	Graffice	Verta V.	17 Jan 1895	19 Apr 1968	Pfc OHIO BTRY 82 Field ARTY WW I
633	Graffice	Vernon	15 Dec 1920	08 Apr 1998	
634	Eldredge	James H.	(23 Jun) 1845	(18 Jul) 1933	FWW marker
634	Eldredge	Fannie F.	1852	(21 May) 1935	
634	Metcalf	Rachel	NM	(08 Dec 1935)	86y
635	Mattern	Florian J.	1866	(08 Mar) 1932	
635	Mattern	Ella M.	1863	(09 Feb) 1945	
635	Leinard	Hester	(05 Dec) 1832	(18 Nov) 1925	
635	Leinard	Martin	(10 May) 1830	(07 Jun) 1918	
636	Martin	James	NM		reinterment
636	Martin	James A.	NM	(14 Mar 1908)	43y
636	Ford	Martha A.	NM (19 Oct 1835)	(15 Nov 1906)	
636	Richelderfer	Lottie A.	NM (22 Apr 1859)	(16 Nov 1906)	
637-	no burials				
638					
639	Routsong	Maud E.	1873	(17 Jun) 1936	
639	Everett	Betsy Jane	(03 Jul) 1843	(14 Jun) 1913	his wife; mother
639	Everett	Martin	(19 Feb) 1834	(04 Dec) 1912	father; Co D 67 OH Inf; GAR
639	Yeagley	D. W(illiam)	(27 Nov) 1871	(07 Jun) 1912	
639	Yeagley	Theoda M.	1882	(02 Jan) 1910	w/o D. W.
639	Yeagley	Trieva		1908	
640	Christenson	Clyde E.	1901	(19 Sep) 1921	
640	Christenson	Lawrence	1892	1978	
640	Christenson	Vera	1893	1967	
640	Wagler	J(ulian) Stanley	1912	1980	
640	Wagler	I da L.	1915		
641	Campbell	Maxwell A.	1927	1980	WW II
641	Campbell	Robert	NM	(18 Sep 1929)	14y
641	Campbell	Frances F.	NM	(Apr 1954)	
642	no burials				
643	Mitchell	Grant G.	1869	1950	
643	Mitchell	Doris L.		(28 Mar) 1938	infant
643	Mitchell	Jennie E.	(27 Mar) 1870	(03 Dec) 1943	
643	Mitchell	Edna R.	(24 Apr) 1899	(05 Nov) 1918	
643	Kutzley	Otto	NM	(Aug 1950)	
643	Kutzley	Maud Maddock	1877	1966	
643	Crout	Laura B.	1898	1970	
644	Govin	David D.	1872	(12 Apr) 1936	father
644	Govin	Olive T.	1870	(01 Feb) 1930	mother
644	Govin	Albert	(31 Jan) 1869	(28 Nov) 1914	
644	Govin	Mary A.	1834	(27 May) 1916	
644	Govin	Katheryn	1917	1918	
644	Govin	Chas.	1865	(26 Nov) 1932	
644	Govin	Cora	1880	1966	

Lot #	Last Name	First Name	Date of Birth	Date of Death or Burial	Other
644	(Govin) ¹¹⁷	Baby		(1918)	
645	Porter	Charles A.	1883	(24 Oct) 1918	
645	Walters	Alpha O(mega)	1885	1959	
645	Walters	George W.	1878	1956	
645	Walters	George W.	08 Apr 1921	23 Jul 1961	S/Sgt MI Army Air Force; WW II
646	Crampton	Sarah A.	1861	(27 Jan) 1934	
646	Crampton	Joshua	1850	1919	
646	Polker	Nora Ann	1883	(22 Jul) 1938	
646	Polker	William H.	1875	1965	
646	Polker	Floyd R.	1907	1973	
646	Polker	Anna A.	1918	1998	
647	Shoemaker	Fred A.	1877	1948	
647	(Shoemaker)	William F.	19 Jul 1852	12 May 1913	
647	Barron	Beda A.	(28 Mar) 1855	(24 Jul) 1946	
647	Barron	Moses L.	1873	1965	
647	Deyo	Bess (Emerson)	1883	1964	
647	Deyo	Harvey	1876	(17 Jul) 1919	
648	Miles	Frank D.	1881	1954	
648	Miles	Alma	1885	(31 Jul) 1921	
648	Colegrove	Rosa Sharr	1876	(27 May) 1939	
648	Sharr	J. Uri	1863	(27 Sep) 1914	
648	Alverson	Charles O.	1886	1964	
648	Alverson	Ura V.	1895	1995	
649	Packer	Martha	1857	(NOD) (14 Aug 1930)	
649	Packer	Rueal	1857	(NOD)	
649	Swan	Matilda	(Feb) 1859	(NOD) (24 Oct 1921)	
649	Fausey	Sarah	1827	1912	
650	Krontz	William F(ranklin)	(08 Feb) 1872	(08 Feb) 1931	
650	Krontz	Loyde H.	1907	(28 Jul) 1917	
650	Krontz	Etta A.	1875	1911	
650	Boyers	Berton Miley	1919	1921	
650	Boyers	Beatrice Joy	1917	1921	

¹¹⁷ Probably footstone for Kathryn Govin.

Lot #	Last Name	First Name	Date of Birth	Date of Death or Burial	Other
650	Wilson	Julia A.	08 Jun 1941	24 May 1994	children: LeAnn Renee, Kimberly Ann
650	Wilson	Leeman R.	28 Sep 1939		m. 01 Jun 1962
651	Ford	Ella	1857	(09 Jul) 1932	
651	Ford	Raymond	1878	(09 Mar) 1943	
651	Ford	Francis M. (2)	(29 Aug) 1846	(31 Mar) 1913	Co F. 182 OH Inf.; Civil War
651	Ford	Florence	16 Sep 1882	10 Jul 1883	d/o M. & E. Ford; stone broken and nearly illegible
652	Keyes	Blanche L. (Scofield)	1871	(16 Jan) 1936	
652	Keyes	Winifred	(Apr) 1908	(22 Jun) 1910	
652	Keyes	Minor E.	1871	1968	
652	Bushey	Ralph Leo	20 Jan 1895	11 Jul 1982	2nd Lt. US Army; WW I; ashes
652	Bushey	Kathleen K.	1898	1997	ashes
653	Cawley	Frank E.	08 Jul 1850	02 Dec 1916	GAR
653	Cawley	Sarah C. Scofield	(31 Oct) 1850	(16 Mar) 1908	w/o F. E.
653	Cawley	Anna C.	1876	1960	
654	Wells	Letha I.	1897	1951	
654	Wells	Leighton H.	1895	1968	
654	Smith	Hugh D.	NM		marker on 655
654	Smith	Henry C. (2)	1847	(01 May) 1908	Co I MICH S.S.; GAR
654	Smith	Sarah J.	1849	1923	WRC
654	Youngs	Irving L.	1869	(17 Aug) 1935	
654	Youngs	Ida C. (Smith) (o)	(27 Mar) 1870	(12 Jul) 1929	
654	Gloyd	Leo J.	1879	1964	
654	Gloyd	Bertha C.	1880	1980	
654	Gloyd	Harold H.	1908	1974	
654	Gloyd	Adele L.	1912		
654	Poll	Matthew Gloyd	NM	(Dec 1965)	
654	Wells	Doris Janet Coury	1920	1971	
654	Wells ¹¹⁸	Esther Ruth Shaw	1923	1990	ashes
655	Smith	Luella F. (2)	1873	1951	
655	Smith	Archie M. (2)	1871	(30 Dec) 1933	parents of Hugh Smith
655	Smith	Ione	1891	1966	

¹¹⁸ City Hall records indicate she is buried on Lot 660, but marker is on 654.

Lot #	Last Name	First Name	Date of Birth	Date of Death or Burial	Other
655	Smith ¹¹⁹	Hugh	1891	(04 Jul) 1939	parents of: Donelda, Robert, Wanda, Ned, Martha, Joseph, Betty, Helen, Shirley
655	Colvin	Alvin W.	1851	(14 Mar) 1932	
655	Colvin	Mandelia	1856	(11 Jun) 1914	
655	Comings	Grace G. Colvin	(10 Feb) 1877	(28 Feb) 1903	w/o L.K. Comings
655	Reynolds	Abbie Dell	1903	1981	w/o E. M. Reynolds
655	Donohoe	Martha J. Smith	1922	1994	w/o Bob Donohoe
655	Donohoe	Robert E.	1912	1996	
656	Bevier	John S.	19 Jun 1859	10 Dec 1908	
656	Bevier	Nettie M.	16 Dec 1865	31 Jul 1925	
656	Trumbull	Laura	06 Sep 1830	19 Nov 1903	his wife; d/o Jas. Tafft
656	Trumbull	Hiram	02 Apr 1825	13 Oct 1900	
657	Snyder	Irvin A.	26 Jun 1860	07 Nov 1941	
657	Snyder	Mary A.	28 Jan 1863	08 Jan 1937	
657	Blanchard	M. Jennie	1858	(05 Jun) 1928	
657	Blanchard	Almon L.	(18 Jul) 1848	(21 Jul) 1912	
657	Blanchard	Gail C.		18 Aug 1897	5y, 2m
657	Blanchard	Levi		01 Oct 1904	87y, 3m, 1d; father
657	Blanchard	Rowena		07 Jun 1896	w/o L.; 63y; mother
658	Crampton	I da	1838	1900	
658	Crampton	Bela	1816	(29 Oct) 1898	
658	Crampton	Angelina	(18 Feb) 1821	(02 Dec) 1907	
659	Coleman	Florence	1901	1950	
659	Goodremont	Goodremont			
659	Goodremont	Ralph L.	1875	1958	
659	Goodremont	Maud	(14 Jul) 1876	(16 Jan) 1910	w/o R. L.; mother
659	Goodremont	Mabel R.	(11 Feb) 1890	(28 Nov) 1918	
659	Goodremont	Jay	1883	1974	
659	Whaley	Geneva P.	(08 Jan) 1901	(01 Dec) 1945	
659	Whaley	Mertilla H.	1880	1948	
659	Whaley	J. Frank	(28 Feb) 1863	(17 Jun) 1936	
659	Whaley	Leonabel	(27 Dec) 1915	(11 Jun) 1935	
659	Whaley	Wm.	1839	1918	
659	Whaley	Lucinda	(03 Jul) 1844	(02 Jan) 1916	w/o Wm.; mother
659	Whaley	Gerald L. "Bud"	1900	1963	
660	Fausey	Marilyn M.	NM	(1949)	infant
660	Fausey	Charles J.	1876	1948	
660	Fausey	Georgia A.	1884	1975	
660	Fausey	Rosa E.	NM (02 Nov 1905)	(26 Jun 1918)	

¹¹⁹ Records indicate he is buried on 654 with marker on 655.

Lot #	Last Name	First Name	Date of Birth	Date of Death or Burial	Other
660	Fausey	Charles F.	12 Dec 1923	27 Nov 1982	Pfc US Army: WW II
660	Fausey	Roy D.	1907	1984	
660	Shaw	Esther Ruth			marker on 654; ashes
661	Mercer	Norma B.	1888	1954	
661	Brisbin	H. Maud	(04 Mar) 1891	(26 Jan) 1938	
661	Brisbin	Stella M.	1868	(26 Dec) 1947	
661	Brisbin	William L.	1860	(20 Jul) 1915	
661	Price	James	(NOD)	(16 Mar 1930)	Co K 191 OHIO INF; GAR
661	Price	Mary E(lizabeth) (o)	NM (07 Mar 1876)	(30 Sep 1929)	
661	Price	Helen	NM	(24 Jul 1935)	18 y
661	Price	James W.	12 Aug 1898	13 May 1953	
661	Price	Viola C. (o)	NM (26 Jan 1850)	(24 Jan 1932)	
661	Price	William E. (2)	14 Jul 1921	15 Nov 1942	TM3 US Navy; WW II ; MIA; "In Memory of"
661	Price	Lottie B.	12 Apr 1899	28 Mar 1926	
661	James	Tryphena (o)	1854	(Oct) 1930	
662	Hunt	(NOD)			Mausoleum
662	Jenson	Peter	NM	(Oct 1970)	
662	Baker	Lloyd I.	NM	(Dec 1948)	
662	Baker	I sabell	NM	(Mar 1942)	
662	Baker	Karen C.	NM	(Feb 1965)	
662	Cowgill	Pearl M.	1885	1929	
662	Clark	Harriett	1847	1929	
662	Clark	Robert	1844	1922	
662	Clark	Hattie M.	1892	1920	
662	Prickett	Samuel E.	1855	1933	
662	Prickett	Barbara	1854	1919	
662	Prickett	Wm. H.	1881	1934	
662	Tripp	Wilbert H.	NM	(Oct 1919)	
662	Tripp	Elnora E.	NM	(Aug 1946)	
662	Bean	Louis M.	1893	1977	ashes
662	Bean	Exene H.	1891	1985	
662	(NLN)				lamb marker
663	Williams	Florence L.	(07 Dec) 1875	(20 Apr) 1894	
663	Williams	Daniel S.	(04 Jul) 1844	(09 Mar) 1916	
663	Williams	Sabra H. (o)	(04 Jan) 1846	(27 Jun) 1928	
663	Older	(Dr.) Henry L. (o)	(02 Dec) 1868	(Jan) 1931	
663	Older	Myrtie Williams (o)	1874	(31 Aug) 1931	
663	Rittenhouse	John W.	1871	(02 May) 1943	
663	Rittenhouse	Veva Lee	(09 Jan) 1891	(23 Apr) 1894	
663	Rittenhouse	Maude Williams	(05 Apr)	(16 Aug) 1908	
664	Green	Ella M. (o)	17 May 1849	10 Oct 1943	

Lot #	Last Name	First Name	Date of Birth	Date of Death or Burial	Other
664	Green	Henry E.	07 Nov 1849	29 Nov 1898	
664	Green	Maria Sheldon	03 Jun 1846	02 Jul 1916	w/o Geo. D.
664	Green	George D.	28 Feb 1842	09 Jan 1922	
665	Stockwell	Maude E.	NM	(Oct 1954)	
665	Stockwell	Lewis S.	NM	(Feb 1955)	
665	(Stockwell)	Elmer E.	16 Feb 1868	02 Feb 1901	
665	(Stockwell)	Levi L.	18 Jul 1823	27 Nov 1899	father; GAR; reinterment
665	(Stockwell)	Helen L.	17 Mar 1833	20 May 1893	mother; reinterment
665	(Stockwell)	Elwin Reeder	15 Jan 1885	28 Dec 1885	age 11m, 13d; reinterment
665	(Stockwell)	(Edson) Page	05 Aug 1900	04 Jul 1925	
665	Atwood	J(ames) G. B.	07 Jul 1845	25 May 1918	
666	Whaley	Matilda	NM	(23 Nov 1878)	81 yr
666	Turner	Marriette (Clark)	26 Mar 1834	06 Mar 1905	w/o James H.
666	Turner	James H.	18 Aug 1826	18 Sep 1919	
666	Sargent	Roxanna	14 Apr 1836	(NOD) (16 Nov 1921)	w/o James H. Turner
667	Onweller	LeRoy	1874	1952	
667	Onweller	Jennette B.	1879	1959	
667	Onweller	Mary K.	1913	1969	
667	Onweller	Carl Adelbert	1901	1975	
667	Merritt	Adelbert	(11 Aug) 1853	(19 Apr) 1931	father
667	Merritt	William	NM (12 May 1847)	(27 Aug 1936)	
667	Merritt	Ella M.	(20 Sep) 1859	(31 Mar) 1907	mother
668	Adams	John H.	(20 Apr) 1859	(08 Jan) 1936	
668	Adams	Verna M.	1875	1958	
668	Adams	Charles K.	1850	(07 Dec) 1908	
668	Adams ¹²⁰	Marjorie	(11 Apr) 1893	(22 Jan) 1902	
668	(Bishop)	Jessie Adams	(11 Feb) 1869	(15 Sep) 1917	
668	Deshler	Lena L. (Mrs. Charles)	(16 Jun) 1874	(06 Jun) 1926	
669	(Marvin)	Andrew J.	(16 Dec) 1844	(12 Nov) 1913	
669	(Marvin)	Annah A.	1839	(29 Jun) 1909	
669	(Marvin)	Helen Mae	(04 Jan) 1870	(11 Aug) 1911	
669	(Marvin)	Willard W.	(25 Jul) 1875	(25 Jan) 1901	
669	(Marvin)	Arthur F.	(04 Aug) 1879	1905	
669	(Baldwin)	Marvin Elias	(03 Mar) 1892	(05 Jan) 1916	
669	(Baldwin)	Vernon George	1911	1992	ashes
669	(Baldwin)	Myrtle R. Valentine	1910		
670	Fuller	Thomas J(efferson)	1862	(03 Jul) 1933	
670	Fuller	Elizabeth J(ane)	1863	(18 Jan) 1939	
670	(Thompson)	Rena Evelyn (Martin)	1902	(21 Jan) 1947	

¹²⁰ Sexton's Records indicate she may be buried on Lot 60 with marker on Lot 668.

Lot #	Last Name	First Name	Date of Birth	Date of Death or Burial	Other
670	(Martin)	Helen LaDoris	1905	1999	ashes
670	(Martin)	Clarence D.	1875	1959	
670	(Martin)	Celia A.	1882	1979	
671	Mowry	May A.	03 Jul 1873	20 Aug 1955	
671	Mowry	Mattie G.	27 Oct 1868	13 Feb 1935	
671	Mowry	Daniel	02 Oct 1823	17 Feb 1914	
671	Mowry	Henrietta C. (o)	11 Dec 1833	02 Mar 1928	
671	Mowry	Leon D.	08 Nov 1863	30 Mar 1959	
671	Downer	Lawrence C.	18 Aug 1920	26 Oct 1994	ashes
671	Downer	Mary H.	(NOD)		
672	Foster	Leland H.	1902	1948	
672	Foster	Wm. C.	(04 Oct) 1868	(09 May) 1931	
672	Foster	Eva A.	(01 Jan) 1875	(25 Aug) 1933	
672	Foster	Cortlandt J.	(09 Oct) 1906	(25 May) 1936	
672	Foster	Julia Maude	(29 Jan) 1916	(24 Mar) 1920	d/o W. C. & Eva
672	Foster	S. Mildred	1900	1901	d/o W. C. & Eva
672	Foster	Infant		1896	d/o W. C. & Eva
672	Foster	Fern S.	1902	1974	
672	Pickles	Sarah	(07 Apr) 1847	(02 Mar) 1921	
672	Pickles	Joseph	(11 Mar) 1846	(02 Mar) 1921	
673	Cole	Lilla M.	1860	(10 Dec) 1943	
673	Cole	Bert W.	1875	1950	
673	Pegg	Harriett E.	1858	(04 Feb) 1935	
673	Pegg	Huron D.	(11 Jul) 1850	(26 May) 1916	
674	Hill	Stella	NM	(22 Dec 1943)	
674	Hill	M. Caroline	1888	(02 Jul) 1919	
674	Hill	Louis G.	1883	1966	
675	Rice	Ania B. Gould	(29 Jun) 1900	(25 Oct) 1922	w/o Leslie Rice
675	Rice	Alice M.	(NOD)		Infant daughter
676	Reppert	Earl W.	1886	1976	
677	Reppert	Theo G.	(05 Jan) 1916	(23 Feb) 1947	
677	Reppert	Emma B.	1886	(22 Mar) 1939	mother
677	Gorsuch	Jerolyn Sue	17 Aug 1961	22 Nov 1961	d/o Lincoln & Marlene
677	Gorsuch	Twila Jane		28 Jun 1965	d/o Lincoln & Marlene
677	Reppert	John D.	22 Jan 1859	20 Sep 1919	
677	Reppert	Annabell	06 Dec 1861	15 Apr 1923	mother
678	Russell	Daisy E.	(08 Dec) 1890	(08 Jul) 1925	
678	McCarter	Francis M.	1893	1960	
678	English	Floyd E.	1891	1962	
678	English	Lillie E.	1887	1977	w/o Floyd E.
679	no burials				
680	Johnston	Larry A(len)	NM	(28 Sep 1947)	
680	Johnston	Gernard C(hester)	(11 Aug) 1914	(05 Mar) 1921	
680	Johnston	Vergie E.	1887	1961	
680	Johnston	Vernon R.	1884	1970	

Lot #	Last Name	First Name	Date of Birth	Date of Death or Burial	Other
680	Walker	Walter W.	1914	1977	
680	Walker	Anna M.	1929		
681	(Smith)	Hal C.	1905	1956	
681	(Smith)	George	(NOD)	(03 Dec 1938)	infant; lamb marker
681	(Smith)	Everett V.	(07 Oct) 1868	(13 May) 1919	
681	Smith ¹²¹	Richard	NM	(Sep 1959)	infant
681	Smith	LeRoy V.	05 Jan 1900	22 Jun 1982	Pvt US Army; WW II
681	(Smith)	Nova A.	1907	1986	
681	(Bachman)	Bertha O.	1881	1980	
682	Bell	Dottie	1914	1954	
682	Bell	Thos. J.	(13 Oct) 1849	(27 Mar) 1924	
682	Bell	Rhoda (Hayward)	(18 Aug) 1849	(09 Jan) 1920	
682	Bell	Harry (H.)	1886	1967	
682	Bell	Donald M.	1909	1984	
682	Bell	Ann Eloise	1913	1993	
683	(Claypool)	Tracey	1886	1941	
683	(Claypool)	Martha Mary	(NOD)	(10 Jan 1919)	mother
683	Claypool	Mary	1914	(10 Jan) 1919	
683	Claypool	Bertha	1891	1919	
683	Claypool	Martha (M.)	1912	(10 Jan) 1919	
684	(Kigar)	Mary	1855	(05 Feb) 1941	
684	(Kigar)	William H.	(02 Apr) 1853	(26 Jul) 1929 (1928)	
684	Spencer	Billy L. (William)	(08 Feb) 1916	(05 Jan) 1919	
684	Spencer	Frank (G.)	1888	1965	
684	Spencer	Lura F. (Kigar)	1890	1980	
685	Bailey	Lena Camburn	1885	1949	
685	Bryant	Dr. Stanley E., M.D.	1872	(28 Dec) 1938	ashes
685	Bryant	Ella Camburn	(17 Jul) 1877	(12 Jan) 1923	
685	(Camburn)	Catherine H.	1859	(19 Aug) 1939	
685	(Camburn)	William S.	1852	(21 Oct) 1927	
685	(Camburn)	Elmer L.	1892	1971	
685	(Camburn)	F. Vera	1894	1971	
685	Camburn	Frances L.	NM	(Jul 1979)	85y
685	Camburn	Irene P.	14 Mar 1914	12 Mar 1990	
685	Camburn	William S.	26 Nov 1920		
685	(Camburn)	Wm. Franklin	04 Feb 1915	26 May 1987	
685	(Camburn)	Margaret R.	31 Oct 1917		
686	Glore	John J(ay)	1929	(15 Aug) 1944	
686	Glore	Glen J.	NM		
686	Glore	Goldie M. (Powers)	1891	1976	
686	Glore	Cleon J.	1887	1983	
686	Glore	Frances E(ileen)	(27 May) 1923	(03 Feb) 1925	
687	Powers	Fremont (C.)	(01 Aug) 1917	(03 Jul) 1941	

¹²¹ Possibly where the other lamb marker is on this lot.

Lot #	Last Name	First Name	Date of Birth	Date of Death or Burial	Other
687	Powers	Julia M(ay)	1912	(21 Oct) 1927	
687	Powers	Sylvia B.	1895	1961	
687	Powers	Charles B.	1887	1978	
688	(Kuenning)	Lillie Mae	1885	1959	
688	Powers	Mabel C.	1909	1976	
688	Powers	Howard W.	1910		
688	(Powers)	Willie P., Jr.	(02 Mar) 1886	(03 Dec) 1918	
688	(Powers)	Lizzie	(22 Dec) 1866	(21 Mar) 1927	
688	(Powers)	John F.	1854 (1855)	(13 Dec) 1918	
689	Pratt	George, Jr. (o)	NM	(30 Jun 1930)	11 yr
689	(Pratt)	Ira J.	1841	1918	
689	(Pratt)	Hiram L.	1844	1916	
689	(Pratt)	Georgie N.	1875	1877	
689	Starkweather	Rachel J. (o)	NM (1851)	(29 Oct 1928)	
690	Pickles	T(homas) Armitage	1885	1945	
690	Pickles	Edith (O.)	1888	1977	
690	Pickles	John T(homas)	(25 Feb) 1851	(11 Nov) 1926	
690	Pickles	Ruth	(01 Jan) 1892	(24 Oct) 1918	
690	Pickles	Janet S.	(24 Jun) 1857	(20 Sep) 1912	w/o John T.
690	Pickles	Arthur J.	(10 Mar) 1892	(25 Oct) 1918	
690	Pickles	Doreen	1918	1962	
690	Pickles	Spencer H.	1914	1998	WW I I
690	Abbott	Cora	1877	1961	
691	Jones	George W(illiam)	(12 Dec) 1857	(25 Oct) 1938	
691	Jones	Estella S.	(03 May) 1861	(26 Jul) 1940	
691	Jones	Hildegarde	1905	(25 Mar) 1946	
691	Jones	Stella	1906	1918	
691	Jones	Florence E(stella)	(03 Jul) 1896	(23 Sep) 1912	
691	Jones	Clark R.	(01 Jun) 1882	(31 Aug) 1919	
691	Huston	Glenna Jean	(24 Feb 1925)	(03 Mar) 1925	
691	Crumrine	Eola Jones	1884	1972	
691	Johnston	F(lorence) Juanita	1913	1997	
692	(Donovan)	Orville A.	1876	1949	
692	(Donovan)	Margaret E.	1850	1917	mother
692	(Donovan)	Bertha J. (o)	(31 Oct) 1872	(29 Mar) 1911	
692	(Donovan)	Bertha B.	(09 Jun) 1876	(04 Feb) 1917	
692	(Donovan)	George W.	1848	1897	father
692	(Donovan)	Enid L.	1885	1972	
692	(Donovan)	Christine L.	1916		
693	Blair ¹²²	Dr. Chas. A., M.D.	01 Jan 1859	04 Aug 1936	
693	Blair	Leo Rice	10 Jun 1875	11 May 1939	
693	Blair ¹²³	Hal C.	19 Apr 1898	24 Jul 1905	

¹²² Built the first hospital in Morenci in 1908 in memory of his son. - "Our Journey in Time"; Morenci Bicentennial Committee; 1976; pg. 60

¹²³ The Hal C.Blair Hospital was built in his memory by his father, Dr. Charles A. Blair. - "Our Journey in Time"; Morenci Bicentennial Committee; 1976; pg. 60

Lot #	Last Name	First Name	Date of Birth	Date of Death or Burial	Other
693	Blair	James	11 Mar 1833	28 Nov 1910	
693	Blair	Lucinda	01 Sep 1838	28 Sep 1917	
693	Dicran	Simon H.	17 Feb 1894	03 Jul 1919	
693	Luboviski	Saki D.	NM		
694	Bell	Joseph R.	(22 Dec) 1851	(01 Oct) 1905	
694	Bell	Mary A(nn)	(05 Jan) 1847	(27 Jun) 1907	
695	Chappell	L. Luella	1876	1956	
695	Chappell	J(ames) Nelson	1842	1907	GAR
695	Chappell	Emma A.	(02 Aug) 1842	(17 Jul) 1907	
695	Chappell	Claude C. (o)	(02 Aug) 1872	(19 Jun) 1928	
695	Chappell	Leobess G.	1902	1995	ashes
695	Gardiner	Josiah	1851	(10 Nov) 1935	
695	Gardiner	Pauline (E.)	(26 May) 1848	(20 May) 1908	
696	(Onweller)	Clare A(rthur)	(23 Dec) 1892	(05 Oct) 1932	
696	Onweller	Minnie E.	(11 Sep) 1870	(03 Apr) 1945	
696	Onweller	Arthur E.	1869	(13 Oct) 1907	
696	Onweller	Velma L.	(27 Dec) 1870	(20 May) 1918	
696	Onweller	Oliver O.	1870	1967	
696	Onweller	Albert W.	1898	1971	
696	Onweller	Mabel P.	1894	1980	
696	Onweller	Dorothy A.	1912	1988	
697	Kellogg	Frank D.	1857	(18 Dec) 1934	
697	Kellogg	Cora M.	(11 Oct) 1864	(26 Feb) 1910	
697	Kellogg	Mary Rena	1899	1964	
697	Kellogg	Glade	1887	1967	
697	Kellogg	Josephine L.	1886	1969	
697	Kellogg	Charles Ray	1884	1970	
698	Rorick	Edith K.	7	26 Apr 1951	
698	Rorick	George H.	28 Jun 1864	02 Feb 1934	
698	Rorick	Cosper H.	07 Apr 1890	08 Jan 1945	
698	Rorick	John Lloyd		1921	Infant s/o Curtis & Ruth
698	Rorick	Vera B. (Browning)	18 Aug 1888	24 Feb 1960	
698	(Rorick)	Cosper H.	21 Nov 1922	11 Feb 1998	
698	(Rorick)	Marilyn J.	28 Jan 1925		
698	Martz	Jacob M.	02 Jan 1915	07 Oct 1986	S/Sgt. US Army; WW II
698	Martz	Frances R.	08 Mar 1912	21 Oct 1979	
699	Spencer	Clifford B.	1900	1955	
699	(Spencer)	Donna B.	(25 Jul) 1895	(07 Oct) 1910	
699	(Spencer)	(Albert B.) Bert (o)	1866	(10 Sep) 1931	
699	(Spencer)	Delia	1865	(27 Jul) 1936	

Lot #	Last Name	First Name	Date of Birth	Date of Death or Burial	Other
699	Spencer	Roy A.	07 Jul 1897	02 Sep 1934	Pvt MI STU US Army TNG CORPS; WW I
699	Spencer	Merlyn F.	1905	1976	
699	Spencer	Pearl L.	1905	1987	
699	Smith	Lida	(21 Mar) 1892	(12 Jan) 1913	
700	(Bauman)	Ida A. (o)	(20 Jan) 1866	(20 Mar) 1932	
700	Bauman	Charles F.	(17 Jun) 1863	(26 Oct) 1943	
700	(Gee)	Margaret (B.)	(25 Jun) 1837	(26 Nov) 1913	mother
700	(Gee)	Wilson	1826	1915	father
700	Ort	Aldythe I.	1919		
700	Ort	Mahlon L.	30 Jan 1914	09 Jul 1984	EM3 US Navy; WW II
700	Ort	Christopher T.	30 Jul 1966	03 Jan 1997	
701	Ward	Betsey	1864	1952	mother
701	Ward	M(ilton) A(braham)	(09 Nov) 1863	(29 Jun) 1923	father
701	Ward	Glenn	1893	1895	
701	Ward	Ada M.	1886	1907	
701	Ward	Leslie S.	1897	(14 Jan) 1935	
701	Ward	Chandler	1923	1946	reinterment
701	(McDonald)	Stanley	1883	(22 May) 1912	
702	Metcalf	Myrtie Fenton	(04 Mar) 1869	(10 Dec) 1935	
702	Fenton	S. Willis	(02 Mar) 1863	(20 Jul) 1913	
702	Hughes	Helen Fenton	(29 Jul) 1899	(03 Jun) 1917	
703	Acker	Elmer L.	1969	1941	
-					
704					
703	Hines	Florence Acker	(07 Aug) 1880	(22 Dec 1881) 1882	
-					
704					
703	Hines	Rue Neil	1883	1911	
-					
704					
703	Mann	Cornelia Ann	1838	(05 Dec) 1917	
-					
704					
703	Hines	Florence Lillian	1858	1923	
-					
704					
705	(Kennedy)	Henry L.	1861	1948	
705	(Kennedy)	Gertrude (McCabe)	1864	(27 May) 1937	
705	McCabe	John F(red)	1859	(03 Jan) 1948	
706	Ingall	Alice M. Hume	1866	1949	
706	Ingall	Martha E. (o)	(17 Oct) 1856	(29 Feb) 1932	
706	Ingall	Frederick J.	1855	(28 Apr) 1944	

Lot #	Last Name	First Name	Date of Birth	Date of Death or Burial	Other
706	Dewey	Nancy	(20 Jul) 1834	(08 Jun) 1918	mother
706	Dickson	Minnie Enders	1873	1959	
706	Dickson	David M.	1872	(31 Jan) 1917	
706	Dickson	Sara E.	1904	1980	
706	Dickson	D. Harold	1906	1976	
707	Kigar	Anna	1867	1951	
707	Kigar	Lewis F(ranklin)	(09 Jan) 1864	(17 Feb) 1943	
707	Markel	Berlyn (Wayne)	10 Aug 1915	04 Jan 1916	
707	Markel	John A.	1890	1954	
707	Markel	Floy M.	1893	1977	
707	Kigar	Hubert L.	NM	(Jul 1985)	
707	Phelps	Matthew Russell	02 Jul 1973	27 May 1991	
708	(Rice)	Avery L.	(28 Jan) 1873	(19 Mar) 1918	
708	(Rice)	Mabel	1870	1916	
708	(Rice)	Joseph G. (2)	1839	1919	Co K 38 OHI O INF; Civil War
708	(Rice)	Alice A.	1846	1923	
708	Moore	Welby Duane	(1890)	15 Jan 1922	Pvt MI 1 CL MED CORPS; WW I
709	Osgood	Ella L.	1870	(02 Aug) 1915	
709	Osgood	Darwin H.	(07 Jun) 1866	(13 Jun) 1927	
709	Osgood	Charles Howell	1898	1989	
709	Osgood	Dorothy Fish	1900	1995	
709	Bailey	Helen Juanita	(18 Jul) 1918	(17 Jan) 1928	
710	Butler	Orla B.	1870	1954	
710	Butler	Ulysses G.	(31 Jan) 1864	(21 Mar) 1945	
710	Cochran	Uriah	(06 Jun) 1835	(14 Feb) 1911	
710	Cochran	Anna	(13 Feb) 1828	(11 Apr) 1917	
710	Soule	Florence (Butler)	(29 Apr) 1893	(05 Oct) 1918	
710	Ferris	Lulu Belle	1903	1981	
710	Ferris	Thomas Gayle	1904	1955	
710	Zeigler	Robert John	17 Sep 1930		
710	Zeigler	Doris Jean	03 Nov 1933		
711	Aldridge	Hardy C.	1898	1953	Spanish American War
711	Aldridge	Ireta	1901	1980	
711	Onweller	Mary Lownsbury	10 Dec 1883	05 Feb 1910	
711	Onweller	Katie	1879	1922	
711	Onweller	Charles W.	1872	1962	
711	Onweller	Andrew	1842	(29 Jan) 1924	
711	Onweller	Sophia	(18 Nov) 1847	(08 Apr) 1924	
711	Onweller	Edith Rogers	1876	1962	
712	Gee	Warren	NM (20 Nov 1852)	30 Jan 1939	
712	Kennedy	Lyman R.	NM (09 Jan 1859)	23 Nov 1936	
712	Kennedy	H. L.	18 Sep 1834	27 Aug 1913	
712	Kennedy	Frances E.	16 Dec 1841	17 Jun 1920	
713	(Beck)	(Lulea) Ettie	1864	(03 Jan) 1929	
713	(Brink)	(J.) Bodley	1863	(01 Dec) 1908	

Lot #	Last Name	First Name	Date of Birth	Date of Death or Burial	Other
714	Kennedy	Dean D.	1917	1952	
714	Kennedy	Carrie	1866	(02 May) 1937	
714	Kennedy	Allie A.	1862	(05 Apr) 1939	
714	Kennedy	Dale	(18 Nov) 1887	(06 Nov) 1946	
714	Kennedy	Murl R.	1892	1971	
715	(Lundahl)	Helen R.	1899	1965	
715	(Lundahl)	Harry W.	1899	1971	veteran
715	Lundahl	John R.	1925	1978	
715	Lundahl	Florence E.	1918		
715	Lundahl	Mary E.	1951	1993	our daughter
715	Roth	Donald C.	NM	(Feb 1996)	
716	Watts	Marjorie Rorick	1901	1980	
716	Watts	Prosser M.	1902	1984	ashes
716	Watts	Dr. Thomas McKeever	1928	1991	
717	Lindeman	Lester D.	1904	1984	
717	Lindeman	Flossie	1910	1998	
717	Ives	Foster Charles	03 Jan 1908	04 Aug 1962	Sgt. OHIO 999 Engr. TDWY BRG Co; WW II
717	Ives	Ruth D.	25 Jan 1914	02 Mar 1998	1st Sgt. US Army; WWII; ashes m. 19 Jul 1961
717	Clelland	Albert N.	22 Aug 1931		
717	Clelland	Betty J.	02 Sep 1942		
718	Nimmo	Alex H.	1881	1963	
718	Nimmo	Mertie McCloe	1885	1968	
719	no burials				
720	DeMeritt	Wendell W.	1909	1951	
720	DeMeritt	William W.	1938	1972	Korea
720	DeMeritt	Olive E.	1909	1993	
721	Washburne	Nina H.	(11 Apr) 1880	(28 Feb) 1943	
721	Washburne	Charles L., M.D.	1877	1961	
721	Washburne	Margaret M.	1889	1974	
722	Keller	Edward S.	1914	1983	
722	Keller	Edna S.	1915		
722	Spear	Gladys A.	1894	1967	
722	Spear	Kenneth R.	1892	1973	
723	Nortley	Nathan G.	1914	1996	metal marker
723	Smith	Grace L.	02 Aug 1924	01 Feb 1997	
723	Smith	Charles M.	17 Apr 1920		m. 26 Jul 1942
723	Smith	John C.	13 May 1949		
723	Smith	James R.	13 May 1949		
724	Lord	Harry J.	1890	1982	
724	Lord	Grace F.	1893	1986	
725	Moden	Della	(NOD)		lamb marker; reinterment

Lot #	Last Name	First Name	Date of Birth	Date of Death or Burial	Other
725	Moden	Baby Guy	(NOD)		lamb marker; reinterment
725	Moden	Linnie L.	1883	1959	
725	Moden	Robert C.	1882	1970	
726	Farley	Gladys H.	1900	1949	
726	Farley	Lewis A.	1902	1963	
726	Keller	Lawrence T.	06 Mar 1919	31 Oct 1991	BM 1 US Coast Guard; WW I I
726	Keller	Margery J.	06 Sep 1921	01 Apr 1994	
727	Crozzar	John W.	1879	1949	
727	Bell	Timothy Doyle		1960	3 weeks
727	Bell	Mary E.	1909	1986	
727	Bell	Doyle J.	1906	1990	
728	VanValkenburg	Carl D.	1911	1978	
728	VanValkenburg	Onalee H.	1916	1987	
728	Wilcox	Larry M.	1948		
728	Wilcox	Karen E.	1942		
729	Cooley	Leslie L.	1931	1950	Pfc CO L; 5 Cavalry Regt.; killed in Korea
729	Cooley	Jennie M.	1903	1959	
729	Cooley	Lloyd D.	1900	1967	
729	Cooley	Roger E.	1926	1994	
729	Garland	Jacqueline D.		28 Nov 1971	infant d/o Jack & Dorothy; great- granddaughter of L. & J. Cooley
730	Seigfried	Harvey J.	1872	1951	
730	Seigfried	Etta Mitchell	1880	1950	
730	Mitchell	John E.	1889	1950	
730	Mitchell	LeRoy B. (o)	(09 Oct) 1923	(03 Sep) 1929	
730	Mitchell	I da M(ay)	(08 Jan) 1892	(13 Feb) 1933	
731	Sager	Fred J.	1901	1959	
731	Sager	Julia B.	1905	1992	
731	Sager	Lucinda J.	1881	1962	
731	Sager	John M.	1877	1966	
731	Sager	Mary A.	1928	1972	
731	Sager	John F.	1929		
731	Sager	Eileen M.	1911	1987	
731	Sager-Lamb	Sharon Eileen	11 Oct 1938		
732	Mercer	Birdie May	08 Feb 1882	27 Aug 1950	mother
732	Mercer	Alta Henry	20 Sep 1881	27 Aug 1950	father
732	Taylor	Emma L.	1932	1970	
732	Willett	Albert P.	1900	1979	
732	Willett	Claude H.	1898	1979	
732	Perez	Debbie Jean	1956	1982	
732	Alvarado	Angelia M.	1955		

Lot #	Last Name	First Name	Date of Birth	Date of Death or Burial	Other
733	Stutesman	Glade R.	1897	1964	
733	Stutesman	Mabel H.	1899	1993	
733	Stutesman	Bette Jane	31 Aug 1926		
733	Stutesman	C(harles) Richard	03 Apr 1925	22 Feb 1986	
733	Stutesman	Michael	05 Jan 1957	31 Jul 1993	
734	Watters	Clyde O.	1898	1954	
734	Watters	Mary E.	1900	1995	
734	Watters	Amos C.	1918		
734	Watters	Mildred B.	1921	1969	
734	Sprague	Mary Lou	1943	1991	
734	Sprague	Roger O.	1935		m. 11 May 1963; sons Kip & Mark
734	Travioli	Dominic Amos		16 Feb 1997	
734	Shadbolt	Linda L.	1943		
734	Shadbolt	Kenneth E.	1941		
735	Keefer	Alice	1908		
735	Keefer	(Ellis) Jay	1901	1967	
736	Zuvers	Clara M.	1896	1955	
736	Zuvers	Ruben	1893	1978	
736	Zuvers	Delores A. "Skip"	1925	1986	
736	Zuvers	Verlin "Bus"	1921	1987	
736	Smith	Gladys A.	1880	1955	mother
736	(Cottrell)	Adelbert	1903	1987	
736	(Cottrell)	Audrey C.	1904		
737	Scott	Calvin C.	1925	1954	
737	Scott	Doris J.	1924		
737	Hawkins	C. Dale	1908	1985	
737	Hawkins	Ruth F.	1913		
738	Bachman	J(ames) Leslie	1908	1994	
738	Bachman	Bertha	1912		
738	Grieder	Walter	1914	1993	
738	Grieder	I lah B.	1911	1997	
739	Garman	Mamie G.	1896	1949	
739	Garman	John H.	1895	1972	
739	Wells	Harlo M.	1916		
739	Wells	Erlene M.	1917		
740	Ford	Kenneth W.	1909	1962	
740	Ford	Ruth G.	1912	1998	
741	Powers	Lt. Kirk A.	(09 Oct) 1918	(15 Jan) 1945	WW I I
741	Powers	Curtis A.	1917	1966	US Army; WW I I
741	Powers	Sarah E.	1917		
741	Powers	Hazel M.	1894	1986	
741	Powers	Milan A.	1894	1992	
742	(Powers)	Jennie A.	(28 Aug) 1860	(12 Oct) 1942	
742	(Powers)	Clark W.	1857	(26 May) 1946	
743	Mellott	Howard S. (o)	1874	1928	
743	(Barber)	Mamie L.	1885	1958	
743	East	Donelda B.	1913	1977	

Lot #	Last Name	First Name	Date of Birth	Date of Death or Burial	Other
743	Moffit	Bernard J.	1907	1985	
743	Hallett	Steven	1959	1987	
743	Hallett	Clifford E.	1930	1991	
743	Hallett	Janet L.	1931	(1999)	
744	Smith	Nellie A.	1885	(10 Apr) 1928	
744	Smith	Delna O.	1904	1991	
744	Smith	John T.	1904	1992	
745	Motter	Lewis R.	1859	1948	
745	Motter	Emma C.	1864	1928	
745	Motter	Lucy V.	1900	1980	
745	Motter	Wallace A.	1902	1985	
745	Keller	Nora Motter	1884	1961	
745	Sexton	Doris	NM	(1981)	
745	Ford	Denver Ansell	1889	1965	
745	Ford	Lois Richmond	1891	1974	
745	Raper	Susan Ann		07 Aug 1962	
746	Rorick	Curtis K.	1895	1957	
746	Rorick	Ruth L.	1893	1985	
746	Rorick	Molly Ann	1919	1976	
746	Rorick	Geo. Herbert	1918	1976	
747	Gerlach	George H., D.V.M.	1884	1952	
747	Spake	Mabel C. (Gerlach)	1890	1978	
747	Muller	Philip R.	1859	1954	
747	Muller	Louise M.	1867	1957	
747	Stockwell	Theo C.	09 Sep 1906	18 Dec 1971	LCDR US Navy I LL; WW II; Korea
748	Ingall	I va Lou	19 Jun 1898	02 Jul 1951	
748	Ingall ¹²⁴	Harold Clyde	20 Apr 1895	(NOD)	
749	Allen	Harry G.	1891	1966	
749	Allen	Fern (H.)	1894	1974	
749	Allen	Charles H.	1915	1978	
749	Allen	Virginia M.	1922	1979	
750	Smith	Arthur G.	1866	1951	
750	Smith	Sarah J.	1873	1964	
750	Smith	Velda M. (Watson)	1903	1977	
750	Raymond	C(larence) Doyle	1909	1988	
750	Raymond	Audrey E.	1914	(1999)	
750	Raymond	Carolyn J.	1942		
751	Onweller	Cora B.	1876	1960	
751	Onweller	Clyde L.	1876	1964	
751	Onweller	Burton L.	1912		ashes
751	Onweller	Maxine	1916		
752	Ingall	William A.	1890	1967	
752	Ingall	Sylvia E.	1890	1982	

¹²⁴ Not listed on City Hall records; probably no burial here.

Lot #	Last Name	First Name	Date of Birth	Date of Death or Burial	Other
753	Ferris	L(eslie) Sherman	1897	1963	
753	Ferris	Florence M.	1899	1972	
Lots 754-776 of the Old Part are also known as the Old Mausoleum Area					
754	no burials				
755	no burials				
756	Gardiner ¹²⁵	Mary A.	1872	1958	
756	Gardiner	Thomas W.	1949	1969	
756	Gardiner	Nellie June (Lash)	1912	1981	
756	Gardiner	J(ohn) Robert	1906	1971	
756	Gardiner	George B.	1900	1910	
756	Gardiner	Louise A.	1910		
757	Gould	Clifford B. "Pete"	1894	1972	
		(2)			
757	Gould	Carmie B. (2)	1896	1978	
758	Hall	Suzanne	1947	1956	daughter
758	Hall	Earl O.	1928	1973	
758	Snyder	Mysti Ann	NM	(Feb 1996)	infant
758	Joughin	Nettie	04 Dec 1889	05 Oct 1955	mother
758	Joughin	Ernest	05 Aug 1882	09 Mar 1966	father
759	Dunlap	Rosa K.	1911		
759	Dunlap	Ralph E.	1906	1956	
759	Oblaskey	Laura	1889	1965	
759	Oblaskey	Stephen	1887	1970	
759	Stites	Robert L.	1890	1961	m. 14 Oct 1919
759	Stites	Alice E.	1900	1976	
760	Kennedy	Frank	1933	1956	
760	Kennedy	John B.	1909	1958	
760	Kennedy	Doris M.	1914	1964	
		(Albright)			
760	Lehman	Harry A.	1886	1957	WW I
760	Lehman	Gretchen B.	1889	1986	
760	Myers	Donald R. (2)	19 Feb 1934	05 May 1988	US Army; Korea
760	Myers	Judith B.	1934		
761	McDonald	Lemuel H.	1884	1958	
761	McDonald	Erma L.	1887	1961	
761	Marsh	Betsy Jean	NM	(Apr 1959)	infant
761	Marsh	Clarence K.	30 May 1918	20 Oct 1989	Pfc US Army; WW II
761	Yeagley	Osceola R.	1867	1956	father
761	Yeagley	Gertrude B.	1875	1961	mother
761	Yeagley	Russell A.	1900	1977	
761	Yeagley	Rex F.	1906	1985	
761	Yeagley	Everett L.	1910	1993	
762	no burials				

¹²⁵ Records indicate she is buried in walkway between 755 and 756.

Lot #	Last Name	First Name	Date of Birth	Date of Death or Burial	Other
763	Shaffer	Garrett Allen "Bean"	04 Jan 1999	05 Jan 1999	
763	Shaffer	William A.	1882	1961	
763	Shaffer	Grace M.	1883	1977	
763	Shaffer	Helen E.	1906	1984	
764	Teeters	Bernard C.	1937	m. 06 Apr 1957	
764	Teeters	Nancy M.	1937		
764	DeMeritt	Elwood A.	1912	1968	
764	DeMeritt	Ellen L.	1916		
764	DeMeritt	Sandra L.	1934		
764	DeMeritt	Robert E.	1932	m. 25 Jan 1952	
765	Jackson	Roy C.	1887	1957	
765	Jackson	Bertha M.	1887	1972	
765	Myers	Cora L.	1889	1963	
765	Myers	Orville S.	1888	1972	
765	Myers	John H.	1916	1997	son
765	Ehlinger	L. Beatrice	1899	1968	
765	Ehlinger	Joseph A.	1898	1980	
766	Keefer	Gertrude L.	1907	1998	
766	Keefer	Warren C.	1905	1984	
766	McDowell	Mark Allen		Jan 1957	
767	Schoonover	G. Clifford	1904		
767	Schoonover	Evadnah	1910		
767	Schooover	Thelma M.	1910	1993	
767	Schoonover	Rev. Harvey N.	1905	1993	
768	Buda	Stephen	1896	1957	father
768	Buda	Irene F.	1896	1960	mother
769	Wells	Louis R.	18 Feb 1922		
769	Wells	Lillian J.	27 Jul 1924		
769	Wells	Merritt	27 Dec 1887	30 Aug 1972	
769	Wells	Leah	23 Apr 1890	27 Oct 1972	
770	Smith	Ralph K.	1901	1968	WW I
770	Smith	Hazel E.	1902	1970	
770	Wentz	Selwyn A.	1880	1958	Dad
770	Wentz	Pearl G.	1881	1963	Mom
770	Belcher	Harold L.	1941	1958	
770	Belcher	Benjamin F., Jr.	09 Jan 1933	07 May 1959	Pfc MI 1902 Engineer AVN BN; Korea Sp 4; Viet Nam
770	Belcher	Frank E.	29 Oct 1945	07 Jun 1968	
770	Belcher	LaVern R.	1920	1994	
770	Belcher	Vivian M.	1918		
771	Hawkins	Clarence A.	1887	1958	
771	Hawkins	Iva G. Johnston	1894	1990	
771	Sanborn	Robert	1905	1961	
771	Sanborn	Edna L.	1907	1993	
771	Stites	Lois Z.	1893	1964	

Lot #	Last Name	First Name	Date of Birth	Date of Death or Burial	Other
771	Stites	Clarence	1892	1975	
771	Stites	Zelma I.	1916	1965	
772	Pummell	Luann Marie		12 Oct 1962	infant
772	Pummell	Clarence E.	1897	1969	
772	Pummell	Esther E.	1896	1985	
772	Livingston	David B.	22 Jul 1934	13 Apr 1958	Sp 2 Co B 27 Ord BN; Korea
772	Livingston	Roy S.	1906	1985	
772	Livingston	Elizabeth	1910	1993	
773	Evers	Faye F.	1905	1967	
773	Evers	Price R.	1904	1997	
774	Dickensheets	Ernest S.	1891	1960	
774	Dickensheets ¹²⁶	Mzsle	1895	(22 Jan) 1939	
774	Belding	Ruby L.	1897	1955	
774	Belding	Bertie M.	1892	1964	
775	Metcalf	Velma G.	1894	1971	
775	Metcalf	Beular G.	1894	1981	
775	Hartman	Amie M.	1888	1964	
775	Hartman	Henry J.	1885	1973	
775	Pratt ¹²⁷	Edith Delong	1895	1955	mother
776	Mikesell	Eugene P.	1924		
776	Mikesell	Helen I.	1926	1955	
776	Shields	Verne C.	1906	1963	
776	Shields	Kathryn M.	1906	1991	
776	Ferris	Joyce M.	1897	1976	
776	Ferris	John D.	1896	1980	

These graves are in the Potter's Field area of the Old Part, but are numbered 715 - 72

715	Esterline ¹²⁸	Mary A.	(19 Sep) 1839	(12 Apr) 1914	
716	(Staninger)	Carl E.	1893	1968	
716	(Staninger)	Loutrelle G.	1891	1967	
716	(Staninger)	Elmer	1863	(22 Sep) 1944	
716	(Staninger)	Alverta (Mrs. Elmer)	1867	(21 Dec) 1918	
716	Snyder	Orla G(lenton)	1886	(09 Jan) 1947	
716	Snyder	Fern E.	1890	1962	
716	Snyder	Reva I.	1912	1992	
716	Snyder	Herman D.	1913		
717	Marks	Roy E.	1890	1978	
717	Marks	Ruth T.	1897	1976	
717	Marks	Elias	(29 Sep) 1864	(05 Mar) 1920	(55y, 5m, 5d)
717	Marks	Gertrude D.	(25 Jan) 1867	(08 Jun) 1942	(75y)
718	Kime	Martha A(nn)	(Sep) 1907	(31 Jan) 1920	

¹²⁶ Listed as Individual grave #41 in Potter's records.

¹²⁷ Records indicate she is buried in walkway west of 775.

¹²⁸ Sexton's Records indicate that she is buried on Lot #355, but the marker is on Lot #715 Potter's Field.

Lot #	Last Name	First Name	Date of Birth	Date of Death or Burial	Other
718	Kime	George B.	(14 Aug) 1861	(17 Jan) 1930	
718	Kime	Martha J(ane)	(11 Mar) 1864	(27 Oct) 1942	
719	Bell	Harriet V.	1856	1956	
719	Bell	John J.	1857	(20 Feb) 1927	
719	Hough	I sabel	(31 Oct) 1850	(20 Jan) 1925	
719	Hough	Clarence	(12 Sep) 1850	(30 Jan) 1925	
720	Pluck	Mae Moden	1879	1954	mother
720	Pluck	Wave Moden	1905	1920	son
720	Moden	Donald Wave	1905	(07 Dec)1920	(15y, 11m, 8d)
721	Sheedy	Norman L.	05 Jul 1926	13 Sep 1979	US Army; WW II
721	Sheedy	Thomas Alva, Sr.	22 Dec 1929	07 Apr 1989	A2C US Air Force; Korea 3y
721	Morgan	M(innie) Louise	30 Jan 1917	19 Nov 1919	
721	Morgan	John	1881	1952	
721	Morgan	Dora M.	1892	1976	
721	Morgan	Wayne L.	1932	1998	
721	Morgan	Carol S.	1933		
721	Borton	Leslie L.	1914	1965	WW II
721	Borton	Frances A.	1914		
722	Marks	Maj. Howard T.	1921	1957	WW II
722	Marks	Rosella A.	1922		
722	Marks	Michael J.		1949	infant
722	Marks	E. Joanne	1929	1962	
722	Marks	Curtis E.	1924	1993	
723	Gallup	Eva	1870	1951	
723	Sheedy	Aloysius A. (2)	30 Oct 1898	25 Jul 1964	GM3 MI US Navy; WW I
723	Sheedy	Ruth M.	1898	1993	
723	Sheedy	Frank, Sr.	1858	(08 May) 1925	
723	Sheedy	Frank, Jr.	1893	(17 Jun) 1928	
723	Sheedy	Melvin E(arl)	(06 Apr) 1923	(22 Jan) 1925	
725	Smith	Ralph E.	1893	1977	Pvt US Army; WW I
725	Smith	Mildred S.	1901	1977	
725	Shaffer	John W(esley)	(06 Jul) 1859	(16 Mar) 1921	
725	Shaffer	Addie M(ay)	(15 Jul) 1869	(20 Sep) 1920	
725	Smith	Frieda May (o)	1893 ¹²⁹	(28 Jul) 1931	
725	Smith	Audrey May		(10 Jul) 1927	
725	Shulters	Stanley Harold	NM	(Mar 1953)	infant
725	Shulters	Stephen Allen	NM	(Mar 1953)	infnat
726	Marken	Edith M.	1874	(17 Dec) 1920	(46y)
726	Marken	Samuel A.	(29 Aug) 1874	(27 Jul) 1937	(62y, 10m, 28d)
726	Marken	Helen A.	1901	1959	
726	Marken	Bert D.	1900	1968	

¹²⁹ Sexton's records gives her birth date as 14 Nov 1892.

Lot #	Last Name	First Name	Date of Birth	Date of Death or Burial	Other
-------	-----------	------------	---------------	----------------------------	-------

Sutton Addition

PLAT A

South of the first drive and next to the highway

1 A	VanHorn	Gertrude B. (Ackland)	1886	1962	
1 A	VanHorn	Silas	1868	1953	
1 A	Barnes	Lewis H.	1865	1952	
1 A	Barnes	Etta M.	1870	1964	
1 A	Stemen	Earl	1894	1974	
1 A	Stemen	Jennie	1899	1986	
1 A	Tyler	Harry S.	1892	1955	
1 A	Tyler	Mary M.	1887	1964	
2 A	Haynes	Charles W.	1876	1952	
2 A	Nagel	George F.	1881	1962	
2 A	McKee	Caryl T.	1888	1952	
2 A	McKee	Evangie (Milliman)	1893	1964	
2 A	Montague	Donald, Jr.		(11 May) 1947	
2 A	Montague	Ronnie J.		1950	
2 A	Cooper	Frances C.	1886	1951	
2 A	Cooper	Otto	1880	1951	
3 A	Kast ¹³⁰	Lt. Willard W.	1921	1945	8th Air Force, 571st Bomber Squad., 390th Bomber Group; WW II
3 A	Kast	William O.	1875	1954	
3 A	Kast	Dawn S.	1891	1966	
3 A	Shough	Fred E.	1893	1952	
3 A	Shough	Hazel M.	1895	1953	
4 A	Limbaugh	Luther	1903	1982	Pvt US Army; WW II
4 A	Limbaugh	Dortha M.	1911		
4 A	Powell	Roscoe B.	1895	1963	
4 A	Powell	Grace I.	1898	1986	
4 A	Shaffer	Frank C.	1887	1972	
4 A	Shaffer	Addie M.	1886	1968	
5 A	Jenkins	Julie Kay		04 Feb 1959	d/o Richard & Sandra
5 A	McCaskey	Russell P.	25 Oct 1952	28 Sep 1959	s/o Curtis & Betty J.

¹³⁰ Not buried here; memorial marker.

Lot #	Last Name	First Name	Date of Birth	Date of Death or Burial	Other
5 A	McCaskey	Curtis L.	1921		
5 A	McCaskey	Betty J. (Sager)	1925	1972	
5 A	McCaskey	Harry A.	1894	1970	
5 A	McCaskey	Wilma Acker	1899	1985	
5 A	(McCaskey)	Kenneth D.	1903	1988	
5 A	(McCaskey)	Dora I rene	1902	1947	
5 A	(McCaskey)	George H.	1902	1962	
5 A	(McCaskey)	Gladys I rene (Carter)	1905	1952	
6 A	Bovee	Harold L.	1900	1953	
6 A	Bovee	Ruth J.	1908		
6 A	Waldron	Millard P.	1905	1953	
6 A	Waldron	Blanche M.	1903	1976	
6 A	Waldron	Joan E.	1931		
6 A	Waldron	Millard J. (2)	21 Dec 1931	11 Apr 1995	US Army; Korea
7 A	Barnes	Howard E.	17 Jul 1905	12 May 1945	
7 A	Barnes	Emma M.	14 Feb 1877	19 Feb 1961	
7 A	Barnes	Alfred E.	23 Jun 1878	12 Jun 1967	
7 A	Barnes	Everett E(rnest)	1915	1980	
7 A	Barnes	Aldyth E.	1920		
8 A	Christenson	Patricia Ann	1945	1946	
8 A	Christenson	Robert C.	1926		
8 A	Christenson	Dorothy M.	1925		
8 A	Deshler	James J.	1882	1949	
8 A	Deshler	Grace A.	1899	1997	
8 A	Rochleau	Thomas P.	1904	1966	
9 A	DeLine	Marion A.	(04 May) 1874	(01 Oct) 1945	
9 A	DeLine	Veople A.	1888	(NOD)	
9 A	Stewart	Stanley S.		23 Jul 1952	infant s/o R. & I.
10 A	Merritt	Clairecy Force	1906		
10 A	Merritt	E. C.	1884	1976	
10 A	Merritt	I va M.	1881	1962	
10 A	Merritt	James		09 Oct 1963	s/o Theo & Barbara
10 A	Merritt	Henry E.	19 Apr 1925	21 Feb 1945	Pfc; WW II Troop C.- 5th Cavalry (killed on Luzon I sland)
11 A	Jacobs	Gladys M.	1900	1981	
11 A	Jacobs	Stanley C.	1896	1966	
11 A	Jacobs	Pvt. Guy M.	1919	1944	WW II (killed in Belgium)
11 A	Jacobs	Geraldine E.	1921		
11 A	Swisher	William M.	1878	1960	
11 A	Swisher	Cora E.	1882	1949	
11 A	Heckman	Robert B.	1914	1992	m. 26 Jul 1942
11 A	Heckman	E(velyn) Lutrelle	1921	1973	

Lot #	Last Name	First Name	Date of Birth	Date of Death or Burial	Other
12 A	Martin	Louis J.	1892	1950	
12 A	Martin	Nellie E.	1893	(17 Jun) 1947	
13 A	Kutzli	Rudolph J.	1878	1963	
13 A	Kutzli	Sarah B.	1881	1960	
14 A	Keller	Jean M.		19 Dec 1953	
14 A	Thompson	Michael Todd	26 Jan 1962	20 Nov 1992	Sp4 US Army
14 A	Keller	Steven Ray	(03 May) 1944	(27 Dec) 1945	
14 A	Reviere	Eugene R(ichard)	(NOD)	(May 1960)	
14 A	Reviere	Barbara J. "Bobby"	1941		
14 A	Keller	Steven R.	1914	1966	
15 A	Constable	James L.	(25 Jul) 1872	(21 Jul) 1946	WW I I
15 A	Constable	Minnie R.	1874	1958	
15 A	Constable	Ernest D.	1898	1968	
15 A	Miller	Judy Ann	(31 Dec) 1944	(14 Sep) 1946	
15 A	Werner	Martin Hal	27 Jan 1924	30 Oct 1997	Pfc US Army: WW I I ; ashes
16 A	Stong	Cheryl Lynn		08 Feb 1947	
17 A	Metcalf	Harry A.	1895	(22 Mar) 1947	WW I
17 A	Metcalf	Amanda R(orick)	1899	(NOD) (1988)	ashes
18 A	Bender	John S.	1887	1960	
18 A	Bender	Belle	1865	(30 Nov) 1945	

Plat B
North of the first drive and next to the highway

1 B	Fox	David M.		1950	
1 B	Fox	Harry K.	1914	1984	
1 B	Fox	Margaret E.	1920		
1 B	Schoonover	Moses	1875	1955	
1 B	Schoonover	Sarah B.	1883	1955	
1 B	Joughin	Estill R.	1907	1962	
1 B	Joughin	Helen M.	1910	1970	
2 B	(Shafer)	Daniel (D.)	29 Dec 1890	20 Oct 1950	
2 B	(Shafer)	Lucinda M.	09 Sep 1891	31 Jan 1950	mother
2 B	Rathbun	Melvin E.	06 Mar 1928	03 Jun 1969	Pfc MI BTRY C 194 Field ARTY; WW I I
2 B	Rathbun ¹³¹	George E.	02 Jul 1892	09 Aug 1950	Pfc MI Base Hosp 45; WW I
2 B	Rathbun	Luella G.	30 Sep 1898	11 Dec 1987	
3 B	Wood	Robert Garfield	1885	1949	
3 B	Wood	Elnora M.	1899	1975	
3 B	Lawrence	John L.	1870	1950	father
3 B	Lawrence	Charles H.	NM	(1958)	82y

¹³¹ Listed as Individual Grave # 58 in Potter's records.

Lot #	Last Name	First Name	Date of Birth	Date of Death or Burial	Other
3 B	Squires	Orville L.	22 Mar 1908	01 Sep 1962	S1 MI US Navy; WW I I
3 B	Heldreth	George L.	1899	1970	
3 B	Heldreth	Gertrude M.	1901	1985	
4 B	Alfrey	John W.	1865	1949	
4 B	Alfrey	Ella J.	1869	1958	
4 B	Alfrey	Caryl Wayne	1947	1954	
4 B	Alfrey	Harold S.	1905	1986	
4 B	Alfrey	Mary E.	1913		
4 B	Huffman	Charles H.	1890	1949	
4 B	Huffman	Eliza Jane	1906	1977	
5 B	Gould	Glenn G.	1889	1957	
5 B	Gould	Bernice	1892	1973	
5 B	Cohn	Gwendolyn Gould	1916	1947	
5 B	Brower	Frank	1867	1952	
5 B	Brower	Eda Mae	1872	(13 Oct) 1947	
6 B	Pilkinton	Arthur S.	1879	(07 Nov) 1945	
6 B	Pilkinton	Olive M.	1885	1965	
6 B	Schoonover	E. James	1906	1998	
6 B	Schoonover	I va Belle	1910	1990	
6 B	Schoonover	Martha L.	1931	1988	
6 B	Schoonover	Charles L.	1932		
7 B	(Spear)	Lawrence L.	1891	1964	
7 B	(Spear)	Marie M.	1896	1976	
7 B	(Spear)	Curtis L.	1917	1997	
7 B	(Spear)	Jeanice L.	1922		
8 B	Redman	Nina Marie	1900	1960	
8 B	Redman	Chester L.	1901	1975	
8 B	Frey	Joanne N. "Granny"	12 Mar 1934	01 Mar 1993	
8 B	Frey	Donald W. "Pa"	19 Jan 1931		
9 B	Raymond	Edward Meritt	1886	1958	
10 B	Dwyer	John	(01 Mar) 1864	1946	
10 B	Dwyer	Rose L.	1866	1961	
10 B	Leech	William E.	1892	1976	WW I
10 B	Leech	Mabel I .	1898	1984	
11 B	Dean	Darrell	1904	1979	
11 B	Dean	Myrtie	1882	1967	
11 B	Dean	Bradley	1865	1949	

Main Section of Sutton Addition

1	Hyslop	Kenneth A.	1899	1968	
1	Hyslop	Ola	1896	1971	
1	Hyslop	Harold F.	1900	1964	
1	Hyslop	Mary I rene	1903		

Lot #	Last Name	First Name	Date of Birth	Date of Death or Burial	Other
1	Hyslop	Vernon C.	(04 May) 1920	(10 Feb) 1938	
1	Hyslop	Craig	(21 Aug) 1874	(13 Jan) 1941	
1	Hyslop	Blanch S(arah)	(09 Jul) 1877	(28 Apr) 1943	
1	Hyslop	Infant	NM		
2	Marshall	Robinette (Stukey)	(03 Sep) 1913	(15 Feb) 1938	
2	Stuckey	Jessie	NM	(1970)	79y
2	Stong	Harvey D.	(25 Nov) 1883	(07 Nov) 1941	
2	Stong	Dorothy A.	1878	1961	
2	Tuttle	Leslie R.	1910	1967	
2	Tuttle	Lola M.	1905	1992	
2	Tuttle	Floyd	1884	1959	
2	Tuttle	Bertha	1881	(06 Mar) 1945	
3	Banks	Bascom S.	NM (12 Jul 1914)	(15 Jul 1970)	marker on 225 Tuggle Addition
3	(Clements)	C. Scott	1870	1948	
3	(Clements)	Lillian B(ertha)	1871	(27 Apr) 1946	
3	(Clements)	Walter E.	1896	1983	
3	(Clements)	Helen L.	1899	1981	
3	Stong	Earl I.	1892	1970	
3	Stong	Edith (Clements)	1894	1940	
3	Stong	Infant	NM		
3	Wotring	Patricia A.	1939	1951	
3	Wotring	Gladys H.	1906	1977	
3	Wotring	Artennis	1895	1965	
4	Powers	Davis B.	1875	1965	father
4	Powers	Lena R.	1882	1959	mother
4	Powers	Roscoe D(avis)	(11 Apr) 1902	(28 Feb) 1943	
4	Powers	Roland	1905	1991	father
4	Powers	Ruth	1911		mother
4	Powers	Richard Roland	(06 Jun) 1930	(24 May) 1937	son
4	Powers	Robert D.	NM	(07 Mar 1939)	infant
5	(Keller)	Elizabeth Louise "Betty"	09 Jul 1946	23 Jan 1965	d/o Earl & Leila
5	(Keller)	Patricia Sue	03 May 1945	03 Jun 1945	d/o Earl & Leila
5	(Keller)	Esther Angeline	04 May 1941	17 Aug 1941	d/o Earl & Lila
5	Keller	Earl E.	12 Sep 1916	13 Mar 1992	Cox US Navy; WW II
5	Keller	Leila A.	16 Oct 1917		
5	Keller	Ira Weldon	05 May 1867	28 Jul 1950	
5	Keller	Ethel	15 Jan 1890	04 Jun 1986	
6	Waldron	Millard J.	21 Dec 1931	11 Apr 1995	US Army; Korea
6	Waldron	Joan E.	1931		
8	Gilbert	Glenn C.	1887	1962	
8	Gilbert	Dora V.	1890	1965	
8	(Hedquist)	Arthur W.	1897	(05 Nov) 1944	
8	(Hedquist)	Mary S.	1877	1965	
8	(Hedquist)	Holly B.	1902	(28 Jul) 1943	

Lot #	Last Name	First Name	Date of Birth	Date of Death or Burial	Other
8	Sullivan	Wallace B.	1903		
8	Sullivan	Victoria G.	1918	1994	
9	Mumford	Albert L.	1894	1956	
9	Mumford	Marcella L.	1894	1990	
9	Mumford	Jean L.		1932	
9	Peters	Dr. William LaCland	1866	1949	
9	Peters	Helen (Mumford)	1888	1976	
10	Allen	Charlie H.	1907		
10	Allen	Lola M.	1910		
10	Allen	David C.	1952		
11	Hammerl	Aileen E.	1912	1975	
11	Hammerl	Norman H.	1908		
11	Spangler	Francis M.	(31 Mar) 1872	(07 Nov) 1943	
11	Spangler	Bertha B.	1877	1962	
11	Spangler	Ora L.	1908	1973	
11	Spangler	Louva A.	1917		
12	Johnston	Ida	(14 Feb) 1862	(19 Feb) 1943	
12	Johnston	Albert S.	(14 Jun) 1854	(14 Jul) 1945	WW I
12	Johnston	Milan	1897	1978	
13	Butler	Marie I.	1900	1989	
13	Butler	Don D.	1882	1972	
13	Ingall	Mary L.	1877	1965	
13	Ingall	Samuel C.	1878	1953	
13	Johnson	Paul W.	24 Feb 1927	24 Oct 1993	
13	Johnson	William	(16 Nov) 1900	(13 May) 1929	
14	Lerch	Ida M.	1876	1969	
14	Lerch	George	1856	1932	
14	Lerch	Rose M(arie)	NM (06 Feb 1936)	(06 Feb 1936)	
14	Maze	Luther A.	1876	1956	
14	Maze	Jessie F.	1872	1962	
15	(Shulters)	George L.	(27 Dec) 1872	(06 Mar) 1933	
15	(Shulters)	Irene M.	(12 Aug) 1876	(25 Dec) 1937	
16	Johnson	Sullivan M.	1890	1953	
16	Johnson	Hazel G.	1890	1978	
17	Larned	Ray E.	1883	1937	
17	Larned	Lucinda	1887	1976	
17	(Larned)	Madeline		1909	
17	(Larned)	Leon		1910	
17	Sniffen	Mildred F (Larned)	1906	1992	
17	Sniffen	Raymond F.	1921		
18	Frees	Janet L. "Jani"	10 Nov 1956		
18	Frees	Richard Wells	17 Jan 1924	12 Sep 1961	Cox MI US Navy; WW II
18	Powers	Floyd L.	1891	1976	1st Lt. US Army; WW I
18	Powers	Zelma B.	1900	1988	

Lot #	Last Name	First Name	Date of Birth	Date of Death or Burial	Other
18	Powers	Lowell A.	1920	1943	
19	Funk	Jay J.	09 Jan 1926	09 Apr 1996	HA 1 US Navy; WW II
19	Funk	Betty (Powers)	1931		
19	Rudolph	Raymond	(NOD)	(1967)	m. 25 Jun 1949
19	Rudolph	Ruth	(NOD)	(1981)	
19	Rudolph	Dora	(NOD) (24 Mar 1874)	(09 May 1941)	
19	Rudolph	Benjamin	(NOD) (30 Dec 1854)	(13 May 1938)	
20	Fay	Aurelia M.	1836	(25 Nov) 1913	
20	Fay	Amos	1830	(16 Dec) 1915	
20	Fay	Walter B.	1883	1954	
20	Fay	Roa	1883	1972	
20	Hixson	Margaret M.	(08 Jul) 1860	(13 Aug) 1946	
20	Hixson	Frank E.	1856	(24 Apr) 1925	
21	Converse	Charles L.	(01 Nov) 1870	(09 Dec) 1945	
21	Converse	Ada E.	1869	1950	
21	Ferris	Bernice M.	1873	1959	
21	Ferris	Andrew J.	(18 Sep) 1868	(14 Mar) 1932	
22	(Fether)	Ralph M.	(02 Oct) 1906	(23 Dec) 1943	
22	(Morningstar)	Kenneth J.	1905	1955	
22	(Nearing)	Nellie J.	1909	1996	
22	(Nearing)	Marvin D.	1906	1988	
23	(Larned)	Elwood C.	1913	(25 Jul) 1941	
24	Bateson ¹³²	William M.	1869	1950	
24	Bateson	Margaret M.	1880	(23 Aug) 1947	
24	Rudolph	Lottie M.	(13 Sep) 1899	(22 Aug) 1933	
24	Rudolph	Inez T.	1903	1964	
24	Rudolph	Cooper R.	1892	1980	
25	(Huston)	Duane A.	1915	1997	
25	Huston	Natalie Joan	1939	1941	
25	(Huston)	Helen L.	1918		
25	(Huston)	Alice L.	(10 Sep) 1865	(31 Dec) 1941	
25	(Huston)	George A.	1888	1955	
25	(Huston)	Hazel L.	1891	1977	
25	Rorick	Amy L.	1969	1989	
26	Ives	Jennie	(15 Dec) 1879	(16 Jun) 1940	mother
26	Ives	Joe F. (o)	(06 Jan) 1878	(03 Mar) 1930	father
26	Lutton	Edna I.	1903	1990	
26	Lutton	Gladys M.	1899	1950	
26	Lutton	Glen E.	1899	1988	
26	(Lutton)	Louella	(26 Nov) 1923	(27 Sep) 1926	
26	Swartzendruber	Charley I.	1882	1959	
26	Swartzendruber	Estella L.	1882	1957	

¹³² He is listed as being a Potter's burial with his grave site in the alleyway between graves 22,23 and 28 in the Sutton Addition.

Lot #	Last Name	First Name	Date of Birth	Date of Death or Burial	Other
27	Rutledge	DeCoy	1904	1986	
27	Rutledge	Belva M.	1906	1992	
27	Rutledge	Audrey M.	(Apr) 1928	(02 Jan) 1929	
27	Holmes	Jack I van		1953	
27	Holmes	Ardith M.	1927		
27	Holmes	Norman S.	1922	1986	
27	Holmes	Jennifer L.	25 Jul 1976	22 Oct 1994	daughter
28	Covell	Jasper L.	1888	1952	father
28	Covell	Flora A.	1895	1980	mother
28	Covell	Carrie	(10 Sep) 1863	(11 Feb) 1941	mother
28	Hawthorne	I da C.	1899	(16 Feb) 1931	daughter
29	Smith	Christina M.		(13 Feb) 1941	infant
29	Kutzley	Baby		13 May 1924	
29	Kutzley	Bird E.	1883	1965	
29	Smith	Howard L.	1912	1981	
29	Smith	Myrna C.	1915		
29	Smith	Stella F.	1880	1948	
30	(Kilpatrick)	W. L.	1881	(NOD) (08 Jul 1939)	
30	(Kilpatrick)	Inez M. (Grant)	(25 Aug) 1885	(08 Apr) 1925	
30	Kilpatrick	JoAnn	25 Sep 1931	17 May 1937	
30	Zemlo	R. Pauline	1927	1997	
30	Zemlo	Stanley G.	1917		
31	(Fether)	I ra E.	1878	1953	
31	(Fether)	Sadie A.	1882	1970	
31	(Willett)	Clarence, Sr.	1887	1964	father
31	(Willett)	Shirley R.	1890	1968	mother
31	(Willett)	Genevieve		1914	daughter
32	Dailey	Christopher C.	1856	(23 Sep) 1935	
32	Dowling	Fred	1888	1961	
32	Hall	William C.	1901	1950	
32	Hall	Clara Fee	1905	1992	
32	Smalley	Orson A.	(10 Jul) 1879	(07 Mar) 1935	
32	Smalley	Mabel E.	1885	1959	
33	Davis	Violet E.	1913	1979	mother
33	Smith	Lynette M.	1946	1979	daughter
33	Poucher	Cora M.	1870	1951	
33	Poucher	Fred M.	(18 Jan) 1868	(06 Jun) 1944	
33	Thompson	Alfonzo V.	1846	(02 Feb) 1927	
33	Thompson	Amanda	1845	(07 Mar) 1939	
33	Wolfe	Laura	1867	(18 Mar) 1946	
33	Wolfe	Analdro	1866	(21 May) 1942	
34	Keefer	Elmer I.	1908	(30 Jan) 1913	s/o A. & E.
34	Keefer	Eva C.	(25 Dec) 1877	(23 Jul) 1927	mother
34	Keefer	Arthur O.	1874	1966	father
34	Miller	A. Ethel	1896	1976	
34	Miller	Henry C.	1893	1964	
34	(Miller)	Arlene	1924	1928	d/o H. & E. Miller
35	Ferris	Rose (Nettleton)	1861	1942	

Lot #	Last Name	First Name	Date of Birth	Date of Death or Burial	Other
35	Ferris	Ola J.	1868	1957	
35	Ferris	Vera B.	1889	1974	
35	Ferris	Mahlon D.	1866	1948	
35	Ferris	Ray D.	1887	(06 Aug) 1928	
35	Ferris	Fern A.	1889	1988	
35	Ferris	Rex(ford) J.	1889	1971	
35	Kopka	Robert C.	1929	1985	
35	Kopka	Helen M.	1901	1985	
35	Kopka	Merland A.	13 Sep 1895	15 Dec 1971	Cpl. MI US Marine Corps; WW I
36	Hile	Baby (Vern)		(03 Jul) 1929	
36	Leonard	Dorman A.	1897	(23 May) 1926	
36	Frontz	Elizabeth E.	NM	(1981)	86y
36	Rathbun	Theron R.	NM (12 Mar 1895)	(29 Sep 1940)	
36	Rathbun	Robert J.	NM	(09 Jan 1946)	28y
37	Ballmer	John W.	1897	1999	
37	Ballmer	Velva V.	1902	1980	
37	DeLair	Mary	(29 Nov) 1846	NOD (18 Dec 1931)	
37	DeLair	Philip	1845	1923	
37	Peltz	Choice L.	1883	1959	
38	Harden	Alice C. (Waldfogel)	1892	1987	
38	Harden	L(inzee) Lehr	1889	1958	
38	Roney	Ernest A.	1879	1970	
38	Roney	Jennie	1890	1960	
39	(Humphrey)	I na B.	1868	1956	
39	(Humphrey)	Samuel	(06 Sep) 1855	(14 Feb) 1947	
39	(Humphrey) ¹³³	Viola A.	(21 Jul) 1856	(23 Mar) 1908	
39	(Humphrey)	Albert B. (o)	(22 Apr) 1889	(17 May) 1931	
40	Gust	Rowena M.	1869	(01 Mar) 1931	mother
40	Gust	J. Henry	(22 Jan) 1867	(24 Oct) 1926	father
40	Gust	Gilford F.	22 Oct 1892	22 Mar 1953	MI Wagoner 328 MG BN 85 Div; WW I
40	Gust	Willo B.	25 Feb 1895	28 Dec 1954	
40	Gust	Ethel M.	1891	1963	
40	Rutledge	Guy C.	1903	1995	m. 18 Feb 1928
40	Rutledge	Myrtle M.	1911	1984	
41	Smith	Sizer (o)	1858	1928	
41	Warner	John C(alvin)	(23 Aug) 1863	(09 Dec) 1940	
41	Warner	Charlotte (Smith)	1864	(07 May) 1945	
41	Keefer	Mervin D.	1902	1955	
41	Keefer	Florence (Pettit)	1902	1991	
41	Keefer	Carol Ann	1934	1934	

¹³³ Burial records indicate she is buried on lot #131 in the Old Part of the cemetery.

Lot #	Last Name	First Name	Date of Birth	Date of Death or Burial	Other
42	Furman	Etta L.	1877	1961	
42	Furman	Ervin A.	1874	1958	
42	VanSickle	Permelia Sanger	(05 Jul) 1849	(17 Jul) 1926	
43	(LaRowe)	Albert B(radley)	(06 Dec) 1847	(23 Jun) 1941	
43	(LaRowe)	Hattie E.	(15 Nov) 1847	1939	
43	Stubbins	Dorene M.	1938		
43	Stubbins	William D.	1936		
43	(Stubbins)	Mina	1876	1957	
43	(Stubbins)	Frank D.	(27 Jul) 1874	(27 Apr) 1926	
43	Miller	Keith R.	1928	1993	
43	Miller	Darlene M.	1933		
44	Metcalf	Omer E.	1882	1950	
44	Metcalf	Amos D.	1855	(21 Oct) 1934	father
44	Metcalf	Lydia M.	(11 Nov) 1862	(28 Dec) 1941	mother
44	Nichols	Myrtle Metcalf	1885	(10 Mar) 1938	
44	Swick	Bertha L.	1896	1992	
44	Swick	Claude H.	1894	1958	
44	Swick	Clyde J.	1894	1981	
44	Swick	Nellie L.	1894	1969	
45	Brecht	Franney S.	1899	1993	
45	Brecht	Richard D.	(13 Jul 1926)	(13 Jul) 1926	
45	Brecht	Jonas S.	1897	1963	
46	Lee	L. Vernon	(17 Jun) 1871	(25 Jan) 1936	
46	Lee	Louise Clark	1870	1955	
46	Rapp	Oscar	1884	(05 Nov) 1936	
46	Rapp	Ada	1890	1987	
47	Fauver	Byron A.	1851	(09 Sep) 1927	father
47	Fauver	Clara C.	(29 Nov) 1868	(16 Feb) 1933	mother
47	Solomonson	Myrtle	1923		
47	Solomonson	Harold	1920	1971	
47	Schoonover	Caroline R.	1932	1993	
47	Schoonover	Benjamin M.	1932	1998	Korea
48	Eichler	Angeline	1858	(15 Dec) 1938	
48	Eichler	Levi	1858	(05 Mar) 1929	
48	Eichler	Cora A.	1887	(24 Oct) 1929	
48	Eichler	Olive (Boone)	1888	1977	
48	Eichler	Harvey A.	(21 Oct) 1887	(20 Oct) 1945	
49	Miller	Bonnie L.	1954		
49	Stubbins	Donald C.		1903	
49	Stubbins	Orilla E.		1909	
49	Stubbins	Richard Lee	1930	1946	
49	Stubbins	Wayne Franklin	1928	1929	
49	Philippa	Martha	(17 Apr) 1863	(30 Dec) 1943	
49	Philippa	Henry (o)	(28 Aug)	(11 Nov) 1928	
49	Johnson	Minnie L.	(21 Oct) 1874	(26 Aug) 1935	
49	Johnson	Frazey S.	(06 Jun) 1856	(30 Nov) 1939	
50	Garber	Mozano D.	1892	1987	
50	Graffice	VirI F.	1893	1962	

Lot #	Last Name	First Name	Date of Birth	Date of Death or Burial	Other
50	Graffice	Betty C.	1922		
50	Johnston	Bernice	1886	1975	
50	Johnston	Arthur J.	1882	1960	
50	(Johnston)	I ressa	1863	1926	
50	(Johnston)	William W.	1858	(07 Jan) 1944	
50	(Johnston)	Blair G.	1908	(21 Oct) 1941	
50	Pollard	Geraldine	(04 Jun) 1925	(18 Feb) 1926	
51	Lamb	Denver	(07 Jul) 1906	(29 Aug) 1923	
51	Popp	Mary B. Lamb	1884	1970	
51	Lamb	Sarah M.	1913		
51	Lamb	J. Hiram	1910	1982	
52	Switzer	Baby Royden	(22 May 1929)	(22 May) 1929	
52	Switzer	(Ulysses) Grant	1865	1953	
52	Switzer	Clara J.	1865	1948	
52	Switzer	E. Burr	1892	1973	
52	Switzer	Blanche M.	1896	1980	
52	Switzer	Baby Garnet Marie	(27 Jan 1924)	(03 Dec) 1924	
52	Switzer ¹³⁴	Infant (Rosa Bell or Glena Bell)	(18 Apr 1922)	1922	1 day
52	Switzer	Waldo	NM	(1982)	65y
53	Keefer	Alfred B.	1901	1988	
53	Keefer	Burdella G.	1910	1997	
53	Keefer	A(lfred) Curtiss	05 Sep 1938	25 Jun 1992	m. 25 May 1958
53	Keefer	Carol J.	09 Apr 1940		
53	Keefer	Homer B.	1882	1957	
53	Keefer	Alta P.	(12 Sep) 1883	(30 Dec) 1938	
53	Keefer	Ross H.	(24 May) 1910	(02 Apr) 1942	
54	Ruhl	Arthur L.	1889	(16 Jul) 1943	
54	Taylor	Mina M. (o)	1871	(02 May) 1931	
54	Bell	Mariam F.	1917	(1999)	
54	Bell	Jessie L.	1908	1980	
55	Beck	Estell P.	1879	1961	
56	Wollter	Lewis	05 Dec 1895	27 Aug 1965	Pfc OH Co B 126 Inf 32 Div; WW I
56	Wollter	Lydia	1899	1980	
56	Wollter	William J.	05 Apr 1925	14 Apr 1992	Pfc US Army; WW II
56	McCiskey	Edward	1896	1964	
56	McCiskey	William H.	1866	(24 Nov) 1930	
56	McCiskey	Clara B.	1872	1962	
57	Johnston	Ellwood W.	13 Sep 1920	10 Dec 1994	Sgt US Army; WW II
57	Johnston	Dorris J.	1921		
57	Sallows	Ben F.	1906	1986	

¹³⁴ Sexton's Records were unclear about the name of this infant.

Lot #	Last Name	First Name	Date of Birth	Date of Death or Burial	Other
57	Sallows	Berneta	1913	(1999)	
57	Wheeler	Albert	(24 Jan) 1887	(15 Mar) 1926	
57	Wheeler	Nellie Hayes	1890	1971	
58	DeMeritt	Harry Lisle	1917	1964	
58	DeMeritt	Beulah M.	1919	1982	
58	Jones	Robert E.	(12 Sep) 1889	(25 Aug) 1923	
58	Jones	Cora E.	(24 Sep) 1868	(10 Aug) 1945	
58	Jones	Andrew T.	(20 Dec) 1865	(31 Jul) 1940	
58	Lawrence	Austin E.	1887	1960	
58	Lawrence	Addie Jones	1890	1952	
59	Pfouts	Michael C.	1877	1953	
59	Pfouts	Cora E.	(28 Aug) 1879	(27 Apr) 1936	
59	Pfouts	Bertha M.	1906	1993	
59	Pfouts	Baby		1922	
59	Salisbury	Elmer	1893	1931	
59	Salisbury	Martha E.	1900	1975	
59	Switzer	(Richard) Eugene	1918	(30 Nov) 1928	
59	Pratt	Edith Delong	1895	1955	mother
59	Hall	Lois M.	NM	(1988)	76y
60	Fauver	W(alter) Lynn	1909	1985	
60	Fauver	Ardith M.	1910	1982	
60	Fauver	Ronald J.	1938	1967	
60	Fauver	Ruth E.	1888	1958	
60	Fauver	Clare C.	1885	1952	
60	Root	Robert		09 Jun 1910	infant
60	Root	H. Romaine (Smith)	1886	1978	
60	Root	Emery B. (2)	(20 Aug) 1886	(29 Jan) 1935	
60	Shultz	Howard A.	1915	1977	veteran
60	Shultz	H. Janet	1916	1996	
60	Shultz	David C.	06 Nov 1947	12 Oct 1981	
61	Manschreck	Lester	1900	1964	
61	Manschreck	Florence	1905	1997	
61	Manschreck	Lois R.	(Jul) 1927	(02 Oct) 1927	
61	Salisbury	Minnie A. (Manschreck)	1866	1928	
61	Salisbury	George G.	1862	(28 Oct) 1938	
62	Merillat	Steven Scott	15 Aug 1974	29 Oct 1974	our son
62	Fox	Sharon Rose	14 Feb 1949	05 Dec 1994	
62	Smith	Lewis E.	1863	1928	
62	Smith	Naomi S.	1868	1952	
63	Heninger	Charles M. (o)	1864	(Jun) 1931	
63	Heninger	Alice E.	(09 Apr) 1876	(10 Jan) 1935	
63	Goodyear	Lela B.	1895	1962	
63	Goodyear	Harley W.	1893	1972	
64	Cole	James C.	1878	1962	
64	Cole	Mabel L.	1884	(10 Dec) 1935	

Lot #	Last Name	First Name	Date of Birth	Date of Death or Burial	Other
64	Lester	Arthur E.	1858	(28 Dec) 1925	
64	Lester	Katie Ann	(17 Jan) 1858	(18 May) 1926	
65	(Dersham)	Blanche V.	1886	1970	
65	(Dersham)	Abraham O.	(01 Jan) 1882	(23 Nov) 1942	
65	Dersham	Miles Carter	1910	1974	
65	Dersham	Emily Jane	1920	1963	
65	Miles	Lura B.	(11 May) 1860	(21 Apr) 1923	
65	Miles	Orin J(ames)	(12 Jan) 1860	(28 Jun) 1935	
66	Brink	Sgt. Kenneth M.	1915	1945	Sgt Co L 158th INF.; WW II
66	(Brink)	Harry (o)	(30 Jun) 1885	(02 Dec) 1931	
66	(Brink)	Eleva	1885	1969	
66	(Brink)	Byron	(06 Dec) 1847	(22 Feb) 1927	
66	(Brink)	Barbra	1854	1934	
66	Brink	Virgil L.	1917	1990	
66	Brink	Catherine M.	1917	1986	
66	(Brink)	James	(08 Sep) 1891	(14 Mar) 1921	
66	Goodremont	Hila E.	1893	1962	
67	Brown	Rena Scott	1891	1958	
67	Hodges	Alleen (Scott)	1907	1959	
67	Scott	Gertrude R. (Rhoades)	1871	1960	
67	Scott	Winfield (o)	(19 Jan) 1868	(30 Dec) 1931	
67	Scott	Verl W.	1892	1947	WW II
68	Witt	DeEtta G.	1892	1971	
68	Witt	Joseph B.	1891	1972	
68	Wilson	Mary J(ane)	(16 Nov) 1854	(05 Oct) 1928	
68	Miller	K(athryn) Wanetta	1919	1981	
68	Miller	Everett L.	1915		
69	(Hess)	Joseph C.	(18 Jan) 1851	(23 Feb) 1941	
69	(Hess)	Alice A.	(21 Nov) 1859	(01 Jan) 1929	
69	(Van Fossen)	Jessie M.	1879	1951	
69	(VanFossen)	Orville C.	1871	1957	
69	(Richmond)	Dewey H.	1896	1991	
69	(Richmond)	E(va) Myrle	1898	1971	
69	(Miller)	Beulah	1898	1986	
69	(Van Fossen)	Roy S.	1897	1954	
70	Pike	Dewey M.	1896	1974	
70	Pike	Verna M.	1897	1990	
70	Pike	Richard	(12 Mar 1929)	(25 Dec) 1929	
70	Pike	Dewey Jr.	(30 Sep) 1917	(03 Nov) 1918	
70	Pike	Baby		1951	
70	Pike	Rosa E.	1874	(02 Oct) 1940	
70	Pike	Charles H.	(07 Sep) 1870	(04 Oct) 1945	
71	(Fox)	Infant daughter	(NOD) (1925)	(24 Dec 1925)	4 day
71	Fox	Golda B(eatrice)	(19 Jul) 1896	(21 Dec) 1929	
71	Fox	George	1866	1949	

Lot #	Last Name	First Name	Date of Birth	Date of Death or Burial	Other
71	Fox	Olive	1868	1959	
71	Fox	Charles R(ichard)	NM (14 Feb 1941	(27 Apr 1941)	
71	Fox	Raymond L.	NM	(13 Oct 1944)	
72	Mitchell	Dora H.	1916	1993	
72	Mitchell	Lawrence E.	1917	1991	
72	Sutton	Hazel O.	1890	1964	
72	Sutton	Glenn R.	1888	1969	
72	Sutton	Merlyn R.	1923	1923	age 3 days
73	(Babcock)	Abraham M. (o)	(28 Oct) 1844	(02 Sep) 1929	GAR
73	(Babcock)	Nellie B.	(10 Oct) 1859	(13 Aug) 1925	
73	(Fellows)	Opal L.	1888	1955	
73	(Fellows)	Clarence	1883	1955	
74	(Overton)	Jack LeRoy	(24 Apr 1931)	(07 Aug) 1931	
74	(Overton)	Fred E.	1876	1956	
74	(Overton)	Catherine M.	1887	1951	
74	Wilcox	Ella E.	NM	(May 1931)	65y
75	Koon	Henry M.	1868	1954	
75	Koon	Hylah E.	(24 May) 1912	(13 Sep) 1926	
75	Koon	Elsie L. (o)	(30 Nov) 1872	(19 Apr) 1930	
75	Houchin	Huldah A.	1912	1974	
75	Houchin	Logan A.	1906	1975	
76	Russell	James P.	(10 Mar) 1882	(23 Jul) 1941	
76	Russell	Eva M.	1883	1956	
76	(Russell)	Blanche E.	1879	(16 Jul) 1929	
76	(Russell)	Edwin S.	(07 Jun) 1874	(26 Nov) 1944	
76	Russell	H. Wayne	1907		
76	Russell	Alice Mae	1914		
76	(Russell)	Mary U.	(13 Aug) 1853	(19 Sep) 1941	
76	(Russell)	Henry	(09 Jan) 1838	(08 Feb) 1927	
77	Brink	Duane	1927	(18 Jun) 1944	
77	Brink	Richard K.	16 Nov 1942	16 Oct 1959	
77	Brink	Lillie M(ay)	(08 May) 1889	(11 Jan) 1930	
77	Brink	John H.	1894	1957	
77	Forrest	Tommy J.	1941	1942	
78	Dewey	Mary L.	1877	1956	
78	Dewey	Charles H.	1873	1954	
78	Metcalf	Amos N.	1840	(19 Jun) 1925	GAR
78	Metcalf	Hattie M.	(31 Aug) 1848	(08 Jan) 1937	
78	Gephart	Blanche M.	NM	(1953)	
78	Gephart	Jasper (o)	NM (23 Oct 1869)	(08 Apr 1932)	
78	Gephart	Sophia		1966	68y
78	Gephart	Curly (Karrell W.)		1965	67y
79	Hartman	Andrew F.	1919	1990	
79	Hartman	Maxine A.	1926	1975	veteran
79	Powers	Roy G.	1898	1953	
79	Powers	Ada L.	(31 Jul) 1866	(27 Jul) 1922	mother

Lot #	Last Name	First Name	Date of Birth	Date of Death or Burial	Other
79	Powers	W. P. L.	1861	(Apr) 1925	father
79	Senecal	Roger Gerard	27 Sep 1949	29 Sep 1988	Sfc US Army; Viet Nam
80	Ford	Amos Earl	1879	1955	
80	Ford	Marion L.	1878	1967	
80	Ford	Everette C.	1910	(08 Jun) 1921	
81	(Garrow)	John Jay	1908	1984	
81	(Garrow)	Catherine	1908	1996	
81	(Keefer)	LeRoy D.	1878	1961	
81	(Keefer)	Cora B.	1877	1965	
82	Peck	Almeda	1876	1927	
82	Peck	Frank	1874	1954	
82	Zaerr	Rose E. (o)	(06 Oct) 1879	(03 Oct) 1930	
82	Zaerr	Joel M.	(16 Jun) 1874	(17 Jul) 1941	
83	Farley	Cora B.	1872	1957	
83	Farley	Edward J. (o)	(19 Jan) 1867	(08 Jun) 1929	
83	Farquhar ¹³⁵	Warren G. "Bud"	1920	1942	S 1/c; on USS Pillsbury at Bali Straits
83	Farquhar	Joseph T.	1888	1954	
83	Farquhar	Mazel E. (Bovee)	1892	1982	
83	Farquhar	J. Russell	23 Apr 1914	18 Feb 1990	S/sgt US Army; WW II
83	Farquhar	Gladys L.	1916		
83	Pilbeam	LaVern A.	04 Mar 1935		
83	Pilbeam	Eleanor K.	12 Apr 1931		
84	Schwartz	Edward	1871	1954	
84	Schwartz	Mattie	1878	1955	
84	Judd	Earl O.	1879	(14 Dec) 1928	
84	Judd	Ida May	1882	1976	
85	Shipman	George H.	1880	1958	
85	Shipman	Florence M.	1886	1969	
85	Shipman	Betty Jean	(16 May) 1924	(29 Mar) 1925	
85	Shipman	Wayne L.	1912	1953	
85	Shipman	F. Charlene	1912	1983	
86	Flint	Della A(lice) (o)	(11 Nov) 1861	(03 Apr) 1930	
86	Flint	George H(iram)	1864	(16 May) 1932	
86	Flint	Amos W.	NM (18 Oct 1868)	(25 Dec 1937)	
86	Woodard	Okley	(07 May) 1902	(18 Aug) 1940	s/o Chas & Bell
86	Woodard	Bell	(14 Dec) 1866	(08 Mar) 1942	w/o Chas. A.
86	Woodard	Chas. A.	(21 Oct) 1852	(06 Apr) 1923	
86	Crosby	I nez B.	NM		
87	Lemon	Ralph	1903	1987	
87	Lemon	Gladys M.	1907	1981	
87	(Partridge)	Leslie B.	1905	(11 May) 1921	
87	(Partridge)	Eunice Viola	1868	(22 Jan) 1944	

¹³⁵ Not listed on City Hall Records.

Lot #	Last Name	First Name	Date of Birth	Date of Death or Burial	Other
87	(Partridge)	Hervey	1870	1951	
88	King	Murvin B.	1903	1971	m. 03 Jun 1922
88	King	Beth I.	1903	1978	
88	Dilworth	Jean King	1929		
88	King	Ewart M.	(14 Dec) 1908	(20 Jun) 1935	
88	King	John	(12 Sep) 1877	(23 Sep) 1937	
88	King	Ella M.	1880	1951	
89	Eldredge	Estle J.	1891	1975	
89	Eldredge	Hila	1892	1982	
89	Eldredge	Caroline (o)	(07 Nov) 1862	(02 Feb) 1930	
89	Eldredge	William D. (o)	(10 Jan) 1848	(20 Feb) 1930	
89	Eldredge	W. F. "Pappy"	1912	1983	
89	Eldredge	Ann C.	1912	1980	
89	Turner	B(lanche) Muriel	1887	1964	
89	Turner	James C.	1885	1966	
90	Mumford	John	1868	1928	
90	Mumford	Maud (Thomas)	1872	1960	
90	Pasmore	Clara	1871	1931	
90	Pasmore	Edwin S.	1870	1950	
90	Fuller	Orrey E.	1902	1979	
90	Fuller	Edna H. (Smith)	1906	1998	
91	Moyer	Leo A.	(02 Aug) 1902	(06 Jul) 1926	
91	Moyer	Margaret M.	1880	1969	
91	Moyer	Joseph A.	1877	1956	
91	Moyer	Viola I.	1909	1986	
91	Moyer	Leonard C.	1904	1980	
91	Moyer	Joan M.		04 Jul 1935	
91	Munsell	Everett E.	1912	1984	
91	Munsell	Dorothy M.	1915		
91	Munsell	Joy Arlene		15 Jun 1935	
92	(Zuvers)	Robert Henry		1924	
92	Zuvers	V. Musetta		1925	
92	Zuvers	Marvin L.	1922	1997	
92	(Zuvers)	Don	(13 Apr) 1898	(09 Jun) 1926	
92	Blair	Velma Zuver	1924	1944	
92	Zuvers	Harvey E.	(17 Oct) 1885	(19 Apr) 1927	
92	Zuvers	Ella	NM (17 Sep 1868)	(01 Mar 1933)	
93	O'Donnell	Manus J., Jr.	12 Aug 1917	11 Dec 1988	US Army WW I I
93	(Sutherland)	Clifford W.	(01 Aug) 1874	(05 Mar) 1947	
93	(Sutherland)	Georgia L.	1885	1967	
93	(Sutherland)	Harriett M.	1851	1934	
93	(Sutherland)	Henry W.	(25 Jul) 1845	(02 Jul) 1931	
93	Sutherland	Estella H.	NM	(1996)	
93	Sutherland	Robert Henry		1924	
94	Garrow	J. Maxwell	1912		
94	Garrow	Edna Martin	1912	1965	
94	Garrow	Jane Kay	1941	1972	
94	Martin	Floyd	1884	1973	

Lot #	Last Name	First Name	Date of Birth	Date of Death or Burial	Other
94	Martin	Ola M.	1889	1974	
94	Martin	Alexander	(20 Nov) 1849	(30 Sep) 1924	
94	Martin	Mary	(13 May) 1849	(12 Jun) 1921	
95	Kast	L. Lindsay D.	30 Nov 1961	01 Nov 1986	
95	(Kast)	Paul M. D.C.	1875	1949	
95	(Kast)	Clara B. (Thiel)	1878	1965	
95	(Thiel)	Norma Jean	(03 Apr 1934)	(04 Apr) 1934	
95	(Thiel)	Glenda Lee	(03 Feb 1936)	(04 Feb) 1936	
95	(Thiel)	Dr. Horace O. D.C.	1896	1956	
95	(Thiel)	Verl D.	1940	1982	
95	(Thiel)	Edith M.	1901	1978	
95	(Thiel)	H. Roger	1939	1965	
96	(Graffice)	Lettie M.	1870	(26 Nov) 1916	
96	(Graffice)	Ruth Irene	(30 Jul 1931)	(30) Jul 1931	
96	(Graffice)	Floy V.		1910	
96	(Graffice)	Glenn I.	1906	1995	
96	Graffice	Dale E.	1912	(29 May) 1919	
96	Graffice	D(octor) F(ranklin)	1874	1959	
96	Graffice	Sadie (Lutz)	1884	1963	
97	Croskey	Clifford	1867	(15 Apr) 1944	father
97	Croskey	Inez B.	1872	1913	mother
97	Fegley	Viola A.	(09 May) 1859	(05 May) 1942	
97	Fegley	William A.	1872	1954	
97	Randall	Bertha L.	1880	1956	
97	Randall	Clyde J.	(06 Feb) 1882	(12 Nov) 1939	
97	Randall	Earl L.	1907	1908	s/o Clyde & Bertha
97	Randall	Marilla A.	1850	(15 May) 1935	
97	Randall	Ezra W.	1837	(14 May) 1896	Pvt Co I 188 Reg OVI ; Civil War; reinterred from Chesterfield Cemetery
97	Miller	Marvin A.	NM	(1938)	infant
98	Miller ¹³⁶	Babies (twin infants)	(NOD)	(1942)	lamb marker
98	Hawkins	Delbert F.	May 1918	Sep 1992	
98	Smith	Lucy A.	(24 Mar) 1889	(08 Jan) 1937	
98	Hawkins	Ida	1881	1953	mother
98	Hawkins	Homer G.	1884	1963	
98	Hawkins	Maud	1886	(10 May) 1930	
98	Hawkins	Robert D(avid)	NM	(10 Feb 1946)	2 days
99	Johnston	Clyde	1898	1977	
99	Johnston	(Jenny) Ruth	1903	1994	
99	Kinne	Glen J.	1900	1967	

¹³⁶ Records indicate they are buried at the foot of Maude Hawkin's grave.

Lot #	Last Name	First Name	Date of Birth	Date of Death or Burial	Other
99	Kinne	Bertha M.	1882	1962	
99	Wilcox	Charles H(enary)	(14 Aug) 1866	(21 Nov) 1929	
99	Wilcox ¹³⁷	Charley	NM	(1935)	
100	Gay	Theodore	(03 Sep) 1851	(23 Mar) 1926	
100	Gay	Dora	1855	(17 Jul) 1940	
101	Beck	Roscoe	1887	1967	
101	Beck	Pearl	1890	1972	
101	Beck	Virginia	1920	(17 Aug) 1921	
101	DeMeritt	Herbert E.	1883	1950	
101	DeMeritt	Cora R.	1883	1958	
102	Demlow	Walter H.	1898	1975	
102	Demlow	Blanche L.	1911		
102	Eggleston	Ronnie Lee		17 Aug 1947	
102	Shields	Chas. Edward	1872	1958	
102	Shields	Lillie Leona	1884	1960	
102	(Shields)	Mae Almyra	(19 Feb) 1908	(05 Jun) 1931	
102	(Shields)	Linis Edward	(20 Nov) 1901	(25 Jun) 1945	WW I I
102	Shields	Dean L(owell)	NM (16 Jan 1938)	(16 Jan 1938)	
103	Bradley	Charles A.	22 Feb 1874	(NOD)	
103	Bradley	Lillian A.	29 May 1880	01 Nov 1946	
103	(Pixley)	Parker Aden (o)	(12 Apr) 1912	(30 Apr) 1931	our son
103	Pixley	Ethel M.	1891	1964	
103	Pixley	Glenn E.	1883	1978	
104	Hollstein	Emily Elizabeth		18 Oct 1988	d/o Ray and Pam Hollstein m. 08 Jun 1952
104	Hollstein	George E.	1930		
104	Hollstein	Doris M.	1934		
104	Sprague	Walter Lee (o)	1914	(11 Sep) 1930	
104	Sprague	Bert	1888	1964	
104	Sprague	I da	1883	1964	
104	Sprague	Ray A.	1910	1992	m. 24 Dec 1929
104	Sprague	Isabel	1912	1995	
105	Holody	Catherine G.	08 Aug 1918	10 Sep 1992	
105	Welker	George J.	1923	(08 Nov) 1932	son
105	Welker	George J.	1891	1976	father
105	Welker	Daisy I.	1895	1973	mother
105	Bouford	Lucy	1871	1946	mother
105	Bouford	Joseph	1859	(30 Dec) 1932	father
105	Armstrong	Brett Thomas	07 Nov 1982	19 Aug 1989	
105	Britton	Charles L.	1907	1977	
105	Britton	Roy A.	NM	(02 Apr 1942)	
106	Spencer	Addie M.	1858	(24 Sep) 1934	
106	Spencer	Harry H.	(13 Dec) 1859	(28 Jan) 1936	
107	Boyes	James G.	1881	1924	
107	Boyes	Hazel E.	1893	1969	
107	Boyes	Isabel E. (Edith)	1904	1996	

¹³⁷ Probably the lamb marker on this lot.

Lot #	Last Name	First Name	Date of Birth	Date of Death or Burial	Other
107	Boyes	Lyle J.	1902	1984	
107	Boyes	Lyle, Jr.	(Feb 1928)	(24 Dec) 1928	
108	Horner	Goldie Sampson	(07 Dec) 1881	(19 Sep) 1947	
108	Boardman	Ollene Murphy	1891	1967	
108	Murphy	Emery G.	1885	(01 Nov) 1936	
108	Sampson	Edward L.	1886	1974	
108	Sampson	Lillian E.	1890	1981	
108	Sampson	Infant		1922	s/o E. L. & L. E.
108	Sampson	Aquiller M.	1857	1940	
108	Sampson	Mary C.	(23 Oct) 1862	(16 Jul) 1934	
109	Stoops	Guy M.	13 Nov 1878	24 Jan 1991	Pvt US Army; WW I
109	Stoops	Letha V.	1898	1986	
109	(Stoops)	Verelda J.		1932	
109	Stoops	Joe	1871	1956	
109	Stoops	I da M.	1872	1968	
109	Stoops	Glenn G.	1912	1956	
110	(Lee)	Claud E.	1885	(10 Feb) 1944	
110	(Lee)	Richard E(dward) (o)	1919	(22 Nov) 1931	
110	(Lee)	Bertha	1883	1967	
110	Smith	Linda L.	08 Aug 1940	22 Oct 1994	
110	Smith	David A.	15 Mar 1964	03 Mar 1990	
111	Britton	Daisy C.	15 Mar 1943	15 Jul 1982	
111	Royce	Charles S.	1868	1952	
111	Royce	Maggie B.	1872	(12 Nov) 1938	
111	Royce	Rheo D.	13 Jul 1898	30 Sep 1950	Pvt MI ; MD; WW II
111	Whaley	Kenneth M.	1893	(02 Nov) 1937	h/o Ruby Velma; father
111	Whaley	Ruby V.	1893	1977	w/o Kenneth M.; mother
112	Smith	Clara E.	1879	1962	
112	Smith	Bert L.	1880	1949	
112	Smith	Audrey L.	1884	1950	
112	Smith	Esta M.	1888	1977	
112	Smith	Sarah E.	1857	(28 Apr) 1937	
112	Smith	George H.	1860	(10 Nov) 1934	
112	Smith	Edith E.	1881	1949	
112	Smith	Earl W.	1882	(31 Oct) 1944	
113	Brown	Beulah M.	1911	1963	
113	Dickson	Daniel G. "Danny"	1962	1984	
113	Dickson	Kenneth L.	1922	1994	AM 3 US Navy; WW II
113	Dickson	Noreen R.	1921		
113	Dickson	Clifford L.	1910	(29 May) 1934	
113	Dickson	Jesse C.	1881	(23 Mar) 1946	father
113	Dickson	Leola A.	1883	1971	mother
114	Keller	Cora	(14 Jul) 1871	(13 Apr) 1930	

Lot #	Last Name	First Name	Date of Birth	Date of Death or Burial	Other
114	Keller	Oscar W.	(22 Dec) 1854	(31 Jan) 1925	
114	Keller	Orin	1906	1952	
114	Keller	Verlah (Spangler)	1907	1975	
114	Keller	Bertha E.	1923	1991	
114	Keller	Richard D.	1926	1997	
114	Keller	Larry L.	1938	1952	
115	Gilpin	Mahala (o)	(06 Mar) 1850	(30 Dec) 1930	
115	Gilpin	Dale W.	1891	1948	
115	Gilpin	Mary Marguerite	28 Jul 1899	17 Mar 1996	
115	Gilpin	Richard F.	(18 Feb 1922)	(10 Mar) 1922	
115	Gilpin	Elbert	NM	(1955)	71y
115	Holtz	Sandra M.	1943	1950	
115	Holtz	Baby	(10 Mar 1939)	(10 Mar) 1939	
116	Deatrick	Donald	(15 May) 1915	(26 Feb) 1931	
116	Johnson	Dorothy D.	1913	1980	
116	Deatrick	Robert S.	02 Nov 1923	24 Dec 1989	S/Sgt US Army; WW I I
116	Deatrick	Betty J.	1924		
116	Deatrick	Kent R.	1954		
116	Deatrick	Vickie Jo	1957		
116	Deatrick	Jacob P.	1883	1959	
116	Deatrick	Grace	(10 Apr) 1888	(05 Aug) 1947	
117	(Myerholts)	George C.	(10 Jun) 1865	(04 Apr) 1939	
117	(Myerholts)	Mary C.	(24 Apr) 1864	(04 Dec) 1937	
117	(Myerholts)	Henry G.	1897	1979	
117	(Myerholts)	Winifred I .	1897	1987	
118	Clapp	Elsie M(ay)	(22 Apr) 1882	(18 Oct) 1938	
118	Clapp	William M.	1867	(NOD) (02 Jan 1944)	
118	Sallows	Charles H.	1889	(20 Jul) 1937	
118	Kutzley	Mable Sallows	1894	1965	
118	Sallows	Earl L.	(16 Apr) 1912	(19 Dec) 1941	
118	Raymond	Nancy L.	NM	(07 Dec 1947)	
119	Beeker	Rhoda B.	1874	1959	
119	Beeker	John H.	1865	1939	
119	Fether ¹³⁸	Bernita M.		(15 Aug) 1938	infant
119	Fether	Venita K.		(15 Aug) 1938	infant
119	Fether	Loyal A.	1913	1991	m. 30 Sep 1937
119	Fether	Opal A.	1913	1981	
120	Dunbar	Lem Spooner	1919	(1997)	
120	Dunbar	Hazel Laverne	1915		
120	Spooner	Etta P.	1861	(06 Jul) 1932	
120	Spooner	Lem T.	1855	(11 Feb) 1934	
121	Mathews	Cora A.	(06 Sep) 1867	(11 Mar) 1924	

¹³⁸ These two infants are listed in the Sexton's records as Individual grave #39. They were reinterred to this lot.

Lot #	Last Name	First Name	Date of Birth	Date of Death or Burial	Other
121	(DeMeritt)	Clarence A.	1868	1955	father
121	(DeMeritt)	Ollie E.	(01 Dec) 1869	(18 Apr) 1946	mother
122	Reppert	Charles B.	1889	1957	
122	Reppert	Wilda F.	1894	1998	
122	Reppert	Harry J.	(12 Feb 1922)	(13 Feb) 1922	son
122	Reppert	Duane C.	1915		
122	Reppert	E. Irene	1915		
123	Cheesbro	Beatrice M.	1903	1964	mother
123	Cheesbro	Opal Marie	(25 Feb) 1903	(03 Jun) 1944	mother
123	Cheesbro	Claude C.	1899	1970	father
123	Ledyard	Iva M.	1929	(17 Nov) 1943	
123	Ledyard	Ensign P.	1904		
123	Ledyard	Mildred M.	1908		
124	Cisco	Florence	1884	1972	
124	Cisco	Elcy A.		17 Sep 1904	42y, 7m, 15d; his wife
124	Cisco	Perry A.		18 Apr 1942	81y, 2m, 23d
124	Hughes	Margaret E.	1918		
124	Hughes	Leslie E.	1914	1990	
124	Sallows	Clara L.	(22 Aug) 1897	(26 Nov) 1941	
124	Sallows	Lenard D.	1891	1975	
125	Keck	Harold Edward	(27 Oct) 1902	(11 Aug) 1942	
125	Keck	Helen Eileen	(30 Jan) 1911	(18 Apr) 1941	
125	Sampson	Addie M.	1902	1983	
125	Sampson	Willis W. (2)	1896	20 Apr 1940	Cook OH 329 Inf. 83 Div.; WW I
125	Keck	Anna B.	1884	1966	
125	Keck	Jason D.	1880	1972	
125	Potts	Mary Ellen	1929	1968	
125	Milroy	Douglas E.	1952	1959	
126	Wilson	Howell	1890	(22 May) 1937	
126	Wilson	Mollie	1856	(11 Mar) 1937	
126	Wilson	Roscoe	(27 Apr) 1859	(01 Mar) 1936	
126	Ingall	Morton H.	1888	1955	veteran
126	Ingall	Virginia L.	NM	(1976)	82y
127	Stafford	Theda L.	1925	1981	
127	Stafford	Charles J.	1924	1998	
127	Stafford	Bertha		1928	
127	Stafford	Irwin E.	1883	1958	WW I
127	Stafford	Cora M.	1894	1949	
127	Baird	Jack W.	1939		
127	Baird	Margaret A.	1941		
128	Engelke	Charlotte Wilson	1906	1991	
128	Engelke	William H.	1908	1991	
128	Miller	A(lbert) Kenneth	1910	1974	
128	Miller	Millicent Wilson	1910	1982	
128	(Wilson)	Clarence A.	1859	1924	
128	(Wilson)	Marie B.	1871	1958	
128	(Wilson)	Charles B.		01 May 1908	

Lot #	Last Name	First Name	Date of Birth	Date of Death or Burial	Other
129	DeMeritt	Harry A.	1884	1957	
129	DeMeritt	Mary A.	1885	1968	
129	DeMeritt	Leonore	1921	1922	
129	DeMerrit	Opal M.	1915	1992	
129	Wheeler	Ralph H.	1909	1984	
129	Wheeler	Elva L.	1908	1979	
129	Wheeler	Grant Eugene		06 Oct 1937	
129	Wheeler	Harry Dean	29 Jan 1935	31 Jan 1935	
130	Clark	Marvin B.	(NOD)		
130	Clark	Hazel L.	(NOD)		
130	Clark	Edward D.	1868	1949	
130	Clark	Alberta S.	1866	1946	
131	Green	Lillie Frances	25 Feb 1880	20 May 1971	
131	Green	Harriett E.	06 Aug 1906	10 Apr 1994	
131	Sparks	William D.	(01 Dec) 1871	(10 May) 1941	
131	Sparks	Harriet D.	1867	1948	
131	Sparks	Keith G.	1925		
131	Sparks	William B.	1926		
131	Sparks	Thelma A.	1905	1995	
131	Sparks	Glenn L.	1897	1987	
131	Loy	Louis	1862	1948	
132	Bessey	Mina	1880	1968	
132	Bessey	George	1880	1963	
132	Spangler	Elsie S.	1885	(21 Sep) 1941	
132	Spangler	B. LeRoy	1881	1961	
132	Lindbert	Ellen Walbridge Spangler	18 Jan 1909	15 Mar 1993	
133	Baker	M. Christine	1896	1976	
133	Baker	Lloyd G.	1905	1964	
133	Baker	Mary L.	1877	1968	
133	Baker	Andrew J.	(16 Mar) 1866	(30 Dec) 1934	
133	VanSickle	Evelyn A.	1915	1997	
133	VanSickle	Frank E.	1908	1982	
133	Huffman	Theodore M. "Ted"	1907	1993	
133	Huffman	Kathryn L. "Kaye"	1913	1997	
134	(Schomp)	Laura A.	1871	(26 Nov) 1933	
134	(Schomp)	George B.	1869	1926	
135	Buck	Arthur C.	1894	1983	
135	Buck	Margaret L.	1893	1979	
135	Buck	Charles F.	(20 Jul) 1865	(22 Jun) 1944	
135	Buck	I da L.	1861	(18 Nov) 1941	
135	Buck	Richard Arthur	1924	1978	Pvt US Army; WW I I
136	Dennis	Robert V.	12 Feb 1919	16 Feb 1984	Pfc US Army; WW I I
136	Dennis	Hal C.	1917	1981	
136	Dennis	Harry J.	1896	1949	

Lot #	Last Name	First Name	Date of Birth	Date of Death or Burial	Other
136	Dennis	Leo B.	1896	1987	
136	Dennis	Allen	(16 Feb 1922)	(18 Feb) 1922	
137	Chandler	Emma M.	1867	1950	
137	Flint	Leslie (Mutt)	1905	1979	
137	Gould	Calvin O.	02 Nov 1924	11 Jul 1997	
137	Gould	Betty J.	24 Aug 1925		
137	Gould	Gary Alan	22 Apr 1951	18 Jul 1951	s/o Calvin & Betty
138	Sutton	Herbert F.	1872	1949	
138	Sutton	Viola V.	1881	(24 Mar) 1942	
139	Marshall	John Earl	25 Jan 1900	06 Mar 1969	Pvt Co F 5 Ammo TN; WW I
139	Marshall	Thelma Rose	29 Mar 1906	02 May 1969	
139	Pike	Muriel E.	1917		mother
139	Reviere	Chester L.	1939		son
139	Nichols	T. Sherman	08 Mar 1879	29 Apr 1941	father, grandfather
139	Bruggeman	Jacob M.	10 Nov 1908	13 Jul 1996	
139	Bruggeman	Laura N.	28 Jul 1912		
139	Worthington	Zorepha	NM	(1955)	74y
140	(Hawkins)	Delia T.	1912	1986	
140	(Hawkins)	A. Wayne	1905	1981	
140	(Hawkins)	Helen M.	1865	1941	mother
140	(Lenfesty)	Lucile	1893	1968	
140	(Lenfesty)	Benjamin	1891	1976	
140	Lenfesty	Annelies	1935	1986	ashes
140	Lenfesty	Robert T.	1930	1996	
141	Hill	Milford A.	(02 Jun) 1888	(24 Feb) 1944	
141	Hill	Esther M.	1908		
141	Maurer	William H.	(19 Oct) 1859	(20 Sep) 1931	
141	Maurer	Mary E.	1866	1963	
142	Mansfield	Clarence W.	1921	(25 Apr) 1924	
142	Mansfield	George A.	02 Sep 1873	25 Sep 1953	Pvt Co M 2 Rgt Ohio Inf.; Spanish American War
142	Mansfield	Bertha M.	30 Aug 1880	13 Sep 1933	
142	Giberson	Nellie M.	NM	(1972)	
142	Giberson	Edward J.	NM	(1974)	
143	Hall	Harold R., Jr.	23 Oct 1926	31 Dec 1994	Phm 3 US Navy; WW II
143	Hall	Marylee E.	1927		
143	Kibler	Henry	1859	(01 Jun) 1938	
143	Kibler	(Mary) Ella	1867	(09 Oct) 1947	
143	Kibler	Leo Deuane	(13 May 1934)	(13 May) 1934	
143	Kibler	William	1857	(01 Feb) 1922	
144	Belknap	Clarence M.	1884	1952	
144	Belknap	Elizabeth	1888	1970	
144	Gilson	Gerald V.	1915	1986	
144	Gilson	Dorthey J.	1927	1996	
144	Gilson	Earl F.	1883	1952	

Lot #	Last Name	First Name	Date of Birth	Date of Death or Burial	Other
144	Gilson	Todd Allen		1971	
144	Loomis	Lawrence L.	1888	1953	
144	Loomis	Gladys M.	1896	1974	
145	Wilsberg	Howard	1918		
145	Wilsberg	Joan	1925		
145	Wilsberg	Leonard	1890	1985	
145	Wilsberg	Ardelia	1897	1983	
145	Wilsberg	Nancy A(nn)	NM (03 Jul 1941)	(23 Dec 1941)	
146	(Heimbishner)	David L.		1960	
146	(Heimbishner)	Bessie E.	1906	1987	
146	(Heimbishner)	Clair G.	1904	1975	
146	(Heimbishner)	Charley	1877	1950	
146	(Heimbishner)	Mary A.	(14 Oct) 1881	(03 Dec) 1936	
147	(Hawkins)	Archie H.	(12 Apr) 1866	(26 Sep) 1936	father
147	(Hawkins)	Helen M.	1865	1941	mother
147	(Hawkins)	Clair L.	1902	1955	W II
147	(Hawkins)	Alice M.	(13 Nov) 1891	(11 Mar) 1945	
147	(Hawkins)	Glen S.	1900	1995	
148	(Johnston)	Hazel M.	1893	1967	
148	Johnston	Audrey	1925	(07 Jun) 1927	
148	Johnston	Mark J.	(28 Aug) 1890	(07 Nov) 1934	
148	Johnston	John Mark	19 Aug 1943	09 Sep 1943	
148	Johnston	Albert Clinton	04 May 1919	23 Sep 1994	S/sgt US Army; WW II
148	Johnston	Patricia Jane	1921		m. 09 Aug 1947
149	Collar	Clyde	NM (07 Jul 1934)	(02 Oct 1934)	
149	Collar	Claire	NM (07 Jul 1934)	(03 Oct 1934)	
149	(Collar)	(Lola) Bertha	1896	1984	
149	(Collar)	Marie	1870	(11 Jan) 1924	
149	(Collar)	Wells	1876	1959	
149	Wilson ¹³⁹	Linda Sue	NM	(1958)	infant
150	DeMeritt	Edward Cecil	1901	1973	
150	DeMeritt	Grace Dorothy	1899	1962	
150	DeMeritt	Carl Earl	1898	1983	
150	DeMeritt	Hattie Ethel	1901	1969	
150	(DeMeritt)	Elbert K.	(22 Sep) 1902	(11 Sep) 1921	
150	(DeMeritt)	Edward C. (o)	(05 Mar) 1878	(29 Apr) 1930	
150	(DeMeritt)	Verna V.	1873	1971	
151	Belding	Vickie Renae		1950	
151	Belding	Richard C.	1924	1985	WW II
151	Belding	Florence I.		1927	
151	Speelman	Arthur O.	1928		m. Aug 1947
151	Speelman	Naomi I	1930		
151	Speelman	J.F.		01 Aug 1951	infant
152	Bovee	Helen M.	1898	1988	
152	Bovee	Forrest F.	(14 May) 1892	(17 Jan) 1948	

¹³⁹ There is a lamb marker on this lot which may on her grave site.

Lot #	Last Name	First Name	Date of Birth	Date of Death or Burial	Other
152	(Bovee)	Nancy		1942	
152	Bovee	Burton L.	1919	1980	
152	Bovee	Vivan F.	1922		
152	Bovee	Madelyn Lucille	(12 Jun) 1918	(07 Jul) 1941	w/o Burton
153	Bohm	Hazel	1888	1974	
153	Pomeroy	I vah L.	1886	1961	
153	Pomeroy	John J.	1885	1967	
153	Rasley	Samuel F.	1883	(09 Mar) 1937	
153	Spencer	Mary A.	1863	(11 May) 1937	
154	Moore ¹⁴⁰	Herbert L.	21 Nov 1897	19 Aug 1971	Pvt MI US Marine Corps; WW I
154	Moore	Ethel G.	1903		
154	Smith	Alvah C. (2) (o)	(29 Jun) 1877	(29 Jun) 1930	Co L 33 MI Inf.; Spanish American War
154	Smith	Blanche	1878	(20 Nov) 1943	
155	Sprague	Gertrude	1905	1988	
155	Sprague	Bernard E.	12 Jun 1897	30 Jun 1959	F2 MI US Navy; WW I
155	Sprague	Dorothy	(28 May) 1901	(28 Apr) 1936	w/o Bernard; mother
155	Sprague	Baby Ronald L(ee)	(24 Sep 1928)	(24 Dec) 1928	
155	Sprague	Richard	NM	(06 Dec 1946)	infant
155	Butler	Shirley A(nn)	NM	(12 Jul 1932)	1 yr
156	Sholl	Marjorie	1916		
156	Sholl	Roger B.	1914	1955	
156	Metz	Clifford	NM	(19 Aug 1924)	
157	(Cooley)	LeRoy A.	(27 Apr) 1881	(31 Jan) 1927	
157	(Cooley)	Miles B.	(05 Apr) 1849	(11 Sep) 1929	
157	(Cooley)	Infants of Loyed A. & Jennie	(NOD)		
157	(Cooley)	Justus B.	1893	1962	
157	(Cooley)	Emma A. Wilson	(26 Jul) 1857	(22 Mar) 1922	
157	(Cooley)	Ralph E.	1888	(29 Jan) 1919	
158	Emmons	Ansel V.	1911	1990	
158	Emmons	Arlene O. (Cavers)	1916	(1999)	
158	Emmons	Silas J.	1877	1961	
158	Emmons	Alma I.	1880	1948	
158	Emmons	Paul E.		1956	
159	Coulson	Edna M.	1872	1965	
159	Coulson	Lewis A.	1869	1954	
159	Sallows	Freda Belknap	1904		
159	Underhill	Alfred N.	1899	1979	WW I
159	Underhill	Mabel V.	1903	1988	

¹⁴⁰ Two markers; one gives birth as 1898 and other as 1897.

Lot #	Last Name	First Name	Date of Birth	Date of Death or Burial	Other
159	Underhill	Laverne	1926	1995	s/o Alfred & Mabel
159	Underhill	Arthur E.	(19 May) 1872	(07 Jul) 1940	
159	Underhill	Nettie C.	1874	1950	
160	(Crossley)	Elmer A.	1882	(NOD) (1960)	
160	(Crossley)	Harriett B.	1882	1956	
160	(Crossley)	Adrian B.	1915	(NOD)	
160	Baer	Clinton E.	(17 Mar) 1863	(22 Nov) 1941	
160	Baer	Mary M.	1865	1953	
161	Brink	Estella E.	1885	1961	
161	Brink	Ernest R.	1883	1954	
161	Brink	Don L. (o)	1907	(07 Dec) 1929	
161	Stong	Mary C.	1889	1953	
161	Stong	Ross D.	1889	1949	
162	(Mock)	Samuel	1852	(24 Dec) 1928	
162	(Mock)	Mary M.	1858	(NOD) (31 Dec 1945)	
162	(Mock)	Cora A.	1881	(30 Jun) 1941	
162	(Mock)	J(ohn) Frederick	1885	(NOD)	
163	Bachman	Mae	1889	1983	
163	Bachman	George	1887	(11 Oct) 1946	
163	(Ritter)	Daisy E.	(12 Jun) 1878	(16 Jan) 1933	
163	(Ritter)	Melvin A.	1873	(05 Sep) 1945	
163	(Ritter)	William H. (o)	(20 Mar) 1851	(10 Feb) 1932	
163	(Ritter)	Sarah E.	1851	(19 Apr) 1924	
164	Bair	Joseph L.	1875	1922	
164	Bair	(Mary) Gertrude	1882	1959	
164	Bair	Waldo R.	1906	1968	
164	Bair	Ruth E.	1909	1977	
164	Bair	Mitchell E.		1962	
164	Watters ¹⁴¹	George E., Sr.	1897	1973	
164	Watters	Hazel L.	1900	1978	
164	Watters	Helen Mae	(01 Feb) 1919	(27 May) 1934	
164	Watters	Mary Estella	1925	1926	
165	LeBowsky	Carl	1883	1963	
165	LeBowsky	Lucille	1900	1982	
166	Ahrendt	Clifford W.	1914	1993	
166	Ahrendt	Beatrice	1914		
166	Engelhardt	Dora	1892	1959	
166	Head	Alva E.	24 Aug 1889	05 Dec 1957	Pfc OH 110 Co Trans Corps; WW I
166	Head	Lettie	1870	1961	
166	Head	Frank E(dward)	1866	(12 Dec) 1944	father
167	Sampson	Grace W.	1891	1974	
167	Sampson	Fahl M.	(29 May) 1888	(16 Jul) 1942	
167	Schoonover	Donald R.	1911	1987	
167	Schoonover	Eva I.	1912	1991	

¹⁴¹ Records indicate he may be buried on lot 160, but marker is on this lot.

Lot #	Last Name	First Name	Date of Birth	Date of Death or Burial	Other
167	Schoonover	Bertha A.	1885	1961	
167	Schoonover	I rven E.	(19 Mar) 1869	(29 Sep) 1943	
168	Wilson	(Charles) Homer (o)	(03 May) 1872	(22 Dec) 1928	
168	Linn	Blanche M. Wilson	(24 May) 1875	(13 May) 1947	
168	Wilson	Leon G.	(10 Oct) 1894	(27 Jan) 1937	
168	Sallows	Ralph E.	1914		
168	Sallows	Elnora M.	1918		
168	Wilson	Hence Jr.	1930		
168	Wilson	Joyce J.	1932		
168	Sims	Jennie Lee (o)	1868	(07 Jan) 1929	
168	Sims	Herbert F.	1868	1951	
168	Sims	Robert L.	1895	1959	
169	Wilson	Alice S.	1894	1988	
169	Camron	Lloyd A.	23 Nov 1924	19 Jan 1977	Sfcs US Army; WW II ; Korea
169	Camron	Lester E.	1897	1981	
169	Camron	Mabel P.	1912	1981	
169	Camron	Harry W.	(13 Apr) 1920	(17 Oct) 1936	
169	Camron	Mahlon L.		1928	
170	Powell	Doris E.	1931		
170	Powell	Lloyd B.	1926		
170	Pummell	Harold J.	1920		
170	Pummell	Lucille M.	1925		
170	Koon	Verl Leroy	1892	1951	
170	Koon	Hazel	1892	1956	
170	Koon	Fred M.	(18 Jun) 1866	(14 Nov) 1924	
170	Koon	Rose M.	(07 Jul) 1870	(24 Jan) 1945	
171	Reynolds	Winfred H.	1892	1965	brother
171	Reynolds	Clarence E.	(27 Dec) 1866	(02 Oct) 1933	father
171	Reynolds	Cora Jane	(07 Aug) 1873	(21 Dec) 1922	mother
171	Reynolds	Harry D.	1899	1964	husband
171	Reynolds	Lee K.	1897	1950	wife
172	Brink	Leslie L.	09 Jun 1918	02 May 1991	Pfcs US Army; WW II
172	Brink	Donald E.	16 Dec 1929	31 Jan 1992	FA US Navy; Korea
172	Brink	Marion	1915	1970	
172	Brink	Eva I .		1927	
172	Brink	John Leo	1913	1987	
172	Brink	Carolyn Edith	1927		
173	Borton	Stella M	1920	1992	
173	Borton	Max D.	1917	1979	WW II
173	Horn	Charles H.	1875	1950	
173	Horn	Ada E.	1887	(05 jUn) 1944	
174	Borton	Dale	1911	1994	m. 11 Apr 1932
174	Borton	Kathryn	1914		
174	Borton	James L.	NM	(07 Feb 1944)	9 months

Lot #	Last Name	First Name	Date of Birth	Date of Death or Burial	Other
174	Kinsey	Billy	1942	1945	s/o E. J. & Doris
174	Kinsey	Elmer J. "Pete"	1915	1984	
174	Kinsey	Doris R.	1914		
175	Camp	F(rank) Wayne	18 Feb 1916	29 Mar 1995	m. 11 Aug 1935
175	Camp	Marian E.	29 Jun 1915		
175	Camp	Robert	(NOD)	(26 Oct 1941)	lamb marker; 1 day
175	Sanborn	S. Elsie	1892	1970	
175	Sanborn	Walter S.	1890	1969	WW I I
175	Sanborn	Florence D.	(26 Nov) 1892	(08 Jul) 1929	
175	Bachman	Virgil D.	1904	1963	
175	Bachman	Virgil	1928	1986	
175	Bachman	Virginia	1929		
175	Bachman	Nina I.	1904	(21 nOv) 1934	
176	Insko	Edith J. (Josephine)	1880	(17 Oct) 1935	
176	Insko	Joseph D.	1867	(07 Sep) 1945	
176	Jedele	Thomas Dale	22 Jun 1962	13 May 1995	father - son - brother
176	Kettlewell	Elmer	1902	1985	
176	Kettlewell	Helen E.	1904	1998	
176	Nunnery	Jessica Marie	02 Oct 1983	09 May 1984	our precious baby doll
176	Nunnery	Kim Jedele	11 Oct 1958	16 Aug 1991	mother
176	Tuggle	Sally	1883	1940	
176	Tuggle	Nancy B.	1880	1953	born in Winchester, KY
176	Tuggle	Steve F.	1872	1957	born in Winchester, KY
176	Tuggle	Henry C.	1899	1979	
176	Tuggle	I da M.	1893	1985	
177	Rising	George W.	1870	(20 Dec) 1926	
177	Rising	Etta M.	(18 May) 1868	(16 Feb) 1932	
177	Rising	Mary I.	1897	1963	
177	Rising	Vivian V.	1898	1977	
178	Hochradel	Miles T.	1901	1988	
178	Hochradel	Helen H. (Hart)	1903	1985	
178	Hochradel	Mary A.	1876	1960	
178	Hochradel	Michael J.	22 Mar) 1867	(09 Nov) 1935	
178	Romele	William	(04 Apr) 1858	(22 Jan) 1923	
178	Romele	Emma	1856	(15 Sep) 1942	
178	Romele	Frieda	1892	1966	
179	Farquhar	Angela M.	22 Mar 1977	11 Apr 1980	
179	(Porter)	L(ewis) Clyde	1891	1973	
180	(Porter)	Lillian A.	1889	1970	
180	(DeMeritt)	Richard	1934		
179	(DeMeritt)	Donna J.	1935		
180	DeMeritt	Everal F.	1892	(07 Jan) 1944	
180	DeMeritt	Mildred J. (Nickelson)	1891	1960	

Lot #	Last Name	First Name	Date of Birth	Date of Death or Burial	Other
180	DeMeritt	Donald Everal, DVM	1917	1996	m. 16 Jun 1942; ashes
180	DeMeritt	Katharyn E. Goodman	1918	1994	ashes
180	DeMeritt	Donald Brian	1943	1977	eldest s/o Donald Everal & Katharyn (Goodman) DeMeritt m. 07 Apr 1943
180	DeMeritt	Edsel F.	1921		
180	DeMeritt	E. Lois	1924		
181	(Garber)	Cashius M.	23 Sep 1872	01 Mar 1958	
181	(Garber)	Lena C.	07 Sep 1870	12 Jun 1944	
181	Garber	Gladys E.	1905		
181	Garber	Donald G.	1898	1973	
181	Garber	Cassius U.	01 Jul 1919	20 Aug 1983	Amm 3 US Navy; WW II
181	Garber	Carolyn B.	1922		
182	Ferguson	Floyd H.	(21 Mar) 1885	(10 Jun) 1942	
182	Ferguson	Myrtle E.	1887	1979	
182	Kuhn	Jack Dean	1928	1998	US Navy; WW II
182	Kuhn	Laurel G.	1906	1998	
182	Kuhn	Frank A.	1900	1996	
183	Hicks	Mary H. (o)	1859	(03 Oct) 1928	
183	Hicks	Fernando G.	(18 Jul) 1854	(05 Nov) 1939	
184	Davis	Cletus E.	1916	1982	
184	Davis	Dorothy M.	1918		
184	Shaneour	Ray W. (2)	01 Apr 1895	17 Feb 1992	WT US Navy; WW I
184	Shaneour	Bert D.	1871	(13 Aug) 1943	father
184	Shaneour	Bertha L.	1874	1954	mother
184	Shaneour	Ethel E.	(29 Jul) 1898	(18 Aug) 1927	
184	Shaneour	Ray		1927	infant son
184	Smith	Frank C.	1876	(17 Jan) 1943	father
184	Smith	Louisa	1872	(03 Aug) 1927	mother
185	Gladding	Olive	(25 Jul) 1875	(05 Mar) 1923	
185	Gladding	Howard B.	1879	1979	
186	Wheeler	Fern	1906	1975	
186	Smith	George H.	1908	1968	
186	Smith	Katheryn B.	1913		
186	Keller	C. Frank	07 Jun 1910	23 Jun 1979	S2 US Navy; WW II
186	Keller	Ruth	1911	1991	
186	Keller	Jack	NM	(1996)	ashes
187	Moore	Kenneth L.	1910	1982	
187	Moore	Edgar V.	1887	1956	
187	Moore	Nina M.	1889	1961	
187	Sampson	Lefa M. (Kuney)	1893	1969	
187	Sampson	Howard B.	1890	1954	
187	Sampson	I va M.	1917	1995	
187	Sampson	Raymond D.	1913	1984	
188	Hoffman	Helen M.	1902	1944	

Lot #	Last Name	First Name	Date of Birth	Date of Death or Burial	Other
188	Hoffman	Edith L.	(09 Oct) 1872	(11 Oct) 1947	
188	Hoffman	Bert E.	1868	1954	
188	Hoffman	Alberta	1905	1988	
188	Hoffman	Margaret	1902	1995	
188	Osborne	Donna Mae	1928	1948	
189	Vernier	Rex L.	(14 Aug) 1912	(13 Mar) 1943	father
189	Punches	Rosie B.	1912		
189	Punches	Kenneth A.	1915		
189	Benedict	Ann Eliza (Derby)	1879	1959	
189	Benedict	Albert M.	(06 May) 1878	(11 Jan) 1944	
189	Benedict	E(rnest) Raymond	1913	1954	
190	(Stites)	Alice I.	(14 May) 1899	(31 Oct) 1937	mother
190	(Stites)	Fred C.	1890	1956	father
190	Stites	Russell E.	NM	(1930)	infant; reinterment
190	Townsend	Dorothy	1928		daughter
191	(Hayward)	Abbie B.	(11 Nov) 1868	(24 May) 1933	
191	(Hayward)	Ralph B. (o)	(01 Sep) 1866	(21 Nov) 1931	
191	Fields	David	13 Aug 1896	24 Aug 1947	Pfc KY 107 SUP TN 32 Div; WW I
191	Palms	Ruth A.	16 Jun 1924	14 Feb 1987	
192	Keefer	Charles E.	1910	1979	
192	Keefer	Flossie E.	1909		
194	Ford	Mary Adella	03 Mar 1914	02 May 1997	
194	Smith	Lee L.	1872	1948	
194	Smith	Clara L.	(02 Nov) 1875	(08 Mar) 1944	
194	Smith	Robert Lee	02 Feb 1909	20 Dec 1954	Pfc I ND 112 Evac Hosp.; WW I I
194	Whaley	Bert A.	1889	1952	
194	Whaley	Mary M.	1887	(02 Dec) 1943	
195	(Double)	Gladys A.	1898	1986	
195	(Double)	Riley J.	1896	1967	
195	(Powers)	Frank B.	1886	(26 Feb) 1944	
195	(Powers)	Mina A.	1869	1953	
196	(Emerson)	Infant son		1936	
196	Aten	I da E.	1878	1958	
196	Emerson	R(alph) Waldo	1907	1976	
196	Emerson	Allison	1909	1979	

Lot #	Last Name	First Name	Date of Birth	Date of Death or Burial	Other
Tuggle Addition					
197	Hayward	Stephen W.	1875	1958	
197	Hayward	Caroline R(eba)	(30 Apr) 1875	(24 May) 1946	
197	Nighswander	David F.	1869	1956	
197	Nighswander	Nettie M.	1871	1962	
197	Nighswander	Lester W.	07 Jul 1887	07 Feb 1953	Pvt MI 1967 SVC Comd Unit; WW I
199	VanWagner	Bob V.	02 Jul 1932	19 Aug 1954	HM3 MI US Navy Ph; WW II
199	VanWagner	Ira M.	1887	1959	
199	VanWagner	Edith L.	1898	1985	
199	Harris	Bradley J.	14 Jul 1964	30 May 1996	
199	Harris	Shelby Joe		11 Dec 1972	
199	Harris	Lester W.	1931	1958	
199	Harris	Gertrude I.	1906	1980	
200	Harris	Junior	1910	1958	
200	Harris	Velma	1913	1974	
200	Mason	Abram	1894	1956	
200	Mason	Ruth	1898	1976	
200	Coulson	Dane E.	1893	1992	father
200	Coulson	Ernest J.	1928	1956	son
200	Shepherd	OrvilleR.	1917	1954	
200	Shepherd	Elizabeth L. (Stubbins)	1916	1997	
200	Shepherd	Sol	1883	1967	
200	Shepherd	Kirgie G.	1892	1972	
200	Stubbins	Elizabeth	NM	(1997)	80y
201	Murry	Mildred M.	1881	1960	
201	Whetstone	Ethel V.	1900	1975	
201	Whetstone	Dow F.	12 Oct 1898	19 May 1974	Ohio A Com US Navy; WW I & WW II
201	Murray	Forrest L.	1911	1991	
201	Murray	Mary A.	1913		
202	(Shields)	Baby Dean L.		16 Jan 1938	
202	Shields	Gene E.	1909	1952	
202	Shields	Mabel I.	1912		
203	Siders	Bruce Richard	05 Nov 1908	12 Feb 1978	
203	Siders	Earl B.	1876	1953	
203	Siders	Artie	1880	1953	
203	Siders	Bernice	1910		
203	Welsh	Scott R.		08 Jun 1960	
204	Rising	Melvin	1920	1987	
204	Rising	Flossie	1920	1953	
204	McKown	William	1874	1954	
204	McKown	Pearl E.	1880	1955	

Lot #	Last Name	First Name	Date of Birth	Date of Death or Burial	Other
204	Bryan	J(ames) Howard	1884	1976	
204	Bryan	Anna L.	1885	1977	
205	Burda	Jane Judae	1890	1955	
205	Girdham	S/Sgt. Richard G.	1929	1952	WW I I
205	Girdham	Glenwood	1907	1977	
205	Girdham	Belva B.	1907	1998	
205	Kime	Howard W. "Bill"	1947	1974	Viet Nam
206	Fink	Margaret M.	1875	1960	
206	Fink	Charles	1915		
206	Fink	Wilma L.	1919		
207	Schmidt	Bernita B.	1917		
207	Schmidt	Edwin H.	1910	1969	
207	Blanchard	Maxine	NM	(1985)	ashes
207	Blanchard	James R.	NM	(1992)	71y
207	Blanchard	James A., M.D.	1891	1965	
207	Blanchard	Mary L.	1892	1987	
207	Kutzley	Walter	1894	1967	
207	Kutzley	Caroline D.	1891	1974	
208	Geisler	Henry G.	1907	1974	
208	Geisler	Mildred G(eraldine)	1911	1981	
208	Price	Carl F.	1900	1992	
208	Price	Leola B.	1905	1993	
209	Jones	Clark Neil (2)	13 Oct 1923	22 Feb 1970	Cpl MI US Marine Corps; WW I I
209	Jones	Neva J.	1926		
209	Jones	Thomas W.	16 May 1842	04 Nov 1917	
209	Wilcox	Elizabeth	05 Oct 1842	18 Jul 1917	
209	Wilcox	Francis	23 May 1838	08 Mar 1914	
209	Gilman	Charles C.	03 Nov 1844	10 Nov 1923	Co G 3rd Reg of Artillery; GAR; Civil War
210	Mills	Sarah	28 May 1852	25 Jan 1918	
210	Mills	James	26 Oct 1850	06 Apr 1903	
210	Rice	Eliza M.	16 Nov 1840	23 Apr 1910	
210	Maloney	Spencer	20 Feb 1864	22 Feb 1912	
210	Graham	Melva R.	1943	1970	
210	Graham	Ralph R.	1909	1984	
210	Graham	Erma B.	1910	1991	
211	Keller	Elvin S.	1915	1973	
211	Keller	Treva H.	1915		
211	Waltz	Richard L.	1930	1979	
211	Waltz	Alice M.	1934		
211	Kime	Christine A.	1922	1989	
211	Kime	Curtis E.	1920		
211	Marzolf	Betty L.	1926	1993	
211	Marzolf	Oliver L.	1927		
212	Schultz	Diane Kay	14 Feb 1973	04 Mar 1991	daughter

Lot #	Last Name	First Name	Date of Birth	Date of Death or Burial	Other
212	Schultz	Joseph W.	1919	1982	WW II
212	Schultz	Beatrice R.	1920	1981	
212	Harris	Harold L.	1930	1980	Pfc US Army; Korea
212	Harris	Mary E.	1930		
213	Schoonover	Rollin J.	04 Sep 1961	01 Jul 1983	
213	Schoonover	Dana M.	1943		m. 02 Jul 1960
213	Schoonover	Glenn I.	14 Feb 1938	29 May 1991	FN US Navy
213	Whetstone	Dow Robert	12 Mar 1950	10 Jun 1996	
214	VanSickle	Jack E.	1932		
214	VanSickle	Patricia A.	1934	1999	
219	Werner	Betty J.	1945	1999	
219	Bays	Sherman	1916	1980	
219	Bays	Ruth Ellen	1926		
220	Deline	Roscoe B.	21 Jan 1922	12 Mar 1987	Sgt. US Army
220	Deline	Ellamary J.	1922		m. 05 Jul 1943
221	Keller	Roy W.	1908	1981	
221	Keller	Virginia M.	1913	1976	
221	Derby	Henry F.	1924	1990	WW II
221	Derby	Phyllis J.	1928	1994	
221	Masales	James O.	1938		
221	Masales	Rose M.	1943	1975	
221	Langford	Charles E.	1919	1979	WW II
221	Langford	Pauline M.	1923	1996	m. 24 Mar 1951
222	Penfold	Elwood P.	1945	1969	son
222	Halsey	Florence L.	1924		mother
222	Halsey	Percy V.	23 Aug 1923	11 Jan 1975	Cpl. US Marine Corps
222	Bedford	Harry L.	1913	1991	WW II
222	Bedford	Helen B.	1917	1971	m. 23 Dec 1938
222	Walker	Arthur L.	1904	1973	
222	Schoonover	Lenneth	18 Sep 1897	15 Nov 1988	Cpl US Army; WW I
222	Schoonover	Ruth	1903	1981	
223	Hall	Clyde M.	1905	1972	
223	Hall	Sylvia C.	1908	1994	
223	Schaffner	Madeline G.	1915	1972	
223	Schaffner	Lyle J.	1914	1988	
223	Tursak	Frank F.	1910	1971	
223	Tursak	Neva M.	1935	1990	
223	Lumbardo	Carolyn S.	1937	1985	m. 16 Nov 1957
223	Lumbardo	Guy B.	1933	1985	Korea
224	Miller	Jeffery L.	1958	1970	
224	Miller	Charles P.	11 Dec 1956	03 Oct 1994	father, son, brother "Free Bird"
224	Jones	Loretta C.	1905	1973	
224	Jones	Raynor N.	1903	1977	
224	Terry	Kora M.	28 Oct 1925		
225	Banks	Margaret M.	1921	1974	

Lot #	Last Name	First Name	Date of Birth	Date of Death or Burial	Other
225	Banks ¹⁴²	Bascom S.	12 Jul 1914	15 Jul 1970	Pfc KY 71 Dept Rep SQ AAF; WW II
225	Dotson	Connel E.	01 Jan 1916	12 Aug 1983	Pfc US Army; WW II
225	Dotson	Chloe R.	1888	1970	
225	Dotson	Ruth C.	1917	1997	
225	Dotson	Harold S.	1912	1990	
226	VanArsdalen	Hugh L.	1899	1977	WW I
226	VanArsdalen	Alice L.	1903	1992	
226	Masters	Roger D. (2)	02 Feb 1924	31 Jan 1990	Tec 5 US Army; WW II
226	Masters	Iva L.	1926		m. 21 Jul 1945
227	Bates	Audrey	1896	1973	
227	Bates	Floyd	1895	1981	
227	Bates	Darlene K.	12 May 1957		
227	Bates	Allan D. "Boats"	21 Mar 1953	26 Aug 1997	US Coast Guard; Viet Nam
227	Hall	Anson	1879	1962	
227	Hall	Myrtle A.	1883	1963	
227	Hall	Hiedi May	06 Jan 1978	24 Apr 1978	
227	Hall	Elwilda M. "Boots"	19 Nov 1915	15 Mar 1989	
227	Hall	Morris A.	25 Oct 1913	10 Feb 1997	MOMM3 US Navy; WW II
227	Wilson	Marie H.	1905	1966	
227	Wilson	Charles C.	1901		
228	Frantz	Hazel M.	1897	1951	
228	Pickles	Infant	NM	(17 Oct 1944)	
228	Pickles	Thomas N.	1914	1998	
228	Pickles	Jean	1911		
229	Dilworth	James W.	1895	1963	
229	Dilworth	Hattie M.	1899		
229	Kipp	Etta M.	1883	1956	
229	Shaffer	Virgil A.	1914	1971	
229	Shaffer	Norma	1914		
229	McGregor	Robert G.	1892	1979	
229	McGregor	Ruth K.	1886	1986	
230	Belcher	Mary M.	1886	1958	
230	Belcher	Pearl A.	10 Apr 1888	06 Oct 1950	Pfc MI 320 RMT Depot OMC; WW I ashes
230	(Schoonover)	Donald R.	1907	1997	
230	(Schoonover)	Rachel Louise	1918		
230	(Schoonover)	Rudy G.	1883	1972	
230	Bovee	Mertie E.	1889	1966	
230	Bovee	Charles L.	1886	1966	
230	Little	Infant	NM	(1951)	
231	Ward	Chester R.	1880	1957	

¹⁴² Probably buried on lot 3 Sutton Addition.

Lot #	Last Name	First Name	Date of Birth	Date of Death or Burial	Other
231	Ward	Elizabeth A.	1886	1963	
231	Baker	Leo E.	1893	1952	
231	Baker	Elmer E.	26 Feb 1927	29 Dec 1992	US Navy; WW II
231	(Kime)	Gaylord W.	1936	1951	
231	Kime	Howard J.	1886	1955	
231	Kime	Bertha A.	1896	1954	
232	Spangler	Wesley	1876	1959	
232	Spangler	Bertha	1882	1965	
232	Spangler	Carl M.	1903	1975	
232	Spangler	Pauline E.	1907	1996	
232	Spangler	Vern	1880	1974	
232	Spangler	Emma	1887	1960	
232	Spangler	George T.	1875	1968	
232	Spangler	Amber	1877	1953	
233	(Porter)	Herbert E.	1894	1960	WW I
233	(Porter)	Irene E. (Neuroth)	1902	1977	
233	(Porter)	Susan Marie	1949	1952	
234	Yeagley	Lee	1896	1967	
234	Yeagley	Helen	1891	1972	
234	Frees	Wells W.	1895	1956	
234	Frees	Myrel I.	1899	1982	
234	Shaffer	George W.	1878	1956	
234	Borton	Lottie A.	1882	1956	
234	Borton	LeRoy J.	1875	1956	
235	Ebersole	Roger W.	1932	1953	
235	Ebersole	Emery W.	1902	1976	
235	Ebersole	Anna S.	1907	1997	
236	Decker	Joseph S.	01 Sep 1908	19 Jul 1962	Pfc MI 1718 SVC Comd Unit; WW II
236	(Decker)	Erma E.	02 Jun 1912		
236	Herman	Clara J. "Sis"	1931	1961	
236	Herman	Oscar	NM	(Oct 1998)	68y; ashes
143					
236	Davis	Emma V.	1915	1992	
236	Davis	Henry C.	1924		
236	VanAuker	Robert	NM	(1969)	9 mths
236	Culp	Floyd	NM	(1962)	37y
236	Culp	Luella J.	NM	(1962)	38y
237	Anderson	Harold S.	1913	1966	
237	Anderson	Shirley	1916		
237	Santemire	Vernon A. (2)	04 Mar 1919	10 Apr 1967	Pfc MI 823 Mil Police Co; WW II
237	Santemire	Eunice M.	1911	1993	
237	Smitley	Flossie E. "Peggy"	1897	1967	mother
237	Belcher	Margaret A.	1901	1966	

¹⁴³ There is a Korean War marker on this lot.

Lot #	Last Name	First Name	Date of Birth	Date of Death or Burial	Other
237	Heckman	Edna R.	1904	1972	
237	Heckman	George W(ashington)	1899	1983	
238	Schmidt	Ruth E.	1916	1968	
238	Schmidt	Fred W.	1906	1979	
238	Bartlett	Frank E.	1928		
238	Bartlett	Marilyn E.	1934		
238	Fee ¹⁴⁴	Amber Darcie		20 May 1980	
239	Bretthauer	Marsha A. & Mark H.		May 1969	
239	Cisco	Henry	1908	1970	
239	Cisco	Violet H.	1912	1997	
239	Dvorsky	Frank C.	1910	1971	
239	Dvorsky	Ellen L.	1918	1987	
240	Jewell	Lionel C.	29 Jan 1912	26 Feb 1972	
240	Jewell	Rena	18 Jul 1911		
240	Clark	Clifford L.	1901	1975	
240	Clark	Mazie M.	1903	1996	
240	Cisco	James A.	25 Feb 1930		
240	Cisco	Edna R. Hall	18 May 1932		
241	Harris	James Lynn	05 Oct 1953	26 Aug 1972	
241	Harris	Lulu Harriet	1930		
241	Harris	James Leonard	30 Sep 1926	19 Aug 1984	Cpl US Army; Korea
241	Harris	Leslie H.	1903	1974	
241	Henry	Florence P.	1907	1996	
241	Henry	E. Merlin	1909	1999	
241	Camron	Harold W.	1921		
241	Camron	Gatha A.	1920		
242	Hanlin	J.	1931	1995	metal marker
242	Hanlin	Dorothy M.	1905	1979	
242	Hanlin	Carl C.	1903	1976	
242	Hanlin	Lillie L.	27 Apr 1930		
242	Hanlin	Carl L.	29 Jan 1929	15 Apr 1977	Sgt US Air Force; WW II; Korea US Army; WW II
243	Fuller	Joseph R.	25 Jul 1927	05 Dec 1982	
243	Fuller	Joyce L.	28 Apr 1928	30 May 1986	
243	Topps	Elton J.	1920	1995	m. 22 Jan 1952
243	Topps	Charlotte G.	1923	1981	
244	(NLN)		(NOD)		wooden marker
244	Ledesma	Jose N.	1930	1982	
244	Ledesma	Donna J.	1930	(1997)	
245	Smith	Anna Bell	1957	1992	
245	Roller	Todd Joseph	NM	(1994)	22y

¹⁴⁴ Records indicate she may be buried on Lot 179 Sutton Addition; but marker is on 238 Tuggle Addition.

Lot #	Last Name	First Name	Date of Birth	Date of Death or Burial	Other
248	Gamble	Wayne E.	14 Dec 1942		Alice (Bryan) Gamble in small letters on stone
248	Bryan	Alice I.	1940		
248	Bryan	Herbert	1934	1991	
248	Smeds	Lois Ligman	1924	1991	mother
248	Zuvers	James	1968	1990	
250	Todd	Ambrose	1940		m. 10 Apr 1965
250	Todd	R. Jean "Borton"	1944		
250	Clark	Chelsea Lynn	24 Aug 1993	25 Aug 1993	d/o Bruce & Tammy
250	Eichler	Jason Lynn	17 Jul 1982	12 Dec 1982	
250	Overmyer	Almeda F. Thompson	13 Jun 1935		
250	McCarty	Dock D.	10 Apr 1940	29 Nov 1997	m. 23 Dec 1963
250	McCarty	Wilma A.	17 Jun 1944		
251	Hoste	Remi C.	1902	1976	
251	Hoste	Clara R.	1908	1980	
251	Hawkins	Hal A.	1928	1978	
251	Hawkins	Carma U.	(NOD)		
251	Helms	Richard M.	1909	1977	
251	Helms	Mary E.	1914	1982	
252	Overmyer	Elnora J.	1937	1971	
252	Overmyer	Russel P.A.	1933		m. 18 Nov 1955
252	Covelaski	Joseph S.	1895	1973	m. 22 May 1917
252	Covelaski	Edna G.	1901	1998	
252	Sager	Mabel M.	1911	1979	
252	Sager	Elroy I. "Pat"	1901	1982	
252	Sager	Charles E.	1936	1989	
252	Sager	Sandra S.	1943		
253	Jewell	David C.	1944	1975	
253	Jewell	Linda K.	1946		
253	Jewell	Terry Allen		1966	
253	Mackey	Albert C.	01 Nov 1916	25 May 1991	Pvt US Army; WW II
253	Mackey	Erma L.	1927		m. 12 Nov 1946
253	Lonis	Cleo M.	1910	1995	
253	Lonis	Mildred V.	1918		
253	King	Clara M Weber	1922		
253	King	Albert H.	1923		
254	Bargman	Martin E.	1921	1988	WW II
254	Bargman	Mary E.	1921		m. 22 Dec 1968
254	Hise	Kenneth M.	13 Jun 1929	11 May 1993	US Navy; Korea
254	Fee	Madalyn M.	1919		
254	Fee	William F.	1916		m. 20 Mar 1937
255	Vanderpool	Troy R.		18 Feb 1969	Baby
255	Kemp	Otis D.	1899	1969	
255	Kemp	Levona M.	1905	1986	
255	Heuschen	Rev. A(dolph) Walter	1885	1970	

Lot #	Last Name	First Name	Date of Birth	Date of Death or Burial	Other
255	Heuschen	Emmaline B.	1888	1976	
256	Hancock	Edwin Martin	1910	1966	
256	Hancock	Thelma Lois	1909	1991	
256	Russell	John Lee	1943	1967	
256	Russell	Gerald	1904	1976	
256	Russell	Bernadine	1905		
257	Wilson	Henry C.	1901	1964	
257	Wilson	Helen I.	1919		
257	Onweller	Curtis L.	1910	1984	WW II
257	Onweller	Dorothy H.	1917		
257	Kahle	William H.	1886	1964	
257	Kahle	Mayme	1887	1967	
257	Kahle	Harland M.	1915	1938	
257	Southworth	Helen Kahle	1917		
258	Grubbs	Janice M.		23 Jun 1953	
258	Grubbs	Louise E.	1917	1967	mother
258	Grubbs	Amer R., Sr.	1918	1992	father
258	Rice	Nola A.	1903	1956	
258	Rice	Elmer C.	1903	1971	
258	Spooner	Roscoe (B.)	1893	1956	
258	Spooner	Gladys (P).	1896	1959	
258	Keller	Mary Jane	NM	(1976)	infant
259	Driscoll	Leo A.	1890	1964	
259	Driscoll	Uvah B.	1893	1954	
259	Driscoll	Hal W.	1916	1966	
259	Driscoll	Florence L.	1914		
260	Williams	James R. "Jake"	1919	1996	m. 04 Apr 1943
260	Williams	Barbara L.	1922		
260	Williams	Steven Paul	1951	1953	
260	Beatty	Sidney S.	1898	1995	
260	Beatty	Mary Ann	1899	1953	
260	Homan	Dorothy E.	1887	1953	
261	Gorsuch	Galen Dean	1929	1948	
261	Gorsuch	Edna	1891	1964	
261	Souders	James E.	1890	1953	
261	Souders	Nancy M.	1894	1949	
261	Gorsuch	Clarence H.	28 Apr 1897	10 May 1971	Pvt OH Co M. 379 Inf.; WW I
261	Gorsuch	Orlena J.	1899	1951	
262	Lockwood	Donald E.	1931	1976	Cpl US Army; Korea
262	Lockwood	Mary A.	1933		
262	Scott	Howard W.	1912	1983	
262	Scott	Rose S.	1915		
262	Souders	George A.	28 Sep 1914	20 Jun 1986	Pfc US Army; WW II
262	Souders	Frances L.	1918	1998	
263	Ramseyer	Frank C.	1905	1981	
263	Ramseyer	Leona M.	1907		
263	Ramseyer	Wm. Thomas	1941	1948	

Lot #	Last Name	First Name	Date of Birth	Date of Death or Burial	Other
264	Jackson	Harry C.	1908	1966	
264	Jackson	S. Lucile	1913	1968	
265	Cottrell	Barbara J.	1944	1948	
265	Cottrell	McKenzie S., Jr.	1929	1980	
265	Cottrell	Bruce A.	1943		
265	Cottrell	Marie E.	1945		
266	Bluntschly	Bill L.	1939	1964	
266	Bluntschly	Thomas L.	1960	1982	
266	Bluntschly	George K.	1912	1985	
266	Bluntschly	Roxie V.	1919		
266	Bluntschly	Douglas E.	10 Apr 1944	16 Feb 1997	
266	Stubbins	Wilden D.	1911	1966	
266	Stubbins	Edith R.	1912	1991	
266	Randolph	Edna M.	1895	1975	
266	Randolph	Charles	1892	1975	
267	Thomas	Cleave R.	1912		
267	Thomas	Florence E.	1917		
267	Kutzley	Luva Mae	1925		
267	Kutzley	Lawrence A.	1923		
267	Lawson	Robert Allen	NM	(1966)	infant
268	Metz	Claude E.	1910	1968	
268	Metz	Ardith W.	1914		
268	Fidler	Leonard F.	1907	1970	
268	Fidler	Della C.	1906	1989	
268	Sutherland	Sandra J.	1940	1970	
268	Fogelsong	Ward D.	1892	1977	
268	Fogelsong	Jessie V.	1897	1984	
269	Dils	Carrie F.	1894	1987	
269	Double	Ross I.	1934		m. 27 Sep 1952
269	Double	Ruth E.	1935		children: Marlene, Wanda, Gary, Larry
270	Seylor	Harold R.	09 May 1908	09 Jul 1973	S/Sgt US Air Force; WW II
270	Westcott	Mary E.	1925	1974	
270	Westcott	Lloyd M.	1924		
271	Force	Dennis E.	04 Jan 1953	15 Apr 1971	
271	Force	Robert E.	1930		
271	Force	Robert D. "Danny"	1962	1992	
271	Helms	Capron L.	1906	1977	veteran
271	Helms	Florence	1913	1999	
271	Gunn	Bryan Michael	NM	(1988)	23y
272	Williams	Ella A.	1914	1988	
272	Williams	Arnett R.	1910	1964	m. 20 Oct 1934
272	Pike	Duane I.	1950	1973	
272	Barber	Mark T.	1956	1978	m. 22 Apr 1973
272	Barber	Penny M.	1956		
272	Fortney	Marvin	NM	(1997)65y	

Lot #	Last Name	First Name	Date of Birth	Date of Death or Burial	Other
273	Schoonover	Leroy D.	1929	1996	m. 31 Dec 1962
273	Schoonover	Romayne E.	1934	1987	
273	Clement	Joan	1936		
273	Clement	John Marvin	14 Jul 1933	11 Nov 1972	Cpl MI US Army; Korea
273	Harris	Dale L.	15 Feb 1934	12 May 1987	Pfc US Army
273	Harris	Martha A.	1940		
273	Lockhart	Winifred	1912		
273	Lockhart	Russell I.	1903	1984	m. 05 Jun 1931
274	Stiverson	Philip E.	1933		
274	Stiverson	M. Joanne	1935	1985	
274	Kime	Roger L.	19 Aug 1947		
274	Kime	A. Rebecca	29 Dec 1946		
275	Lowe	Maynard H.	1952		
275	Lowe	Truman E. Jr.	1928	1990	Pfc US Army; Korea
275	Lowe	Emma A.	1937		
275	Lowe	Donna J.	1954		
276-	no burials				
278					
279	Hoadley	Wayne F.	1927		
279	Hoadley	Rose Marie	1931		
280	Bender	Elden Lee	1927	1975	father
280	Waldfogel	Donald G.	02 Mar 1928		
280	Waldfogel	Glenna M.	16 Aug 1928	18 Jan 1986	
281	Gould	George A.	1920		
281	Pike	Helen M.	1929	1985	mother
281	Pike	I van G.	1921		father
281	Donaldson	F. Katherine	1914	1990	
281	Donaldson	S(amu)el Lester	1913	1971	
281	Baker	Walter J.	1928		
281	Baker	Donna L.	1928		
282	Jones	Richard A.	19 Jan 1949	24 Jun 1968	Pfc MI Co A 27 MAR 1 MAR DIV; Viet Nam PH
282	Jones	Sheldon W.	07 Oct 1923	06 Sep 1971	Pvt OH 125 Ord HV Maint. Co; WW II
282	Jones	Juanita M.	30 Mar 1923	11 Feb 1986	S1 US Coast Guard; WW II
283	Hall	Matthew Wayne	1972	1973	
283	Hall	Tonya Lynn	1976	1998	
283	Rice	Alice E.	1922	1977	
283	Rice	Hal D.	1923		
283	Bean	Arthur H.	1902	1977	father
283	Bean	Rosella M.	1917	1986	mother
284	Mohr	Fred E.	1904	1979	
284	Mohr	Geraldine A.	1911	1996	
284	Miller	Harold G.	1924		
284	Miller	Mildred R.	1928		

Lot #	Last Name	First Name	Date of Birth	Date of Death or Burial	Other
284	Joughin	Earl R.	1908	1997	
284	Joughin	Ida I.	1914		
286	Jarrell	Eva Mae	1947	1967	
286	Jarrell	C. Brent	1947		
286	Hill	Rexford J.	1884	1967	
286	Hill	Hazel H.	1890	1976	
286	Clark	Leonard E., Sr.	1915	1975	Tec 5 US Army; WW II
286	Clark	Hazel C.	1918	1982	
286	Brower	Lawrence E(ugene)	1885	1968	
286	Brower	Leah B.	1884	(NOD) (1975)	
287	Sproull	Jacque G.	1927	1965	
287	Sproull	Helen V.	1927	1986	
287	Sproull	Eva M.	1902	1990	
287	Sproull	George L.	1903	1993	
287	Sproull	James R.	1931		
287	Sproull	Marilyn J.	1931		
288	Cottrell	Clark E., Sr.	1874	1951	
288	Cottrell	Jennie M.	(16 Jul) 1878	(17 Jul) 1946	
288	Cottrell	Gertrude E.	1904	1986	
288	Cottrell	McKenzie S., Sr.	1904	1995	
289	Hallett	Gaston B.	1881	1955	
289	Hallett	Frances M.	1881	1955	
290	Deyo	Burton A.	1900	1990	
290	Deyo	Adaline	1907	1982	
291	Brockway	Nancy Lee	NM	(1951)	infant
292	White	James O.	1912		
292	White	Carolyn T.	1910	1968	
292	White	Luman R.		(22 Oct) 1946	infant s/o J. & C.
292	Taylor	C(reed) Frank	(21 Nov) 1877	(29 Sep) 1944	
292	Taylor	Essie L.	(23 Jan) 1886	(02 Mar) 1932	
292	Lewis	A. Bert	(26 Nov) 1870	(20 Feb) 1945	
292	Lewis	Helen F.	1879	1970	
293	Ort	Israel C.	1887	1979	
293	Ort	Ella E.	1888	1953	
293	Squires	Orphus M.	1910	1951	
293	Squires	Irene P.	1914	1990	
294	Rupp	Samuel E.	1881	1960	
294	Rupp	Emma E.	1880	1962	
294	Rupp	Vernon Ward	1904	1975	
294	Rupp	Phyllis Scholz	1907	1995	
294	Tuttle	Rex Jay	1905	1974	
294	Tuttle	Esther Mae Rupp	1908	1982	
295	Double	Herbert E.	1903	1953	
295	Double	Margaret E. (Cupler)	1902	1987	
295	Double	Arthur Richard	17 Mar 1932	20 Sep 1947	

Lot #	Last Name	First Name	Date of Birth	Date of Death or Burial	Other
295	Campbell	Roy L.	15 Oct 1921	25 Nov 1951	Pfc 635 AAA AW BN CAC; WW II
295	Campbell	Stella A.	1888	1947	
295	Campbell	Roy L.	1893	1964	
295	Hawkins	Kenneth G.	1914	1973	nephew of Roy Sr
296	Sutherland	H(arold) Girth	1911	1977	
296	Sutherland	Alice E.	1913		
296	Sutherland	Jack D.	1933		
296	Sutherland	Nina L.	1935		
296	Glendenning	George M. "Mike"	26 Jun 1962	15 May 1999	
296	Glendenning	Roxann L. "Roxy"	16 Jun 1962		
297	Shoup	Foster C.	1910	1969	
297	Shoup	Ruth L.	1911		
297	Stevens	Thomas E.	1911	1995	
297	Stevens	Emma F.	1912		
297	Stevens	Suzanne J.	1941		
299	LaNew	Gaylord D.	1910	1972	
299	LaNew	Helen J.	1908	1999	
300	Essex	George T.	1899	1976	
300	Essex	Sylvia M.	1900	1987	
300	Erbskorn	John F.	1923		
300	Erbskorn	Betty J.	1929		
300	Emerson	Wendell D.	1914		
300	Emerson	Dorothy M.	1918		
301	McClain	Olga E.	1893	1974	
301	McClain	Frank	1890	1981	
301	McClain	Owen F.	16 Nov 1917	06 Mar 1993	
301	Phelps	Harry M. "Mickey"	04 Sep 1923	17 Jan 1992	US Army; WW II
301	Phelps	B. Arlene	1926		
301	Smith	Berneice I.	NM	(1975)	
302	March	Marilyn J. Fether	1940	1989	
302	March	James H.	1939		m. 08 May 1960
302	Tietz	Bertie	1910	1996	
302	Tietz	Robert	1908	1986	
303	Taylor	Robert D.	09 Jan 1940	28 Jun 1984	US Marine Corp
303	Taylor	Judy A.	1941		
303	Vanzweden	Carol Ann Walker	27 Apr 1947	29 Oct 1994	children: Daniel, Shawn, Marc (on back of stone)
304	Sampson	(NOD)			
304	Walker	Shane Keith	1969	1987	
304	Venia	Kelly Suzanne	1968	1987	
306	Garrow	James R.	1925	1994	Pfc US Army; WWI I
306	Garrow	Ella M.	1932		m. 20 Nov 1948
306	Staelens	E. Eugene	1935	1988	Korea
306	Staelens	Mary Joanne	1936		
307	Place	George H.	1918		

Lot #	Last Name	First Name	Date of Birth	Date of Death or Burial	Other
307	Place	Irene	1919		
308	Livingston	L. Douglas	1938		
308	Livingston	Marlene R.	1941		
310	Raker	Marion P.	1901	1982	
310	Raker	Isabel	1903	1998	
310	Brink	Nelson H.	1908		
310	Brink	Velma L.	1915		
310	Christensen	Leslie C.	1923		
310	Christensen	Luella A.	1926		
311	Winch	Tillie M.	1895	1970	
311	Winch	Raymond Elroy	1893	1979	
311	Cozart	Amy Lynn Winch	1969	1987	
312	no burials				
313	Smith	Herbert W. G.	1909	1967	
313	Smith	Catherine Denning	1929		
313	Denning	James H.	1900	1988	Pvt US Marine Corps; WW I
313	Denning	Doris C.	1913		m. 09 Aug 1935
314	Burk	Carl	1907	1969	m. 23 Dec 1933
314	Burk	Lena I.	1904	1992	
315	Ruth	Ralph (P.)	1876	1956	
315	Ruth	(Ethel) Clariece	1880	1959	
315	Clark	Edw(ard) Ned	1904	1961	
315	Clark	Velma E.	1903	1988	
315	Kuney	Stella L.	1882	1958	
315	Kuney	Guy C.	1889	1974	
316	Whitehouse	Keith H.	1920		
316	Whitehouse	Lorene E. Rupp	1919		
317	Green	Amos M.	10 Aug 1928	24 Jul 1988	
317	Green	Phyllis R.	11 Mar 1928		
317	Green	Amie Jo	23 Oct 1953	28 Jan 1954	
317	Rich	Doyte R.	1898	1969	
317	Rich	Rena E.	1901	1985	
317	MacDonald	Douglas Robert	NM	(1978)	infant
318	Stout	Glenn P.	1892	1954	
318	Stout	Elizabeth M. (Clark)	1906	1987	
318	Clark	Earl	1894	1984	
318	TenEyck	Jerry C.	1884	1954	
319	Sebring	Dale M.	1916	1953	father
319	Sebring	Larry R.	1944		son
319	Sebring	Byron E. "Bud"	25 Aug 1942	26 Mar 1967	veteran
319	Stevens	Sharon Ethel	17 Feb 1950	14 Oct 1988	wife
319	Miller	Jesse B.	1885	1967	
319	Miller	Hazel D.	1904	1959	
319	Willet	Clarence S., Jr.	1922	1975	

Lot #	Last Name	First Name	Date of Birth	Date of Death or Burial	Other
319	Deming	Albert G.	18 Nov 1906	28 Jan 1954	Pfc MI Medical Dept; WW II
320	no burials				
321	Johnston	Virgil L.	1898	1980	
321	Johnston	Violet L.	1897	1986	
321	Johnston	Virgil J.	28 Dec 1922	07 Sep 1986	Tec 5 US Army
321	Johnston	Barbara J.	1925		
321	Clark	Allen B.		1956	
322	Double	Clair J.	1893	1965	
322	Double	Nora L.	1895	1958	
322	Bender	George A.	1902	1967	
322	Bender	Edna M. (Nill)	1914	1988	
322	Bender	Richard E., Jr. "Rick"	15 Apr 1958	01 Oct 1988	
322	Bender	Richard E., (Sr.)	1935	1958	
323	Schmidt	Lois O.	1907	1988	
323	Schmidt	John A.	1908	1996	m. 10 Feb 1934
324	Uptegrove	Joseph L.	1893	1967	
324	Uptegrove	Priscilla	1906	1996	
324	Pickles	Ina Ruth	1902	1969	
324	Pickles	W(alter) Graham	1902	1997	
324	Barnes	M. Jean	1926	1995	
324	Marino	John B.	1955	1999	
324	Werner	Martin H.	1924		
324	Werner	Eileen R.	1924		
325	Yeagley	Ray S.	1906	1969	
325	Yeagley	Hazel M.	1913	1981	
325	Cole	Arden (M.)	21 Jan 1927	04 Nov 1973	TM3 MI US Navy; WW II
325	Brasher	Dorothy J.	1903	1985	
325	Brasher	Clyde L.	1905	1998	
325	Yager	Agnes V.	1899	1994	
325	Yager	Francis M.	1912	1995	
326	Stover	Bonnie J.	1940	1973	mother
326	Stover	Clifton R.	1964	1996	son
326	Stover	Franklin M.	1939		father
326	Eller	Abigail Marie		01 Sep 1985	d/o Richard & Carol
326	Carrington	Lee	10 Aug 1902	27 Jan 1986	
327	Ford	Marion E.	1905	1984	
327	Ford	Thelma M.	1907	1987	
327	Green	Fred A.	1904	1985	
327	Green	Doris A.	1906	1996	
328	Garland	Herman W.	07 Jun 1937	25 Nov 1978	
328	Garland	Billy A.	1938	1992	father
328	Hinds	Bernita A. Garland	08 Dec 1967	06 Mar 1993	
328	Garland	Hubert	1945	1999	
329	Hunt	Forrest W.	1917		m. 03 Jul 1976

Lot #	Last Name	First Name	Date of Birth	Date of Death or Burial	Other
329	Hunt	Mary E.	1923	1996	
329	Sparks- Carpenter	Shirley Marie Perryman	(NOD)		
330	Ball	Coretta	NM	(1986)	76y
330	Haylock	Clifton H.	NM	(1986)	70y
331	Stewart	James R.	1894	1977	
331	Stewart	Mamie J.	1899	1991	
331	(Kutzley)	Marlyn M.	1934		w/o Howard
331	(Kutzley)	Howard	22 Mar 1931	21 Oct 1996	h/o Marlyn; Cpl US Army; Korea
331	Fredrick	Sharon L.	04 Apr 1952		back of stone: our children: Amy M., David J., Bradley L.
331	Fredrick	Donald "Jack"	05 Apr 1951	17 Dec 1997	
332	Garland	Sallie A.	1898	1969	
332	Garland	Lace	1895	1977	
332	McMillan	Billie L.	1948	1972	
332	McMillan	Douglas A.	05 Apr 1942	10 Dec 1972	Pfc I LL US Army; Viet Nam
333	Lewis	Glenn H.	17 Sep 1918	11 Aug 1994	Cpl US Army; WW II
333	Lewis	Betty L.	1920		
334	Borton	Kirk Von	1913	1974	WW II
334	Borton	Barbara J.	1917	1988	
334	Stover	Flossie V.	1919	1980	
334	Stover	Clifford E.	1912	1988	
334	Huffman	Dennis L.	1947	1988	m. 02 Oct 1965
334	Huffman	Sharon D.	1947		
335	Hall	Harold B.	1918	1988	
335	Hall	Kathleen	1929	1998	
335	Sallows	Harold J.	19 Feb 1923	05 Jan 1991	Pfc US Army; WW II
335	Sallows	Zella R.	1925		
335	Clymer	Francis Jr.	1928		
335	Clymer	Mary M.	1931		
336	Jackson	Delbert	1899	1967	father
336	Siders	Elizabeth M.	1917	1967	
336	Siders	Earl B.	1912	1987	
336	Hockert	Durrell	1901	1968	
336	Hockert	Bernice R.	1908	1987	
337	Arquette	Emory R.	1901	1964	
337	Arquette	Gladys M.	1910	1981	
337	Arquette	Richard L.	24 Sep 1932	05 Mar 1971	MI US Navy RMSN; Korea
337	Brewer	Theo A.	1924		
337	Brewer	Roger A.	1923		
337	Huff	James D.	1941	1964	Viet Nam
338	Glore	Harley V.	1909	1958	
338	Glore	Josephine M.	1905	1975	
338	O'Brien	Pearl Irene	1909	1957	moved from lot 229

Lot #	Last Name	First Name	Date of Birth	Date of Death or Burial	Other
338	O'Brien	Jesse P.	1903	1972	
338	Ries	Kevin L.	24 Jun 1958	10 Dec 1958	
338	Ries	Leland L.	04 Jun 1926	16 Aug 1998	
338	Ries	Jari D.	13 May 1931		
339	Bayes	Clark	1886	1951	
339	Bayes	Lela M.	1888	1959	
339	Miller	Ernest R.	1910	1979	
339	Miller	Iva R.	1904	1966	
339	Moden ¹⁴⁵	Florence Rose	NM	(1954)	
339	Moden	Richard, Jr.	NM	(1954)	
340	Fay	Glenn R.	1910	1958	
340	Fay	Geraldine N. (White)	1914	1990	
340	Schaefer	John	15 Mar 1879	29 Sep 1969	
340	Constable	William L.	1913	1958	
340	Constable	Mary S.	1913		
340	Hill	H. Earl	1887	1960	
340	Hill	Virginia L.	1891	1959	
341	Hough	Robert L.	1896	1971	m. 12 Dec 1917
341	Hough	Ethel M.	1899	1973	
341	VanWormer	Eva G.	1899	(24 Jan) 1944	
341	Smelts	Clarence E.	(22 Jun) 1885	(15 May) 1946	
341	Smelts	Rose E. (Waltz)	1893	1965	
342	Severence	James A.	1881	1965	
342	Severence	Ruth (DeVore)	1893	1985	
342	Bany	Florence Helen	1903	1958	
342	Koyl	William G.	22 Feb 1923	03 Oct 1992	US Navy; WW II
342	Koyl	Ruth S.	1924		
342	Bowen	Benjamin C.	1894	1981	
342	Bowen	Susanna	1904	1958	
343	Figy	Charley	1893	1973	
343	Figy	Adeline	1891	1978	
343	Ortiz	Fred C.	05 Oct 1911	27 Apr 1996	m. 02 Dec 1965
343	Ortiz	Virginia K. (Figy)	14 Apr 1921	22 Sep 1990	
344	(Downer)	Burke L.	1910	1982	WW veteran
344	(Downer)	Ruth J.	1919		
344	(Downer)	Fred D.	(04 Apr) 1882	(30 May) 1946	
344	(Downer)	Helen M.	1882	1960	
344	Mangam	Olliffe W.	1898	1956	
345	Mangam	Kathryn R.	1912		
345	Beal	Charles H.	1879	1963	
345	Beal	Sarah J.	1884	1969	
345	Beal	Charles A.	1917	1971	
345	Beal	Katherine E.	1921		
345	Beal	Carla Ann	14 Dec 1945	10 Mar 1980	
345	Beal	Charles E.	07 Feb 1946		

¹⁴⁵ There is a lamb marker on this lot which may be for the Modens.

Lot #	Last Name	First Name	Date of Birth	Date of Death or Burial	Other
346	Richard	Cloyd L.	1905	1965	
346	Richard	Marjorie H.	1905		
346	Richard	Berdean	1926		
346	Richard	Cloyd, Jr.	1923		
347	Johnston	M(arjorie) Jean	1925	1995	
347	Johnston	Hervie B.	1919		
347	(Johnston)	Baby Larry A.		(28 Sep) 1947	
348	Keefers	Leon Paul	1941		
348	Keefers	Mary Donna	1946		
348	Keefers	Leon P.	1903	1986	
348	Keefers	Pauline	1902	1991	
349	Borton	Evelyn (M.) Gardner	1909	1992	
349	Waldvogel	Sylvan	1920	1993	
349	Waldvogel	Hazel	1923		
350	Shoemaker	Oney C.	1923	1990	m. 09 Feb 1946
350	Shoemaker	K. Juanita	1926		
350	Limbacher	Janice S. (Powers)	21 Oct 1940		daughter
350	Powers	Irene S.	03 Jul 1908		mother
350	Powers	Donald J.	06 Apr 1908		father
351	Lawler	David Allen	1962	1974	
351	Lawler	Allen R.	1937	1991	
352	Christenson	Dale E.	1956	1992	
352	Christenson	Carl E.	1927		
352	Christenson	Shirley M.	1930		
352	Brasher	Clyde James	1927		m. 18 Jun 1954
352	Brasher	Martha F. Wessell	1932		children: Joy, Jane. Joan
353	Clark	Donald F.	1915	1987	
353	Clark	Virginia M.	1915		
353	Beck	Russell E.	1917	1995	m. 12 Feb 1941
353	Beck	Elaine M.	1918		
353	Mathias	Tiffany Lynn	14 Jun 1980	29 Oct 1997	
354	Woodby	Howard J.	1932		
354	Woodby	Joyce E.	1935		
355	Watters	Kenneth O.	1920	1977	WW II
355	Watters	Pauline E. (Peachy)	1921	1997	
355	Smelts	John W.	1891	1979	
355	Smelts	Armina S.	1901		
355	Fletcher	Russel E.	1908		
355	Fletcher	Florence L.	1910	1999	
356	Walker	Clarence E.	1915		our children: Beverly, Carol, Keith, Kenneth
356	Walker	Melva Jean	1925		
356	Thompson	Clair E.	1912		
356	Thompson	Virginia B.	1922		

Lot #	Last Name	First Name	Date of Birth	Date of Death or Burial	Other
356	Thompson	Judith M.	1951		
357	Smith	Denise L.	1955	1967	
357	Smith	Stanley E.	1952	1967	
357	Smith	Leon R.	1931	1967	
357	Smith	Sandra M.	1934		
357	Ort	I da M.	1922		
357	Ort	Charles	1905	1996	
358	Simmons	Dale	1949	1965	
358	Bahlburg	George C.	1904	1966	
358	Bahlburg	Ruth A.	1905	1987	
358	Brown	Florence A.	1909	1989	
358	Green	Betty M.	1928	1995	metal marker
358	Wheeler ¹⁴⁶	Leo E.	NM	(1995)	51y
359	Willet	Kathleen D. "Kathy"	1957	1958	
359	Willet	Donna C.	1933	1989	
359	Willet	Russell D.	1928	1994	
359	Slagle	Clarence E.	1910	1991	
359	Slagle	Erma F.	1910		
359	Slagle	Delores Ann		1937	
360	Fish	Robert V.	1911	1982	
360	Fish	Gaius S.	1946	1969	
360	Fish	Alice M.	1915	1982	
360	(Wilsberg)	Marjorie E.	1911	1994	
360	(Wilsberg)	Matthew (S.)	1881	1953	
360	(Wilsberg)	Mollie (E.)	1884	1970	
360	Wilsberg	Paul A.	1908	1984	WW II
361	Wilsberg	Caroline V.	1915		
361	Jermeay	William F.	1907	1979	father
361	Jermeay	Christina E.	1910	1976	mother
361	Jermeay	Utah C.		1949	son
361	Jermeay	Elsie Ruth	NM	(1958)	infant
361	Mitchell	Carl L.	1914		
361	Mitchell	Mildred A.	1918	14 Jul 1983	
361	Mitchell	Perley B.	1869	1951	
361	Mitchell	Mary S.	1874	1956	
361	Todd	Lena M.	1880	1963	
361	Clark	Barbara B.	NM	(1998)	ashes
361	Clark	Channing C(urtis)	19 May 1959	29 May 1989	
362	Borton	R(ober) Loyle	1907	1993	
362	Borton	Helen E.	1923		
363	Borton	Pfc. Kirk L.	(21 Oct) 1926	(14 Jun) 1946	Pfc; WW II ; died in service
363	Borton	Arthur V.	1894	1975	veteran
363	Borton	Rose E.	1898	1975	
364	Baker	Samuel G.	1893	1968	

¹⁴⁶ There is a grave site with no marker on this lot which may be his.

Lot #	Last Name	First Name	Date of Birth	Date of Death or Burial	Other
364	Baker	Ethel B.	1895	1975	
364	Sinks	Henry	26 May 1920		
364	Sinks	Geneva	14 Jul 1921	20 Apr 1991	m. 03 Jun 1941
364	Smith	Harold E.	1915		
364	Smith	Edith J.	1911	1986	
365	Knox	J(ames) Leon	1887	1965	
365	Knox	Florence	1887	1979	
365	Clark	Charles Harold	07 Apr 1922	03 Sep 1961	Sgt MI Btry B 604 Fld Arty BN; WW II
365	Clark	Harold F.	1890	1969	
365	Clark	Ethel .	1886	1975	
366	Smith	Wilbur (R.)	1907	1953	
366	Smith	Genevieve (Camp)	1906	1983	
366	Brown	Alex	1882	1959	
366	Brown	Pearl	1896	1964	
367	Passow	Opal	1913	1998	
367	Passow	Carl	1899	1965	
367	Fay	Arlene R.	1923		
367	Fay	Hal C.	1913	1971	WW II
367	Fay	Harold W.	1906	1963	father
367	Edwards	Pauline	1912		
367	Edwards	Earl A.	1912	1963	
368	Shaffer	Friend J., (Sr.)	13 Oct 1904	12 Nov 1966	
368	Shaffer	Margery A.	01 May 1909		
369	Shaffer	Friend J., Jr.	1939	1971	
369	Shaffer	Anna Lou	1942		
369	Stahl	Lowell D. (Mike)	1921	1988	
369	Stahl	Irene L. Evers	1928		
369	Collar	Sharon L.	1933	1992	mother
369	Collar	Roy R.	1928		father; m. 03 Jan 1954
369	Evers	Galen E.	08 Oct 1928	25 Nov 1993	Sgt US Army; WW II
370	Frantz	Arlington S.	1930	1980	
370	Frantz	Kathryn S.	1928		
370	Johnson	Jerald W.	1910	1980	father
370	Johnson	Pauline E.	1907	1987	mother
370	Johnson	Robert	1939		
370	Watters	Ivan W.	1911	1984	WW II
370	Watters	Florence M.	1903	1994	
371	Diccion	(Gimma R.)	(NOD)	(1983)	
372					
	no				
	buria				
	ls				
373	Johnson	Ernie W.	1908	1999	m. 19 Jun 1928
373	Johnson	Adeline P.	1912		
374	McCaskey	Donald F.	1912	1971	m. 19 Oct 1935
374	McCaskey	Betty L.	1916		

Lot #	Last Name	First Name	Date of Birth	Date of Death or Burial	Other
374	Vinton	Alfred N. "Al"	06 Apr 1925	10 Feb 1995	Sgt US Army Air Corps; WW II
374	Vinton	Connie Hallett	01 May 1933		m. 14 May 1982
375	Fortney	Herma R.	1897	1978	
375	Fortney	Harvey S.	1896	1988	
375	Frazier	Dale B.	1905	1989	
375	Frazier	Erma C.	1907		
376	LaGore	Judy Mae	26 Apr 1951	27 Feb 1961	
376	LaGore	Cecil L.	1918	1985	WW II
376	LaGore	L. June	1919		
376	Shields	Verle E.	12 Sep 1915	22 May 1997	Air Force; WW II
376	Shields	Dorothy A.	24 Nov 1927		m. 02 Jun 1946
377	Mansfield	Frank H.	1874	1950	
377	Mansfield	Leon F.	1918	(15 Jul) 1943	
377	Mansfield	Fannie M.	(04 May) 1876	(18 Nov) 1947	
377	Mansfield	Basil H.	1911	1975	
377	Mansfield	Hazel M.	1914		
378	Collins	Morris D.	1867	1950	
378	Collins	Ellen A.	1872	1958	
378	Briggs	George C.	1883	1951	
378	Briggs	Mary C.	1883	1964	
378	Hart	Alma V.	18 Oct 1875	14 May 1950	
378	Hart	Mona E.	18 Jun 1873	11 Aug 1954	
378	Walker	Lawrence L.	1879	1953	
378	Walker	Ella K.	1884	1963	
379	Moyer	Otha W.	1921	1996	
379	Moyer	Minnie Mae	1921	1952	
379	Moyer	James O.	1941	1969	
379	Huston	Hyrthol J.	1911	1997	
379	Huston	Mary C.	1918		
379	Metz	Minnie	1892	1989	mother
379	Metz	Clifford	1914	1924	son
380	Liechty	Jacob D.	08 Jul 1895	08 May 1939	
380	Liechty	Elva O.	23 Mar 1894	19 Sep 1951	
380	Smith	Leon Ray	1895	(04 Mar) 1944	WW I
380	Smith	Mildred I.	1903	1994	
380	Smith	Thomas Ray	07 Jul 1951	21 Feb 1953	s/o Leon & Sandra
380	Bates	Kenneth F.	1915		
380	Bates	Eda M.	1915	1960	
380	Wilkes	Donald E.	13 Jul 1913	19 Jul 1991	Pvt US Army; WW II
381	Carncross	Pfc. Ronald L.	1925	09 Feb 1945	Pfc Co F. 11th Inf. 5th Div. WW II; killed in Germany
381	Carncross	Jason E.	1895	1961	
381	Carncross	Metha L.	1901	1989	
381	Carncross	Baby Stephanie Renee	29 Apr 1989	30 Apr 1989	
382	Bates	Harry D.	1897	1960	

Lot #	Last Name	First Name	Date of Birth	Date of Death or Burial	Other
382	Bates	M. Mabel	1901	1998	
382	Martin	Larry E.	1940	1965	veteran
382	Martin	Carol Jean	1941	1965	
382	Martin	Kelly Irene	1962	1965	
382	Martin	Randall Todd	1964	1965	
382	Ferguson	Lyle E.	1919	1965	WW II
382	Ferguson	Irene L.	1919	1965	
382	Ferguson	Catherine	10 Apr 1954	11 Apr 1954	
383	Beck	Quentin L.	1914	1970	
383	Beck	Eva Marie (Boydston)	1921	1991	
384	Mansfield	Nored Arby	1922	1961	
384	Mansfield	Merle J.	1926		
384	Mansfield	Ida May	1902	1961	
384	Mansfield	Wayne M.	1902	1980	
384	Mansfield	Nored, Jr.	1947	1948	s/o Norec & Merle Namsfield WW II
385	McDonald	Robert C., Jr.	1939	1962	
385	McDonald	Helen L.	1913	1996	
385	McDonald	Barbara E.	1932	1933	
385	McDonald	Robert C.	1911	1973	
386	Bright	Dewey T.	19 Dec 1919	10 Apr 1983	
386	Bright	Geraldine P.	25 Jul 1922		
387	McCaskey	Richard	1931	1988	Korea
387	McCaskey	Mary	1932		
387	McCaskey	George D.	1938		
387	McCaskey	Patricia L.	1939		
388	McCaskey	(William) Harley	1906	1975	m. 18 Sep 1929
388	McCaskey	Marie	1910		
388	McCaskey	Robert	1932		
388	McCaskey	Luella	1931		
388	Johnson	Larry W.	1937		m. 24 Sep 1960
388	Johnson	Peggy J.	1941		
389	Raymond	Jack	1923		
389	Raymond	Irene	1922		
390	Uyttenhove	Jeremy James	06 Feb 1978	09 Nov 1998	
391	Nofzinger	D(ortha) Mildred	09 Jan 1906	12 Sep 1976	
391	Nofzinger	Jesse J.	12 Sep 1904	18 Apr 1988	
391	Kempfer	Charles F.	1921	1977	WW II
391	Kempfer	Hilda L.	1917		
391	Snyder	Walter L.	1925	1995	Sgt US Army; Korea
391	Snyder	JoAnn Borton Rising	1940	1998	
391	Pall	Louis Steve	12 Oct 1939	29 Apr 1969	Sfc MI HHC Sp Forces TNG-GP; Viet Nam
391	Pall	Matthew Gloyd		09 Dec 1965	
392	Hale	Velma M.	1921	1977	

Lot #	Last Name	First Name	Date of Birth	Date of Death or Burial	Other
392	Hale	Robert D.	1921		
392	Smith	Leo E.	1903	1979	
392	Smith	Ora N.	1902	1997	
392	Fisher	Lisa Carmen	06 Jun 1965	18 May 1982	
393	Double	Helen M.	1908	1967	
393	Double	Kenneth D.	1907	1980	
393	Woodby	LaVerne E.	1912	1983	
393	Woodby	Clifford W.	1907	1987	
393	Shoemaker	W. Duane	1920		
393	Shoemaker	Virginia L.	1926		
394	Granger	Ralph H., Sr.	1889	1965	
394	Granger	Pearl F(ellers)	1891	1988	ashes
394	Bradley	Roscoe O.	1895	1965	
394	Bradley	Ethel E.	1898	1986	
394	Brill	Jacob	1906	1973	
394	Brill	Evelyn I.	NM	(1992)	74y
394	Pigg	Hope E.	1960	1980	daughter
394	Pigg	Violet B.	1938		mother
395	Mackey	Charles H.	(05 Dec) 1881	(05 Jul) 1944	
395	Mackey	Ella Marie	1909	1965	
395	Mackey	Edith M.	1888	1965	
395	Coury	Nicholas J.	29 Aug 1916	22 Dec 1993	
395	Wirick	Glen	1887	1944	
395	Wirick	Martha A.	1886	1983	
396	Spear	Paul E.	1890	1954	
396	Spear	Marvel L.	1892	(NOD)	
396	Weber	Clair G.	1899	1976	
396	Weber	Bertha E.	1905	1995	
396	Raabe	Dr. Elmer C.	1896	1971	WW I
396	Raabe	Madelyn E.	1898	1983	
396	Wells	Roy T.	1900	1959	
396	Wells	Margaret S.	1922	1977	
397	Gorton	Marshall T.	1895	1957	ashes
397	Gorton	Florence S.	1896	1962	ashes
397	Riley	James W.	(NOD)	(1981)	100y
397	Riley	Grace B.	(NOD)	(1968)	84y
397	Bryant	Mary L.	1894	1978	
397	Meeks	Lester A.	1893	1957	
398	Link	Foster G.	1920	1983	WW II
398	Link	Doris J.	1924		
398	Link	Joe F.	1899	1957	
398	Link	Mildred	1902	1981	
398	Link	Jeanie (Charlotte Jean)	(11 Jan 1922)	(11 Jan) 1922	
399	Awkerman	Minnie Jane	(NOD) (1868)	(30 Aug 1932)	mausoleum
399	Awkerman	C. E.	(NOD)		mausoleum
399	Awkerman	Charles	(NOD)	(1950)	60y; mausoleum
399	Awkerman	Louva B.	(NOD)	(1973)	82y; mausoleum

Lot #	Last Name	First Name	Date of Birth	Date of Death or Burial	Other
400	Moore	L(awrence)Dale	1908	1984	
400	Moore	Hazel	1909		
400	Mephram	Ellis A.	1886	1978	
400	Mephram	I van D.	1892	1959	
400	Flint	Clyde J., Sr.	1892	1959	
400	Poll	Joann Flint	1927	1989	mother
401	Dilyard	Calvin H.	1917	1970	WW II
401	Dilyard	Betty R.	1922		m. 06 Dec 1941
401	Schultz	Frank (2)	21 Mar 1925	14 Feb 1959	
401	Schultz	Jean	1930		
401	McDowell	Richard D.	30 Dec 1916	10 Aug 1959	MI Co F 102 Infantry; WW II
401	McDowell	Dorothy E.	02 Sep 1922		
401	Morgan	Ora I.	1899	1975	
402	Rorick	John P. III	06 Sep 1941	21 Feb 1983	Sp4 US Army; Viet Nam
402	Rorick	Judith A.	25 Dec 1948		
402	Rorick	John P., Jr.	01 May 1912	06 Jul 1987	m. 19 Mar 1935
402	Rorick	Julia "Judy" M.	07 Feb 1916		
403	Litsenberger	Iris (B.)	1902	1977	
403	Litsenberger	John (I.)	1903	1984	
403	Dayton	Harold A.	14 Aug 1926	13 Apr 1994	S1 US Navy; WW II
403	Dayton	Joan R.	28 Apr 1928	03 Oct 1995	
404	Apger	Russell V.	1901	1968	
404	Apger	Alice H(azel)	1903	1990	
404	Ferry	Stella	1901	1968	
404	Ferry	Henry C.	1904	1969	
404	Coury	David L.	18 Mar 1942	25 Oct 1975	S/Sgt US Air Force; Viet Nam
404	Thrailkill	Fred A.	19 Jul 1918	02 Sep 1983	m. 22 Mar 1939
404	Thrailkill	Margaret L. Bradley	30 Jun 1922		
405					no burial
406	Becannen	Barry J.	31 Aug 1947	23 Aug 1968	MI WO US Army; BSM & OLC-AM & 17 OLC - ARCOM & OLC- PH; Viet Nam
406	Becannen	Donald J.	09 Jan 1923		S/Sgt US Army; WW II
406	Becannen	Phyllis Mae	14 Nov 1928	1999	
407	VanBrandt	Cyril Joseph "Butch"	1943	1996	
407	VanBrandt	Barbara Lynn	1949		
409	Rudolph	Chelsea F.	1915	1969	
409	Rudolph	Marguerite S.	1921		

Lot #	Last Name	First Name	Date of Birth	Date of Death or Burial	Other
409	Might	Clyde M.	1902	1971	
409	Might	Glenna M.	1906	1976	
409	Sampson	Wayne H.	1912	1989	
409	Sampson	Bernice I.	1915		
410	DeMeritt	Gale D.	1945	1983	
410	DeMeritt	Juanita	1907		mother
410	Borton	Ward B.	1913	1990	
410	Borton	Virginia L.	1917		
411	Dommer	Elva	1909	1979	
411	Dommer	Herman C.	1898	1992	
411	Cochrane	Irene I.	16 Aug 1920		
411	Cochrane	Herbert E. "Bill"	02 Aug 1920		
412	Reppert	Charles A.	1888	1966	
412	Reppert	F(lora) Luella	1882	1967	
412	Henson	Johnny	1911	1967	WW II
412	Henson	Thelma I.	1910	1992	
412	Henson	C. Earl	1926	1968	
412	Henson	Dorothy M.	1904	1979	
413	Poucher	Albert F.	1903	1961	
413	Poucher	Violet I.	1909		
413	Ford	Mahlon D.	1904	1962	
413	Ford	Helen Ruth	1902	1981	
414	Dillon	Edgar	1914	1985	
414	Dillon	Etta L.	1924	1996	
414	Meadows	Ronald Eugene	1960	1962	
414	Davis	Tom G.	1892	1987	
414	Davis	Clara B.	1899	1961	
415	Wisner	Don S.	25 Feb 1935	05 Jan 1991	A2C US Air Force; Korea
415	Jones	Amos Junior	23 May 1920	08 Apr 1998	
415	Jones	Amos A.	1898	1961	
415	Jones	Annie Mae	1900	1986	
415	Stover	Carlis E.	1932	1984	
415	Stover	Zelma E.	1932	1962	
416	Peterson	Richard D.	1936	1961	
416	Peterson	Lester W.	1942		
416	Peterson	Ethellee	1915	1999	
416	Peterson	Henry W.	1911	1984	
416	Peterson	Howard L.	1938		
417	Lumbardo	Frank M.	1890	1967	
417	Lumbardo	Edna I.	1898	1967	
417	Lumbardo	Karen Lee		(14 Feb) 1946	
417	Lockwood	Glen		1950	
417	Lockwood	Harold S.	1919		
417	Lockwood	Doris J.	1924	1964	
418	Paschal	Lee H.	1951		m. 10 Sep 1977
418	Paschal	Shirley A. McGregor	1952	1994	

Lot #	Last Name	First Name	Date of Birth	Date of Death or Burial	Other
418	McGregor	Dorothy M.	1922	1978	mother
418	McGregor	Maurine M.	1946	1947	
418	McGregor	Robert J.	1918	1991	m. 20 Apr 1973
418	McGregor	Lucille M.	1925	1995	
419	Smith	Richard A. (2)	10 Apr 1905	05 Nov 1959	Cpl MI USMC; WWI I
419	Smith	Mildred E.	1912	1992	
419	Zuvers	Lloyd	1888	1971	
419	Zuvers	Grace E.	1888	1965	
419	Gallup	Robert Daryl	25 Aug 1934	16 Jun 1965	Capt 1 Air Commando Sq. AF AFM; Viet Nam
419	Gallup	Wayne H.	1903	1986	
419	Gallup	Grace H.	1905	1988	
419	Dwyer	Irving L.	10 Oct 1917	30 Apr 1989	
419	Dwyer	Monna	06 Jan 1918		
420	Hawley	Louise W.	(04 May) 1886	(26 Oct) 1943	
420	Hawley	Henry H.	NM	(1958)	79y
420	Bancroft	Elon S.	31 Aug 1940	30 Jan 1960	
420	Hassell	Joan Bancroft "Buckwheat"		14 Jul 1989	
420	Bancroft	Emory S.	1905	1986	m. 11 Feb 1928
420	Bancroft	Florence I.	1909	1988	
421	Reynolds	Frank E.		1967	
421	Reynolds	Willo M.		1980	ashes
421	Bebout	Ray H.	1903	1962	ashes
421	Bebout	Gladys I.	1904	1975	
421	Corbett	Velma M.	1898	1997	
422	Garrow	Marjorie J.	1926	1982	
422	Garrow	Neil G.	1918		
422	Shaffer	George D.	23 Jun 1914	27 Oct 1983	SSML2 US Navy; WW II
422	Shaffer	Dora F.	1916		
422	Ross	Paul E.	1919	1989	WW II
422	Ross	Mildred E.	1919		
423	Apger	Wm. R.	1938	1991	m. 07 Mar 1959
423	Apger	Roxie A.	1937		
423	Burke	Marjorie J.	13 Jun 1934	16 Jun 1981	
423	Burke	William E.	15 Jan 1933		
423	Lumbardo	Hal F.	1919	1993	T/Sgt US Air Corps; WW II; ashes
423	Lumbardo	Nadine	1927		
424	Hart	Harold John	13 Nov 1889	24 May 1973	Pvt MI US Army; WW I
424	Hart	Caroline A.	1896	1973	
424	Hart	Edwin A.	1917	1985	
424	Bear	William G.	1906	1975	father
424	Bear	Hazel A. Hunt	1915	1996	mother
425	Hunt	Francis	(NOD)	(1996)	wooden marker only

Lot #	Last Name	First Name	Date of Birth	Date of Death or Burial	Other
425	Marshall	Debra Sue "Dolly"	1959	1961	
425	Marshall	Alma B.	1910	1963	
425	Marshall	William S.	1910	1971	
425	Marshall	William, Jr.	1936	1976	
425	Smith	Larry J.	28 Mar 1939	18 Jan 1975	SP II US Army; Viet Nam
425	Fenton	Erma M.	1918	1997	
425	Fenton	Clyde E.	1901	1968	
425	Hart	Steven Richard	21 Jun 1961	29 Aug 1981	m. 11 Apr 1981
425	Hart	Roberta Lee	05 Jun 1963		
425	Otis	Christie M. (2)	23 Dec 1895	15 Apr 1990	Pfc US Army; WW I
425	Otis	Garnet C.	1892	1991	
426	Bachelder	Bert (N.)	1881	1949	
426	Bachelder	Martha	1885	1977	
426	Bachelder	Judy Ann	(11 Nov 1942)	(27 Nov) 1942	infant
426	Bachelder	Gertrude	1909	1965	
426	Bachelder	Launie W.	1905	(08 Jul) 1984	
426	Bracey	Floyd E.	(14 Nov) 1919	(29 Jul) 1943	
426	Bracey	Francis M.	1918		
427	(Newell)	Bea	09 Jan 1916	15 Feb 1996	
427	(Newell)	Mamie L.	(13 Aug) 1878	(14 Feb) 1943	
427	(Newell)	Lester D.	(31 Mar) 1875	(09 Feb) 1946	
427	(Newell)	Glen D.	1901	1968	
427	Patti	Alice E.	1915	1994	
428	Smith	Clyde S.	1880	(15 Nov) 1945	
428	Smith	Anna V. (LaRowe)	1885	1984	
428	Munk	R(heo) Glen	1896	1981	
428	Munk	I. Marie	1899	1989	
428	(Munk)	Robert M(orton)	1921	(30 May) 1944	WW II
428	Zink	Donald L.	26 Apr 1934	25 Nov 1996	Pfc US Army; Korea
428	Zink	Virginia M.	1934		
429	(Dailey)	Margaret L.	1908		
429	(Dailey)	Glenn C.	1908	1964	
429	(Dailey)	Mae S.	1879	1945	
429	(Dailey)	Clyde G.	1879	1954	
430	Britsch	Richard F.	26 Mar 1914	17 Mar 1990	
430	Dixon	William S.	1918	1995	
430	Dixon	Sarah Munro	1917		
430	Downing	Edgar J.	1921	1980	
430	Downing	Jane Monro	1921		
430	Munro	James B., D.D.S.	1875	1955	
430	Munro	Marie Metcalf	1889	1951	
431	Mellott	Annette Kestell	1929		
431	Mellott	William Brown	1926	1988	
431	Mellott	Barton	(15 Jun) 1860	(04 Dec) 1940	
431	Mellott	Anna Margaret	(01 Nov) 1866	(13 Sep) 1939	
431	Parchen	Dr. Herman C.	1888	(26 Nov) 1936	
431	Ruby	(Diane Kathleen)		(18 Apr) 1944	

Lot #	Last Name	First Name	Date of Birth	Date of Death or Burial	Other
432	Boyes	Bertha E.	1877	1943	
432	Boyes	John S.	1875	1962	
432	Anderson	James Gordon		(10 May) 1943	
432	Anderson	Gordon F.	1914		
432	Anderson	Venita R.	1917		
433	Crampton	William H.	1887	(03 Mar) 1940	
433	Crampton	Opal M.	1896	1977	
434	Green	Matthew	1893	1951	
434	Green	Charlotte	1903	1965	
435	Osgood	Omer Bradley (2)	31 Oct 1898	1956	Pvt MI 20 Co MTC; WW I
435	Osgood	Naomi K.	1902		
436	Bates	Glen G.	1885	1965	
436	Bates	Edith L.	1888	1970	
437	Masters	Jonathan E.	1871	1953	
437	Masters	Elizabeth E.	1870	1949	
437	Moine	Tom J.	15 May 1929	19 Jun 1997	US Navy; Korea
437	Moine	Aubrey C.	(06 Jul) 1897	(14 Oct) 1942	
437	Ryder	Georgia M. Moine Hager	1901	1973	
438	Ackland ¹⁴⁷	Esther B.	1894	(NOD)	
438	Ackland	Arthur R.	1897	1977	WW veteran
438	Ackland	Dorothy A.	1896	1952	
438	Ackland	William J.	1876	1960	
438	Ackland	Elizabeth	1878	1955	
438	Ackland	Bruce Stanley	NM	(1977)	ashes
438	Westgate	Dr. Clarence H.	(28 Sep) 1880	(27 Feb) 1937	
438	Westgate	Genevieve K.	1884	1965	
438	Brewer	Arthur Nelson	1914		
438	Brewer	Margaret Rorick	1916	1984	
439	Turner	Phyllis J.	1922	1998	
439	Turner	Robert C.	1917	(30 Jun) 1934	
439	Densel	Larry A.	1946	1957	
439	Huddlestone	Louise Densel	1919	1992	
439	Turner	Arthur	1882	1965	
439	Turner	Alice B.	1892	1977	
439	Turner	Tamara A.	1963	1966	
440	Paine	Earl M.	(05 Oct) 1876	(21 Dec) 1943	
440	Paine	Thomas J.	NM	(Dec 1946)	moved from lot #456 OP
440	Paine	Burdetta (Murphy)	1881	1960	
440	Wilson	Harold S.	1906	1967	
440	Wilson	Beatrice M.	1906	1988	
440	Paine	Robert D.	1895	1968	
440	Paine	Delora R.	1905		

¹⁴⁷ Not on City Hall records; may be no burial here.

Lot #	Last Name	First Name	Date of Birth	Date of Death or Burial	Other
440	Paison	Caroline M.	1903	(23 Jul) 1934	
440	Paine	Mary L(utheda)		(08 Nov) 1944	
441	Rorick	W(endall) Kirk	05 Jan 1900	29 Dec 1958	MI Sea US Navy; WW I
441	Rorick	Leone Bessey	09 May 1901	11 Nov 1980	
441	Smith	C(harles) Ernest	1886	1954	
441	Smith	Edith G. (Bancroft)	1891	1975	
441	Hart	David A.	1926	1959	
442	Dale	Roscoe D.	1890	1954	

This section of Tuggle is south of the west end of the Sutton Addition.

700	Keefer	Arden C.	1931		
700	Keefer	Scott	1965	1969	
700	Keefer	Shelley	1964	1969	
700	Buehrer	Walter J.	1905	1973	
700	Buehrer	Dorothy L.	1913	1977	
700	Evers	Barbara J.	1931	1973	mother
701	Stultz	Clarence	1889	1972	
701	Stultz	Myrtle	1889	1976	
701	Wentz	Charles R.	1908	1982	m. 30 Oct 1944
701	Wentz	Minnie M.	1924	1994	
701	Wentz	Hugh S.	1914	1980	father
702	Steiner	John K.	1906	1992	
702	Steiner	Magdalene E.	1912	1980	
702	Hollstein	John A.	1904	1993	m. 12 Jun 1926
702	Hollstein	Viva P.	1909		
702	Hawkins	Lloyd G.	1913		
702	Hawkins	Mildred E.	1917		
702	Barckert	Charles V.	1909	1980	
702	Barckert	Ruby E.	1915		
702	Closson	Donald	1911		
702	Wirick	Ronald V.	1913	1990	
702	Wirick	Evelyn A.	1911	1977	
703	(NLN)	(NOD)			
703	Miles	James I.	1907	1972	
703	Miles	Dorothy A.	1919		
703	Solmonson	Earl H. "Huck"	1912	1998	US Navy; WW II
703	Solmonson	Nellie P.	1916	1999	
705	Good	Guy C.	1909	1988	
705	Good	Thelma L.	1911	1977	
705	Woodby	Phyllis J.	1930	1977	mother
705	Woodby	Frank J.	1954	1988	son
705	Pobanz	Karl F.	1913	1978	Cpl US Army; WW II
705	Pobanz	Dorothy J.	1926		
706	Turner	Jerry Lee	11 Aug 1945	10 Sep 1979	Sp 4 US Army; Viet Nam

Lot #	Last Name	First Name	Date of Birth	Date of Death or Burial	Other
706	Turner	Sheila June	1949		
706	Turner	Gerald F.	1923		
706	Turner	Sandra K.	1944		
706	Turner	Earl A.	1901	1972	
706	Turner	Herndon M.	1903	1993	
706	Sutherland	C. W., Jr.	1915	1989	
706	Sutherland	Alice L.	1917		
707	Good	James E.	1901	1987	brother
707	Nelson	Pearl M. (Good)	1898	1984	sister
707	Steiner	John C.	1935	1981	
707	Steiner	Lucy A.	1937		
707	Belcher	James A.	26 Nov 1934	21 Feb 1985	US Army; Korea
708	Mariner	Doris M.	17 Dec 1909	18 Aug 1988	mother
708	Fox	Ruth L.	1915	1988	
708	Tuttle	William B.	1922		
708	Tuttle	G. Leone	1917	1981	
708	Woodby	Frank E.	1928	1993	
708	Woodby	Norma J.	1927		
708	Wills	Raymond J.	09 Feb 1920	07 Aug 1988	Sgm US Army; WW I Korea Viet Nam
708	Wills	Eva J.	1923		
710	Lantz	Raymond R.	1915	1978	Pfc US Army; WW II
710	Lantz	Anna Lou	1934		
710	Ferrell	Lindsey L.	1899	1980	Pvt US Army; WW I
710	Whetstone	Dow F., Jr. (2)	1921	1978	OM3 Coast Guard; WW II
710	Whetstone	Joan H.	1919	1989	
711	Skinner	Robert H.	1917	1987	
711	Skinner	Doris R.	1914	1982	
711	Skinner	Valerie F.	1949		
711	Libke	Melvin L.	1909	1996	m. 09 Jan 1935
711	Libke	Arlyne M.	1915	1991	
712	no burials				
713	Keller	Jerry C.	1938	1986	veteran
713	Keller	Alice A.	1933		
713	Growcock	James L.	05 Nov 1920	05 Jul 1986	Sgt US Army Air Corps; WW II
713	Sparks	Timothy M.	18 Aug 1964	03 Nov 1985	
714	Swaney	Evelyn E.	29 Jun 1917	01 Jun 1990	
715	Tompkins	Leslie C.	1942	1981	
715	Tompkins	Pearl M.	1948		
715	Good	Merlin V.	1937	1986	
715	Good	Bonnie L.	1953	1986	
715	Good	Sarah Jane		1986	
715	Good	Benjamin Isaac	(NOD)		son
715	Kruse	William, Jr.	1935		m. 25 Jan 1959
715	Kruse	Jane	1940		

Lot #	Last Name	First Name	Date of Birth	Date of Death or Burial	Other
715	Roth	Donald C.	1911	1996	m. 15 May 1934
715	Roth	Marie E.	1916		
716	Patterson	Daniel Paul "Bub"	13 Mar 1969	08 Feb 1994	
716	Price	LeRoy H.	1903	1991	
716	Price	Ethelyn	1904	1987	
717	Diener	Tim P.	1944		
717	Diener	Janet M.	1949	1988	
717	Robertson	Leslie D.	1937		m. 12 Jan 1963
717	Robertson	Marjorie J.	1938		
717	Robertson	Mark A.	01 Feb 1970	08 Apr 1988	
717	Tompkins	Suzette Marie	10 Dec 1968	09 Dec 1988	
718	Johnson	Richard L.	1928	1990	Sfc US Army; Korea
718	Johnson	I lah C.	1931		m. 18 Sep 1954
718	Livingston	Allen R.	1936		
718	Livingston	Janet R.	1942		
718	Youtzy	Leone F. "Peg"	1920		
718	Youtzy	Raymond V. "Pete"	1912	1991	
720	Tompkins	Carl	01 Aug 1916	15 Nov 1995	Tec US Army; WW II
720	Wilson	Matthew	28 Oct 1975	05 Dec 1995	
721	no burials				
722	no burials				
723	(DeMeritt)	(NOD) (Atlee Jorden)	NM	(1998)	

Lot #	Last Name	First Name	Date of Birth	Date of Death or Burial	Other	
Kennedy Addition						
E	1-2	Ferris	Andrew J.	16 Jan 1938	09 Jul 1984	ashes; Sp 4 US Army; Viet Nam
	1-2	Ferris	Joyce L.	1939		
	3	Merillat	Dale C.	06 Feb 1919		
	3	Merillat	Dorothy M.	26 Feb 1927		
	4-5	Onweller	Milan W.	09 Jul 1913		
	4-5	Onweller	I da M.	04 May 1915		
F	1	Boyd	Dale E.	1929	1985	
	1	Boyd	Patricia J.	1930		
	2	Boyd	Donald D.	1899	1990	
	2	Boyd	Grace I.	1906		
	3-5	Schaffer	Frederick S.	24 Feb 1920	01 Sep 1990	
	3-5	Schaffer	Velma N.	02 Oct 1925		
	10	Teeter	Mildred V.	14 Oct 1922	24 Feb 1988	Ens. US Navy; WW II children: Troy Harvey; Shane Harvey; Ryan Gipperich
	11	Gipperich	Sherry (Teeter)	10 Dec 1949	05 Dec 1990	
	13	Sharp	Crystal Lee	03 May 1979	16 Aug 1995	
	13	Sharp	Heather Lee	30 Jan 1981	16 Aug 1995	
	14	Yenor	R. Jack	16 Apr 1931		m. 01 May 1953
	14	Yenor	Betty L.	18 Dec 1937	05 Sep 1998	
	15	Barron	Daniel D.	1943	1998	Viet Nam
G	1	Knoblauch	Herbert	1921		
	1	Knoblauch	Twila	1918		
	2-3	Bordine	Lucilla W.	1869	1949	mother
	2-3	Shoup	Chester W.	1884	1972	
	2-3	Shoup	Hazel J.	1892	1989	
	4	Aldrich	Gordon E.	1921		
	4	Aldrich	Charlotte K.	1923		
H	1	Henson	Calvin	30 Dec 1908	21 Aug 1995	
	3	Davis	James M.	1924		son
	3	Davis	Elizabeth N. (Drake)	1890	1950	mother
	3	Davis	Willis A.	1922	1998	son
J& K	1-2	Chappell	Rita Jane	18 Jan 1921	23 Jul 1984	
	1-2	Chappell	N(elson) Gardiner	13 May 1911	19 May 1994	

Lot #	Last Name	First Name	Date of Birth	Date of Death or Burial	Other
J	10	Smith	James B.	31 May 1933	m. 27 Apr 1956
	10	Smith	Mable A.	04 Aug 1931	
	13- 15	Dickens	Lynn	12 Jul 1893	04 Aug 1943 WW I
	13- 15	Dickens	Doris	16 Aug 1904	18 Feb 1999
	16	Sanborn	Frank H.	1925	1995
	16	Sanborn	Pearl G.	1927	
	17	Stoops	Merle L.	1927	1994 Pvt US Army; Korea
	17	Stoops	Eloise M.	1928	
	20	Hart	Richard C.	1929	1993 m. 16 Nov 1956
	20	Hart	Juanita M.	1936	
K	5	Tuttle	Orman J.	1915	1989
	5	Tuttle	Eleanor G.	1914	1996
L	1-2	Warren	Alice Jean	1921	1980
	1-2	Warren	Frederick C.	1917	1993
	1-2	Christy	Janis	NM	(Nov 1997)
	5-6	Merillat	Junior G.	1921	1981
	5-6	Merillat	Margaret A.	1927	
	7	Bovee	Keith N.	1923	1982
	7	Bovee	Helen M.	1923	
	8	Smith	Hal F.	1910	1981
	8	Smith	Mary Emma	1913	
	9	Chittenden	Herman E.	30 Nov 1903	04 Apr 1983
	9	Chittenden	Vera Jean	11 Jul 1906	25 Apr 1998
	10	Jarrell	Carlis B.	20 Dec 1913	20 Apr 1988 Pfc US Army; WW II
	10	Jarrell	Marie B.	1927	m. 27 Jul 1946
	14- 19	VanDam	Michiel	1907	1980
	14- 19	VanDam	Sina G.	1918	1990
	20- 22	St. Clair	Gordon K.	1909	1985
	20- 22	St. Clair	N. Joan	1928	
	23- 24	Farquhar	Lila L.	07 Mar 1930	
	23- 24	Farquhar	Donald B. "Bill"	23 Nov 1927	15 Jan 1998 MM3 US Navy
	26	Rendell	DeWayne C.	15 Oct 1930	
	26	Rendell	Joan S.	03 Feb 1934	
	27	Hall	Robert F.	1927	1987 T1 Sgt. US Air Force; WW II
	27	Hall	Shirley A.	1935	
	33	Hall	Ray W. "Tut"	21 Mar 1931	children: Jeanne, Tracy, Terry, Kevin

Lot #	Last Name	First Name	Date of Birth	Date of Death or Burial	Other
	33	Hall	Betty J. (Simpkins)	10 May 1930	
	34	Dickson	Deanna M.	09 May 1939	08 Jun 1986
	34	Dickson	David H.	16 Apr 1938	m. 02 Apr 1960
M	1	Taylor	Sylvens G.	1905	1983
	1	Taylor	Doris N.	1912	1988
	2	Taylor	Bonnie J.	1925	1984
	2	Taylor	Paul D.	1930	1998
	8	Seiler	Merle F.	05 Nov 1919	27 Feb 1996
	8	Seiler	Suzanne O.	14 Jul 1938	
	9-	Dickerson	Delbert	1927	m. 16 Jan 1950
	10				
	9-	Dickerson	Velma	1931	
	10				
	16	Maxwell	Oma H.	1915	1990
	16	Maxwell	James H.	1915	1990
	18	Brown	Hal L.	1920	1991
	18	Brown	Rose B.	1921	m. 20 Dec 1941
	24	Zuvers	Helen E.	09 Jun 1927	27 Jan 1999
	24	Zuvers	Russell	23 Jul 1928	
	25-	Brink	Jack I.	1924	m. 06 Feb 1943
	26				
	25-	Brink	Ola L.	1921	
	26				
N	1	Mattern	Wilma L.	1912	1989
	1	Mattern	Veryl E.	1911	
	29	Carr	George W. (2)	22 Feb 1925	09 Mar 1997
	29	Carr	Mary E.	1932	Pvt US Army; WW II
O	8	Bender	George R(ober) t	04 Aug 1938	25 Nov 1994
	8	Bender	Carol Marie	16 Jul 1937	
	15-	Scoviac	Earl	02 Jan 1930	04 Jan 1991
	16				Cpl US Army; Korea
	15-	Scoviac	Neva V.	1923	
	16				
	17	Ort	William H.	1925	
	17	Ort	Arlene L.	1921	
	18	Adams	Jason B.	05 Jun 1923	04 Feb 1989
	18	Adams	Wilda I.	14 Jun 1922	
	19	Treat	Cleo H.	1913	1987
	19	Treat	Beulah M.	1919	1996
	20	Shaw	Charles F.	1915	
	20	Shaw	Rebecca	1918	
	21	Ort	Robert R.	1921	
	21	Ort	Barbara J.	1929	
	24	Bachman	James H.	1926	1997

Lot #	Last Name	First Name	Date of Birth	Date of Death or Burial	Other	
	24	Bachman	Carol	1934		
	25	McCarty	Dwight H. (2)	13 Oct 1934	23 Nov 1991	Sp 3 US Army; Korea
	25	McCarty	Jeanne E.	1955		m. 16 Apr 1977
	26	(McCarty)	(Robert L.)	NM	(1999)	74y
P	7	Schoonover	Jeffrey A.	20 Jul 1961	23 Oct 1997	m. 02 Jun 1990
	7	Schoonover	Cathleen A.	11 Nov 1960		
Q	1	Keefer	Denver C.	1913	1985	
	1	Keefer	Bessie L.	1919	1989	
	8-10	Mock	Wendell L.	29 Dec 1931	24 Jul 1991	Cpl US Army; Korea
	8-10	Mock	Marlene J.	1933		
	14	Clement	Emma B.	1934	1997	
	14	Clement	Paul W.	1933	1998	
	15	Price	Walter L.	17 Oct 1923	07 Jul 1998	
	15	Price	Betty M.	10 Jan 1927		
	17	Turnwald	Frederick J.	08 May 1917	06 Feb 1991	Tec 5 US Army; WW I I
	17	Turnwald	Rita K.	13 Apr 1916		m. 20 Oct 1949
	19	Glaser	Norman E.	1921	1993	m. 15 Nov 1946
	19	Glaser	Helen L.	1921		children: Diana, Norma, Sheila
	20-21	Leitner	Jean M.	15 Aug 1936		
	20-21	Leitner	Harold D.	21 Aug 1933		m. 23 Mar 1957
R	1	Patke	Michael	25 Mar 1939	13 Sep 1990	m. 08 Oct 1960
	18	Cleghorn	George S.	1929		m. 31 Dec 1947
	18	Cleghorn	Delores E.	1931		
	19	Foster	Verna M.	13 Dec 1933	23 Aug 1996	
	19	Foster	Dan W., Sr.	12 May 1937		m. 13 Nov 1957
S	1	Wood	Mary Jane	29 Dec 1933	04 Jun 1997	
	1	Wood	Wendell L.	16 Aug 1933		m. 01 Dec 1956
	5	Tatum	Clara Jane	15 Jul 1944	22 Dec 1998	d/o Charles and Helen Smith
	6	Shaffer	Hillary Fay	25 Jun 1980	01 May 1998	
	7	Oberling	Melvin D.	08 Apr 1921	08 Nov 1995	Sgt US Army; WW I I
	8	Ryan	Dorothy	NM		
	11	Carr	Gary Lee	1949	1994	
	11	Redlawski	Joie Lee	03 Mar 1973	07 Aug 1996	
	18	Martinez	Ray	20 Apr 1971	08 Feb 1994	
	25	Dillon	William A.	1930	1990	WW I I
	25	Dillon	Phyllis A.	1935		
	25	Dillon	James "Joe"	1954	1998	son
	26	Hartman	Phyllis H.	1917	1988	

Lot #	Last Name	First Name	Date of Birth	Date of Death or Burial	Other	
	26	Hartman	Arthur F.	1906	1990	m. 16 Jul 1966
T	1	Martin	John H.	1925	1991	
	1	Martin	Vivian A.	1926		
U						
V	1	Webster	Arnold A.	1905	1984	
	1	Webster	Lefie B.	1906	1985	
W	1	Munk	Dale L.	1944	1994	
	1	Munk	Nancy L.	1947		
X	10	Slyker	Ralph E.	1921	1998	US Army; WW II
	10	Slyker	Delores M.	1918		m. 02 Aug 1947
	13	Mannscheck	Carol M.	20 Feb 1938	23 Nov 1995	
	13	Mannscheck	Marion L.	13 Mar 1935		m. 25 Jan 1958
	26	Collar	Teddy C.	1937		
	26	Collar	Mary Lou	1934		
	31	McCarley	John Dale	1943	1995	
	31	McCarley	Hilda M.	1950		
A1	1-2	LaRowe	William A.	26 Sep 1917	07 Mar 1989	T/Sgt. Co C., 79th INF.; TNG. BN. US Army; WW II
	1-2	LaRowe	Virginia	19 Nov 1917		children: William, Richard
	3	LaRowe	Richard	NM		
B1	1	DeLine	S(teven) Burr	1897	1977	
	1	DeLine	Gladys R.	1904	1984	
C1	1	Herman	Edward H.	1921		m. 02 Mar 1968
	1	Herman	Audrie M.	1941		
D1						
E1	1	Valentine	Vivian M.	1924	1991	
	1	Valentine	V.C. "Tom"	1924		m. 25 Sep 1945

A. Potters graves

Potter's Field is located in the Old Part of the Cemetery.

Location	grave #	Surname	First Name	Birth Date	Death/burial date	Comments
	*	(NLN)				stone illegible
	*	(NLN)				lamb marker
	*	(NLN)				lamb marker
Potter's	*	Everett	Ellen	NM	(27 Nov 1878)	3m, 7d
Potter's	*	Butler	Luella C.	1886	1966	mother
Potter's	*	Butler	Clyde R.	1906	1969	son
Potter's	*	Sines	Nancy Kast	(10 Sep) 1854	(28 Sep) 1921	67y
Potter's	2	Farquhar	Lester M.	NM (19 Aug 1929)	(19 Aug 1929)	
Potter's	3	Scott	James G.	NM	(06 Nov 1930)	22y, 4m, 25d
Potter's	4	Blanchard	Edward	NM	(27 Dec 1930)	76y
Potter's	5	Rock	Ruth M(ae)	08 Aug 1897	03 Feb 1931	33y
Potter's	6	Rudolf	Jacob Franklin	NM	(01 Apr 1931)	48y
Potter's	7	Scott	Alva B. (or Rhoa B.)	NM	(06 May 1931)	73y
Potter's	8	McLaughlin	Rosiebelle		30 Jul 1931	infant
Potter's	9	Merritt ¹	Joseph O. (o)	1856	(07 Aug) 1931	
Potter's	10	Bills	Fanny I.	1887	1965	
Potter's	11	Bills	Ora A.	1880	1963	
Potter's	11	Orr	Frances Bell	NM (1867)	(31 Oct 1931)	
Potter's	12	Farquhar	Baby	NM (20 Feb 1932)	(20 Feb 1932)	
Potter's	13	Coveney	Ellen	(30 Feb) 1855	(20 Feb) 1933	78y
Potter's	14	Seaman	Elijah Thomas	(15 Feb) 1849	(29 Jul) 1936	born in England
Potter's	15	Deshler	Frank	NM (18 Nov 1866)	(24 Feb 1933)	66y, 3m, 6d
Potter's	16	Farquhar	Infant	NM	(20 Mar 1933)	1d
Potter's	17	McLaughlin	Allen W(ayne)	29 Aug 1933	30 Aug 1933	infant
Potter's	18	Waltz	Jane	(28 Sep) 1869	(20 Oct) 1933	64y
Potter's	19	Waltz	Edward	(25 Nov) 1863	(24 Nov) 1942	78y
Potter's	20	Butler	David J.	1874	(07 Nov) 1933	59y
Potter's	21	Butler	Caroline S.	1878	1957	
Potter's	22	Harvey	Delora	NM (1933)	(17 Dec 1933)	17d
Potter's	23	Kelley	Elizabeth	1866	(14 Jul) 1934	68y
Potter's	24	Kelley	Henry	1856	(16 Apr) 1936	80y
Potter's	25	Schoonover	Roscoe Carl		(13 Oct) 1934	(5m)
Potter's	26	Wier	Inez	NM (08 Aug 1911)	(20 Jun 1936)	24y
Potter's	27	Barber	Charles F(rederick)	(22 Mar) 1862	(14 Aug) 1936	74y
Potter's	28	Barber	Alvaretta	(22 Jul) 1862	(22 Mar) 1946	83y
Potter's	28	Ford	Stephen Lee	NM	(06 Dec 1945)	3m
Potter's	29	Belcher	Elma Delilah	NM (19 Dec 1936)	(19 Dec 1936)	
Potter's	30	Sebring	Diana	(22 Apr) 1861	(16 Apr) 1937	75y; mother

¹ notation reads "removed from Mausoleum to Individual Grave (9) on 11 Jun 1931"; original burial date was 09 Aug 1931.

Potter's	31	Sebring	Marvin T.	1866	(12 May) 1943	father
Potter's	32	Belding	David M.	NM (01 Oct 1861)	(03 Mar 1938)	76y
Potter's	33	Belding	Alice J.	NM (18 Sep 186)9	(31 Jul 1930)	72y
Potter's	34	Carpenter	George W.	1862	(06 Jun) 1938	76y
Potter's	35	Carpenter	Sarah L.	(03 Apr) 1857	(11 Oct) 1943	86y
Potter's	36	Coulson	Arthur	NM	(14 Jun 1938)	infant
Potter's	37	Good	James E(li)	(08 Sep) 1861	(11 Feb) 1939	
Potter's	38	Good	Eliza E(lizabeth)	1870	(03 Jan) 1929	
Potter's	39	Hart	Donald John	1938	(22 Dec) 1939	14m
Potter's	40	Good	Sharron Joy	(15 Sep 1938)	(15 Sep) 1938	infant
Potter's	40	Harris ²	Irvin Russell	NM (18 Jun 1941)	(02 Aug 1941)	6w, 3d
Potter's	42	VanSickles	Thomas	NM	(15 Feb 1939)	87y
Potter's	43	Johnston	Andrew	NM	(10 Sep 1939)	39y
Potter's	44	Double	Harvey	NM	(04 Jul 1940)	60y, 9m, 19d
Potter's	45	Deshler	Clifford	NM (15 Sep 1884)	(04 Dec 1940)	
Potter's	46	Keefer	Frank Odell	NM (13 Sep 1864)	(17 Jan 1941)	76y
Potter's	48	Scott	Joseph A.	NM (24 May 1851)	(25 Mar 1941)	
Potter's	49	Lutton	Samuel S.	1861 ³	(26 Jan) 1944	83y
Potter's	51	Rock	George E.	1874	(11 Oct) 1941	66y
Potter's	52	Mock	Ruben L.	04 May 1899	06 Nov 1941	42y
Potter's	53	Shepard	Etta L.	1900	1950	mother
Potter's	54	Carpenter	Susan M.	(29 Aug) 1875	(15 Jun) 1942	66y
Potter's	54	Carpenter	Samuel J.	1870	1949	
Potter's	* ⁴	Carpenter	Charles		(21 Mar 1955)	69y
Potter's	56	McLaughlin	Martha M.	13 May 1912	(NOD)	
Potter's	56	McLaughlin	Allen H.	03 Sep 1902	16 Jun 1942	39y
Potter's	58	Jones	Dortha May	NM	(21 Aug 1946)	1d
Potter's	58	Toms	Cleo	NM	(17 Jun 1942)	2m, 9d
Potter's	59	Ely	Rex Elroy	NM (19 May 1942)	(31 Jul 1942)	
Potter's	60	Opsomer	Martha	1898	(NOD)	
Potter's	60	Opsomer	Rene (Gustaf)	(09 Jul) 1890	(08 Sep) 1942	52y; WW II

B. These burials are listed as being in Potter's Field, but location is unknown.

Section	Lot	Surname	First Name	Birth Date	Death/Burial Date	Comments
Potter's	*	(NLN)	Infant Babe	(NOD)		
Potter's	*	Brown ⁵	Anna M.	NM	(08 Feb 1876)	32y
Potter's	*	Green	Frances Eugene	NM (26 Nov 1930)	(26 Nov 1930)	
Potter's	*	Herriman	Oliver	NM	(12 Jun 1876)	3y, 11m, 10d
Potter's	*	Irish	Abraham	NM	(22 Nov 1938)	83y
Potter's	*	McCarty	Louisa	NM (30 Oct 1807)	(28 Jan 1881)	73y, 3m
Potter's	*	McDuffie	Elizabeth	NM	(27 Nov 1878)	32y

² Records indicate he is buried at the south end of Individual Grave #40 in Potter's Field.

³ Sexton's Records give his birth date as 04 Apr 1850.

⁴ Records indicate his grave site is in the walkway next to #13.

⁵ Anna Brown was the first burial in the Oak Grove Cemetery in Feb. 1876. - "Our Journey in Time"; Morenci Bicentennial Committee; 1976; pg. 65

Potter's	*	Ostrander	Ada M.	NM	(04 Apr 1879)	infant
Potter's		Rees ⁶	Infant d/o Edward	NM (04 Sep 1904)	(15 Sep 1904)	
Potter's	*	Rudolph ⁷	Roy L(enard)	NM	(30 May) 1928	20y
Potter's	*	Shadbolt	John Henry	NM	(25 Feb 1945)	infant
Potter's	*	Ullery	Baby	NM (16 Jan 1946)	(16 Jan 1946)	
Potter's	*	Vince	Shirley Ann	NM (14 Nov 1945)	(14 Nov 1945)	
Potter's	*	Welch	E. A.	NM	(25 Apr 1878)	5y
Potter's	*	Young	George A. W.	NM	(27 Aug 1878)	2m

C. These burials are listed as Potter's but are buried elsewhere in the cemetery

Lot/Section	Surname	First Name	Birth Date	Death/Burial Date	Comments
355 OP	Sampson	Hubert B.		1922	
774 OP ⁸	Dickensheets	Mzle	1895	(22 Jan) 1939	
442 Tuggle ⁹	Dale	Roscoe Dallan		(13 May 1954)	
442 Tuggle ¹⁰	Hart	David Raymond Arthur	NM	(01 Mar 1959)	33y
444 Tuggle	Olmsted	Leslie	1965	?	flat concrete marker under tree; illegible
444 Tuggle	(Deshler)	(Charles)		(1952)	76y; unmarked stone
444 Tuggle	(Johnson)	(Ada)		(1956)	unmarked stone
24 Sutton ¹¹	Bateson	William M.	1869	1950	
2 B Sutton ¹²	Rathbun	George Edward	02 Jul 1892	09 Aug 1950	
8 A Sutton ¹³	Stewart	Stanley Steven	NM	(24 Jul 1952)	infant

D. These Potter's graves are on lots 445-448 in the Tuggle Addition Part of this area is known as "Babyland".

Row	Grave #	Surname	First Name	Birth Date	Death/Burial Date	Comments
*	*	Frank	Benjamin	NM	(1958)	81y
*	*	Cox	Flora & Ethel	NM	(16 May 1953)	infants
2 ¹⁴	*	Germak	Mary	NM	(1983)	
*	1	McDonald	John Edward	NM (24 Feb 1929)	(24 Feb 1929)	infant
1	1	Gehring	Gus Tracy	NM	(1968)	
1	2	Burton	Leona Kay	1954	1957	2y

⁶ Dates don't match age.

⁷ Sexton's Records gives his birth date as 04 Dec 1908 and death date as 28 May 1928.

⁸ Listed as Individual Grave #41 in Potter's records.

⁹ Listed as buried in the alleyway between lots 442 and 443 Tuggle Addition.

¹⁰ Listed as buried between Lots 442 and 443 Tuggle Addition.

¹¹ He is listed as being a Potter's burial with his grave site in the alleyway between graves 22,23 and 28 in the Sutton Addition.

¹² Listed as Individual Grave # 58 in Potter's records.

¹³ Listed as buried in the NW 1/8 of Lot 8, Plot A Sutton Addition.

¹⁴ Listed as buried north of I lae Wolverton.

1	3	Williams	Alice Mary	14 Jul 1960	15 Jul 1960	
1	4	Winch	Ginger Carol	23 Dec 1960	25 Dec 1960	2d
1	5	Bryan	Baby Gloria (Lea)	24 Dec 1960	10 Feb 1961	1 1/2 mths.
*	6	Wood	Joan	NM (Mar 1939)	(Mar 1939)	infant
1	6	Belcher	Baby Minnie (Arlene)		(19 Jan) 1963	infant
1	7	Schoonover	Baby Boy	NM	(22 May 1963)	infant
1	8	Runion	Gary David		25 Dec 1965	infant
1	9	Wilder	John W. Jr.		(02 Mar 1966)	infant
1	10	DeLine	Dan A., Jr.	NM	(1966)	1d
1	11	Welle	Joseph E.	NM	(1968)	
2	1	Meuller	Mark	NM	(1976)	infant
2	2	Watters	Bernadette M.	NM	(1971)	
2	2	Cole	Michael S.		17 Jan 1973	
2	2	Wolverton	I lae E.	1891	1977	86y
2	4	Burton	Alvin Wayne Turpening	NM	(1974)	infant
2	4	DeLine	Duane	NM	(1975)	infant
2	4	DeLine	Galen L.	NM	(1975)	infant
2	5	Cleghorn	Brooke Ann	09 Feb 1976	11 Feb 1976	Baby Twin
2	7	Wonders	Benjamin J.		11 Jul 1978	infant
2	8	Jacobson	Sarah (Elizabeth)	(NOD)	(1981)	infant
2	9	Goldsmith	Baby Boys	NM	(1984)	ashes
2	10	Blair	Paul Edward		04 Dec 1986	2 days
*	*	Shaver	Allen	NM	(1970)	child
1	*	Allison	Roger R(oy)	1964	1970	
1	*	Collier	Patricia		1955	infant
1	37	Collier	Suzette		1949	infant
2	*	Ritter	Vern	1877	1953	78y
*	*	Wood	Percy	NM	(1963)	
2		Vardaman	Earl W.	1900	1962	
2	* ¹⁵	Vardaman	William E(dward)	1920	1975	55y
1	7	(West)	Barbara Jean	24 Feb 1939	13 Aug 1939	5m
1	37	Collier	James	1916	1972	ashes
2	*	Parker	I van J.	1899	1974	74y
1	4	Rudolph	Shirley Ann		1938	infant d/o Chelsea & Marguerite
1		lamb marker	(NOD)			
1		angel marker	(NOD)			

¹⁵ Burial listed as at the foot of Earl Vardaman's grave.

E. These are listed as Potter's burials and are found on the north bank in the Old Part of the cemetery. They are close to graves #273, 430, 437, 440, 445, or 446.

Lot #	# ¹⁶	Surname	First Name	Birth Date	Death/Burial Date	Comments
237 ¹⁷	17	Good	Emily Jean	NM	(21 Jun 1946)	73y
237	46	Good	George Henry	NM	(1952)	82y
273	11	Koyl	Kenneth Wayne		17 Aug 1946	
430	37	Phillips	Edmon H.	18 Oct 1871	30 Oct 1944	73y
430		Phillips	Ellen L.	1883	(NOD)	
437	21	McLaughlin	Louis N.	(13 Oct 1882	(11 Mar) 1943	
437	21	McLaughlin	M. Lena	1872	(NOD)	
437		Call	Alva J.	1875	(02 Aug) 1943	
437		Call	Grace M.	1883	(09 Mar) 1976	
437	24	Dennis ¹⁸	Clinton	1876	1950	
437	24	Dennis	Anna L.	1878	1970	
437	29	Mack	William	1863	(NOD) (1951)	
437	27	Veness	(John) Wallace	(15 Jan) 1870	(06 Jun) 1946	
437	26	Veness	Laura (Kiles)	1895	1959	
440	33	Timberman	Wm. H.		24 Dec 1946	64y
440	33	Timberman	Florence M.	1891	1984	
440	30	Sell	Lydia Ann	1860	1048	
440	30	Sell	Thomas	(26 Feb) 1860	(05 Dec) 1944	
445	10	Hicks	David R(oss)		(27 Dec) 1944	infant; stone partially buried
445	12	Bair	Harold	1913	1948	
445	8	Hart	Robert L.		23 Oct 1947	22m
445	9	Hart	Nancy Lee	Feb 1943	10 Nov 1943	8m
446		Wolf ¹⁹	Edward D.	1864	1959	
446		Wolf	Nellie	1884	1954	
446		Wolf	John E.	1913	1995	ashes
446	4	Cox ²⁰	Arleta		1946	7y
		Shay ²¹	Lewis	NM	(Jun 1952)	73y
		Shay	Florence May	NM	(Dec 1954	85y

F. These are listed as Potter's burials, but the location is unknown.

Lot	Surname	First Name	Birth Date	Death/Burial date	Comments
unknown	(NLN)	Infant	NM		
unknown	Conley	Frances E.	NM (28 Jan 1905)	(04 Nov 1908)	3y, 2m, 24d
unknown	Dingman	Infant	NM (31 Mar 1937)	(31 Mar 1937)	

¹⁶ Individual Grave #.

¹⁷ Listed as being on the alley on the north bank.

¹⁸ Listed as Individual Grave #24 "on the north bank".

¹⁹ Records indicate the Wolfs are buried in Graves 1, 2, and 3, North Bank, post 2

²⁰ Sexton's Records lists her grave as Individual Grave #4; also lists her death date as 31 Dec 1943; first date on stone has been recut; difficult to read

²¹ Records indicate the Shays are buried in the alley on the North Bank, Stakes 18 and 19.

unknown	Eckleberry	Ida May	NM (29 Aug 1877)	(29 Oct 1906)	29y, 2m, 29d
unknown	Farquhar	J.	NM	(22 Jun 1922)	
unknown	Farquhar	Nora	NM (19 Dec 1925)	(19 Dec 1925)	
unknown	Farquhar	Baby	NM (08 Oct 1923)	(08 Oct 1923)	
unknown	Fritz ²²	Florence M.	NM		
unknown	Hamlin	Perry	NM	(1897)	70y, 6m, 12d
unknown	Harding	Harriet	NM	(13 Feb 1899)	69y
unknown	Hart	E. I.	NM (13 Apr 1891)	(03 Sep 1891)	4m, 28d; removed to Seneca
unknown	Hastings	Mrs.	NM	(03 Feb 1899)	76y
unknown	Head	Harold	NM	(1897)	1m, 12d
Old Cemetery ²³	Howard	Infant	NM	(01 Sep 1876)	s/o Almon & Elizabeth Howard
unknown	Howard	Almon	NM	(1897)	58y, 11m, 10d
unknown	Hunter	William	NM (1832)	(29 Apr 1896)	63y
unknown	Jacobs	Eva	NM (03 May 1899)	(03 May 1899)	
unknown	Kellogg	child of G. D. Kellogg	NM (06 Jul 1903)	(10 Jul 1903)	
unknown	Key	Infant d/o Edward Key	NM (04 Sep 1904)	(15 Sep 1904)	
unknown	Lawrence	John	Nm	(04 Jan 1929)	
unknown	Lefler	Betsy	NM	(07 Mar 1898)	81y
unknown	Miller	Emma	NM	(13 Mar 1898)	12y
unknown	Moss	Infant s/o George	NM (30 Aug 1902)		11 d
Old Cemetery ²⁴	Scott	Matilda	NM	(04 Dec 1906)	76y
unknown	Smalley	Robert N.	NM	(25 Dec 1898)	22y
unknown	Smith	Chester	NM (1811)	(1888)	
unknown	Sumner	Eleanor	NM	(14 Oct 1898)	44y
unknown	Sutton	Infant	NM (28 Aug 1897)	(10 Sep 1897)	Infant of D. B.

²² Listed as on "old driveway, north side"

²³ Listed as being buried in the Old Cemetery.

²⁴ Listed as being buried in the Old Cemetery.

Old Morenci Cemetery

Old Morenci Cemetery



Old Morenci Cemetery

Photo taken M 156, arriving from the north, looking southeast.

Old Morenci Cemetery - According to "Our Journey in Time"; Morenci Bicentennial Committee; 1976; pg. 64, this was the early cemetery within the city limits, known as the Old Cemetery. It was used by residents of Seneca and Medina Townships as well as Morenci Village and occasionally by residents of Chesterfield and Gorham Townships in Ohio. There are no interment records for this cemetery, but it is thought it was in use as early as the mid-1840's, Jephtha Whitman being interred there in 1847. This cemetery was originally plotted with a wide drive around the south and east sides. Later an addition was made to it on the north from Dr. James Sweeney's land. During the 1943 reading of the cemetery headstones, Harriet Cole Clark Bowen stated, "As stones have fallen they have been corded up at the sides of the plot. As no man was available, my project is the upright stones only." It is not know if these stones were ever replaced, destroyed or removed to an unknown site.

Directions: This cemetery is north of the town of Morenci, on Route M 156. It is located on the north corner of Wilson Street on the east side of M 156. It is about .3 mile south of Oak Grove Cemetery. See map.

East

_____	Graves 1-4	row 1
_____	Graves 1-6	row 2
_____	Graves 1-7	row 3
_____	Graves 1-11	row 4
_____	Graves 1-16	row 5
_____	Graves 1-34	row 6
_____	Graves 1-38	row 7
_____	Graves 1-35	row 8
_____	Graves 1-40	row 9
_____	Graves 1-18	row 10 S
_____	Graves 1-23	row 11 <u>Wilson St</u>
_____	Graves 1-29	row 12
_____	Graves 1-8	row 13
_____	Graves 1-9	row 14
_____	Graves 1-18	row 15
_____	Graves 1-11	row 16
_____	Graves 1-7	row 17
_____	Graves 1-15	row 18

M-156

West

Morenci Old Cemetery

Name	Relationship	Date of Death	Age	Row	Stone	Other
------	--------------	---------------	-----	-----	-------	-------

Old Morenci Cemetery

located at the corner of M-56 and Wilson St. in Morenci

Acker, Jonas		12 Sep 1864	36y 6m 2d			
Acker, Sarah R.	d/o J. & E.	15 Sep 1860	1y 9m 10d			
Baldwin, Charles M.		03 Apr 1852	46 y			
Bechman, Henry		28 Sep 1869	22y ?m			stone broken
Blood, Emma	d/o L. P. & L. P.	12 Aug 1856	3y 2m 12d			
Bush, Sarah J.	d/o S. & C.	05 Jul 1840	13m			
Capron, Sarah M.						
Carter, I sabella	w/o J. H.					stone broken & gone
Chase, Warren	s/o J. & Harriet	10 Sep 1854	10y 8m			
Heckman, Diana	d/o J.H.	24 Oct 1865	15y 5m			
Holben, Solomon		07 Jan 1868	8y 3m 1d			pile of stones?
Lammon, Lisle	d/o J. & B.	01 Apr 1835	1y			
Losey, Inez D.	d/o G.H. & M.A.	15 Feb 1872	1y 9m			
Miles, I nfant son	s/o Charles & Jane	30 Apr 1852				
Miles, I nfant son	s/o Charles & Jane	12 May 1853				
Miles, Mary Abby	d/o Charles & Jane	04 Feb 1859	?4y 6m 12d			
Mitchell, Deborah	w/o Tyler	02 Aor 1863	74y			
Page, Mary	d/o J.M. & E. N.	09 Apr 1865	8m 12d			
Partridge, William			63y 6m 9d			B. 26 Dec 1799
Pierce, Mary	w/o E.R. Pierce	05 Oct 1871	62y 2m 24d			
Rankin, Amos H.	s/o A. & C.	15 May 1841	1y 1m			
Salsbury, Nancy R.	d/o N. & Hannah A.	11 Sep 1845	9m 11d			
Shannon, John Q.	s/o John & Priscilla	27 Dec 1857	9y 3m 7d			
Smith, Rachel	w/o John C.	1865	54y 4m			
Spaulding, Jane	w/o C. (or S.)	15 Jun 1854	29y			
Spaulding, Samuel		17 Dec 1861	38y			
Walden, Lydia	w/o E.	19 Dec 1860	64y			
Whaley, George V.	s/o W. & Martha L.	22 Aug 1855	1m			
Whaley, Maud	d/o C. & S.		14m 17d			
Unknown				1	1	illegible
Cotton, Sarah J.	w/o Charles	12 Dec 1869	19y 8m	1	2	
Dodd, J. Norris		02 Jan 1866	29y	1	3	GAR
Dodd, J. Perry		13 May 1869	40y	1	4	
Unknown		30 Mar 1852	24y 20d	2	1	stone broken off

Name	Relationship	Date of Death	Age	Row	Stone	Other
Whaley, Rosaline C.	w/o W.	30 Mar 1852	30y	2	2	stone partially buried mostly illegible
Watts, Ora		1865		2	3	
Bascom, Libbie	w/o A.	22 Apr 1865	20y 5d	2	4	
June, Carrie M.	d/o J. L. & S. E.	03 Nov 1868	9m 21d	2	4	
Walden, Phebe	d/o C.W. & H.	05 Apr 1864	7y 7m 4d	2	5	
Walden, E.		10 Sep 1870	75y	2	6	
G. A. M.				3	1	
Smith, Jane Farr	w/o R.	09 Jun 1850		3	2	
Whaley, John		10 Nov 1852	66y	3	3	
Whaley, Lewis S.	s/o W. & R.C.	24 Feb 1851	11m	3	4	
Whaley, Warren		18 Sep 1851	29y	3	5	
Downer, Eliza	w/o C.	04 Jan 1857	20y 5m 20d	3	6	
Sergent, *****	w/o E.	23 May 1847	39y	3	7	stone broken off
Wilson, Nancy D.	consort of James	15 Jan 1847	in the 34th yr	3	7	
Baker, Jacob B.		09 Sep 1837	48y 8m	4	2	
Baker, Emely	w/o Jacob	05 Aug 1847	52y 6m 5d	4	3	nearly illegible
Baker, Phebe Elizabeth (NLN), Jane	w/o Lewis d/o	13 Oct 1857	21y 9m 5d	4 4	4 5	"Our Jannie"; (This is probably Jane Esteall, d/o William & Catherine W. d. 20 Sep 1848 age 1y)
L. R.				4	6	
Youngs, S. A.		01 Sep 1856	31y	4	7	stone partially buried broken off & illegible broken off & illegible
Youngs?				4	8	
Youngs?				4	9	
Capron, Elizabeth Unknown	w/o E. A.	08 Mar 1844	23y	4 4	10 11	stone buried
Unknown				5	1	illegible
Bush, Sarae		21 Jan 1865	62y	5	2	
Bush, Christopher		07 May 1862	59y	5	3	
Beadle, Thomas S.	s/o David & Hannah L.	02 Dec 1848	7y	5	4	
Beadle, Montgomery	s/o David & Hannah L.	23 Mar 1846	2y 1m	5	5	
Unknown				5	6	illegible and broken off
Coulson, Clarisa R.	d/o William & Samantha	14 Oct 1855	1y 12d	5	7	
Coulson, George J.	s/o William & Samantha	26 Sep 1860	1y 10m 17d	5	8	
Duffy, Jane Coulson		18 Aug 1873		5	9	B. 07 Mar 1851
Coulson, Clarisa E.	w/o William	29 Sep 1847	41y	5	10	

Name	Relationship	Date of Death	Age	Row	Stone	Other
Garlick, Horace		01 Mar 1867	60y 6m 17d	5	11	
Garlick, Lucy A(nn)	d/o H. & O.	03 Oct 1866	30y 24d	5	11	
Garlick, Olive	w/o Horace	14 Jul 1873	74y	5	11	
Garlick, Olive N.	d/o H. & O.	07 Sep 1850	12y 8m 7d	5	11	
Garlick, Robert H.	s/o H. & O.	09 Aug 1842	1y 1m 17d	5	11 & 12	
Garlick, Sarah E.	d/o H. & O.	09 Feb 1839	1y 11m 9d	5	11 & 12	
Garlick, Elizabeth	w/o H.	16 Aug 1858	86y 11m	5	13	stone partially buried
Garlick, Benjamin C.		31 Dec 1851	33y 2m 23d	5	14	
Garlick, Hannah B.	w/o Benjamin C.	21 May 1847	23y 6m 14d	5	14	
Garlick, John B.	s/o B. C. & M. J.	21 Feb 1852	1y 2m	5	15	
Joy, Pamela	consort of George R.	08 Aug 1847	23y 10m 9d	5	16	
Thompson, C. J.		29 Oct 1851	39y	6	1	
Thompson, Warren		30 Mar 1856	37y 1m 26d	6	2	GAR; nearly illegible
S. J. R.				6	3	
J. R.				6	4	
P. H. B.?/C. E. B?				6	5	
M. E. D.				6	6	
M. E. C.				6	7	
J. B.				6	8	
Ives, Gideon B.		12 Aug 1844	67y	6	9	stone partially buried
B. C. or B. G.				6	10	
(C?) J. T.				6	11	
Chaffee, I da L.	d/o J. M. & Lucinda	26 Oct 1856	6m 26d	6	12	
(C?) M. B.				6	13	
(L?) C.				6	14	
Baker, Col. M. H.		05 Aug 1864	27y 4m 22d	6	15	74th Ind. Vol. Inf., killed near Atlanta, GA GAR
Partridge, Sarah J.	d/o D. & D.	12 Mar 1846	4m	6	16	
H. B. G.				6	17	
R. B. S.				6	18	
Whitman, Jephthah		14 Aug 1847	in 52nd yr	6	19	died Seneca, Lenawee Co, MI
J. W.				6	20	
Whitman, Isabelle	d/o Jephthah & Elvina	13 Oct 1841	?y 3m 23d	6	21	illegible
Whitman, Jephthah L.	s/o Jephthah & Elvina	07 Apr 1840	7weeks	6	21	illegible
O. F. W.				6	22	

Name	Relationship	Date of Death	Age	Row	Stone	Other
Salsbury, Daniel	s/o N. & Hannah A.	26 Dec 1850	6y 3m 3d	6	23	
S. E. G.				6	24	
J. B. G.				6	25	
E. B.				6	26	
Woodard, Arthur D.	s/o S. C. & C. A.	25 Sep 1853	6m 16d	6	27	stone buried
(NLN), Henry H.				6	28	
O. N. G.				6	29	
Brown, Edgar W.	s/o J.N. & I.S.	13 Aug 1856	9m 3d	6	30	
E. M. G. or C.				6	31	
T. M.				6	32	
E. M. G. or C.				6	33	
Unknown				6	34	illegible
Wildey, Mary R.	w/o L. D.	29 Nov 1859	24y 9m	7	1	
Clark, Harriet V.	w/o Andrew J.	20 May 1863	27y 1m 27d	7	2	
Partridge, Peter R.	s/o W. & S.	21 Apr 1852	6y 10m	7	3	
E. B.				7	4	
(NLN), Olive N.				7	5	stone partially buried
Carter, Theodore E.	s/o J. H. & Isabell	01 Dec 1848	3y 25d	7	6	stone partially buried
N. D. W.				7	7	
Miles, Cordelia A.	d/o J. & S.	07 Feb 1852	5m 22d	7	8	
Miles, Cornelia	d/o J. & S.	20 Jul 1856	1y 6m 11d	7	9	
Unknown				7	10	no markings
Unknown				7	11	no markings
Unknown				7	12	no markings
Unknown				7	13	no markings
Unknown				7	14	no markings
V. (?)				7	15	
Capron, Marion E.	d/o E. A. & Sarah M.	31 Aug 1847	1y	7	16	
Unknown				7	17	illegible
Heckman, Eliza	d/o J. & H.	07 Mar 1865	2y 8m	7	18	
King, Lunett J.	d/o S.S. & Sarah	11 Nov 1856	1y 10m 11d	7	19	
Sweete, Anson W.	s/o S. & E.	17 Sep 1847	5y 2m 14d	7	20	
G. E. & E. L. B.				7	21	
C. G.				7	22	
M. A. S.				7	23	
I. M.				7	24	
P. J.				7	25	
E. G. G.				7	26	
Colvin, Josiah		13 Mar 1855	69y	7	27	
Colvin, Betsy	w/o Josiah	22 Feb 1848	63y	7	28	
Colvin, Almond C.	s/o A. & Mary	29 Nov 1852	2d	7	29	
Colvin, William L.	s/o A. & Mary	26 Sep 1850	5y 2m 18d	7	30	

Name	Relationship	Date of Death	Age	Row	Stone	Other
M. A. T.				7	31	
G. H.				7	32	
S. A. C.				7	33	
G. (?) W.				7	34	
I. S.				7	35	
J. E. S.				7	36	
Youngs, William H.		30 Jul 1858	41y 9m	7	37	stone broken off
Green, Della	d/o C. L. & J.	23 Mar 1869	16y 7m 6d	7	38	
Unknown				8	1	illegible
Wildey, Infant daughter ¹	s/o L. D. & Mary R.			8	2	
Wildey, Infant son	s/o L. D. & Mary R.			8	2	
J. N. V.				8	3	
F. H.				8	4	
A. G. W.				8	5	
C. S.				8	6	
D. M. W.				8	7	
E. H. - E. M. M.				8	8	
Unknown				8	9	stone partially buried
J. G.				8	10	
Packer, Cintha M.	d/o S. P. & J. D.	02 Jul 1859	5y 5m 29d	8	11	
J. C.				8	12	
(Austin, William A.S.)	s/o W.B. & L.A.	02 Oct 1855	11y 3m 7d	8	13	stone broken off; illegible
D. R.				8	14	
Weatherby, *****		15 Aug 1849	23y	8	15	broken off & illegible
G. L. M.				8	16	
Capron, Elmiron	s/o ? & Sarah	1853		8	17	stone partially buried
J. B.				8	18	
Unknown		18y, 10m, 25d		8	21	stone broken off
Baldwin, Ephraim	s/o E. J. & Olive P.	25 Jun 1840	2y 3m 14d	8	20	
Sherman, Stephen		07 May 1872	18y 10m 25d	8	19	stone buried except name
Unknown				8	22	illegible
___bel				8	23	stone mostly buried
Unknown				8	24	stone broken off & buried
Unknown				8	25	stone buried
Unknown		26 Mar 1871	43y 5m12d	8	26	stone broken off & buried
Rathbun, Mary E.	w/o S. L.	29 Aug 1861	37y	8	27	stone broken & on ground
Unknown				8	28	base for stone only
(NLN), Sarah L.		18 *** 18**		8	29	

¹ This baby was probably buried here, although there is no information on the marker.

Name	Relationship	Date of Death	Age	Row	Stone	Other
W. (Balky?), Warner				8	30	stone broken off; (This is possibly Warner Whaley, d. 03 Mar 1867; 36y 8m 11d)
Sims, Herman R.	s/o R. N. & S. A.	11 Sep 1870	7m 4d	8	31	
Sims, Horace G.	s/o R.N. & L. A.	03 Oct 1866	8y 6m 15d	8	31	
Sims, Lucy	w/o R. N. & d/o H. & O. Garlick	03 Oct 1866	30y 24d	8	31	
Sims, Mary E.	d/o R. N. & L. A.	03 Oct 1866	7y 7m 26d	8	31	
Sims, Richard I.	s/o R. N. & L. A.	03 Oct 1866	6y 2m 2d	8	31	
Sims, Robbie	s/o R. N. & S. A.	28 Dec 1880	1y 3m 13d	8	31	
R. Ls.				8	32	
H. R. S.				8	33	
Sims, Robert H.	s/o R. N. & L. A.	03 Oct 1866	1y 4m 15d	8	34 & 31	
Sims, Sarah A.	w/o R. N.	18 Jun 1883	46y 3m 6d	8	35 & 31	
Packer, Thurston	s/o S. P & J.	12 Mar 1864	9y 1m 7d	9	1	
Unknown				9	2	illegible
Shannon, Melinda	w/o James	11 Apr 1858	30y 1?m 11d	9	3	stone buried
Unknown				9	4	illegible
Unknown				9	5	illegible
Unknown				9	6	illegible
L. L. C.				9	7	
E. C.				9	8	
Hill, Charles R.	s/o Rollin P. & Susan M.	10 Nov 1861	19y 2m	9	9	
Hill, Roderick R.		30 Oct 1865	24y 5m 3d	9	10	
Green, Orrin W.	s/o J. & R.	02 Dec 1877	34y 11m 2d	9	11	
Green, Joseph		09 Jan 1862	58y 8m 24d	9	12	
Green, Israel				9	13	Co. G, 11th Mich Inf.; GAR
Unknown				9	14	illegible
E. R. or C. R.				9	15	
Heckman, Jacob		18 Aug 1854		9	16	stone buried
(NLN), Harriet L.		18 Jul ****	17y 11m 18d	9	17	stone broken off; (This is probably Harriet L. Welsh, d/o O. & Eliza, 18 Jul 1850, 17y 11m 18d)
(Welsh, Elihu G.)	s/o O. & Eliza	05 Sep 1850	20y 1m 11d	9	18	name broken off
Youngs, Willie	s/o S. A. & A.	(25 Mar 1862)	(17y 6m)	9	19	stone broken off
Unknown			12y 8m	9	20	stone broken off

Name	Relationship	Date of Death	Age	Row	Stone	Other
Unknown				9	21	illegible; stone broken off
(___rock), ****		1855		9	22	stone broken off; (This is probably William F. Rothrock, s/o D. R. & ?, 17 Jul 1855, 1y 4m)
Whaley, ????	w/o W. W.	31 Jan 1857	24y 8m 3d	9	23	name broken off
Unknown			68y 6m 9d	9	24	stone broken off; birthdate possibly 25 Dec 1799
Blackman, John	s/o E. W. & J. R.	07 Nov 1851	20y	9	25	
Blackman, Viletta	d/o E. W. & J. R.	28 Aug 1844	1y	9	26	
Lammon, Adaline	d/o J. & B.	12 Sep 1847	4y	9	27	
Lammon, Betsy	w/o John	09 Jan 1872	66y	9	27	
Lammon, Jane		15 Jun 185(1?)	23y	9	27	
Lammon, John		13 Sep 1847	49y	9	27	
Lammon, John	s/o J. & B.	09 Sep 1847	1y	9	27	
Lammon, Lester		15 Apr 186(?)	1y	9	27	
Lammon, Samuel		17 Dec 1861	8y	9	27	
Merifield, Elizabeth	w/o A.	09 Jan 1872	66y	9	27	
Unknown				9	28	stone broken off & buried
Unknown				9	29	stone broken & illegible
Unknown				9	30	stone buried
Weatherby, Curtis		15 Aug 1864	59y 5m 8d	9	31	
Unknown				9	32	stone broken off
Weatherby, Lovincy D.	w/o C.	24 Apr 1856	43y 4m 9d	9	33	
Weatherby, Curtis R.	s/o C. & L. D.	28 Nov 1865	17y 1m 20d	9	34	
G. M.				9	35	
A. ___				9	36	
Carter, Sarah		06 Nov 1843	56y	9	37	
Car(ter, Sa)rah	w/o J. H., d/o A. & H.	23 Jul 1852	22y	9	38	stone buried
Carter, Theoda	d/o J. H. & Isabella	08 Jul 1849	1d	9	39	
Carter, Theodacia	d/o J. H. & Isabella	21 Jul 1849	13d	9	39	
Harmon, Jonathan B.		27 Jul 1869	40y 9m 12d	9	40	Stone broken
Miller, Jeremiah I.		26 Sep 1849	29y 8m 29d	10	1	
Miller, Fay	s/o William J. & Lucy J.	15 Sep 1851	1y 3m 11d	10	2	stone partially buried

Name	Relationship	Date of Death	Age	Row	Stone	Other
Miller, William I.		26 Feb 1853	40y 11m 13d	10	3	
Miller, Lucy J.	w/o William J.	05 Feb 1870	44y 5m 19d	10	4	stone partially buried
Miller, George L.		10 Apr 1853	43y 17d	10	5	stone broken off
Partridge, Losi*a M.	d/o I. J. & S. M.	26 Oct 1849	2y 8m 6d	10	6	
Harwood, Edward H.	s/o L. & E.	29 Mar 1855	3y 5m 23d	10	7	
Harwood, Elizabeth	w/o L.	15 Jan 1852	36y	10	7	
L(ew?)is, Myron E.	s/o C.B. & M.	05 Jan 1852	2m 15d	10	8	
Turner (or Warner), Rheuben H.	s/o R. A. & P.	01 Sep 1848	1y	10	9	
Beckwith, **** Abby		18 May 185*		10	10	stone broken off & buried
Beckwith, Abigail	w/o Orrin	13 May 1874	77y 2m 11d	10	10	nearly illegible
Beckwith, Edwin		15 Mar 1839	3y 3m	10	10	
Beckwith, John		15 Dec 1837	20y 2m	10	10	
Beckwith, Orrin		17 Jan 1851	59y 9m 2d	10	10	
Weatherby, Anson		24 Nov 1855	56y	10	11	
Bebee, Polly	w/o W. P.	09 May 1870	45y 9m	10	12	
Franklin, Amos		02 Jun 1845	38y 4m 1d	10	13	
Franklin, Cynthia	w/o Amos	06 Mar 1871	66y 4m 25d	10	14	
Franklin, Amos H(enry)	s/o A. & C.	15 Mar 1846	1y 1m	10	15	nearly illegible
Miller, J. C.		08 Aug 1864	76y 2m 20d	10	16	stone buried
Page, Jimmie	s/o A. W. & A. A.	01 Mar 1869	2y 7m 23d	10	17	
Page, Fred	s/o A. W. & A. A.	27 Apr 1875	3y 21d	10	19	
Wilcox, Lyman		15 Sep 1851	54y 28d	11	1	
Kennedy, Martha M.	w/o Asa A.	02 Oct 1849	18y 6m 5d	11	2	
Kennedy, Henry P.	s/o A.A. & M. M.	19 Oct 1849	1m 7d	11	3	
Baldwin, Martha K.	s/o S.D.	28 Aug 1864	48y 7m 21d	11	4	
Baldwin, Charles E.	s/o C.M. & M. K.	10 Apr 1852	2y 10m	11	5	stone partially buried
Baldwin, Emma L.	s/o C.M. & M. K.	10 May 1839	3y 10m	11	5	
Unknown			16y	11	6	stone broken off
Unknown				11	7	stone buried
Unknown				11	8	illegible
Unknown				11	9	stone buried
Unknown				11	10	stone broken & buried

Name	Relationship	Date of Death	Age	Row	Stone	Other
Unknown				11	11	stone broken & buried
Unknown				11	12	stone buried
Barnes, wife		19 Apr 1855	45y	11	13	stone broken off
Barnes, Collins W.		03 Apr 1850	47y 4m 3d	11	14	
Barnes, Elmina D. M.	d/o C.W. & D.	22 Feb 1850	18y 9d	11	15 16	
Miles, Jno. (2)		23 Dec 1876	32y 4m 22d	11	17	Co. F, 11th Mich I.; GAR
Beckwith, Louisa M.	d/o A. & Julia	16 Feb 1854	8m 7d	11	18	
Sweeny, Isadore (2)	d/o J. H. & Charity	05 Mar 1859	6y	11	19	
Sweeny, Jane Eliza (2)	d/o J. H. & Charity	09 Mar 1859	16y	11	20	
Sweeny, Charity		28 Dec 1882	67y	11	21	
Sweeny, James H.		14 Nov 1871	63y	11	21	
Page, James M.		08 Mar 1866	28y 6m 23d	11	22	stone broken off
PAGE family stone				11	23	
Savage, William W.	s/o J. F. & K. S.	14 Jul 1869	3y 9m 27d	12	1	
Savage, Adelia H.	d/o C. & Aurelia	08 May 1840	10y 6m 19d	12	2	
Savage, Aurelia	w/o Chester	22 Dec 1858	62y 1m 11d	12	3	
Savage, Chester		11 Oct 1860	62y ?m 7d	12	4	stone broken off; stone buried except name
Bailey, Charles	s/o W.N. & M. J.	15 Apr 1864	1y 8m 26d	12	5	nearly illegible
Bailey, Phoebe H.	d/o W.N. & M. J.	15 Mar 1864	2y 4m 2d	12	5	illegible
Bailey, Mary Jane	w/o W.N.	15 Nov 1869	32y 9m 7d	12	6	
Barker, Ellen A.	d/o A. & Juliaett	03 Feb 1855	5y 10m 2d	12	7	
Barker, Isaac	s/o William B. & Sally	08 Jul 1854	2y 5m	12	8	
Barker, Cassius	s/o Seth and Jane	04 Jul 1854	2y	12	9	
Gee, Clarissa	w/o J.	05 Feb 1853	56y 10m 7d	12	10	
Johnson, Sarah	w/o E.H.	22 Dec 1872	43y	12	11	
Randolph, Franklin	s/o A. & Fanny	14 Mar 1857	3m 28d	12	12	
Randolph, Emely	d/o A. & Fanny	09 Nov 1856	13y 6m 3d	12	13	
Clark, Eliza	w/o W.H.	06 Oct 1864	33y 8m	12	14	
Clark, Ella	d/o W.H. & Eliza	19 Sep 1853	1y 1m	12	15	
Wilson, Millicent C.	w/o Simon D.	25 Feb 1861	in 60th yr	12	16	
Salsbury, Daniel		17 Jun 1863	77y 8m 22d	12	17	

Name	Relationship	Date of Death	Age	Row	Stone	Other
Salsbury, Elizabeth	w/o Daniel	14 Jan 1863	74y 10m 26d	12	17	
Baker, Josiah		08 Jun 1850	45y 9m 23d	12	18	
Baker, Salome		18 Sep 1862	61y	12	19	
Bulkley, Josiah B.		05 Feb 1882	18y 11m 29d	12	20	
Tubbs, Mary Ann	w/o Nathan	23 Jul 1852	19y 8m 7d	12	21	
Sweeny, George W.	s/o A. S. & M.	19 Sep 1850	4y 17d	12	22	
Sweeny, Martha A.	d/o A. S. & M.	11 Sep 1852	2m 21d	12	23	
Barker, Philander		17 Jun 1869	44y 6m 8d	12	24	
Barker, Sarah A.	w/o Philander	02 Oct 1862	33y 4m	12	25	
Barker, Catherine	w/o Orson	11 Oct 1878	62y 11m	12	26	
Barker, Mary Ordell	d/o O. & C. L.	10 Oct 1874	22y 6m 9d	12	27	
Strong, Electa Ann	w/o R. B.	04 Jun 1866	47y 10m 14d	12	28	
Strong, Ralph B.		26 Oct 1864	51y 10m 7d	12	28	
Strong, Ralph D. C.	s/o Francis M. & Margie A.	03 May 1867	15y 4m 3d	12	29	
Unknown				13	1	illegible
Sutton, Freddy S.	s/o R.B. & M.A.	30 Mar 1873	1y 10m	13	2	
Doxy, William B.	s/o N. & J.	16 Aug 1859	10m 15d	13	3	stone buried
Hause, Eddie E.	s/o W. & J. A.	12 Feb 1871	5y 2m 21d	13	4	
(Doxey), Mary Ellen	d/o W. R. & H. M. Doxey			13	5	stone partially buried
(Blair), Edward H.		16 Nov 1854	19y 8m	13	6	
(Blair), John		10 Feb 1855	16y 6m	13	6	
Blair, David		12 Nov 1864	68y 3m 15d	13	7	
Unknown				13	8	illegible
Fleming, Juliet	w/o Rev. S.	25 Jan 1862	41y	14	1	
Wesley, Alfred Punshon	s/o John & S.	11 Aug 1859	2y 1m	14	2	
Cobner, Sally B.	w/o Nelson	23 Mar 1870	43y 4m 3d	14	3	
Mitchell, John		29 May 1861	39y	14	4	
Mitchell, Tyler		19 Mar 1852	68y	14	5	
Jones, William H.		07 Feb 1857	47y 10m	14	6	
Ranger, Polly	w/o S.	01 Jan 1868	74y	14	7	
Ranger, Samuel		07 Feb 1865	88y	14	8	
(NLN), Sarah A.		15 Sep 1861	1y 9m 10d	14	9	
Furman, Carlos N.	s/o S. & J. A.	13 Mar 1852	1m 26d	15	1	
Furman, Charles F.	s/o S. & J.A.	24 Feb 1859	10y 4m 15d	15	1	

Name	Relationship	Date of Death	Age	Row	Stone	Other
Furman, Emma A.	d/o S. & J. A.	24 Oct 1854	1y 4m 21d	15	1	
Furman, Jane A.	w/o S.	05 May 1856	26y 8m 18d	15	1	
Furman, Scoby		18 Dec 1855	32y 8m 18d	15	1	
Norton, Philena R.	w/o S.C.	19 Mar 1869	68y 10 1d	15	1	
Unknown				15	2	base for stone
Smalley, Mary A.	w/o J. P.	14 Feb 1855	27y 8m	15	3	stone partially buried
(Worth, Obed F.)		01 Dec 1854	(42y 8m)	15	4	
Marlatt, Mary S.	w/o W.	26 Feb 1873	23y 7m 6d	15	5	
Worth, David M.	"my husband"	28 Dec 1854	22y 6m 20d	15	6	
Reasoner, Jacob		25 Nov 1855	76y 9m	15	7	Veteran War of 1812
Van Houten, James H.	s/o G.M. & Priscilla	17 Oct 1855	4y 1m 26d	15	8	
Reasoner, Samuel J.	s/o B. & Martha	18 Jan 1855	17y 10m	15	9	
Wiley, Augustus B.		22 Mar 1855	37y	15	10	stone buried
Sage, Salome	w/o Warren	30 Mar 1875	74y	15	11	stone buried
Stephenson, Charlie E.		05 Jan 1859	9y 5m 17d	15	12	
Stephenson, Cora E.		15 Jun 1859	1y 4m 15d	15	12	
Stephenson, Jenny		08 Jun 1859	1y 4m 15d	15	12	
Andrews, David	s/o David & Ann Eliza	29 Oct 1857	7y 2m 22d	15	13	
Unknown				15	13	illegible
Pratt, Jesse		03 Oct 1857	74y 27d	15	14	
Mohr, Sophia	w/o Benjamin	19 Oct 1864	61y 1m 24d	15	15	
Mohr, Willard	s/o G. & S.	27 Jan 1871	4m	15	16	
Mohr, Charles B.				15	17	illegible
Gorman, Mary	w/o S.	22 Dec 1868	in her 76th yr	15	18	
Unknown				16	1	illegible
Whaley, Alice	d/o C. & S.	23 Mar 1853	6y 9m	16	2	illegible
Roberts, Mary	w/o H. D.	21 Oct 1856	27y 3m 9d	16	3	
Holben, Frederick	s/o S. & Elizabeth	25 Jul 1852	1y 6m 8d	16	4	
Holben, Clarence	s/o S. & E.	01 Oct 1863	4y 2m 6d	16	5	stone partially buried
Holben, Christian		27 Oct 1855	74y 7m 7d	16	6	stone partially buried
Unknown				16	7	stone broken & illegible
Edwards, I da	d/o D. & M.	15 Feb 1860	3y 9m 10d	16	8	
Unknown				16	9	illegible
Zink, Emma M.	d/o M. & E.	10 Jan 1860	2m 27d	16	10	
Unknown				16	11	base for stone
Marshall, W.S.				17	1	stone buried

Name	Relationship	Date of Death	Age	Row	Stone	Other
Rothrock, Lydia	w/o Jonas	02 Aug 1858	63y 5m	17	2	
Neff, Rebecca	w/o John	25 Dec 1863	68y 3Mm18d	17	3	
Ort, Daniel		15 Feb 1868	55y 5m 7d	17	4	
(NLN), Mary				17	5	stone partially buried
Unknown				17	6	stone broken & illegible
(NLN), Rachel				17	7	stone broken off
J. W.				18	1	
W. F. R.				18	2	
Heckman, Henry	s/o J.H.	20 Nov 1858	1y 4m 3d	18	3	
Lott, Daniel	s/o G. & C.	07 May 1864	2y 4m 22d	18	4	
Haas, (Har?)mon	s/o H. G.	05 Mar 1860	1y 1m 22d	18	5	
Heckman, Henrietta	d/o J.H.	23 Aug 1865	10m	18	6	stone buried
Lott, Peter	s/o G. & C.	07 Oct 1865	6y 3m 7d	18	7	
Heckman, Maty		01 Mar 1869	___ 3m 18d	18	8	
Heckman, Velma		24 Aug 1868	1y 1m 6d	18	8	
Heckman, Lydia	d/o J. H.	24 Oct 1865		18	9	
Unknown				18	10	illegible
Woodard, Caroline A.	d/o H.J. & William	03 Apr 1859	2y 3m 4d	18	11	
Unknown				18	12	illegible
Orcutt, And'w				18	13	Co. E, 136th N.Y. Inf.; GAR
Unknown				18	14	no stone; flag on site
Gumaer, Perry				18	15	Co. K, 147th N.Y. Inf.

Packard Cemetery

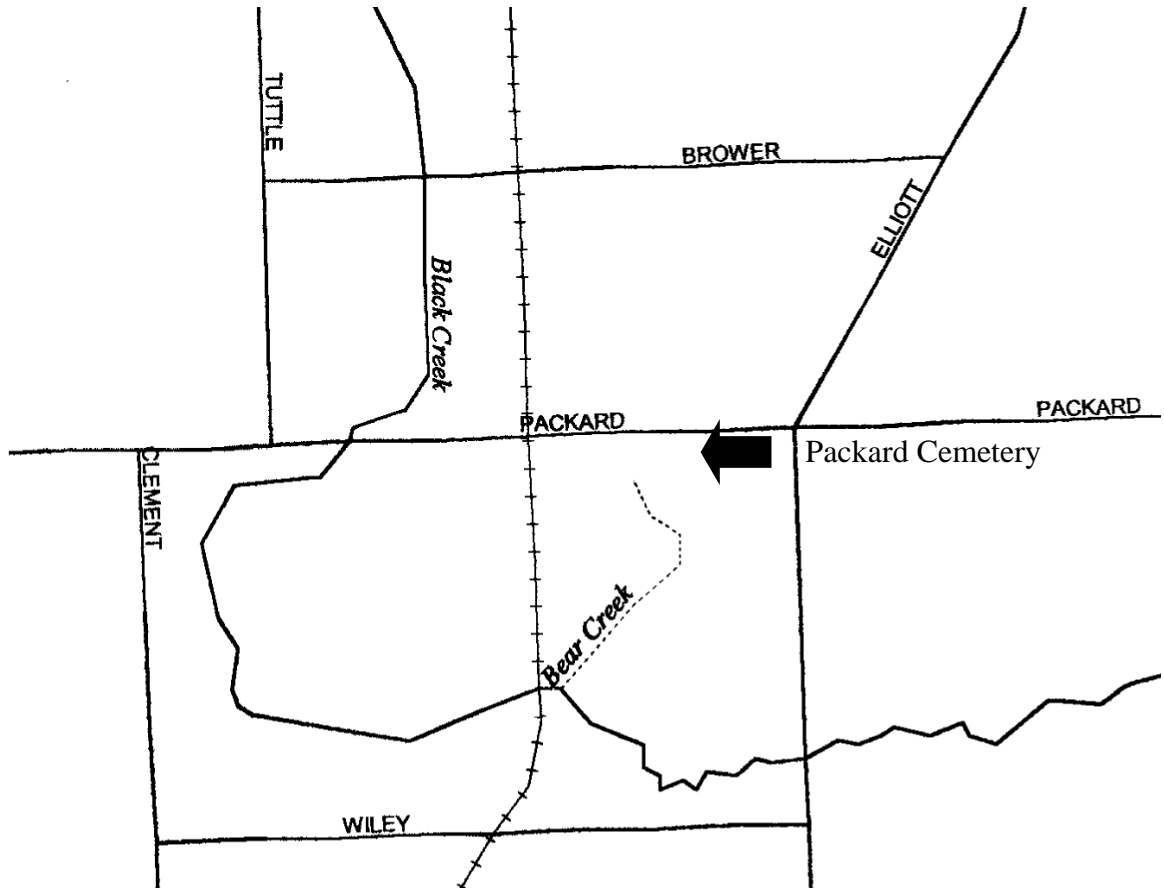

Map to Packard Cemetery

Packard Cemetery is on the south side of Packard Road, .2 of a mile west of Elliott Highway.

Packard Cemetery, formerly Porter Cemetery



Packard Cemetery, formerly known as Porter Cemetery
Photo taken from Packard Road, arriving from Elliott Highway, looking southwest.

Packard Cemetery, formerly known as Porter Cemetery: According to Harriet Cole Clark Bowen, who worked so hard on cemetery readings during the 1930-40 era for the DAR, the original plot was part of the Porter farm, additions were made from the Packard property. A railroad station called Packard was situated nearby. One of the first burials found in this record of the burials is that of E. J. Hayward, who died 09 September 1840. For many years, J. C. & S. K. Porter owned the land to the west of the cemetery and Marvin A. Packard owned the property to the north and surrounding the cemetery. Marvin A. Packard (d. 1919) and his wife, Elsie (d. 1915) are buried in the cemetery. The records for Oak Grove Cemetery in Morenci indicate the burial of the ashes of Sylvester Porter (d. 1929) and the remains of John C. Porter (d. 1903) are interred there.

Directions: Packard Cemetery is located on Packard Road, Section 14 of Seneca Township. It is .2 of a mile west of Elliott Highway, on the south side of Packard Road.

Packard (or Porter) Cemetery

NORTH

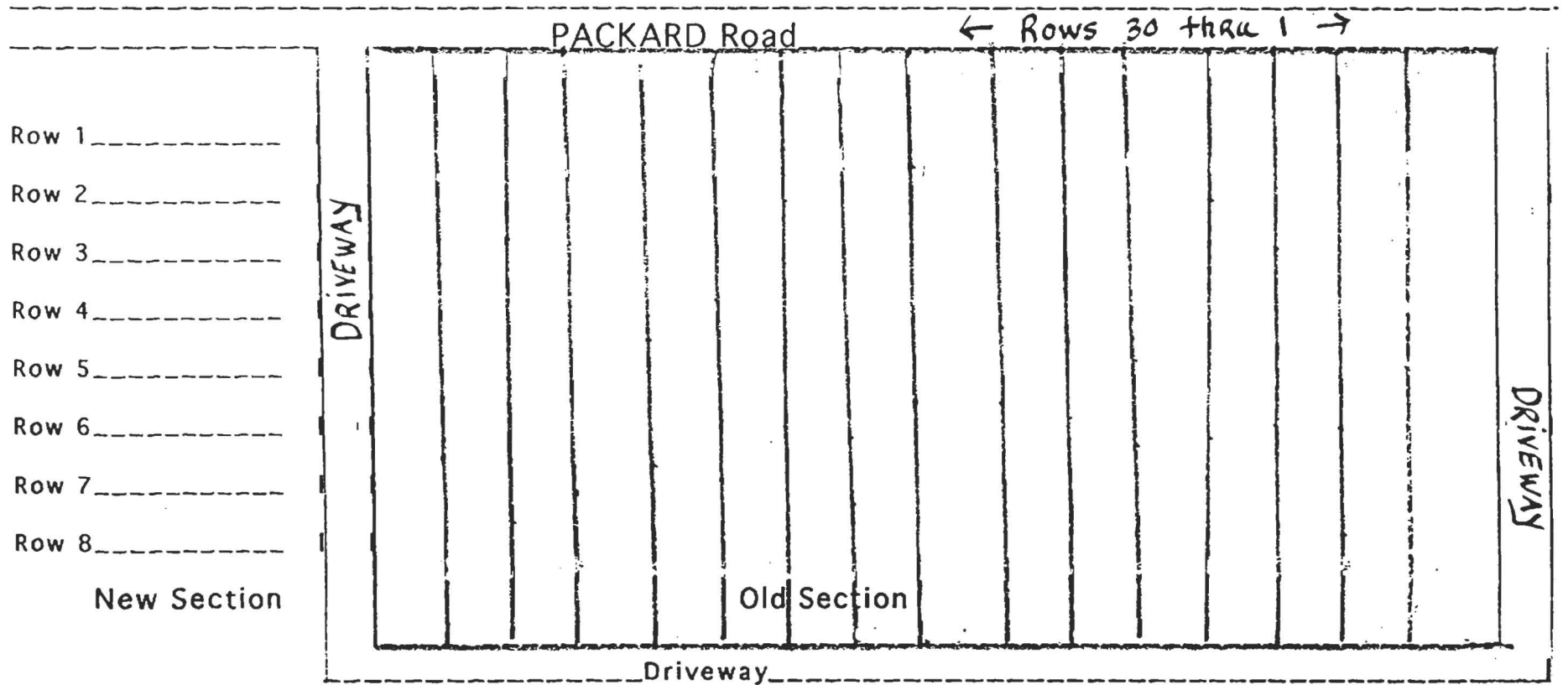

- Row 1 _____
- Row 2 _____
- Row 3 _____
- Row 4 _____
- Row 5 _____
- Row 6 _____
- Row 7 _____
- Row 8 _____

New Section

Old Section

Driveway

SOUTH

Row	Surname	First Name	Birth	Death or Burial Date	Comments
-----	---------	------------	-------	----------------------	----------

Packard (Porter) Cemetery, Seneca Twp.

01	House	Gary K.	19 May 1933		
01	House	Carman J.	28 Nov 1934	17 May 1935	
01	Brion	Robert S.	1917	1975	
01	Ehinger	Myrtle J. Smith	02 Oct 1921	05 Feb 1947	
01	Henry	William F.	1899	1958	
01	Henry	Nina A.	1903		
01	Smith	Leona E.	1928		
01	Smith	William B.	1922		
01	Allen	Robert L.	1925	1997	
01	Allen	Doris J.	1927		
01	Allen	Ray J.	1901	1980	
01	Allen	Mildred L.	1900	1982	
01	Miller	Shirley I.	1892	1981	
01	Miller	Herman B.	1887	1941	
01	Burch	Jay A.	1955	1972	son
01	Burch	Anne D.	1931	1995	
01	Burch	Gerald N.	1926		
01	Burch	Venus V.	1894	1969	
01	Burch	Rhea M.	1899	1976	
02	VanSickle	Audrey M.	1912	1973	
02	VanSickle	Clyde D.	1903	1979	
02	VanSickle	Mildred B.	1901	1992	
02	VanSickle	Charles L.	1897	1971	
02	Culp	Elsie L.	1904	1983	
02	Culp	Paul R.	1903	1959	
02	Packard	Joyce A.	1934	1967	
02	Packard	Kenneth B.	1952	1971	
02	Packard	Marvin L.	1905	1962	
02	Packard	Anitra B.	1906	1952	
02	Packard	Myrtle E.	1886	1950	
02	Packard	Ira J.	1884	1944	
02	Smith	William L. Sr.	30 Mar 1919	21 Jan 1980	WW II
02	Smith	Ray E.	1889	1963	
02	Smith	Leota H.	1889	1945	
02	Smith	Edna M. Johnson	14 Jan 1893	05 Jul 1988	
02	Smith	Floyd B.	1903	1990	
02	Smith	Verna M.	1902	1946	
02	Allen	Phila C.	1888	1974	
02	Allen	Leslie C.	1887	1939	
02	Cottrill	Dailey J.	1899	1954	
02	Cottrill	Lulu E.	1904	1999	

Row	Surname	First Name	Birth	Death or Burial Date	Comments
02	Kuebler	Myrtle E. Phipps	1880	1951	
02	Phipps	Benjamin O.	1881	1937	
02	Bowers	Cora Bell	1880	1963	
02	Bowers	Jacob	1869	1953	
03	Godfrey	Lydia C.	1896	1939	
03	Damon	Harley J.	01 Jul 1915		
03	Damon	Betty J.	17 Oct 1926		
03	Dill-Rathbun	George F.	1886	(15 Oct) 1943	
03	Dill-Rathbun	Eva M.	1888	1969	
03	Waldon	Addie E.	1882	1956	
03	Waldon	Percy	1883	1945	
03	Green	Lena Wyman	1873	1956	wife of Hartford
03	Green	Hartford E.	1871	1945	husband of Lena
03	Kruse	William O.	1889	1961	
03	Kruse	Mamie A.	1894	1983	
03	Kruse	H. Louise	1925	1942	
03	Tuttle	Harold	1895	1967	
03	Tuttle	Marjorie	1898	1981	
03	Tuttle	Wava Eilene	1926	1931	
03	Tuttle	Keith Wayne	1930	1931	
03	Brion	J. Samuel	1877	1936	
03	Dowling	Susie Brion	31 Oct 1882	28 Oct 1955	
03	Andrews	Bishop M.	1904	1987	
03	Andrews	Mabel I.	1906	1977	
03	Andrews	Richard C.	1930	1944	
03	Andrews	Baby		1926	
03	Tuttle	Leon E.	1921	1997	metal marker only
03	Tuttle	Dorothy A.	22 Apr 1899	18 Jan 1936	
03	Allen	Carl E.	1909		m. 19 Dec 1925
03	Allen	Alice E.	1909	1979	
03	McCance	Elma J.	21 Mar 1932	02 Feb 1998	also inscribed on stone: Elmer-Bud
03	McCance	Marion L.	02 Jul 1928		
03	Morris	Mary	1903	1959	
03	Morris	Lloyd	1895	1936	
03	Morris	S. Roger	1923	1996	
03	Morris	Katherine R.	1918		
03	Morris	Veda	06 Jun 1899	18 Aug 1979	
03	Morris	Cora	1877	1960	
03	Morris	Cliff	1876	1960	
04	Smith	Frederick H.	1928	1981	Corp. US Army; Korea
04	Smith	James William	20 Feb 1961	16 Apr 1992	
04	Kreuger	Herman P.	1888	1981	
04	Kreuger	Carrie B.	1898	1976	
04	Kreuger	Raymond E.	1920	1974	
04	Letts	Floretta May	1869	1944	

Row	Surname	First Name	Birth	Death or Burial Date	Comments
04	Letts	Nelson	1863	1936	
04	VanSickle	Emily R.	1873	1960	
04	VanSickle	Charles L.	1870	1947	
04	Jacobs	Anna M.	1889	1955	
04	Tuttle	Mabel	1864	1927	
04	Tuttle	Hervey	1854	1923	
04	Tuttle	Lloyd Orman	28 Dec 1899	20 Jul 1957	
04	Tuttle	Lera A. Crowe	1901	01 May 1941	
04	Tuttle	Fred O.	1868	1948	
04	Tuttle	LoVena M.	1872	1945	
04	Tuttle	Edwin W.	1870	1959	
04	Tuttle	Essie M.	1876	1959	
04	Camburn	Adah B.	1884	1977	
04	Camburn	Robert B.	1882	1928	
04	Camburn	Floyd Bill	1913	1996	
04	Camburn	Alice E.	18 Mar 1916	26 Oct 1984	beloved mother
04	Tufts	I da M.	1865	1929	
04	Tufts	Charles L.	1865	1930	
04	Morris	Nettie M.	1869	1956	
04	Morris	Roswell J.	1867	1933	
04	Snyder	Ada E. Kellerman	1871	1953	mother
04	Snyder	John C.	1862	1925	father
04	Kellerman	Mildred E.	1899	1973	
04	Kellerman	Henry J.	1887	1977	
05	Palms	Howard L.	27 Aug 1926	20 Apr 1998	
05	Palms	Harry S.	1878	1951	
05	Somerlott	Amy Reeve	24 Jul 1983	21 Aug 1983	Our Baby
05	Somerlott	Robert C.	1906	1953	
05	Somerlott	Harriett E.	1908	1982	
05	Somerlott	Edith E.	1929	1939	
05	Somerlott	Mary H.	1926	1939	
05	Hurley	Laura L.	1872	1929	
05	Hurley	Willis S.	1872	1952	
05	Lockwood ¹	(NOD)			
05	VanSickle	Louise	1875	1961	
05	Minzey	Eliza A.	1892	1986	
05	Minzey	John W.	1889	1997	
05	Harris	Hertha P.	1914	1981	
05	Harris	Clarence I.	1895	1965	
05	Letts	Rose E.	1873	1945	"Aunt Rose"
05	Letts	William H.	1885	1936	h/o Rose
05	Murty	I nabelle	1907	1927	
05	Riley	Leona K.	1884	1958	
05	VanSickle	Benj.	1851	1937	
05	VanSickle	Mr.s. B.	1852	1923	
05	Upton	Eva A.	1856	1921	

¹ see also: row 06 and 1940 information at end of this section

Row	Surname	First Name	Birth	Death or Burial Date	Comments
05	Upton	Harvey B.	1846	12 Nov 1932	MI 9th Inf. Co. G
05	Gleason	L. B.	1912	1919	Baby
05	Service	Mary A.	1851	1921	
05	Service	Katie Belle	1880	1881	
05	Service	William B.	1845	1918	
05	Allen	Charles H.	1857	1920	
05	Allen	Elma L.	1864	1959	
06	Rodgers	Frances L.	1925	1990	
06	Thompson	Richard W.	16 Jan 1900	26 May 1951	WW II
06	Borck	William F.	1942	1992	
06	Borck	Erick F.	1971	1971	
06	Borck	Elsie Thompson	1909	1974	
06	Borck	Paul V.	1897	1969	
06	Thompson	Ollie	1871	1941	
06	Thompson	Joe	1868	1952	
06	Speelman	Fred A.	1866	1939	father
06	Speelman	Mabel	1881	1964	great grandmother
06	Hayward	Robert J.	1926	1998	
06	Haines	Nellie Hayward	1891	1979	
06	Hayward	Charles R.	1897	1942	
06	Hayward	Harry P.	1874	1938	
06	Hayward	Nellie M.	1877	1966	
06	Whaley	Emma E.	1848	1931	
06	Whaley	Squire M.	1838	1918	
06	Whaley	Bina Rae	1883	1950	
06	Whaley	Lois A.	1884	1970	
06	Whaley	Roy S.	1876	1916	
06	Turner	Mary M.	1876	1934	
06	Turner	Earnest W.	1879	19**	
06	Turner	Amaziah	1830	1918	
06	Turner	Eliza	1855	1933	
06	Turner	Philip M.	1875	16 May 1912	36y
06	Lockwood	Arlissa V.	1853	1917	
06	Turner	Fanny T,		15 Apr 1884	96y
06	Turner	John		08 May 1885	88y
06	Newell	Lydia	1858	1928	Mother
06	Newell	Levi	1842	1923	Father
06	Wolfe	George A.	1851	1924	
06	Wolfe	Estella	1853	1916	
06	Shierson	Bessie M.	1885	1914	
06	Shierson	Henry P.	1878	1949	
06	Shierson	Mary E.	1817	1924	
06	Shierson	John	1848	1925	
06	Nelson	George J.	1911	1975	war veteran
06	Nelson	Lillian M.	1911	1969	
06	Nelson	Mary A.	1876	1945	
06	Nelson	John M.	1877	1916	

Row	Surname	First Name	Birth	Death or Burial Date	Comments
07	Harrison	George L.	1899	1961	
07	Harrison	Madeline R.	1896	1974	
07	Briggs	Ruth M.	1903	1991	
07	Briggs	Alice D.	1900	1965	
07	Briggs	J. Roy	1897	1974	
07	Briggs	Fred G.	1858	1948	
07	Briggs	Rose S.	1876	1963	
07	VanSickle	Richard Lee	21 Sep 1944	20 Sep 1981	Viet Nam veteran
07	VanSickle	Donald	1906	1969	
07	VanSickle	Catherine	1917		
07	VanSickle	Edwin W.	1868	1940	
07	Burch	Carey	1873	1958	
07	Burch	Rose Ann	1874	1958	
07	*****	Baby	(NOD)		
07	Sanger	Elizabeth Burch	1853	1909	w/o of Seth
07	Sanger	Seth G.	1853	1912	son of H. & L.
07	Furman	Adelbert		24 May 1936	64y
07	Furman	Helen Dean	08 Aug 1847	08 Mar 1940	
07	Furman	Alfred	(NOD)		
07	Dean	Grace M.	1876	1906	
07	Dean	Eula L.	1902	1902	
07	Dean	Lee	1885	1923	
07	Dean	Wm. Arthur	1897	1957	
07	Wiley	Effie J.	1848	1911	
07	Wiley	Wm. M.	1850	1935	
07	Wiley	D. Ray	1885	1952	
07	Wiley	Jennie E.	1883	1964	
07	Hayward	Micajah	1882	1957	
07	Hayward	I va E.	1883	1978	
07	Hayward	Evelyn A.	1847	1927	Mother
07	Hayward	Roswell J.	1843	1915	Father
07	Packard	Elsie	1830	1915	
07	Packard	Marvin	1830	1919	
08	Brewer	Ronald M.	01 Jul 1931	24 Sep 1971	Korea veteran
08	Brewer	Francis M.	1908	1983	
08	Brewer	Bonnie B.	1911	1978	
08	Dunning	Jack	1859	1950	
08	Austin	John D.	17 Feb 1878	29 Apr 1941	
08	Austin	Jacob	1846	1918	
08	Austin	Lydia	1851	1936	
08	Smith	Clinton R.	1893	1948	
08	Smith	Susie M.	1881	1968	
08	Whaley	Melvin L.	1873	1936	
08	Hayward	Mary J.		31 Jul 1872	1 m, 5 d
08	Lane	Lorenzo L.	20 Jul 1821	08 Oct 1895	father
08	Lane	Euphernia	25 Jul 1839	04 Oct 1895	mother

Row	Surname	First Name	Birth	Death or Burial Date	Comments
08	Gould	S. A.	1841	1921	
08	Gould	D. H.	1844	1907	
08	Wolf	Solomon F.	1826	1906	
08	Wolf	Sophia M.	22 Dec 1827	05 Jun 1885	
08	Dean	Albert J.	1859	1920	Father
08	Dean	Ethie L.	1866	1938	Mother
08	Wilcox	Warren E.	1854	1930	
08	Wilcox	Isa E.	1861	1946	w/o of Warren
08	Wilcox	Abner P.		23 May 1885	79y, 11m, 1d
08	Wilcox	Statira		15 Feb 1905	85y, 4m, 23d
08	Wilcox	Sara	(NOD)		
08	Packard	G. W.	25 Jul 1880	31 May 1897	
08	Packard	Lilla	1855	1911	Mother
08	Packard	Frank A.	1858	1921	Father
08	Packard	George		10 Dec 1880	73y, 6m, 4d
09	Maslin	Kevin Stuart	28 Mar 1952	24 Jul 1987	
09	Thompson	Alfred B.	(NOD)		Son
09	Thompson	Jeremiah D.	1846	1917	
09	McMannamy	Bert	1874	1919	
09	McMannamy	Clyde B.	1909	1915	
09	McMannamy	John C.	1914	1914	
09	Packard	Mary	1829	1919	w/o of Nathaneal
09	Packard	N. B.	1817	1901	
09	Packard	Russel E.	1852	1926	Father
09	Packard	Rhoda A.	1853	1928	Mother
09	Packard	Mary L.		21 Oct 1872	d/o R. E. and R. A.
09	Hilton	William		03 Feb 1851	33y
09	Zaerr	Lula S. Burch	1872	1966	
09	Burch	Nathaniel	1848	1924	
09	Burch	Sarah W.	02 May 1847	11 Jun 1888	w/o of Nathaniel
09	Burch	Levi		08 Jun 1861	69y
09	Foote	Esther E.	25 Oct 1807	20 Oct 1890	
09	Foote	James B.	28 Sep 1802	02 Jan 1885	
09	Randolph	Esther		01 Jun 1853	w/o of Josia H. Randolph; 74y, 4m
09	Randolph	Josia H.		15 Sep 1850	71y, 5m, 10d
09	Fuller	Willie P.		22 May 1861	4m, 10d; (M. F. & M. L)
09	Fuller	H. P.		09 May 1856	58y, 3m, 10d
09	Whaley	Claude	1876	1952	
09	Whaley	Adrianna	18 Aug 1836	29 Nov 1873	w/o of S. M.
09	Whaley	Zora A.		02 Sep 1866	w/o of S. M.
09	*****	*****			stone unreadable
09	*****	*****			stone unreadable
09	*****	*****			stone unreadable
09	Negus	Alma J.	1866	1935	
09	Negus	H. Bird	1853	1914	

Row	Surname	First Name	Birth	Death or Burial Date	Comments
10	Cooley	Editha	1855	1935	
10	Cooley	Frank	1861	08 Jan 1944	82y
10	Crane	Ruth J.	1897	1940	
10	Crane	Charles A.	1868	1948	
10	Bogart	Minnie P.	1879	1954	
10	Bogart	David E.	1862	1935	
10	Gee	Clara	1874	(NOD)	mother
10	Gee	Clarence	1871	1914	father
10	Smith	Jessie Tuttle	1885	1971	wife
10	Tuttle	Edwin E.	1872	1946	husband
10	Tuttle	Dorcas	1855	1878	w/o of W. E.
10	Tuttle	Wm. Eugene	1849	1936	father
10	Tuttle	I da N.	1869	1953	
10	Gould	Inez Adell		26 Nov 1861	d/o Wm. & D. L.; 1y, 9m
10	Metcalf	William	04 Aug 1814	24 Mar 1869	
10	Metcalf	Mary	05 May 1820	02 Feb 1890	
10	Metcalf	Sarah E.		08 Oct 1851	d/o W. & M.; 2y, 3m
10	Metcalf	J., Jr.		25 Dec 1850	22y
10	Gould	Pheba		12 Apr 1856	w/o David; 73y
10	Gould	Wm. B.		19 Nov 1859	41y
10	*****	*****			stone unreadable
10	Vancigle	J.		24 Jun 1877	72y, 1m, 7d
10	VanSickle	Jonas		14 Dec 1862	s/o of J. & M.; 28y, 6m, 12d
10	VanSickle	Nelson		09 Dec 1862	s/o J. & M.; 12y, 8m, 7d
10	Dean	Marrilla	11 Oct 1845	17 Apr 1864	
10	Dean	Richard		25 May 1874	66y, 8m, 26d
10	Dean	Leah	16 Dec 1815	30 Mar 1896	Mother
10	Granger	Richard		06 Nov 1865	58y
10	VanSickle	Peter	1837	1917	
10	VanSickle	Harriet	1846	1916	
10	VanSickle	Ruby May			2y, 6m
10	VanSickle	Arthur			4 weeks
10	Pollard	Francis F.		1883	w/o Benjamin; 33y, 6m, 28d; mother
10	Pollard	Benjamin	19 Aug 1848	13 Aug 1913	father
10	Palms	S. F.	1814	1903	father
10	Palms	Doley	1816	1905	mother
10	*****	*****			stone unreadable
11	Ferguson	Dorothy B.	1914	1979	
11	Ferguson	Byron W.	1910	1980	
11	Ferguson	Leighton B.	08 Aug 1938	29 Jul 1999	AN US Navy
11	Austin	Clara	1871	1951	
11	Austin	Augustin	1859	1914	
11	Clark	Orwell	1850	19**	
11	Clark	Eleanor	1844	1913	
11	Tuttle	Chas. A.	1845	1920	

Row	Surname	First Name	Birth	Death or Burial Date	Comments
11	Tuttle	Sally Ann	1826	1913	Mother
11	Tuttle	Oramon	1824	1912	Father
11	Tuttle	Oramon		01 Jan 1876	15y
11	Warns	Daniel	29 Mar 1811	20 May 1867	
11	Warns	Elizabeth	08 Jan 1818	12 Nov 1898	
11	Deline	James Gem	22 Dec 1868	(NOD)	
11	Deline	Harriet	08 Dec 1844	06 Mar 1902	
11	Deline	Henry		10 Apr 188*	*8y, 7m
11	Porter	Francis		13 Sep 1849	s/o J. E.; 4y, 1m, 1d
11	VanSickle	Andrew J.	22 Jan 1834	01 Apr 1912	
11	VanSickle	Matilda	20 Apr 1836	10 Sep 1902	
11	VanSickle	Jane Cox		20 Oct 1879	w/o Isaac; 62y
11	VanSickle	Isaac		02 Mar 1900	93y, 8m, 18d
11	VanSickle	George W.		22 Jun 1866	21y, 1m, 17d
11	Chapman	Charles		10 Jan 1866	1y, 2m, 21d
11	Chapman	Philemon	NM (15 Dec 1833)	(11 May 1905)	
11	Chapman	Alvira	NM (30 Jul 1840)		
also in Row 11 close to the Daniel Warns stone and at the end of the row are a number of small, broken, and unreadable stones.					
12	McMannamy	William D.	1848	1919	
12	McMannamy	Catherine	1849	1926	
12	Bogart	Wm. L.	1906	1918	s/o M. P. & D. E.
12	J. M.	(NOD)			
12	Righter	Leroy L.	21 Oct 1883	05 Dec 1885	
12	Righter	Alfred		18 Nov 1881	43y, 7m, 21d
12	Righter	Susan	1806	1888	
12	Righter	John	1799	1868	
12	Righter	John T.		30 Jan 1942	
12	Gould	A. I.		17 Dec 1870	56y, 8m, 1d
12	Gould	John	(NOD)		
12	Gould	Roswell James		23 Apr 1862	s/o John & Rose Ann; 20y, 8m, 15d
12	Gould	Rose Ann		18 Jun 1883	w/o John; 23y, 5m, 6d
12	Gould	A. I.	1815	1870	Father
12	Gould	Hannah	1824	1898	Mother
12	Gould	George	1859	1929	Father
12	Gould	Joanna	1859	1929	Mother
12	Camburn	Ann G. Dean		23 Nov 1865	w/o W. R. Camburn; 22y, 1m, 27d
12	Camburn	Almond J.	1851	1927	
12	Camburn	Frances A.	1855	1918	
12	Metcalf	Lozell	1860	1931	
12	Metcalf	Josiah	1837	1910	
12	Metcalf	Mary	1841	1907	w/o Josiah
12	Squire	William		1930	
12	Squire	Mary	1854	1931	
12	Powell	Gardner	1854	1885	

Row	Surname	First Name	Birth	Death or Burial Date	Comments
12	Powell	Stephen	18 Feb 1777	23 Aug 1870	
12	Powell	Margaret	28 Sep 1779	15 Jun 1883	
12	Powell	Jesse L.		23 Jun 1885	58y; War Veteran 1861-1865
12	Cashaw	George H.	1902	1903	
13	Marlatt	Avis M.	1905	1906	
13	Marlatt	Libbie R.	1874	1962	
13	Marlatt	James E.	1878	1912	
13	Brower	Hoyt C.	1910	1912	s/o E. & A.
13	Dean	Hannah Lee		18 Sep 1887	1y, 2m, 2d
13	*****	*****			stone unreadable
13	Righter	Jacob H.	26 Jul 1861	16 May 1895	
13	Stoerman	Anzanetta	1880	1963	
13	Righter	Joseph		09 May 1882	41y, 10m, 19d
13	Righter	Matilda	1839	1914	
13	Brower	Sarah		06 Nov 1873	w/o Jacob; 69y, 7m, 3d
13	Brower	Jacob		12 Nov 1870	72y, 3m, 25d
13	Roney	Mary		25 Feb 1855	1y, 3m, 3d
13	VanSickle	Samantha E.	08 Jun 1863	30 Jan 1865	d/o D. & M. E.
13	VanSickle	Michael	1791	1888	
13	VanSickle	Luella R.		20 Feb 1898	w/o Edwin W.; 21 y, 5m, 19d
13	VanSickle	Edwin W.		20 Nov 1940	72y
13	VanSickle	Daniel	1840	1926	
13	VanSickle	Malvina S. Warns	1843	1884	
13	VanSickle	Harriet	1857	13 Mar 1939	
13	Powell	Lusetta	1840	1905	
13	Powell	Alexander H.	1845	1907	
13	Dean	James S.		21 Jul 1858	60y, 5m
13	*****	*****			stone unreadable
13	*****	*****			stone unreadable
13	*****	*****			stone unreadable
13	Dean	Lydia		13 Apr 1867	59y, 2m, 2d
13	Camburn	J. Q.	1824	1871	
13	Camburn	L. C.	1828	1906	
13	Camburn	Miland, Mary and Lawrence	(NOD)		
13	Gould	Ray H.	1889	1981	
13	Brower	Ethie R.	1881	1969	
13	Brower	Claude E.	1881	1963	
14	Perrin	Emma L.	1875	1955	
14	Perrin	Frank F.	1865	1928	
14	Perrin	Frances L.	14 Jan 1911	21 Sep 1916	
14	Wolf	William G., Sr.	1832	1912	
14	Wolf	Sarah	1836	1923	w/o Wm.
14	Keyes	Alice	1850	1916	mother

Row	Surname	First Name	Birth	Death or Burial Date	Comments
14	Cashaw	Frank	1870	1928	
14	Cashaw	Olive	1875	1908	
14	*****	*****			stone unreadable
14	Dipprey	Daniel	1845	1905	
14	Hatfield	Sarah Dipprey	1855	1909	
14	Babcock	Charles S.	02 Jun 1847	12 Feb 1886	
14	Abling	Roseltria Jane		06 Jul 1864	
14	Abling	Samuel		10 Mar 1857	
14	Stumbaugh	Sarah Ann		17 May 1871	w/o John; 60y, 11m, 12d
14	Stumbaugh	John		01 Aug 1869	79y, 5m, 12d
14	Clark	Frances		12 Nov 1848	
14	Powell	Isaac N.	1808	1896	88y
14	Powell	Mary Leacox	1819	1898	79y
14	Powell	Seth		23 Mar 1850	7y, 19d
14	Briggs	E. G.		10 Sep 1849	25y, 11m
14	Rice	Sarah		09 Jun 1888	84y, 11m, 16d
14	Rice	Orin		12 Mar 1872	76y
14	Rice	Silas		26 Jun 1868	26y
also on Row 14, several unreadable stones between John Stumbaugh and Frances Clark					
15	Bell	Johnathan S.	1853	1917	
15	Burch	Luman	1876	1951	
15	Burch	Inez	1881	1947	
15	Burch	Baby	(NOD)		
15	Burch	Levi	1850	1930	
15	Burch	Laura	1854	1914	
15	Dunbar	Gerald S.	(NOD)		
15	Dunbar	Abel E.	1862	1911	
15	Dunbar	Cora A.	1867	1907	
15	Whaley	Philetus S.	1842	1911	
15	Whaley	Maria E.	1845	1907	
15	Whaley	Edward L.	1872	1887	
15	Whaley	Oscar J.	1864	1884	
15	*****	*****			stone unreadable
15	*****	Lillie	(NOD)		
15	Austin	John W.	1853	03 Jul 1934	
15	Austin	Maria E.	1824	1915	mother
15	Austin	Augustin		15 Nov 1886	68y, 5m, 20d; father
15	Austin	James		20 Aug 1860	Son; 16y, 9m, 12d
15	Brower	Archibald		24 Jan 1886	80y, 11m, 11d
15	Brower	Emily C.		19 Apr 1861	w/o Archibald; 38y
15	Brower	Julia Ann		23 Dec 1849	w/o Archibald; 35y, 8m, 11d
15	Sanger	Eliza C.		09 May 1878	63y
15	Sanger	Henry P.		16 Mar 1876	56y
15	Sanger	Lydia Gorham		30 Nov 1879	75y
15	*****	*****			stone unreadable
15	*****	*****			stone unreadable
15	Dean	Hannah A.	1837	1905	mother

Row	Surname	First Name	Birth	Death or Burial Date	Comments
15	Dean	William G.	1930	1905	father
15	Dean	William Lozell	1862	1941	
15	Hayward	Micajah		10 Apr 1887	70y, 2m, 20d
15	Hayward	Phila		07 Nov 1890	w/o Micajah; 68y, 2m, 4d
15	Nelson	Jeanette	1868	1948	
15	Nelson	John G.		03 Jun 1904	59y, 5m, 9d
15	Nelson	Judith P.		17 Mar 1888	42y, 7m, 2d
15	Nelson	Bennie		27 Mar 1888	4m, 2d
15	McGraw	Richard	1824	1876	father
15	McGraw	Sarah	1816	1883	mother
15	Gilson	Robert A.	1858	1918	
15	Gilson	C. Anna	1858	1927	
16	Dickens	William H.	1867	1939	
16	Pollard	Baby	(NOD)		
16	Pollard	Florence	1894	1911	
16	Pollard	William	1852	1929	
16	Pollard	Martha	1854	1910	
17	Snow	Chloe Long	1858	1908	
17	*****	*****			stone unreadable
17	Teeple	George H.	14 Jan 1844	01 Oct 1863	died at Gettysburg
17	Teeple	William	24 Jun 1814	12 Aug 1906	
17	Teeple	Betsy M.	26 Jun 1819	13 Jul 1892	
17	Teeple	Wm.		10 Nov 1862	83y, 9m, 10d
17	Teeple	Rachel		20 Sep 1860	81y, 2m, 2d
17	Teeple	Enock		20 Aug 1856	46y, 1m, 10d
17	*****	*****			stone unreadable
17	Elliott	Charlie	1866	1898	s/o C. W. & E.
17	*****	*****			stone unreadable
17	Page	Mary		18 Oct 1846	w/o George; 46y
17	Camburn	John	1812	1899	
17	Camburn	Margaret A.	1818	1899	w/o John
17	Camburn	(Children ²)			
17	Camburn	Albert	(NOD)		
17	Foster	W. R.	1835	1864	
17	Starkweather	George F.	1835	1850	
17	Starkweather	Sarah	1809	1865	
17	Starkweather	John	1803	1886	
17	Kinney	I da		02 Dec 1888	34y, 13d
17	Fink	George	17 Jan 1791	11 Apr 1866	
17	Fink	Catharine	17 Dec 1794	19 Sep 1883	
18	Clymer	James L.	01 May 1911	10 Mar 1985	father; grandfather
18	Wilson	Roy Lee	27 Jun 1949	11 May 1970	Viet Nam
18	Wilson	Johnnie Edward, Jr.	08 Feb 1975	03 Oct 1990	

² Camburn children buried in three graves between Margaret and Albert; no other data.

Row	Surname	First Name	Birth	Death or Burial Date	Comments
18	Wilson	Roy Lee	02 Oct 1972	15 Nov 1992	
18	Wilson	Margaret L.	1901	1988	
18	Wilson	Jackson J.	1895	1959	
18	Webber	Polly	17 Oct 1806	18 Sep 1893	
18	Webber	Jerome T.		10 Feb 1865	25y; Civil War; Batry. I, 1st Lt. Art.; s/o L. & P. Webber
18	Wolfe	William G.	1856	1937	separate stone on this lot reads "Billy"
18	Wolfe	I da Belle VanSickle	1865	1905	wife of William G. Wolfe; separate stone on this lot reads "I da"
18	Camburn	William		12 Oct 1840	75y
18	Morris	(daughter)		17 Jun 1842	d/o J. W. & D; 4y, 2m
18	Morris	Delight		27 Nov 1861	45y; w/o J. W. Morris
18	Kinney	James S.		22 Dec 1892	77y, 6m
18	Kinney	Arvilla		29 May 1891	73y, 5m, 25d; w/o J. S. Kinney
18	Kinney	Frances A.		19 Oct 1865	16y, 6m, 6d
18	Partridge	Eliza	(NOD)		
19	Wilson	John E., Sr.	18 Aug 1954	15 Nov 1992	m. 06 May 1972
19	Wilson	Gladys A.	06 May 1954	16 Nov 1992	
19	Wilson	M. Ruth	1926	1994	
19	Wilson	Claudia A.	1922		
19	Ely	Robert	1855	1923	
19	Ely	Alice	1862	1934	
19	VanSickle	Augustus	(NOD)		1y; s/o A. J. & M.; stone initial of M. & G.
19	Tuttle	Nancy J. Wolf	05 Oct 1854	12 Feb 1891	w/o Jesse
19	Tuttle	Jesse M.	25 Apr 1852	22 Jul 1901	father
19	Tuttle	Emma R.	04 Jul 1863	09 Sep 1945	mother
19	Salsbury	Hester B.		09 Jun 1889	w/o J.; 62y, 6m, 15d
19	Salsbury	John		30 Mar 1889	67y, 2m, 28d
19	Salsbury	John W.		02 Nov 1884	35y, 2m, 18d
19	Smith	Nelson		25 Jun 1875	58y
19	Smith	Delia	30 May 1804	26 Jul 1895	91y, 1m, 26d
19	Smith	Fannie L.		03 Oct 1865	d/o N. & D.; 18y, 11m, 10d
19	Brower	Rosa M.		26 Jul 1877	1y, 2m, 18d
19	Brower	Elias	1837	1923	
19	Brower	Sarah J.	1847	1931	
19	Brower	Louise	1878	1937	
19	VanSickle	Hiram M.	1838	1929	
19	VanSickle	Susanna	1845	1875	
19	Brower	Henry D.	1865	1949	
19	Brower	Mina A.	1869	1955	
20	Hassenzahl	Paul W.	1920	1996	
20	Hassenzahl	Walter C.	1898	1965	

Row	Surname	First Name	Birth	Death or Burial Date	Comments
20	Hassenzahl	Leila L.	1901	1977	
20	Metcalf	Edwin O.	08 Jul 1869	09 Jan 1895	father
20	Metcalf	Mary E.	17 Mar 1827	06 Nov 1900	mother; wife of Vachel
20	Metcalf	Son	(NOD)		s/o Vachel & Mary
20	Metcalf	Vachel	17 Jan 1824	26 Oct 1891	
20	VanSickle	Ralph A.	1874	1957	
20	VanSickle	Carrie E.	1874	1938	
20	VanSickle	Cynthia	1843	1921	
20	VanSickle	Isaac J.	1832	1925	
20	Bell	Johnathan G.	18 Aug 1819	05 Oct 1892	
20	Bell	Fanny	18 Jan 1817	08 Mar 1892	w/o Johnathan Bell
20	Bell	Curtis W.		03 Mar 1859	5y, 9m, 3d
20	Bell	Ellan	(NOD)		
20	VanSickle	Andrew		08 May 1885	85y, 3m, 2d
20	Potter	Malvina M.	1858	1949	
20	Potter	Edson L.	1851	1923	
20	Morris	John F.		29 Aug 1847	s/o R. & C. Morris; 3y, 1m, 6d
20	Morris	Robert	30 Apr 1807	08 Jul 1869	
20	Morris	Caroline Ryder	13 Feb 1811	19 Dec 1855	w/o Robert
20	Morris	Amy Jane		09 Sep 1847	d/o R. & C.; 1y, 2d
20	Rider	Polly	11 Nov 1788	11 Oct 1851	w/o David
20	Smith	Sylvester D.	1882	1946	
20	Smith	Ella G.	1885	1947	
20	Smith	Minnie J.	1898	1970	
20	Smith	William H.	1850	1938	
20	Smith	Lucy J.	1857	1938	
20	*****	*****			stone unreadable
20	Smith	James E.	1879	1949	
20	Smith	Alfred C.	1902	1970	WW I I
21	Wilson	Jennie V.	1906	1970	
21	Wilson	Ruby I.	1906	1962	
21	Wilson	Henderson F.	1902	1982	
21	Minzey (2)	Harold L.	02 Jan 1916	05 Jul 1978	WW I I
21	Hurley	John M.		18 Aug 1878	1y, 6m, 7d
21	Hurley	Mary A.		18 Mar 1878	11y, 8m, 17d
21	Clarkson	(NOD)			
21	Hurley	Merritt		18 Mar 1878	2y, 9m, 8d
21	Welch	William A.	1859	1939	
21	Welch	Mary A.	1859	1935	w/o William A.
21	Perry	Dolly		24 Oct 1866	w/o Roswell; 76y, 8m, 8d
21	Perry	Franklin B.		26 Jul 1863	41y, 2m, 10d; GAR
21	Young	Allyne E.		24 Sep 1878	s/o C. A. Young; 4y
21	Kinney	Mary L.		30 Nov 1862	d/o A. A. & L. M.; 2m
21	Kinney	Myron A.		09 Jun 1860	s/o A. A. & L. M.; 5y, 1m, 5d

Row	Surname	First Name	Birth	Death or Burial Date	Comments
21	Kinney	Henry E.		29 Jul 1839	s/o Amos & Mary; 5y, 22d
21	Kinney	Amos	(NOD)		
21	Kinney	Mary Ann		22 Sep 1846	w/o Amos; 32y, 5m, 22d
21	Allen	John B.		01 Aug 1848	73y
21	*****	*****			stone unreadable
21	Ives	William H.		07 Jan 1850	s/o Devius & Rebecca; 9w
21	Allen	George M.		28 Mar 1861	s/o H. C. & P.; 10y, 8m, 18d
21	Allen	A. H.	06 Mar 1808	19 Dec 1877	
21	Allen	Maria	22 Aug 1807	20 Feb 1865	
21	Leacock	Johathan		31 Aug 1851	60y
21	Sayres (Sayris)	Hannah	(NOD)		w/o Seth Sayres; d/o J. & M. Leacock
21	Leacock	Maratha		1865	w/o J. Leacock (stone eroded)
21	Sayres (Sayis)	Eliza	12 Aug 1829	23 Aug 1880	w/o S. B.
21	Gaumer	Andrew J.	04 Nov 1828	05 Apr 1904	
21	Gaumer	Louisa R.	15 Jan 1827	28 Aug 1905	
21	Wheeler	Celesta	22 Oct 1854	13 Oct 1879	
21	Wheeler	Elmer M.		25 Aug 1878	4m, 15d
22	Ely	George Merle	12 Aug 1893	16 Aug 1965	WW I
22	Minzey	Harold L.	1916	1978	WW II ; see also Row 21
22	Minzey	Abbie Jean	1918	1983	
22	Still	Smith	01 Jun 1837	26 Jul 1892	
22	Still	Margaret H. Foote	11 Aug 1837	19 Apr 1921	
22	Still	Esther	25 Mar 1863	01 Mar 1892	
22	Still	Dora N.	06 Sep 1875	21 Jun 1892	
22	Morgan	Effann	1852	1924	
22	Morgan	Erastmus	1849	1931	
22	Powell	Henry H.		10 Mar 1863	20y, 9m, 22d; Civil War veteran
22	Hayward	Henry		26 Jan 1842	54y
22	Hayward	Elizabeth		12 Aug 1848	66y
22	Hayward	Judith		27 Jan 1835	22y, 23d
22	Hayward	Clinton Myron		25 Aug 1844	20y, 3m
22	Hayward	E. J.		09 Sep 1840	29y, 2m, 27d
22	Hayward	Mary E.		06 Mar 1846	d/o R. & J.; 12y, 6m, 7d
22	Hayward	Seth		11 Oct 1839	11m, 13d
22	Hayward	Nancy J.		05 Mar 1854	16y
22	Hayward	(NOD)		21 Mar 1857	2y, 9m, 19d
22	Hayward	Stephen	22 May 1815	28 Dec 1861	
22	Hayward	Sarah Jane	30 Dec 1816	14 Sep 1892	
22	Hayward	John		25 Oct 1867	2m, 10d
22	Swackhammer	George		11 Nov 1873	72y, 8m, 27d
22	Swackhammer	Fred	(NOD)		

also several unreadable stones between Erastmus Morgan and Henry Powell

Row	Surname	First Name	Birth	Death or Burial Date	Comments
23	Bartlett	Louise P.	1923		
23	Bartlett	Edgar E.	1917	1966	
23	Ely	Mildred M.	1900	1968	
23	Ely	George M.	1893	1965	
23	Ely	Lyle L.	Dec 1927	Sep 1987	Korea; US Army
23	Ely	Juanita J.	1931		
23	Ely	John A.	1922	1975	
23	(lamb marker)	(NOD)			
23	*****	*****			stone unreadable
23	*****	*****			stone unreadable
23	*****	*****			stone unreadable
23	Closson ³	Nancy	04 Aug 1841	17 Dec 1923	
23	Carley	Ira	11 Jul 1876	31 Dec 1895	
23	Newell	Sylvester	26 Jan 1847	07 Dec 1930	father
23	Newell	Almira E.	10 Mar 1855	03 Mar 1909	mother
23	Newell	Freddie M.		31 Jan 1888	s/o S. & A. Newell; 1y, 11m
23	Ely	Homer		24 Aug 1882	2y, 5m, 25d
23	Hayward	Henry C.	24 Feb 1821	18 Jan 1913	
23	Hayward	Jane	29 Jun 1818	05 Jun 1881	w/o Henry
23	Hayward	Smith P.	16 Mar 1848	12 May 1886	
23	Hayward	Mary J.	29 Aug 1849	18 Dec 1880	w/o Smith Hayward
23	Hayward	Angie M.	18 Mar 1872	12 Oct 1881	d/o Smith and Mary
23	Shearson	George	1854	1859	
23	Leacock	Fred G.	07 Sep 1865	12 Feb 1892	26y, 5m, 17d; killed in RR accident, Columbia City, Indiana
23	Leacock	Sarah	03 May 1830	08 Dec 1885	
23	Leacock	Alexander	06 Mar 1831	10 May 1901	
24	Brion	Sarah J. Beach	1897		
24	Brion	Howard E.	1893	1971	
24	Cooper	Laura Powell	1884	1956	d/o Henry & Marilla
24	Ely	Mearl O.	1928	1985	"Sally"
24	Ely	Merlin M.	1926	1993	"Mutt"; WW I I
24	(lamb marker)	(NOD)			
24	(lamb marker)	(NOD)			
24	VanSickle	Harriet Powell	1874	1961	d/o Henry & Marilla
24	Fey	Evelyn M. Powell	1886	1931	d/o Henry & Marilla
24	Powell	Marilla A. Ackerman	1849	1943	
24	Powell	Henry Hertle	1852	1931	s/o Isaac & Mary
24	Sweet	Louella A.	1907	1985	mother
24	Sweet	Russell	1903	1987	father
24	Austin	Lowell A.	1870	1960	father
24	Austin	Bertha V.	1878	1951	mother
24	Powell	Stephen W.	1857	1918	

³ Nancy Closson and Ira Carley are on the same stone.

Row	Surname	First Name	Birth	Death or Burial Date	Comments
24	Powell	Mother	1859	1917	
24	Whaley	Charley	1875	1889	
24	Whaley	Earl	1885	1969	
24	Whaley	Eunice	1889	1971	
24	Whaley	Cass C.	1850	1897	
24	Whaley	Anna	1850	1935	
24	Fralick	Franklin		19 Mar 1889	24y
24	Fralick	Sarah Ann		24 Sep 1885	26y; d/o E. M. & Elizabeth Fralick
24	Fralick	Angelina		18 Sep 1884	21y; d/o E. M. & Elizabeth Fralick
24	Tufts	Aaron R.	21 Apr 1825	05 Jul 1914	
24	Tufts	Margaret A.	06 Mar 1829	02 Apr 1890	
24	Tufts	Florence	25 Dec 1851	31 Mar 1896	
24	Tufts	Willis		18 Nov 1872	
24	Shearson	James	09 May 1821	31 Jan 1891	
24	Shearson	Elisabeth	21 Aug 1823	30 Jun 1896	w/o James
24	Metcalf	George	30 Apr 1821	28 Jan 1903	w/o George Metcalf
24	Metcalf	Susanna (Stumbaugh)	15 Sep 1829	01 Jan 1890	
25	Lonis	Ellen M.	1907		
25	Lonis	Herschel M. C.	1901	1971	
25	Parker	Della R.	1885	1972	
25	Parker	Jesse R.	1875	1962	
25	*****	*****			small broken stone
25	Spencer	Henry	25 Jul 1838	31 Dec 1914	76y, 5m, 6d
25	Spencer	Welthy (Austin)	06 Jan 1851	06 Aug 1894	43y, 7m; w/o Henry
25	Gould	Hal C.	22 Mar 1925	18 Mar 1933	s/o Henry & Hazel
25	Gould	John B.	28 Oct 1896	09 Jul 1938	
25	Gould	Eva A. (VanSickle)	29 Oct 1866	05 Nov 1896	w/o John Gould
25	Gould	John	1866	1943	
25	Perry	Alta D.	1870	1951	
25	Perry	Elmer A.	1869	1943	
25	Holden	Rena Belle	1889	1921	
25	Holden	George M.	23 Sep 1867	09 Feb 1906	
25	Roney	Louis H.	26 Jun 1876	04 Sep 1896	
25	Roney	Mary E.	19 Dec 1851	20 Mar 1940	
25	Roney	Henry	15 Feb 1849	30 Oct 1901	
25	Hart	Jeremiah T.	21 Sep 1844	11 Nov 1893	father
25	Hart	Mother	1845	1915	
25	Hart	Clara	1878	1917	
25	Hart	Bessie B.	1873	1947	
25	Hart	William C.	1873	1961	
25	Metcalf	Amos	08 Dec 1816	25 Nov 1894	
25	Metcalf	Rebecca	16 Sep 1920	26 Jul 1904	w/o Amos
25	Russell	Arthur G.	1865	1919	
25	Russell	Drussilla		06 Mar 1895	w/o Frederick; 25y

Row	Surname	First Name	Birth	Death or Burial Date	Comments
25	Russell	Arthur F.		11 Nov 1907	69y, 7m
25	Russell	Frederick	(NOD)		
26	Dull	Clifford I.	1889	1967	
26	Dull	Helen M.	1911	1966	
26	Ekins	Charles Roscoe	1940	1999	
26	Ekins	William W.	1918	1976	
26	Ekins	Jeanette I.	1931	1968	
26	Ekins	Charles L.	1877	1957	
26	Ekins	Myrtle I.	1892	1973	
26	Housler	Roger J.	09 Jun 1921	04 Aug 1978	W. W. II
26	Housler	George C.	1886	1947	
26	Housler	Mabelle E.	1881	1982	
26	*****	*****			stone unreadable
26	Righter	William and Vina	(NOD)		
26	Perry	Margaret Ayers	1847	1928	WRC/GAR 1883
26	Ayers	Oscar C.	1840	1896	GAR 1861-1865
26	Bucher	Infant of V. A. & F. M.	(NOD)		
26	Whaley	Sally	04 Jul 1818	04 Mar 1909	
26	Whaley	Cyrenus	31 Oct 1816	23 Nov 1894	
26	Riley	Nona A.	1877	1938	
26	Riley	Jesse A.		Apr 1897	Grandfather
26	Hayward	William	1842	1920	
26	Hayward	Mary E.		28 Feb 1893	51y, 6m, 3d
26	Kennedy	Florence	18 Oct 1888	04 Oct 1902	Adpt. d/o Irving & Adah
26	VanSickle	J. M.	1836	1894	father
26	VanSickle	Margaret	1840	1927	
26	VanSickle	Ai	1870	1949	
27	Burt	John M.	24 Dec 1919	24 Apr 1973	W. W. II
27	Campbell	Clarence	1897	1951	father
27	Campbell	Carrie (Earrie)	1909	1949	mother
27	Hoy	Charlie Edward, Jr.	1902	1903	
27	Hoy	Charlie Edward	1875	1901	
27	Arquette	Judith Ann		1941	d/o Emery & Gladys
27	Carncross	John W.	1904	1946	
27	Carncross	Mattie A.	1874	1933	
27	Carncross	Elmer E.	1857	1932	
27	Carncross	Merton E.	24 Mar 1897	20 Sep 1897	s/o E. E. & M. A.
27	Salsbury	Ida Belle	1907	1988	dau.
27	Salsbury	Ina D.	1869	1931	mother
27	Salsbury	Nathan	1852	1935	father
27	*****	*****			stone unreadable
27	Allen	Henry G.	1814	1996	
27	Allen	Prussia	1823	1912	w/o Henry G.
27	Allen	Charles B.	(NOD)		

Row	Surname	First Name	Birth	Death or Burial Date	Comments
27	Allen	Georgenna	1875	03 Jun 1897	
27	Hayward	Norman G.	1895	(NOD)	
27	Hayward	Hazen L.	1898	1915	
27	Hayward	Luella A.	1875	1945	
27	Hayward	Robert J.	1871	1953	
27	Phipps	Sarah	1853	1923	mother; w/o George
27	Phipps	George	1853	1933	father
27	Baughey	A. I.	1894	1931	father
27	Everett	Reuben T.	1851	1901	
27	Everett	Ann AgustaBeal	1853	1901	
28	Beach	Marvin L.	1935	1959	
28	Beach	Agnes	1881	1955	
28	Beach	Wm. H.	1861	1942	
28	Deline	Wilbur	1861	1936	
28	Deline	Isabelle J.	1872	1950	
28	Deline	Leah	1838	1927	
28	Deline	Andrew	1834	1914	
28	*****	*****			stone unreadable
28	*****	*****			stone unreadable
28	Brower	May H.	1860	1947	
28	Brower	Archbold R.	1854	1920	
28	Brower	Ray	17 Jan 1887	30 Jan 1887	
28	Brower	Arthur	19 Nov 1881	25 Mar 1901	
28	Camburn	Huron D.	13 Feb 1887	(NOD)	
28	Camburn	J. Leslie	1894	1895	
28	Camburn	John Jay	1848	1914	
28	Camburn	Ida Ann	1858	1937	
28	Peebles	John	11 Mar 1845	15 Oct 1898	53y, 7m, 4d
28	Peebles	Nancy Hope (Powell)	1847	1927	
28	Camburn	Charles H.	23 Apr 1863	18 Mar 1899	
28	Camburn	Diana	20 Feb 1839	18 Nov 1898	w/o Joseph
28	Camburn	Joseph		25 Jan 1901	70y
28	*****	*****			stone unreadable
28	*****	*****			stone unreadable
28	*****	*****			stone unreadable
28	Camburn	Adelbert	(NOD)		
28	Camburn	Lillian	(NOD)		
29	McClue	Larry W.	11 Aug 1946	06 Nov 1995	beloved father, husband and brother
29	McClue	Michelle R.	06 Mar 1964	((NOD)	
29	Ford	Kermit D.	1909	1967	
29	Ford	Catherine M.	1916	(NOD)	
29	Moden	John	1891	1911	
29	Moden	Edward L.	1884	1968	
29	Moden	Belle	1857	1930	

Row	Surname	First Name	Birth	Death or Burial Date	Comments
29	Moden	Sizer	1858	1931	
29	Wolff	May A.	1889	1968	
29	Wolff	Henry Wesley	1883	28 Dec 1950	
29	Murphy	Findley E.	1882	1962	
29	Spencer	Gertrude	22 May 1913	16 Jun 1984	
29	Smith	Colwell	1820	1905	
29	Smith	Jane W.	1822	1910	w/o Colwell
29	*****	*****			stone unreadable
29	*****	*****			stone unreadable
29	*****	*****			stone unreadable
29	Donovan	George	(NOD)		Co C. of 16th MI Inf.
29	Morris	Silas W.	1840	1899	
29	Morris	Betsy S.	1841	1919	
29	Salsbury	J. B.	1847	1923	
29	Salsbury	Olive A.	1851	1901	
29	Ely	Francisco D.	1844	1910	GAR 1861-1865
29	Ely	Martha Powell	1849	1907	
29	Ely	Gladys T.	1899	1910	
29	Ely	Wm. H.	1871	1922	
30	LaFountain	Dean LaMarr	03 Sep 1937	20 Apr 1995	
30	LaFountain	Sandra L.	1949		
30	Harvey	William	1878	1948	
30	Harvey	Hannah M.	1888	1970	
30	Harvey	Wayne E.	1910	1944	(killed 27 Feb 1944); 33 y
30	Baughey	Ethel Belle	1906	1999	
30	Baughey	Donald R. , Rev.	1906		m. 01 Jan 1926
30	Baughey	Clifford S., Rev.	1900	1966	father
30	Baughey	Loretta H.	1906	1985	mother
30	Baughey	Clifford, Jr.	07 Nov 1926	31 Oct 1993	W. W. II
30	Baughey	Rebecca J. (Howard)	1879	1940	mother
30	Baughey	Aaron F., Rev.	1878	1961	father
30	Baughey	Bobby L.	05 Jun 1912	29 Nov 1928	
30	Baughey	Louise	21 Dec 1922	28 Apr 1923	
30	Baughey	Hattie	1899	1918	
30	*****	*****			stone unreadable
30	*****	*****			stone unreadable
30	Baughey	Benj.	(NOD)		Co. I, 149 PA Inf.; GAR
30	Baughey	Samuel J.	1884	1916	
30	Baughey	Anna Slayton	1883	1923	mother
30	Baughey	Laura A.	17 Mar 1861	30 Nov 1937	w/o Benj.
30	McCarter	Mary J.	1866	1903	mother
30	Tuttle	Hiram H.	1858	1903	
30	Tuttle	Mary M.	1864	1907	
30	Righter	Edwidge D.	1904	1949	
30	Righter	George V.		25 Nov 1941	47y; MI Corp., 50 Inf., W. W. II

Row	Surname	First Name	Birth	Death or Burial Date	Comments
30	Bellenir	Belle Righter	1862	1929	
30	Righter	John D.	1859	1902	
30	Morris	Alta E.	1896	1899	
30	Morris	Lydia A.	1871	1954	
30	Morris	Wilfred C.	1873	1957	
30	Breese	Jacob W.	1824	1906	
30	Breese	Sarah C.	1828	1904	w/o Jacob
30	Breese	Gillett	1857	1903	s/o Jacob W. & Sarah C.
30	*****	*****			stone unreadable
30	Peck	Milly	1885	1934	
30	Peck	Ada M.	1883	1905	
30	Peck	John R.	1877	1962	
30	Peck	Lewis W.	1852	1934	
30	Peck	Melissa R.	1849	1934	
31	Baughey	Richard B.	1936	1937	
31	Baughey	Ralph C., Sr.	1900	1980	
31	Baughey	Ruth Marie	1899	1958	
31	Brown	Blanche E.	04 Apr 1888	15 Jul 1914	
31	Brown	Vernon G.		29 Dec 1909	s/o R. O. & B. E.
31	Elliott	Mother	1862	1951	
31	Elliott	Father	1852	1932	
31	Elliott	Leon	1897	1903	
31	*****	*****			stone unreadable
31	Gaumer	Amos A.	1858	1928	
31	Gaumer	Mary L.	06 Dec 1868	13 Jun 1908	
31	Williams	Lysle E.	1900	1904	
31	Williams	Addie	1870	1919	
31	Williams	J. O.	1857	1918	
31	Williams	Silias O.	(NOD)		Co A. of 8 MI Inf.
31	J. F. M.	(NOD)			
31	Bellenir	Anna E.	1862	1906	
31	Bellenir	Clarence L.	1860	1935	
31	*****	*****			stone unreadable
31	Stone	George W.	1824	1905	
31	Stone	Emily	1828	1906	
31	Stone	Effie O.	1852	1911	
31	Powell	David L.	1845	1904	
31	Powell	Emily E. Ely	1838	1904	w/o David L. Powell

Start of the new section, west of the second driveway; first row is next to the road reading the markers from east to west. (NS = new section)

NS 1	Baldwin	Arlene M.	1924	1990	Am. Legion Aux.
NS 1	Baldwin	Elwood F.	1922	1997	40/8 Am. Legion
NS 1	Gould	Alberta	1924		
NS 1	Gould	Jay R.	1923		

Row	Surname	First Name	Birth	Death or Burial Date	Comments
NS 1	Pelham	Geraldine E.	1926	(NOD)	Am. Legion Aux.
NS 1	Pelham	Dale R.	1926	1987	WW II
NS 1	Pelham	Velma M.	1903	1973	mother
NS 1	Vasher	Eva Marie	26 Jul 1973	18 Nov 1973	
NS 1	Whipple	Helen G.	1909	1989	
NS 1	Whipple	Garald H.	1905	1980	
NS 1	Whipple	Mahylon L.	11 Apr 1929	29 Mar 1990	
NS 1	Marlatt	Kathryn B.	1926		
NS 1	Marlatt	James A.	1924		
NS 1	Tuttle	Leland S.	1922		
NS 1	Tuttle	Irene E.	1922	1991	
NS 2	Gould	J. Henry	1894	1969	
NS 2	Gould	Hazel M.	1898	1994	
NS 2	VanDoren	Jeffrey T.		04 May 1980	
NS 2	VanDoren	Alvia T.	1912	1992	m. 03 Apr 1945
NS 2	VanDoren	Donelda M.	1924		
NS 2	Whipple	Nancy J.	26 May 1944		
NS 2	Whipple	Jerry D.	15 Jun 1935		m. 08 Jun 1963
NS 2	Wolf	Harold E.	1912	1998	
NS 2	Wolf	Minnie R.	1910		
NS 3	Brower	Elton E.	1919	1980	
NS 3	Brower	Naomi E.	1924	1984	
NS 3	Russell	Charles Mickley	1911	1988	
NS 3	Russell	Elizabeth Lois	1915	1971	
NS 3	Bailey	Timothy Lee	24 Jan 1960	11 Mar 1993	
NS 3	Hayes	Jack Lindy	04 Oct 1927	16 Jan 1998	m. 27 Sep 1958
NS 3	Hayes	Hazel O.	16 Aug 1927		
NS 3	Lakatos	Paul	1918	1999	war veteran
NS 3	Lakatos	Hazel	1927		
NS 3	Smith	Cary H.	1945	1998	m. 31 Jul 1965
NS 3	Smith	Jeanine A.	1946		
NS 4	Titler	George W.	11 Jul 1909		
NS 4	Titler	Ethelyn A.	22 Jul 1913		
NS 4	Everett	Kenneth E.	1915	1979	
NS 4	Everett	Amber A.	1911	1982	
NS 4	Zook	Robert	22 Sep 1914	06 Jan 1997	
NS 4	Zook	Josephine	20 May 1914		
NS 5	Greenfield	Guy	1916	1984	
NS 5	Greenfield	Hazel	1917		
NS 5	Metcalf	Orville G.	1926		
NS 5	Sallows	Penny Sue	1955	1998	mother
NS 6	Ely	Francis "Spike"	1920	1995	
NS 6	Ely	Elsie	1920		

Row	Surname	First Name	Birth	Death or Burial Date	Comments
NS 7	Gallup	Orland R.	1918	1992	
NS 7	Gallup	Mary J.	1923	1984	
NS 7	Ragless	Henry E.	1917	1990	m. 08 Aug 1940
NS 7	Ragless	Berneita E.	1921		
NS 8	Rosebrook	Harold V.	1907	1975	
NS 8	Rosebrook	Glenne Belle	1904	1987	
NS 8	Eichler	Katherine J.	1929	1979	
NS 8	Eichler	Clarence L.	1925	1980	
NS 9	Ackerman	George	1887	1976	
NS 9	Harvey	Maxine	1915	1997	
NS 9	Harvey	Merriwell	1913	1991	
NS 9	Wellman	Oliver	1917	1997	
NS 9	Wellman	Estellac	1924	1998	
NS ⁴	Myers	Helen E.	1909		
NS	Myers	Floyd H.	1903	1974	

From the D.A.R. readings of the Packard Cemetery; 1940

Lockwood	Nelson		25 Aug 1943	79y
Gould	David Francis		29 *** 1851	s/o Wm. & L.; 3y, 1m, 2d
Packard	John W.	1877	1916	
Allen	Marian	(NOD)		w/o Charle B.
Allen	Fred	12 Mar 1869	16 Jan 1940	s/o C. B. & M.
Allen	William B.	1845	1918	
VanSickle	Harvey		23 Jan 1937	s/o Benj. & D.
VanSickle	Clair		30 Jan 1939	7m
Willet	Christina		06 Nov 1855	w/o J. C.; 61y
Camburn	Abigail		26 Feb 1845	w/o Wm.; 66y
Morris	Hannah I.		27 Jun 1847	d/o J. W. & D.; 4y, 7m
Allen	John		23 Feb 1933	87y
Bell	Homer		25 Nov 1882	s/o W. & L.; 2y, 5m, 25d
Whaley	Mother	1859	1917	
Hellenbrand	Rena Bell	1889	1921	
Allen	George	1875	03 Jun 1897	
Phipps	John Oliver		01 Oct 1941	63y
Phipps	Oren Benjamin		17 May 1937	57y
Powell	John		18 Jun 1938	51y
Burt	Julia	(NOD)		
Vaughn	I saac		03 Jun 1936	79y
Herrst	Lorella Vaughn		19 May 1936	60y
Bowers	Frances		25 Aug 1937	

⁴ Helen and Floyd Meyers are in the back row of the New Section.

Row	Surname	First Name	Birth	Death or Burial Date	Comments
	Bowers	Wilford A.		28 Jul 1938	27y
	Childs	Cora		11 Apr 1938	73y
	Porter	John J.		17 Jul 1938	78y
	Porter	Wife		1935	

INDEX

****	Baby	201	Adams	Jason B.	175	Allen	Virginia M.	108
****	Lillie	206	Adams	John H.	98	Allen	William B.	218
***.	A.	191	Adams	Marjorie	9, 98	Allion	Cynthia E.	91
Abbott	Alfred A.	51	Adams	Verna M.	98	Allion	LaVern T.	91
Abbott	Angeletta R.	51	Adams	Wilda I.	175	Allison	Roger Roy	181
Abbott	Cora	101	Ahrendt	Beatrice	138	Alvarado	Angelia M.	106
Abbott	Earl A.	51	Ahrendt	Clifford W.	138	Alverson	Charles O.	94
Abbott	Elbert E.	51	Aldrich	A. M.	39	Alverson	Ura V.	94
Abbott	Gratia L.	51	Aldrich	Alice	77	Alwood	Josiah K.	79
Abbott	Jessie E.	51	Aldrich	Amelia	77	Anderson	Baby	67
Abbott	John G.	64	Aldrich	Charlotte K.	173	Anderson	Florence L.	31
Abbott	Lois E.	64	Aldrich	Edna C.	77	Anderson	Gordon F.	169
Abling	Elizabeth	12	Aldrich	Gordon E.	173	Anderson	Harold S.	147
Abling	Jonathan	12	Aldrich	Henry	77	Anderson	James Gordon	169
Abling	Rose	11	Aldrich	Jane	25	Anderson	Oscar W.	30
Abling	Roseltria Jane	206	Aldrich	Lyman H. (2)	77	Anderson	Shirley	147
Abling	Samuel	206	Aldrich	Mary	39	Anderson	Venita R.	169
Abling	Susan C.	11	Aldrich	Mary Jane	77	Andress	Edgar D.	7, 67
Abling	William	11	Aldrich	Minerva	39	Andress	Eunice	7, 67
Acker	Abbie J.	16	Aldridge	Hardy C.	104	Andrew	Caroline A.	40
Acker	Alice E.	14	Aldridge	I reta	104	Andrew	Lyman B.	40
Acker	Bertie	14	Alfrey	Caryl Wayne	116	Andrews	Baby	198
Acker	C. F.	14	Alfrey	Ella J.	116	Andrews	Bertha Beal	90
Acker	Charles H.	14	Alfrey	Harold S.	116	Andrews	Bishop M.	198
Acker	Clara Belle Dean	14	Alfrey	John W.	116	Andrews	David	195
Acker	E. Ghould	30	Alfrey	Mary E.	116	Andrews	Lena Belle	29
Acker	Edith L.	63	Allen	A. H.	210	Andrews	Mabel I.	198
Acker	Elias	16	Allen	Alice E.	198	Andrews	Richard C.	198
Acker	Eliza S.	14	Allen	Anna Ruth	43	angel marker		181
Acker	Elizabeth	14	Allen	Augustus Eddy	43	Appger	Alice Hazel	165
Acker	Elmer L.	103	Allen	Carl E.	198	Appger	Harold Eugene	82
Acker	Ernest L.	16	Allen	Charles B.	213	Appger	Roxie A.	167
Acker	Florence	14	Allen	Charles H.	108, 200	Appger	Russell V.	165
Acker	George	14	Allen	Charlie H.	118	Appger	Wm. R.	167
Acker	Infant	16	Allen	David C.	118	Applegate	J. H.	11
Acker	Joel	14	Allen	Doris J.	197	Applegate	Phebe A.	11
Acker	Jonas	185	Allen	Elida Ann	43	Arbuckle	Bertha D.	41
Acker	Josephine L.	63	Allen	Eliza Maria	43	Arbuckle	Lucy D.	41, 47
Acker	Levi	64	Allen	Elma L.	200	Arbuckle	Omer E.	41
Acker	Lovina	75	Allen	Erasmus Darwin	43	Armstrong	Ada R.	81
Acker	Maria L.	16	Allen	Ethan	56	Armstrong	Alice May	85
Acker	Mary E.	16	Allen	Fern H.	108	Armstrong	Arthur	81
Acker	Minerva	14	Allen	Fred	218	Armstrong	Brett Thomas	130
Acker	Owen W.	63	Allen	George	218	Armstrong	Celina	85
Acker	Sarah	14, 64	Allen	George M.	210	Armstrong	Clara	32
Acker	Sarah E.	14	Allen	Georgenna	214	Armstrong	Clara Pearl	86
Acker	Sarah R.	185	Allen	H. Amanda	56	Armstrong	Columbus A.	86
Acker	Solomon	20	Allen	Harry E.	32	Armstrong	Donald	81
Acker	Theodore W.	63	Allen	Harry G.	108	Armstrong	Ellen D. (2)	86
Acker	Viola M.	14	Allen	Henry G.	213	Armstrong	Ellen May	86
Ackerman	George	218	Allen	Jane C.	32	Armstrong	Esther	81
Ackland	Arthur R.	169	Allen	John	32, 218	Armstrong	Glen C.	85
Ackland	Bruce Stanley	169	Allen	John B.	210	Armstrong	Grace Marie	85
Ackland	Dorothy A.	169	Allen	Leslie C.	197	Armstrong	Irene L. Harmon	86
Ackland	Elizabeth	169	Allen	Lola M.	118	Armstrong	J. LaMonte	86
Ackland	Esther B.	169	Allen	Maria	210	Armstrong	John C.	86
Ackland	Foda	53	Allen	Marian	218	Armstrong	Leo M.	86
Ackland	William J.	169	Allen	Mildred L.	197	Armstrong	Maud Lillian	81
Adams	Aaron	20	Allen	Phila C.	197	Armstrong	Maureen Connelly	86
Adams	Adella A.	9	Allen	Prussia	213	Armstrong	Milton A.	86
Adams	Charles K.	98	Allen	Ray J.	197	Armstrong	Ray W.	81
Adams	Cyrus	9	Allen	Robert L.	197	Armstrong	Ruth Glade	85
Adams	Cyrus M.	20	Allen	Susan Whaley	37	Armstrong	Samuel B.	81
Adams	Hannah Converse	20	Allen	Vernon	43	Armstrong	Walter Stanley	81

INDEX

Armstrong	Wellington	81	Bachman	David W.	27	Baker	Clyde Estelle	86
Arquette	Emory R.	157	Bachman	Ethel R.	22	Baker	David A.	24
Arquette	Gladys M.	157	Bachman	Coddington		Baker	Donna L.	152
Arquette	Judith Ann	213	Bachman	George	138	Baker	Earl	24
Arquette	Richard L.	157	Bachman	James H.	175	Baker	Edward F.	40
Ash	Adeline	15	Bachman	James Leslie	107	Baker	Edwin L.	40
Ash	Edwin	15	Bachman	Mae	138	Baker	Elisha A.	12
Ash	Nellie G.	15	Bachman	Nina I.	140	Baker	Eliza C.	24
Ashley	Charles S.	29	Bachman	Virgil	140	Baker	Elizabeth	14
Ashley	Clara Baker	29	Bachman	Virgil D.	140	Baker	Ella	24
Ashley	Joseph S.	29	Bachman	Virginia	140	Baker	Elmer E.	147
Ashley	Leo J.	29	Baer	Charlotte	38	Baker	Emely	186
Ashley	Margaret E.	30	Baer	Clinton E.	138	Baker	Emily E.	75
Ashley	Wilhelmina	29	Baer	Elizabeth	38	Baker	Erwin	24
Aten	Ida E.	142	Baer	Gideon	38	Baker	Ethel B.	161
Atkinson	Sarah Jones	85	Baer	Harriet	38	Baker	Eugene P.	2
Atwood	Eunice M.	3	Baer	John A.	38	Baker	F. E.	2
Atwood	Hannah	3	Baer	Katann	38	Baker	Floyd	86
Atwood	James G. B.	98	Baer	Mary M.	138	Baker	Frances B.	24
Atwood	Lucius	3	Baer	Peter	38	Baker	Frances J.	40
Atwood	Rollin W.	3	Baer	Sarah E.	38	Baker	Fred M.	14
Austin	Augustin	203, 206	Baer	William H.	38	Baker	George H.	75
Austin	Bertha V.	211	Bahlburg	George C.	160	Baker	Grandma	24
Austin	Clara	203	Bahlburg	Ruth A.	160	Baker	Grandpa	24
Austin	Jacob	201	Bailey	Almira	25	Baker	Hariett	24
Austin	James	206	Bailey	Almira Havens	80	Baker	Harvey	19
Austin	John D.	201	Bailey	Bonnie	68	Baker	Horace N.	37
Austin	John W.	206	Bailey	Caroline	28	Baker	Isabell	97
Austin	Lowell A.	211	Bailey	Charles	193	Baker	Jacob B.	186
Austin	Lydia	201	Bailey	Cora B.	44	Baker	James	24
Austin	Maria E.	206	Bailey	Eli	25	Baker	James Gordon	24
Austin	William A. S.	189	Bailey	Hazel	73	Baker	Jerusha	40
Awkerman	C. E.	164	Bailey	Helen Juanita	104	Baker	Josiah	194
Awkerman	Charles	164	Bailey	Ida	68	Baker	Karen C.	97
Awkerman	Louva B.	164	Bailey	John W.	73	Baker	Leander O.	24
Awkerman	Minnie Jane	164	Bailey	Lena Camburn	100	Baker	Leo E.	147
Ayers	George W.	88	Bailey	Mary Amy	82	Baker	Lewis A.	19
Ayers	Nettie	88	Bailey	Mary Jane	193	Baker	Lillie O.	86
Ayers	Oscar C.	213	Bailey	Myrtle	44	Baker	Lloyd G.	134
Ayres	Elizabeth	75	Bailey	Norton H.	68	Baker	Lloyd I.	97
Ayres	Myrt	87	Bailey	Peleg	25	Baker	Louisa	2
B.	C.? M.	187	Bailey	Pheobe Warne	25	Baker	Louisa M.	26
B.	E.	188	Bailey	Phoebe H.	193	Baker	Lucy H.	24
B.	E.	188	Bailey	Ross	44	Baker	M. Christine	134
B.	G. E. & E. L.	188	Bailey	Timothy Lee	217	Baker	M. H.	187
B.	J.	187	Bailey	Victor	25	Baker	Marcy A.	24
B.	C.	189	Bailey	William H.	44	Baker	Marion M.	24
B.?	J. E.	187	Bailey	William S.	81	Baker	Mary L.	12, 134
B.?	P. H.	187	Bair	Harold	182	Baker	Mary Ophelia	19
Babbs	Addie	13	Bair	Joseph L.	138	Baker	Milo T.	24
Babcock	Abraham M.	126	Bair	Mary Gertrude	138	Baker	Nancy	19
Babcock	Anson D.	68	Bair	Mitchell E.	138	Baker	Phebe Elizabeth	186
Babcock	Charles S.	206	Bair	Ruth E.	138	Baker	R. A.	2
Babcock	Marion E.	68	Bair	Waldo R.	138	Baker	Salome	194
Babcock	Nellie B.	126	Baird	Jack W.	133	Baker	Samuel G.	160
Babcock	Wm. Washburn	68	Baird	Margaret A.	133	Baker	Sebia C.	14
Bachelor	Belle	47	Baker	Adella	24	Baker	Simeon P.	24
Bachelor	Bert N.	168	Baker	Alvin	24	Baker	Thomas S.	40
Bachelor	Gertrude	168	Baker	Andrew J.	134	Baker	Thomas T.	24
Bachelor	Helen M.	50	Baker	Angelina B.	24	Baker	W. B.	86
Bachelor	Judy Ann	168	Baker	Annie Sweeney	37	Baker	W. E.	24
Bachelor	Launie W.	168	Baker	Caroline E.	24	Baker	Walter J.	152
Bachelor	Martha	168	Baker	Carrie S.	2	Balch	Berthalynn	17
Bachman	Bertha	107	Baker	Charles A.	40	Balch	Harold Gillis	17
Bachman	Bertha O.	100	Baker	Clara Belle Bopes	25	Balch	Howard B.	17
Bachman	Carol	176	Baker	Clark	14	Balch	Pearl Gillis	17

INDEX

Baldwin	Adelbert	36	Barber	Corydon T.	26	Bates	Nellie M.	41
Baldwin	Angeline	19	Barber	Emily	58	Bateson	Margaret M.	119
Baldwin	Anna Marie	19	Barber	Leon T.	24	Bateson	William M.	119, 180
Baldwin	Arlene M.	216	Barber	Louisa	26	Baughey	A. I.	214
Baldwin	Celestia	36	Barber	Mamie L.	107	Baughey	Aaron F.	215
Baldwin	Charles E.	192	Barber	Mark T.	151	Baughey	Anna Slayton	215
Baldwin	Charles M.	185	Barber	Penny M.	151	Baughey	Benj.	215
Baldwin	Chloe C.	68	Barckert	Charles V.	170	Baughey	Bobby L.	215
Baldwin	Clarissa	1	Barckert	Ruby E.	170	Baughey	Clifford S.	215
Baldwin	Cordelia	23	Bargman	Martin E.	149	Baughey	Clifford, Jr.	215
Baldwin	Cyrus M.	23	Bargman	Mary E.	149	Baughey	Donald R.	215
Baldwin	Earl N.	5	Barker	Albert	22	Baughey	Ethel Belle	215
Baldwin	Eddie	23	Barker	Alice	22	Baughey	Hattie	215
Baldwin	Edgar	66	Barker	Cassius	193	Baughey	Laura A.	215
Baldwin	Elias J.	14, 19	Barker	Catherine	194	Baughey	Loretta H.	215
Baldwin	Elizabeth A.	23	Barker	Catherine A.	17	Baughey	Louise	215
Baldwin	Elwood F.	216	Barker	Ellen	22	Baughey	Ralph C., Sr.	216
Baldwin	Emma L.	192	Barker	Ellen A.	193	Baughey	Rebecca J. Howard	215
Baldwin	Ephraim	189	Barker	Huldah	22	Baughey	Richard B.	216
Baldwin	Ephriam	19	Barker	Isaac	22, 193	Baughey	Ruth Marie	216
Baldwin	Ernest E.	19	Barker	Julia	22	Baughey	Samuel J.	215
Baldwin	Florence O.	5	Barker	Lucretia	30	Bauman	Charles F.	103
Baldwin	George William	68	Barker	Mary	17	Bauman	Christine	54
Baldwin	Harriett	66	Barker	Mary Ordell	194	Bauman	I da A.	103
Baldwin	Jennie F.	19	Barker	Orson	17	Bauman	Marian E.	54
Baldwin	John M.	36	Barker	Philander	194	Bauman	Wm. J.	54
Baldwin	Lucien	36	Barker	Sarah A.	194	Baxter	Bertha Miles	9
Baldwin	Lucy J.	36	Barnes	Aldyth E.	114	Bayes	Clark	158
Baldwin	M. Ophelia	68	Barnes	Alfred E.	114	Bayes	Lela M.	158
Baldwin	Maria J.	19	Barnes	Collins W.	193	Bays	Ruth Ellen	145
Baldwin	Martha K.	192	Barnes	Elmina	193	Bays	Sherman	145
Baldwin	Marvin Elias	98	Barnes	Emma M.	114	Beach	Agnes	214
Baldwin	May L.	68	Barnes	Etta M.	113	Beach	Marvin L.	214
Baldwin	Myrtle C.	5	Barnes	Everett Ernest	114	Beach	Wm. H.	214
Baldwin	Myrtle R.	98	Barnes	Howard E.	114	Beadle	Almeda E.	89
Baldwin	Valentine		Barnes	Infant	9	Beadle	Alzina M	36
Baldwin	Nelson	5	Barnes	Lewis H.	113	Beadle	Edward	87
Baldwin	Olive P.	19	Barnes	M. Jean	156	Beadle	Elnora M.	89
Baldwin	Rose Marie	38	Barnes	Sarah	33	Beadle	Elthina	87
Baldwin	Samuel C.	19	Barnes	wife	193	Beadle	Hannah	67
Baldwin	Sarah A.	5	Barron	Beda A.	94	Beadle	Helen I rene	89
Baldwin	Susan C.	19	Barron	Daniel D.	173	Beadle	John W	36, 89
Baldwin	Theresa Alleen	5	Barron	Moses L.	94	Beadle	Lewis	87
Baldwin	Vernon E.	19	Bartlett	Clarice	32	Beadle	Montgomery	186
Baldwin	Vernon George	98	Bartlett	Edgar E.	211	Beadle	Thomas S.	186
Ball	Coretta	157	Bartlett	Frank E.	148	Beal	Adell	91
Ball	John W.	56	Bartlett	Louise P.	211	Beal	Carla Ann	158
Ball	Margaret	68	Bartlett	Marilyn E.	148	Beal	Charles A.	158
Ball	Mary	35	Barton	John B.	2	Beal	Charles E.	158
Ballmer	John W.	121	Barton	John L.	2	Beal	Charles H.	158
Ballmer	Velva V.	121	Barton	Rena M.	1	Beal	Charley	91
Bancroft	Donald J.	92	Bascom	Libbie	186	Beal	Herbert R.	90
Bancroft	Donald L.	92	Bates	Allan D.	146	Beal	Katherine E.	158
Bancroft	Elon S.	167	Bates	Arthur Carl	41	Beal	Sarah J.	158
Bancroft	Emory S.	167	Bates	Audrey	146	Bean	Arthur H.	152
Bancroft	Florence I.	167	Bates	Darlene K.	146	Bean	Exene H.	97
Bancroft	Flossie S.	92	Bates	Eda M.	162	Bean	Louis M.	97
Bancroft	Loraine E.	92	Bates	Edith L.	169	Bean	Rosella M.	152
Bancroft	Loraine, Jr.	26	Bates	Floyd	146	Bear	Hazel A. Hunt	167
Bancroft	Margery A.	92	Bates	Fred A. C.	74	Bear	William G.	167
Banks	Bascom S.	117, 146	Bates	Glen G.	169	Beatty	Carrie	46
Banks	Margaret M.	145	Bates	Harry D.	162	Beatty	Clarence C.	46
Bany	Florence Helen	158	Bates	Hugh	9	Beatty	Elias C.	46
Barber	Alvaretta	178	Bates	Kenneth F.	162	Beatty	Elizabeth B.	46
Barber	Bertie M.	26	Bates	M. Mabel	163	Beatty	Ethelyn Bryant	8
Barber	Charles Frederick	178	Bates	Mary B.	74	Beatty	Jennie M.	40

INDEX

Beatty	Malinda Jennie	46	Bell	Donald M.	100	Benson	Bertha L.	26
Beatty	Mary Ann	150	Bell	Dora M.	22	Benson	Christina A.	26
Beatty	Patricia	46	Bell	Dottie	100	Benson	Edward B.	26
Beatty	Sidney S.	46, 150	Bell	Doyle J.	106	Benson	Howard P.	26
Beatty	Viola A.	46	Bell	Elizabeth	44	Benson	Matilda	26
Bebee	Polly	192	Bell	Ellan	209	Benson	Otto	26
Bebout	Gladys I.	167	Bell	Fanny	209	Berry	Matthew	39
Bebout	Ray H.	167	Bell	Freda M.	63	Berry	Mrs. Matthew	39
Becannen	Barry J.	165	Bell	Harriet V.	112	Bessey	George	134
Becannen	Donald J.	165	Bell	Harry H.	100	Bessey	Mina	134
Becannen	Phyllis Mae	165	Bell	Helen L.	51	Bevier	John S.	96
Bechman	Henry	185	Bell	Henry G.	51	Bevier	Nettie M.	96
Beck	Elaine M.	159	Bell	Herbert F.	22	Bigbee	Eugene	64
Beck	Emma J.	1	Bell	Herbert M.	63	Billow	Richard D.	32
Beck	Estell P.	123	Bell	Homer	218	Bills	Fanny I.	178
Beck	Eva Marie	163	Bell	I vah Merritt	42	Bills	Ora A.	178
	Boydston		Bell	Janie	25	Bishop	Anzelette	42
Beck	Lewis H.	1	Bell	Jessie L.	123	Bishop	Arthur C.	36
Beck	Lulea Ettie	104	Bell	John J.	112	Bishop	Charley F.	37
Beck	Mrs.	1	Bell	John W.	44	Bishop	Emma J.	84
Beck	Pearl	130	Bell	Johnathan G.	209	Bishop	Fletcher J.	36
Beck	Quentin L.	163	Bell	Johnathan S.	206	Bishop	Howard	37
Beck	Roscoe	130	Bell	Joseph R.	102	Bishop	James H.	84
Beck	Russell E.	159	Bell	Julia Ann	43	Bishop	Jessie Adams	98
Beck	Virginia	130	Bell	Mariam F.	123	Bishop	Julia A.	36
Beckwith	***** Abby	192	Bell	Marie LaVerne	22	Bishop	Marguerite	36
Beckwith	Abigail	192	Bell	Marion A.	22	Bishop	Mary B.	36
Beckwith	Edwin	192	Bell	Mary Ann	102	Bishop	Mother	37
Beckwith	John	192	Bell	Mary E.	106	Bishop	Ralph C.	36
Beckwith	Louisa M.	193	Bell	Rhoda Hayward	100	Bishop	Vera L.	37
Beckwith	Orrin	192	Bell	Thos. J.	100	Bishop	William H.	37
Bedford	Harry L.	145	Bell	Timothy Doyle	106	Bishop	Wm.	42
Bedford	Helen B.	145	Bellenir	Anna E.	216	Blackman	John	191
Beebe	Emma	87	Bellenir	Belle Righter	216	Blackman	Viletta	191
Beebe	Jennie	45	Bellenir	Clarence L.	216	Blain	Francis	69
Beebe	Mauda A.	45	Bemenderfer	Anna	58	Blain	Francis A.	3
Beebe	Sarah M.	49	Bemenderfer	Joseph	58	Blain	William	3
Beebe	Sarah S.	45	Bemenderfer	Sarah A.	58	Blair	Bert C.	5
Beeker	John H.	132	Bender	Belle	115	Blair	Blanche O.	30
Beeker	Rhoda B.	132	Bender	Carol Marie	175	Blair	Charles E.	30
Belcher	Minnie Arlene	181	Bender	Edna M. Nill	156	Blair	Charlotte Scott	60
Belcher	Benjamin F., Jr.	110	Bender	Elden Lee	152	Blair	Chas. A.	101
Belcher	Benjamin Franklin	56	Bender	George A.	156	Blair	David	194
Belcher	Elma Delilah	178	Bender	George Robert	175	Blair	David M.	5
Belcher	Frank E.	110	Bender	John S.	115	Blair	Edward H.	194
Belcher	Harold L.	110	Bender	Richard E., Jr.	156	Blair	Ella	5
Belcher	James A.	171	Bender	Richard E., Sr.	156	Blair	Frank	60
Belcher	LaVern R.	110	Benedict	Albert M.	142	Blair	Hal C.	101
Belcher	Margaret A.	147	Benedict	Ann Eliza Derby	142	Blair	James	102
Belcher	Mary M.	146	Benedict	Ernest Raymond	142	Blair	John	194
Belcher	Pearl A.	146	Benedict	Nelson	30	Blair	Leo Rice	101
Belcher	Vivian M.	110	Benjamin	Alma	12	Blair	Little Clarence	5
Belding	Alice J.	179	Benjamin	Charles	12	Blair	Lucinda	5, 102
Belding	Basil C.	75	Benjamin	Fordyce E.	12	Blair	Paul Edward	181
Belding	Bertie M.	111	Benjamin	Frances	12	Blair	Sarah	5
Belding	David M.	179	Bennett	Charles T.	18	Blair	Velma Zuver	128
Belding	Florence I.	136	Bennett	Lovina Rorick	18	Blair	Warren W.	5
Belding	Richard C.	136	Bennett	Emily	20	Blanchard	Almon L.	96
Belding	Ruby L.	111	Bennett	Erastus	31	Blanchard	Anna Maybin	1
Belding	Vickie Renae	136	Bennett	Eva A.	20	Blanchard	Charles E.	1
Belknap	Clarence M.	135	Bennett	I da	20	Blanchard	Charles L.	1
Belknap	Elizabeth	135	Bennett	Moses D.	18	Blanchard	Clarence W.	52
Bell	Ann Eloise	100	Bennett	Olive E.	20, 30	Blanchard	Clarissa Ophelia	1
Bell	Burton W.	43	Bennett	R. H.	2	Blanchard	Edward	178
Bell	Charles E.	8	Bennett	William C.	31	Blanchard	Effie E.	1
Bell	Curtis W.	209	Bennett	Wm. C.	20	Blanchard	Elmer C.	52

INDEX

Blanchard Ernest W.	1	Borton Helen E.	160	Bowman Grace E.	62
Blanchard Ethel N.	1	Borton James L.	139	Boyd Dale E.	173
Blanchard Gail C.	96	Borton Joseph	78	Boyd Donald D.	173
Blanchard Harlow	52	Borton Kathryn	139	Boyd Grace I.	173
Blanchard James A.	144	Borton Kirk L.	160	Boyd Patricia J.	173
Blanchard James R.	144	Borton Kirk Von	157	Boyer Albert J.	75
Blanchard Levi	96	Borton LeRoy J.	147	Boyer Audrey F.	75
Blanchard Lura E.	1	Borton Leslie L.	112	Boyer Elizabeth	89
Blanchard Lura M.	52	Borton Libbie L.	63	Boyer Merilla	75
Blanchard M. Jennie	96	Borton Lottie A.	147	Boyers Beatrice Joy	94
Blanchard Mary H.	1	Borton Lydia A.	78	Boyers Bertha	66
Blanchard Mary Jane	52	Borton Max D.	139	Boyers Berton Miley	94
Blanchard Mary L.	144	Borton Robert Loyle	160	Boyes Bertha E.	169
Blanchard Maxine	144	Borton Rose E.	160	Boyes Hazel E.	130
Blanchard Maybin L.	1	Borton Shirley Ann	63	Boyes I sabel E. Edith	130
Blanchard Norbert L.	53	Borton Stella M	139	Boyes James G.	130
Blanchard Perley	1	Borton Virginia L.	166	Boyes John S.	169
Blanchard Rowena	96	Borton Vivian	63	Boyes Lyle J.	131
Blanchard Wealtha H.	52	Borton Ward B.	166	Boyes Lyle, Jr.	131
Blood Adele A.	55	Bothwell Bert S.	47	Bracey Floyd E.	168
Blood Ellen Irine	59	Bothwell James	47	Bracey Francis M.	168
Blood Emeline Kent	58	Bothwell Stella M.	47	Bradley Charles A.	130
Blood Emma	185	Bouford Joseph	130	Bradley Ethel E.	164
Blood Foster J.	55	Bouford Lucy	130	Bradley Lillian A.	130
Blood H. Horatio	59	Bourn Charles	13	Bradley Roscoe O.	164
Blood Harlan J.	59	Bourn Charles L.	14	Bradt Lena M.	77
Blood Helen Gould	55	Bourn Estell J.	53	Bradt Lucretia S.	77
Blood Hiram H.	59	Bourn Hazel	13	Bradt Peter J.	77
Blood M. John	55	Bourn Mary C. Stites	14	Brasher Clyde James	159
Blood Mary	58	Bourn Sadie	53	Brasher Clyde L.	156
Blumberg Grace A.	22	Bourn Seth L.	13	Brasher Dorothy J.	156
Bluntschly Bill L.	151	Bovee Burton L.	137	Brasher Martha F. Wessell	159
Bluntschly Douglas E.	151	Bovee Charles L.	146	Brecht Franney S.	122
Bluntschly George K.	151	Bovee Cyntha A.	37	Brecht Jonas S.	122
Bluntschly Roxie V.	151	Bovee Ernest R.	91	Brecht Richard D.	122
Bluntschly Thomas L.	151	Bovee Fannie L.	91	Brees Frank L.	49
Boardman Ollene Murphy	131	Bovee Forrest F.	136	Breese Amarilla	6
Boardman Theodosia	45	Bovee Harold L.	114	Breese Ernest W.	92
Bodell Irene Ruby	86	Bovee Helen M.	136, 174	Breese Gillett	216
Bodell Thomas P.	86	Bovee John C.	37	Breese Jacob W.	216
Bogart David E.	203	Bovee Keith N.	174	Breese Sarah C.	216
Bogart Minnie P.	203	Bovee Madelyn Lucille	137	Breese Sarah E.	92
Bogart Wm. L.	204	Bovee Mertie E.	146	Bretthauer Marsha A. & Mark	148
Boger Dave	49	Bovee Nancy	137	H.	
Boger David	49	Bovee Nelson H.	37	Bretz Esther Wakefield	23
Boger Johnnie	49	Bovee Nicholas	37	Brewer Arthur Nelson	169
Boger Levina	49	Bovee Phoebe	37	Brewer Bonnie B.	201
Bohm Hazel	137	Bovee Ruth J.	114	Brewer Francis M.	201
Boody Emily K.	7	Bovee Sally A.	37	Brewer Margaret Rorick	169
Boody Robert P.	7	Bovee Vivan F.	137	Brewer Roger A.	157
Boone Adam C.	76	Bovee Willard F.	37	Brewer Ronald M.	201
Booream Elizabeth	71	Bovee Willie A.	91	Brewer Theo A.	157
Booream T. W.	71	Bovee Zubee	3	Brezee J. Lloyd	6
Borck Elsie Thompson	200	Bowen Andelusia	51	Brezee Johnnie S.	6
Borck Erick F.	200	Bowen Benjamin C.	158	Brezee Margaret	6
Borck Paul V.	200	Bowen John A.	51	Brezee William H.	6
Borck William F.	200	Bowen Nellie	51	Briggs Alice D.	201
Bordine Lucilla W.	173	Bowen Susanna	158	Briggs E. G.	206
Borton A. LaMont	63	Bowers Cora Bell	198	Briggs Fred G.	201
Borton Adelia	12	Bowers Frances	218	Briggs George C.	162
Borton Allen H.	63	Bowers Henry	58	Briggs J. Roy	201
Borton Arthur V.	160	Bowers Jacob	198	Briggs Mary C.	162
Borton Barbara J.	157	Bowers Laura	58	Briggs Rose S.	201
Borton Dale	139	Bowers Wilford A.	219	Briggs Ruth M.	201
Borton Evelyn M. Gardner	159	Bowersox Cyrus W.	89	Brigham Jaroldiene A.	6
Borton Frances A.	112	Bowman Burton E.	62	Brigham Linda Belle	6

INDEX

Bright	Dewey T.	163	Brower	Hoyt C.	205	Buck	Ida L.	134
Bright	Geraldine P.	163	Brower	Jacob	205	Buck	Lyman J.	84
Brightman	Mary E.	71	Brower	Julia Ann	206	Buck	Margaret L.	134
Brill	Evelyn I.	164	Brower	Lawrence Eugene	153	Buck	Richard Arthur	134
Brill	Jacob	164	Brower	Leah B.	153	Buda	Irene F.	110
Brink	Ada	56	Brower	Louise	208	Buda	Stephen	110
Brink	Addie	56	Brower	May H.	214	Buehrer	Dorothy L.	170
Brink	Bainbridge C.	55	Brower	Mina A.	208	Buehrer	Walter J.	170
Brink	Barbra	125	Brower	Naomi E.	217	Bulkley	Chauncey	56
Brink	Bartley	56	Brower	Ray	214	Bulkley	Earl C.	56
Brink	Byron	125	Brower	Rosa M.	208	Bulkley	Ella S.	56
Brink	Carolyn Edith	139	Brower	Sarah	205	Bulkley	Gail U.	56
Brink	Catherine M.	125	Brower	Sarah J.	208	Bulkley	Josaih B.	194
Brink	Don L.	138	Brown	Alex	161	Bulkley	Salome	56
Brink	Donald E.	139	Brown	Anna L.	36	Bulkley	Shirley J.	56
Brink	Duane	126	Brown	Anna M.	179	Bulkley	Sylvia L.	56
Brink	Eleva	125	Brown	Beulah M.	131	Bulkley	Ulysses S.	56
Brink	Eliza C.	55	Brown	Blanche E.	216	Bulkley	Ulysses T	56
Brink	Ernest R.	138	Brown	Edgar W.	188	Bump	Dan A.	78
Brink	Estella E.	138	Brown	Edward W.	12	Bump	Edna M.	78
Brink	Eva I.	139	Brown	Florence A.	160	Bump	Harriet Ellen	62
Brink	Eva J.	56	Brown	Hal L.	175	Bump	S. Amanda	62
Brink	Harry	125	Brown	Harley J.	50	Burch	Anne D.	197
Brink	J. Bodley	104	Brown	Harriett	58	Burch	Baby	206
Brink	Jack I.	175	Brown	Ida B.	50	Burch	Carey	201
Brink	James	125	Brown	Inf. of Billy	65	Burch	Gerald N.	197
Brink	John H.	126	Brown	Mary Adeline	12	Burch	Inez	206
Brink	John Leo	139	Brown	Noah N.	50	Burch	Jay A.	197
Brink	Kenneth M.	125	Brown	Pearl	161	Burch	Laura	206
Brink	Leslie L.	139	Brown	Prudence	58	Burch	Levi	202, 206
Brink	Lillie May	126	Brown	Rebecca F.	50	Burch	Luman	206
Brink	Marion	139	Brown	Rena Scott	125	Burch	Nathaniel	202
Brink	Nelson H.	155	Brown	Rose B.	175	Burch	Rhea M.	197
Brink	Ola L.	175	Brown	Rose M.	50	Burch	Rose Ann	201
Brink	Richard K.	126	Brown	Vernon G.	216	Burch	Sarah W.	202
Brink	Velma L.	155	Brown	Vincent	58	Burch	Venus V.	197
Brink	Virgil L.	125	Brown	Virgil K.	58	Burda	Jane Judae	144
Brink	William A.	56	Bruggeman	Jacob M.	135	Burgess	Leo	50
Brion	Howard E.	211	Bruggeman	Laura N.	135	Burgess	Normal V.	50
Brion	J. Samuel	198	Bryan	Alice I.	149	Burgess	Polly	50
Brion	Robert S.	197	Bryan	Anna L.	144	Burk	Carl	155
Brion	Sarah J. Beach	211	Bryan	Gloria Lea	181	Burk	Lena I.	155
Brisbin	H. Maud	97	Bryan	Herbert	149	Burke	John M.	17
Brisbin	Stella M.	97	Bryan	James Howard	144	Burke	Kate L.	17
Brisbin	William L.	97	Bryant	Ella Camburn	100	Burke	Marjorie J.	167
Britsch	Richard F.	168	Bryant	Frank E.	8	Burke	William E.	167
Britton	Charles L.	130	Bryant	Gerald S.	8	Burleigh	Eben Watson	85
Britton	Daisy C.	131	Bryant	Jacob E.	8	Burleigh	Hattie J.	85
Britton	Deloria	86	Bryant	Jessie O.	29	Burleigh	Ida M. Sharr	85
Britton	Roy A.	130	Bryant	John Ernest	8	Burleigh	Watson O.	33
Brockway	Lorna B.	52	Bryant	John H.	29	Burnett	Benjamin W.	82
Brockway	Nancy Lee	41,	Bryant	Katie B.	8	Burnett	Marshall	82
		153	Bryant	Mary L.	164	Burnett	Mary A.	82
Brockway	Russell M.	52	Bryant	Ralph J.	29	Burnett	Mary E. Smith	31
Brooks	Mary E.	13	Bryant	Stanley E.	100	Burnett	Nelson P.	82
Brower	Archbold R.	214	Bucher	Albert L.	8	Burnett	Rachel	82
Brower	Archibald	206	Bucher	Infant of V. A. & F.	213	Burnett	Walter Everett	31
Brower	Arthur	214		M.		Burt	John M.	213
Brower	Claude E.	205	Bucher	Ollie Blood	59	Burt	Julia	218
Brower	Eda Mae	116	Bucher	Philip	55	Burton	Alvin Wayne	181
Brower	Elias	208	Bucher	Rebecca E.	55		Turpening	
Brower	Elton E.	217	Bucher	Sarah A.	8	Burton	Leona Kay	180
Brower	Emily C.	206	Bucher	V. A.	56	Burton	Lillie	83
Brower	Ethie R.	205	Buck	Arthur C.	134	Bush	Christopher	186
Brower	Frank	116	Buck	Charles F.	134	Bush	Sarae	186
Brower	Henry D.	208	Buck	Ella H.	84	Bush	Sarah J.	185

INDEX

Bushey	John	74	Camburn	John	207	Carncross	Martha I.	92
Bushey	Kate	74	Camburn	John Jay	214	Carncross	Mattie A.	213
Bushey	Kathleen K.	95	Camburn	Joseph	214	Carncross	Merton E.	213
Bushey	Ralph Leo	95	Camburn	L. C.	205	Carncross	Metha L.	162
Butler	Caroline S.	178	Camburn	Lawrence	205	Carncross	Ronald L.	162
Butler	Charles	9	Camburn	Lillian	214	Carncross	Stephanie Renee	162
Butler	Charley W.	74	Camburn	Margaret A.	207	Carpenter	Charles	179
Butler	Clyde R.	178	Camburn	Margaret R.	100	Carpenter	George W.	179
Butler	David J.	178	Camburn	Mary	205	Carpenter	Samuel J.	179
Butler	Dell Anna Adell	9	Camburn	Miland	205	Carpenter	Sarah L.	179
Butler	Dolly A.	9	Camburn	Robert B.	199	Carpenter	Susan M.	179
Butler	Don D.	118	Camburn	William	208	Carr	Gary Lee	176
Butler	Elias Baldwin	92	Camburn	William S. (2)	100	Carr	George W.	175
Butler	Fannie E.	74	Camburn	Wm. Franklin	100	Carr	Mary E.	175
Butler	Flavel N.	9	Cameron	Catherine	42	Carrington	Lee	156
Butler	George W.	79	Cameron	Henrietta	66	Carskaddon	Susan H.	59
Butler	I saphene H.	92	Cameron	Emerson		Carter	Alma O.	3
Butler	Jane E.	9	Cameron	I va D.	42	Carter	Gertrude	60
Butler	Lorretta Ann	85	Cameron	Wm. Glenn	42	Carter	Isabella	185
Butler	Louisa E.	74	Camp	Frank Wayne	140	Carter	Martha A. Daniels	90
Butler	Luella C.	178	Camp	Marian E.	140	Carter	Sarah (2)	191
Butler	Marie I.	118	Camp	Robert	140	Carter	Sarah A.	59
Butler	Orla B.	104	Campbell	Adeline	27		Weatherby	
Butler	Ruth A.	79	Campbell	Arlene B.	27	Carter	Theadore A.	60
Butler	Shirley Ann	137	Campbell	Caroline A.	67	Carter	Theoda	191
Butler	Tryphena M.	9	Campbell	Carrie Earrie	213	Carter	Theodocia	191
Butler	Ulysses G.	104	Campbell	Clarence	213	Carter	Tunis	90
Butler	J. M.	85	Campbell	Ethel U.	27	Cartier	Nellie E. Burleigh	33
Butts	Florinda	19	Campbell	Frances F.	93	Cashaw	Anna	54
Byers	Gerald H.	42	Campbell	George D.	56	Cashaw	Frank	206
Byers	James D.	42	Campbell	Gordon Bruce	67	Cashaw	George H.	205
Byers	Rena M.	42	Campbell	John W.	67	Cashaw	Olive	206
C.	B.	187	Campbell	Maxwell A.	93	Caswell	Betty L.	52
C.	E.	190	Campbell	Miner W.	27	Caswell	Eliza A.	52
C.	E. M.	188	Campbell	Percy R.	27	Caswell	George W.	52
C.	J.	189	Campbell	Robert	93	Caswell	John Nicholas	52
C.	L. L.	190	Campbell	Roy L. (2)	154	Caswell	Lee N.	53
C.	L.?	187	Campbell	Stella A.	154	Caswell	Nettie I.	52
C.	M. E.	187	Camron	Gatha A.	148	Caswell?	Baby	53
C.	S. A.	189	Camron	Harold W.	148	Cawley	Anna C.	95
Caldwell	Rose	11	Camron	Harry W.	139	Cawley	Anna Crosky	31
Caldwell	Rose E. Bishop	42	Camron	Lester E.	139	Cawley	Eliza M.	31
Call	Alva J.	182	Camron	Lloyd A.	139	Cawley	Frank E.	95
Call	Grace M.	182	Camron	Mabel P.	139	Cawley	Franklin	31
Camburn	Abigail	218	Camron	Mahlon L.	139	Cawley	Harmon J.	31
Camburn	Adah B.	199	Capp	Alice C.	62	Cawley	Infant	31
Camburn	Adelbert	214	Capp	Bessie	62	Cawley	Infant	31
Camburn	Albert	207	Capp	Fred L.	62	Cawley	J. P.	31
Camburn	Alice E.	199	Capp	John H.	62	Cawley	Sarah C. Scofield	95
Camburn	Almond J.	204	Capp	Johnnie	62	Cawley	Sarah L.	31
Camburn	Ann G. Dean	204	Capron	Avery Gamber	38	Cawley	Sophia C.	31
Camburn	Catherine H.	100	Capron	Caroline	38	Chaffee	Bessie	76
Camburn	Charles H.	214	Capron	Dolly L.	38	Chaffee	Ida L.	187
Camburn	Children	207	Capron	Ebenezer A.	38	Chaffee	P.M.	76
Camburn	Diana	214	Capron	Elizabeth	186	Chandler	Celestia	49
Camburn	Ellen	9	Capron	Elmiron M.	38	Chandler	Emma M.	135
Camburn	Elmer L.	100	Capron	Elmiron	189	Chapin	Lillis	83
Camburn	F. Vera	100	Capron	Marion E.	188	Chapin	Loren	83
Camburn	Floyd Bill	199	Capron	Pearl C.	38	Chapman	Alvira	204
Camburn	Frances A.	204	Capron	Sarah M.	185	Chapman	Charles	204
Camburn	Frances L.	100	Carl	Orilla	40	Chapman	Charles L.	30
Camburn	Huron D.	214	Carley	I ra	211	Chapman	Philemon	204
Camburn	I da Ann	214	Carncross	Duwin	92	Chapman	S. J. C.	30
Camburn	Irene P.	100	Carncross	Elmer E.	213	Chapman	Vernon A.	30
Camburn	J. Leslie	214	Carncross	Jason E.	162	Chapman	W. W. C.	30
Camburn	J. Q.	205	Carncross	John W.	213	Chapman	William H. C.	30

INDEX

Chappell	Addie B.	12	Church	Oliver	19	Cleghorn	Delores E.	176
Chappell	Clark E.	18	Church	Oliver L.	19	Cleghorn	George S.	176
Chappell	Claude C.	102	Church	Robert Carl (2)	44	Clelland	Albert N.	105
Chappell	Daisy E.	12	Church	Robert J. (2)	44	Clelland	Betty J.	105
Chappell	Elisa S.	12	Cisco	Edna R. Hall	148	Clement	Emma B.	176
Chappell	Emma A.	102	Cisco	Elcy A.	133	Clement	Joan	152
Chappell	George H.	12	Cisco	Florence	133	Clement	John Marvin	152
Chappell	James C.	12	Cisco	Henry	148	Clement	Paul W.	176
Chappell	James Nelson	102	Cisco	James A.	148	Clements	C. Scott	117
Chappell	L. Luella	102	Cisco	Perry A.	133	Clements	Helen L.	117
Chappell	Lavina A.	18	Cisco	Violet H.	148	Clements	Lillian Bertha	117
Chappell	Leobess G.	102	Clapp	Elsie May	132	Clements	Walter E.	117
Chappell	Lucindia A.	13	Clapp	William M.	132	Clerc	Adolph	45
Chappell	Nelson Gardiner	173	Clark	Alberta S.	134	Clerc	Andrew J.	45
Chappell	Rita Jane	173	Clark	Allen B.	156	Clerc	Christina	45
Chappell	William H.	13	Clark	Barbara B.	160	Clerc	Edith	45
Chase	Charles W.	73	Clark	Channing Curtis	160	Clerc	Elsie D.	45
Chase	Emma Phillips	82	Clark	Charles Harold	161	Clerc	Gerald G.	45
Chase	Hannah	73	Clark	Chelsea Lynn	149	Clerc	Jonathan K.	45
Chase	Harriet	73	Clark	Clifford L.	148	Clossen	Marguerite H.	88
Chase	Juna	73	Clark	Donald F.	159		Houston	
Chase	Lucretia T.	73	Clark	Earl	155	Closson	Donald	170
Chase	Maude E.	73	Clark	Edward	17	Closson	Nancy	211
Chase	Minnie	73	Clark	Edward Ned	155	Clough	Grace M.	12
Chase	Sanford	73	Clark	Edward D.	134	Clough	Parthenia	12
Chase	Warren	185	Clark	Eleanor	203	Clymer	Clymer Jr.	157
Chase	William H.	82	Clark	Eliza	193	Clymer	James L.	207
Cheesbro	Beatrice M.	133	Clark	Ella	193	Clymer	Mary M.	157
Cheesbro	Claude C.	133	Clark	Ethel .	161	Cobner	Sally B.	194
Cheesbro	Opal Marie	133	Clark	Florence	56	Cochran	Anna	104
Childs	Cora	219	Clark	Frances	206	Cochran	Sarah A.	59
Chisholm	Alice E.	87	Clark	Fred T.	17	Cochran	Uriah	104
Chisholm	Alta Beatrice	87	Clark	G. Cornelius	67	Cochrane	Herbert E.	166
Chisholm	Samuel L.	87	Clark	Harold F.	161	Cochrane	Irene I.	166
Chisholm	William J.	87	Clark	Harriet V.	188	Coddington	Anna Turner	22
Chittenden	Herman E.	174	Clark	Harriett	97	Coddington	Charles L.	22
Chittenden	Vera Jean	174	Clark	Hattie M.	97	Coddington	Emma O.	22
Chittendon	Albert E.	64	Clark	Hazel C.	153	Coddington	Ernest A.	22
Chittendon	Mae Crumrine	64	Clark	Hazel L.	134	Coddington	Infant	22
Christensen	Leslie C.	155	Clark	I da M.	17	Coddington	John Jr.	22
Christensen	Luella A.	155	Clark	James Arthur	84	Coddington	Maria L.	22
Christenson	Carl E.	159	Clark	James F.	17	Coddington	Peter D.	22
Christenson	Clyde E.	93	Clark	Jennett	67	Coddington	Theodore	22
Christenson	Dale E.	159	Clark	Leonard E., Sr.	153	Coffin	Adeline	23
Christenson	Dorothy M.	114	Clark	Louisa	17	Coffin	James	23
Christenson	Earl R.	85	Clark	Louise I.	84	Coffin	James A.	23
Christenson	Lawrence	93	Clark	Mahala R.	47	Cohn	Gwendolyn Gould	116
Christenson	Lucy B.	85	Clark	Margaret	17	Cole	Arden M.	156
Christenson	Patricia Ann	114	Clark	Marvin B.	134	Cole	Bert W.	18, 99
Christenson	Robert C.	114	Clark	Mazie M.	148	Cole	Edith E.	5
Christenson	Robert S.	85	Clark	Myrtle M.	17	Cole	Frank A.	5
Christenson	Shirley M.	159	Clark	Orwell	203	Cole	Herman S.	14
Christenson	Vera	93	Clark	Robert	97	Cole	James C.	124
Christy	Janis	174	Clark	Velma E.	155	Cole	James J.	41
Church	Andrew	19	Clark	Virginia M.	159	Cole	Lilla M.	99
Church	Burton W.	32	Clark	Willis E.	17	Cole	Luseta	5
Church	Elizabeth Otis	74	Clarke	George R.	18	Cole	Mabel L.	124
Church	Florence M.	32	Clarkson	LeRoy	87	Cole	Michael S.	181
Church	Florinda	19	Clarkson	NOD	209	Cole	Rose H.	14
Church	Frank J.	75	Claypool	Bertha	100	Cole	Tunis	5
Church	Harry R.	32	Claypool	Martha M.	100	Cole	William W.	5
Church	Henrietta	19	Claypool	Martha Mary	100	Colegrove	A. H.	34
Church	Julia Arlene	32	Claypool	Mary	100	Colegrove	Allie M.	29
Church	Julia M.	74	Claypool	Tracey	100	Colegrove	Benjamin	34
Church	Mabelle J. (2)	44	Clegg	Luella Stout	21	Colegrove	Benjamin M.	34
Church	Margaret Shierston	19	Cleghorn	Brooke Ann	181	Colegrove	Bertha B.	6

INDEX

Colegrove	Bertha Price	29	Cone	Myrtle Leutrell	58	Cottrell	Adelbert	107
Colegrove	Clark E.	29	Cone	Samuel E.	76	Cottrell	Audrey C.	107
Colegrove	Coleman H.	6	Cone	Sarah	9	Cottrell	Barbara J.	151
Colegrove	Dale C.	29	Conklin	Minnie Brazee	6	Cottrell	Bruce A.	151
Colegrove	Frances E.	29	Conley	Frances E.	182	Cottrell	Clark E., Sr.	153
Colegrove	Frances J. Rice	29, 34	Connery	Clara	15	Cottrell	Clinton C.	42
Colegrove	Fred H.	6	Connery	William	15	Cottrell	Dorlesky	33
Colegrove	Harriet	34	Constable	Ernest D.	115	Cottrell	Ella May	42
Colegrove	Harriet Coleman	5	Constable	James L.	115	Cottrell	Geo. Arthur	42
Colegrove	Henry G.	5	Constable	Mary S.	158	Cottrell	George Trowbridge	36
Colegrove	John T.	34	Constable	Minnie R.	115	Cottrell	Gertrude E.	153
Colegrove	John T.	34	Constable	William L.	158	Cottrell	Jennie M.	153
Colegrove	Kenneth C.	27	Converse	Ada E.	119	Cottrell	Lovina M.	36
Colegrove	Mary	34	Converse	Charles L.	119	Cottrell	Lulu W.	36
Colegrove	Minnie G.	34	Converse	Ettie Lee	20	Cottrell	Marie E.	151
Colegrove	Naomi G.	34	Converse	Huldah	60	Cottrell	McKenzie S., Jr.	151
Colegrove	Nellie M.	34	Converse	Huldah A.	60	Cottrell	McKenzie S., Sr.	153
Colegrove	Otis D. (2)	34	Converse	James	60	Cottrell	Mercy L.	36
Colegrove	Philip R.	29	Converse	James O.	20	Cottrell	Norman E.	33
Colegrove	Rawson O.	34	Converse	Lucy A.	20	Cottrell	Wm. L.	42
Colegrove	Rosa Sharr	94	Cook	Elizabeth	2, 19	Cottrill	Dailey J.	197
Colegrove	Rose E.	34	Cook	Ida E. DeMeritt	10	Cottrill	Lulu E.	197
Colegrove	S. Hortensa	34	Cook	Infant	2, 19	Coulson	Arthur	179
Colegrove	Sylvanus J.	34	Cook	John A.	36	Coulson	Clarisa E.	187
Colegrove	Vining B.	34	Cook	Mary H.	19	Coulson	Clarisa R.	186
Coleman	Eliza	55	Cook	S. K.	19	Coulson	Dane E.	143
Coleman	Florence	96	Cook	Sam'l. K.	19	Coulson	Densia	85
Collar	Claire	136	Cook	Samuel H.	2	Coulson	Edna M.	137
Collar	Clyde	136	Cook	Stephen H.	2, 19	Coulson	Ernest J.	143
Collar	Lola Bertha	136	Cool	Ernest Milton	92	Coulson	George J.	187
Collar	Marie	136	Cooley	Editha	203	Coulson	John E.	85
Collar	Mary Lou	177	Cooley	Emma A. Wilson	137	Coulson	Lewis A.	137
Collar	Roy R.	161	Cooley	Frank	203	Coulson	Wm. A.	85
Collar	Sharon L.	161	Cooley	Henry	85	Coulson	Wm. E.	85
Collar	Teddy C.	177	Cooley	Ida M.	85	Coury	David L.	165
Collar	Wells	136	Cooley	Infants of Loyed	137	Coury	Nicholas J.	164
Collier	James	181	Cooley	A. & Jennie		Covelaski	Edna G.	149
Collier	Patricia	181	Cooley	Jennie M.	106	Covelaski	Joseph S.	149
Collier	Suzette	181	Cooley	Justus B.	137	Covell	Carrie	120
Collins	A. R.	92	Cooley	LeRoy A.	137	Covell	Flora A.	120
Collins	Charles H.	27	Cooley	Leslie L.	106	Covell	Jasper L.	120
Collins	Elizabeth A.	27	Cooley	Lloyd D.	106	Coveney	Ellen	178
Collins	Ellen A.	162	Cooley	Miles B.	137	Covert	Maggie E.	88
Collins	Morris D.	162	Cooley	Ralph E.	137	Covert	Neuell/Newell E.	82, 88
Colter	Elizabeth	75	Cooley	Roger E.	106	Cowgill	Alta E.	28
Colvin	Almond C.	188	Coomer	Arnold H.	60	Cowgill	Asa L.	28
Colvin	Alonzo	69	Coomer	Jane E.	60	Cowgill	Pearl M.	97
Colvin	Alvin W.	96	Coomer	Samantha C.	60	Cox	Arleta	182
Colvin	Betsy	188	Coon	John W.	42	Cox	Flora & Ethel	180
Colvin	Josiah	188	Coon	Marguerite F.	42	Cozart	Amy Lynn Winch	155
Colvin	Mandelia	96	Cooney	Ida	77	Crabbs	Donald W.	39
Colvin	Mary M.	69	Cooper	Frances C.	113	Crabbs	Georgia M.	39
Colvin	William L.	188	Cooper	Helen M.	68	Crabbs	Hazel	39
Combs	Ambrose	56	Cooper	Laura Powell	211	Crabbs	John	39
Combs	Chloe	56	Cooper	Linda M.	68	Crabbs	Susan I lger	39
Combs	Edwin	56	Cooper	Otto	113	Crabbs	William W.	39
Combs	Ellen	56	Corbett	Velma M.	65	Cramer	Abraham	42
Combs	Lucy	56	Corbett	Velma M.	167	Cramer	Blanch	42
Comings	Grace G. Colvin	96	Cornelius	Ida A.	92	Cramer	Eva Clair	43
Condit	Alice F. Green	45	Cornelius	Ingeborg K.	92	Cramer	Infant	43
Condit	Edgar A.	45	Cornelius	Richard	92	Cramer	Lura Seeley	43
Cone	Donald E.	58	Cornelius	Willard M., Jr.	92	Crampton	Angelina	96
Cone	Edward R.	58	Cornelius	Willard M., Sr.	92	Crampton	Bela	96
Cone	Emma E.	58	Costen	Maude	58	Crampton	Ida	96
Cone	Ida C. Claypool	58	Cotton	Sarah J.	185	Crampton	Joshua	94
Cone	Infant	9	Cottrell	Ada B.	42	Crampton	Opal M.	169

INDEX

Crampton	Sarah A.	94	Daniels	Mertie D.	77	Deline	Harriet	204
Crampton	William H.	169		Woodruff		Deline	Henry	204
Crane	Canna	66	Datesman	William Filmore	33	DeLine	Hyrthal	42
Crane	Charles A.	203	Davis	Alonzo P.	50	Deline	Isabelle J.	214
Crane	Eva Rorick	92	Davis	Carey A.	50	Deline	James Gem	204
Crane	George Henry (2)	92	Davis	Clara B.	166	Deline	Leah	214
Crane	Laura	66	Davis	Cletus E.	141	DeLine	Marion A.	114
Crane	Libbie	66	Davis	Cora L.	50	DeLine	Robert	75
Crane	Lina	66	Davis	Dorothy M.	141	Deline	Roscoe B.	145
Crane	Maranda	66	Davis	Elizabeth	50	DeLine	Steven Burr	177
Crane	Mary Beatty	92	Davis	Elizabeth N.	173	DeLine	Veople A.	114
Crane	Philander	66		Drake		DeLine	Walter H.	54
Crane	Ruth J.	203	Davis	Ella M.	50	Deline	Wilbur	214
Crane	Samuel	66	Davis	Emma V.	147	DeMeritt	Atlee Jordan	172
Cripps	Henry	71	Davis	Henry C.	147	DeMeritt	Betsy J. Rogers	10
Cripps	Jane	71	Davis	James M.	173	DeMeritt	Beulah M.	124
Crittenden	Elmer	20, 68	Davis	Jane	50	DeMeritt	Carl Earl	136
Crittenden	Nellie A.	20	Davis	Mathias L.	50	DeMeritt	Clara A.	10
Crittenden	Sarah L.	68	Davis	Preston S.	50	DeMeritt	Clarence A.	133
Crittenden	Zelotes	68	Davis	Tom G.	166	DeMeritt	Cora R.	130
Crosby	Abigail	21	Davis	Violet E.	120	DeMeritt	Donald Brian	141
Crosby	Inez B.	127	Davis	Willis A.	173	DeMeritt	Donald Everal	141
Croskey	Clifford	129	Day	Elbridge Gerry	39	DeMeritt	Donna J.	140
Croskey	Inez B.	129	Day	Fidelia Deans	39	DeMeritt	E. Lois	141
Crossley	Adrian B.	138	Day-Ely	Nancy	31	DeMeritt	Edsel F.	141
Crossley	Elmer A.	138	Dayton	Harold A.	165	DeMeritt	Edward	10
Crossley	Harriett B.	138	Dayton	Joan R.	165	DeMeritt	Edward C.	136
Crout	Laura B.	93	Dean	Albert J.	202	DeMeritt	Edward Cecil	136
Crowe	Curtis Neal	78	Dean	Bradley	116	DeMeritt	Edward F.	10
Crowe	Della C.	11	Dean	Darrell	116	DeMeritt	Elbert K.	136
Crowe	Estell R.	11	Dean	Ethie L.	202	DeMeritt	Ellen L.	110
Crowe	Gartha M.	78	Dean	Eula L.	201	DeMeritt	Elva A. Cook	10
Crowe	H. N.	50	Dean	Grace M.	201	DeMeritt	Elwood A.	110
Crowe	J. Reade	11	Dean	Hannah A.	206	DeMeritt	Everal F.	140
Crowe	Laurella	50	Dean	Hannah Lee	205	DeMeritt	Gale D.	166
Crowe	Marian A.	78	Dean	James S.	205	DeMeritt	Grace Dorothy	136
Crowe	Marshall H.	11	Dean	Leah	203	DeMeritt	Harold R.	11
Crowe	Mary	49	Dean	Lee	201	DeMeritt	Harriette E.	11
Crowe	Zadie L.	11	Dean	Lydia	205	DeMeritt	Harry A.	134
Crozzar	John W.	106	Dean	Marrilla	203	DeMeritt	Harry Lisle	124
Crumrine	Ada Wise	87	Dean	Myrtie	116	DeMeritt	Hattie Ethel	136
Crumrine	Bertha	57	Dean	Richard	203	DeMeritt	Herbert E.	130
Crumrine	Eola Jones	101	Dean	William G.	207	DeMeritt	John S.	22
Crumrine	Fredrick E.	87	Dean	William Lozell	207	DeMeritt	John Stephen	11
Culp	Elsie L.	197	Dean	Wm. Arthur	201	DeMeritt	Juanita	166
Culp	Floyd	147	Dearin	Jane	64	DeMeritt	Katharyn E.	141
Culp	Luella J.	147	Deatrick	Betty J.	132		Goodman	
Culp	Paul R.	197	Deatrick	Donald	132	DeMeritt	Leonore	134
Cunningham	Ernest H.	20	Deatrick	Grace	132	DeMeritt	Mary A.	134
Cunningham	Frances	69	Deatrick	Jacob P.	132	DeMeritt	Mildred J.	140
Cunningham	Margie P.	20	Deatrick	Kent R.	132		Nickelson	
D.	M. E.	187	Deatrick	Robert S.	132	DeMeritt	Olive E.	105
Dailey	Christopher C.	120	Deatrick	Vickie Jo	132	DeMeritt	Ollie E.	133
Dailey	Clyde G.	168	Decker	Erma E.	147	DeMeritt	Richard	140
Dailey	Glenn C.	168	Decker	Joseph S.	147	DeMeritt	Robert E.	110
Dailey	Mae	66	DeLair	Mary	121	DeMeritt	Sandra L.	110
Dailey	Mae S.	168	DeLair	Philip	121	DeMeritt	Verna V.	136
Dailey	Margaret L.	168	Delcamp	Jeanne I rene	69	DeMeritt	Wendell W.	105
Dale	Roscoe D.	170, 180	Deline	Andrew	214	DeMeritt	William W.	105
Damon	Betty J.	198	DeLine	Beulah L.	54	DeMerrit	Opal M.	134
Damon	Harley J.	198	DeLine	Dan A., Jr.	181	Deming	Albert G.	156
Daniels	Eugene E.	77	DeLine	Duane	181	Demlow	Blanche L.	130
Daniels	Fredric G.	77	DeLine	Edith M.	42	Demlow	Walter H.	130
Daniels	George A.	77	Deline	Ellamary J.	145	Denning	Doris C.	155
Daniels	Louisa	77	DeLine	Galen L.	181	Denning	James H.	155
Daniels	Margaret M.	77	DeLine	Gladys R.	177	Dennis	Allen	135

INDEX

Dennis	Anna L.	81, 182	Dickson	Sara E.	104	Double	Ruth E.	151
Dennis	Clinton	182	Dicran	Simon H.	102	Dowling	Cecil	19
Dennis	David O.	72	Diener	Janet M.	172	Dowling	Ernest H.	89
Dennis	Hal C.	134	Diener	Tim P.	172	Dowling	Fred	120
Dennis	Harry J.	134	Diggs	Gertrude E.	62	Dowling	Lovina	89
Dennis	John Samuel	89	Diggs	Harold S.	62		Humberstone	
Dennis	Joseph Clinton	81	Diggs	Marshall W.	62	Dowling	Susie Brion	198
Dennis	Katherine R.	72	Dill-Rathbun	Eva M.	198	Downer	Burke L.	158
Dennis	Leo B.	135	Dill-Rathbun	George F.	198	Downer	Duwane W.	67
Dennis	Rachel Powell	81	Dillon	Edgar	166	Downer	Eliza	186
Dennis	Robert V.	134	Dillon	Etta L.	166	Downer	Fred D.	158
Densel	Larry A.	169	Dillon	James	176	Downer	Helen M.	158
Derby	Henry F.	145	Dillon	Phyllis A.	176	Downer	Lawrence C.	99
Derby	Phyllis J.	145	Dillon	William A.	176	Downer	Loran	65
Dershham	Abraham O.	125	Dils	Carrie F.	151	Downer	Mary H.	99
Dershham	Blanche V.	125	Dilworth	Hattie M.	146	Downer	Melinda	65
Dershham	Emily Jane	125	Dilworth	James W.	146	Downer	Ruth J.	158
Dershham	Miles Carter	125	Dilworth	Jean King	128	Downer?	Margaret	64
Deshler	Charles	180	Dilyard	Betty R.	165	Downing	Edgar J.	168
Deshler	Clifford	179	Dilyard	Calvin H.	165	Downing	Jane Monro	168
Deshler	Frank	178	Dingman	Infant	182	Downs	Alson A.	25
Deshler	Grace A.	114	Dipprey	Daniel	206	Doxey	Mary Ellen	194
Deshler	James J.	88	Disbrow	Caleb E.	47	Doxy	William B.	194
Deshler	James J.	114	Disbrow	Louisa O.	47	Doying	C. F.	14
Deshler	Lena L.	98	Disbrow	Rodney Orville	89	Doying	Charles Harold	14
Deshler	Mary	88	Dixon	Sarah Munro	168	Doying	Infant	14
Deshler	Urana	8	Dixon	William S.	168	Doying	M. E.	14
Deshler	Walter J.	8	Dodd	J. Norris	185	Doyle	Alice M.	83
Dewey	Charles H.	126	Dodd	J. Perry	185	Doyle	Thomas T.	83
Dewey	Elizabeth B.	1	Doherty	Mary L. Martin	40	Drake	Carrie Lewis	45
Dewey	Evert	1	Dommer	Elva	166	Drake	Charles S.	46
Dewey	Henry E.	1	Dommer	Herman C.	166	Drake	Chauncey	45
Dewey	Mary L.	126	Donaldson	F. Katherine	152	Drake	Margaret	45
Dewey	Nancy	104	Donaldson	Samuel Lester	152	Drake	Mary	45
Deyo	Adaline	153	Donohoe	Martha J. Smith	96	Drake	Mother	45
Deyo	Albert	37	Donohoe	Robert E.	96	Drake	Theo F.	46
Deyo	Bess Emerson	94	Donovan	Bertha B.	101	Driscoll	Arthur L.	66
Deyo	Burton A.	153	Donovan	Bertha J.	101	Driscoll	Betty J.	27, 66
Deyo	George H.	37	Donovan	Christine L.	101	Driscoll	Elma	27
Deyo	Harvey	94	Donovan	Enid L.	101	Driscoll	Florence L.	150
Deyo	Hulda Bailey	25	Donovan	George	215	Driscoll	Hal W.	150
Deyo	I sadora	37	Donovan	George W.	101	Driscoll	Leo A.	150
Deyo	Levi R.	27	Donovan	Margaret E.	101	Driscoll	Merrill K.	27
Deyo	Margaret	37	Donovan	Orville A.	101	Driscoll	Otis	27
Deyo	Mrs A.	36	Dotson	Chloe R.	146	Driscoll	Sara E.	27
Deyo	Olive	27	Dotson	Connel E.	146	Driscoll	Uvah B.	150
Deyo	Olive B.	27	Dotson	Harold S.	146	Duffy	Jane Coulson	187
Diccion	Gimma R.	161	Dotson	Ruth C.	146	Dull	Clifford I.	213
Dickens	Doris	174	Double	Arthur Richard	153	Dull	Helen M.	213
Dickens	Lynn	174	Double	Clair J.	156	Dunbar	Abel E.	206
Dickens	William H.	207	Double	Clara V.	81	Dunbar	Cora A.	206
Dickensheets	Ernest S.	111	Double	Esther L.	81	Dunbar	Gerald S.	206
Dickensheets	Mzle/Mzsl	111, 180	Double	Florence E. Miley	81	Dunbar	Hazel Laverne	132
Dickerson	Delbert	175	Double	George	81	Dunbar	Lem Spooner	132
Dickerson	Velma	175	Double	Gladys A.	142	Dunbar	Maria M.	36
Dickson	Clifford L.	131	Double	Harvey	179	Dunbar	Walter H.	36
Dickson	D. Harold	104	Double	Helen M.	164	Dunlap	George W.	10
Dickson	Daniel G.	131	Double	Herbert E.	153	Dunlap	Jennette C.	10
Dickson	David H.	175	Double	Jacob	81	Dunlap	Ralph E.	109
Dickson	David M.	104	Double	Kenneth D.	164	Dunlap	Rosa K.	109
Dickson	Deanna M.	175	Double	Lee	82	Dunlap	Velma C.	10
Dickson	Jesse C.	131	Double	Margaret E.	153	Dunlap	Zilla	83
Dickson	Kenneth L.	131		Cupler		Dunning	Jack	201
Dickson	Leola A.	131	Double	Nora L.	156	Dutridge	Harris A.	44
Dickson	Minnie Enders	104	Double	Riley J.	142	Dutridge	Lenabelle	44
Dickson	Noreen R.	131	Double	Ross I.	151	Dvorsky	Ellen L.	148

INDEX

Dvorsky	Frank C.	148	Elsten	Phoebe	3	Everett	Ann AgustaBeal	214
Dwyer	Irving L.	167	Elsten	Wm. Henry	15	Everett	Betsy Jane	93
Dwyer	John	116	Ely	Alice	208	Everett	Ellen	178
Dwyer	Mary M.	57	Ely	Elsie	217	Everett	Kenneth E.	217
Dwyer	Monna	167	Ely	Francis	217	Everett	Martin	93
Dwyer	Rose L.	116	Ely	Francisco D.	215	Everett	Reuben T.	214
Dwyer	Thomas	57	Ely	George M.	211	Everitt	Elizabeth	9
Dye	Addie	20	Ely	George Merle	210	Evers	Barbara J.	170
Dye	John	20	Ely	Gladys T.	215	Evers	Faye F.	111
Eagleton	Emma M. Adams-	28	Ely	Homer	211	Evers	Galen E.	161
	Osborn		Ely	John A.	211	Evers	Price R.	111
Earick	Cora L.	78	Ely	Juanita J.	211	Evison	Ann	15
Earick	Loren A.	78	Ely	Lyle L.	211	Evison	F. William	15
East	Donelda B.	107	Ely	Martha Powell	215	Evison	Francis	15
Ebersole	Anna S.	147	Ely	Mearl O.	211	Evison	Frank	15
Ebersole	Emery W.	147	Ely	Merlin M.	211	Faling	James E.	65
Ebersole	Roger W.	147	Ely	Mildred M.	211	Fallon	Fannie	63
Eckleberry	I da May	183	Ely	Rex Elroy	179	Fallon	Harold E.	63
Eckman	Beatrice L.	57	Ely	Robert	208	Fallon	Verda E.	63
Eckman	Herbert William	57	Ely	Wm. H.	215	Fancher	Ada B.	33
Eddington	Caroline Todd	32	Emerson	Allison	142	Fancher	James R.	26
Edwards	Earl A.	161	Emerson	Ann Maria	69	Fancher	Mary E.	26
Edwards	I da	195	Emerson	Dorothy M.	154	Fancher	Miles A.	26
Edwards	Pauline	161	Emerson	Doyle B.	70	Fancher	Seymour	33
Eggleston	Leonard	71	Emerson	Emmett	69	Fancher	Victoria	26
Eggleston	Ronnie Lee	130	Emerson	Ethel Mary	69	Farewell	Jacob H.	69
Ehinger	Myrtle J. Smith	197	Emerson	Hiram	66	Farewell	Margaret	69
Ehlinger	Joseph A.	110	Emerson	Infant Boy	70	Farley	Arthur L. G.	73
Ehlinger	L. Beatrice	110	Emerson	Infant son	142	Farley	Cora B.	127
Ehlinger	Nancy J.	75	Emerson	John	66	Farley	Edward J.	127
Eichler	Angeline	122	Emerson	Marguerite D.	69	Farley	Elizabeth E.	73
Eichler	Clarence L.	218	Emerson	Maria	66	Farley	Gladys H.	106
Eichler	Cora A.	122	Emerson	Marjorie G.	69	Farley	Hettie P. Osborn	73
Eichler	Harvey A.	122	Emerson	Ora Emmett	69	Farley	Leonora V.	73
Eichler	Jason Lynn	149	Emerson	Owen J.	69	Farley	Lewis A.	106
Eichler	Katherine J.	218	Emerson	Ralph Waldo	142	Farley	Lyman A.	73
Eichler	Levi	122	Emerson	Ruby Belle	70	Farley	Lynton O.	73
Eichler	Olive Boone	122	Emerson	Wendell D.	154	Farley	Vernon L.	73
Ekins	Charles L.	213	Emmons	Alma I.	137	Farquhar	Angela M.	140
Ekins	Charles Roscoe	213	Emmons	Ansel V.	137	Farquhar	Baby	178, 183
Ekins	Jeanette I.	213	Emmons	Arlene O. Cavers	137	Farquhar	Donald B.	174
Ekins	Myrtle I.	213	Emmons	Paul E.	137	Farquhar	Gladys L.	127
Ekins	William W.	213	Emmons	Silas J.	137	Farquhar	Infant	178
Eldredge	Ann C.	128	Empey	Abrina M.	2	Farquhar	J.	183
Eldredge	Caroline	128	Empey	Harriett A.	2	Farquhar	J. Russell	127
Eldredge	Estle J.	128	Engelhardt	Dora	138	Farquhar	Joseph T.	127
Eldredge	Fannie F.	93	Engelke	Charlotte Wilson	133	Farquhar	Lester M.	178
Eldredge	Hila	128	Engelke	William H.	133	Farquhar	Lila L.	174
Eldredge	James H.	93	English	Floyd E.	99	Farquhar	Mazel E. Bovee	127
Eldredge	W. F.	128	English	Lillie E.	99	Farquhar	Nora	183
Eldredge	William D.	128	Erbskorn	Betty J.	154	Farquhar	Warren G.	127
Eller	Abigail Marie	156	Erbskorn	John F.	154	Farst	A. K. F.	32
Elliott	Charlie	207	Essex	George T.	154	Farst	Albert	32
Elliott	Estle Lee	63	Essex	Sylvia M.	154	Farst	Anna C.	32
Elliott	Father	216	Esterline	Edith Martin	40	Farst	Delilah J.	32
Elliott	George	76	Esterline	Mary A.	111	Farst	Hattie E.	32
Elliott	Hannah	63	Evans	Anna	41	Farst	Isaac	32
Elliott	Leon	216	Evans	Emma	71	Farst	J. G. F.	32
Elliott	LeRoy	63	Evans	George N.	41	Farst	John G.	32
Elliott	Mila	76	Evans	Georgiana	41	Farst	Oliver F.	32
Elliott	Mother	216	Evans	Isaac	71	Farst	Sally F.	32
Elsten	Fielden	3	Evans	Jerushia	71	Farst	Sarah	32
Elsten	George	3	Evans	Julia Ann	71	Farst	Sarah L.	62
Elsten	Huldah	15	Evans	Minnie M.	41	Farst	George	32
Elsten	Joel David	3	Evans	William	71	Fausey	Charles F.	97
Elsten	Joel Ellison	3	Everett	Amber A.	217	Fausey	Charles J.	96

INDEX

Fausey	David	65	Ferris	Lulu Belle	104	Fogelsong	Rosa E.	75
Fausey	Georgia A.	96	Ferris	Mahlon D.	121	Fogelsong	Ward D.	151
Fausey	L. T.	65	Ferris	Ola J.	121	Foote	Esther E.	202
Fausey	Marilyn M.	96	Ferris	Ray D.	121	Force	James B.	202
Fausey	Rosa E.	96	Ferris	Rexford J.	121	Force	Annetta VanAllen	41
Fausey	Roy D.	97	Ferris	Rose Nettleton	120	Force	Dennis E.	151
Fausey	Sarah	94	Ferris	Thomas Gayle	104	Force	George E.	41
Faussett	Charlotte M.	61	Ferris	Vera B.	121	Force	Robert D.	151
Faussett	James G.	61	Ferry	Henry C.	165	Force	Robert E.	151
Fauver	Ardith M.	124	Ferry	Stella	165	Ford	Amos Earl	127
Fauver	Byron A.	122	Fether	Bernita M.	132	Ford	Ardyth Lucille	54, 84
Fauver	Clara C.	122	Fether	Ira E.	120	Ford	Catherine M.	214
Fauver	Clare C.	124	Fether	Loyal A.	132	Ford	Denver Ansell	108
Fauver	Ronald J.	124	Fether	Opal A.	132	Ford	Ella	95
Fauver	Ruth E.	124	Fether	Ralph M.	119	Ford	Emma Rose	85
Fauver	Walter Lynn	124	Fether	Sadie A.	120	Ford	Everette C.	127
Fay	Alice	51	Fether	Venita K.	132	Ford	Florence	95
Fay	Amos	119	Fey	Evelyn M. Powell	211	Ford	Francis M.	95
Fay	Arlene R.	161	Fidler	Della C.	151	Ford	George Frank	85
Fay	Aurelia M.	119	Fidler	Leonard F.	151	Ford	Helen Ruth	166
Fay	Charley	51	Fielder	Georgia Bell	78	Ford	Kenneth W.	107
Fay	Geraldine N.	158	Fields	David	142	Ford	Kermit D.	214
	White		Figy	Adeline	158	Ford	Lois Richmond	108
Fay	Glenn R.	158	Figy	Charley	158	Ford	Mahlon D.	166
Fay	Hal C.	161	Fike	Helen M.	87	Ford	Marion E.	156
Fay	Harold W.	161	Fike	Lester A.	87	Ford	Marion L.	127
Fay	Merritt S.	51	Fink	Catharine	207	Ford	Martha A.	93
Fay	Roa	119	Fink	Charles	144	Ford	Mary Adella	142
Fay	Verta	51	Fink	Frank W.	24	Ford	Mercy M.	84
Fay	Walter B.	119	Fink	George	207	Ford	Nancy May	54
Fee	Amber Darcie	148	Fink	Lillian G.	24	Ford	Raymond	95
Fee	Madalyn M.	149	Fink	Margaret M.	144	Ford	Ruth G.	107
Fee	William F.	149	Fink	Wilma L.	144	Ford	Stephen Lee	178
Fegley	Viola A.	129	Finn	James	42	Ford	Thelma M.	156
Fegley	William A.	129	Finn	Minnie	42	Forrest	Tommy J.	126
Fellers	John	65	Finn	Rachel Jane	42	Fortney	Harvey S.	162
Fellers	John P.	70	Finn	Robert J.	42	Fortney	Herma R.	162
Fellers	Lydia	65	Finn	Verde Gamber	36	Fortney	Marvin	151
Fellers	Lydia R.	70	Fish	Alice M.	160	Foster	Cortlandt J.	99
Fellows	Clarence	126	Fish	Gaius S.	160	Foster	Dan W., Sr.	176
Fellows	Opal L.	126	Fish	Robert V.	160	Foster	Eva A.	99
Fenton	Clyde E.	168	Fisher	Lisa Carmen	164	Foster	Fern S.	99
Fenton	Erma M.	168	Fisk	Andrew J.	24	Foster	Infant	99
Fenton	Francis	79	Fisk	Charlie B.	24	Foster	Julia Maude	99
Fenton	Kirk V.	1	Fisk	Charlie D.	24	Foster	Leland H.	99
Fenton	Mother	79	Fisk	Julia A.	24	Foster	S. Mildred	99
Fenton	S. Willis	103	Fleming	Juliet	194	Foster	Verna M.	176
Ferguson	Byron W.	203	Fletcher	Florence L.	159	Foster	W. R.	207
Ferguson	Catherine	163	Fletcher	Russel E.	159	Foster	Wm. C.	99
Ferguson	Dorothy B.	203	Flint	Amos W.	127	Fouty	Amanda	71
Ferguson	Floyd H.	141	Flint	Chas. H.	39	Fox	Charles Richard	126
Ferguson	George	27	Flint	Clyde J., Sr.	165	Fox	David M.	115
Ferguson	Irene L.	163	Flint	Della Alice	127	Fox	George	125
Ferguson	Leighton B.	203	Flint	Eleanor J.	53	Fox	Golda Beatrice	125
Ferguson	Lyle E.	163	Flint	Elmer E.	53	Fox	Harry K.	115
Ferguson	Myrtle E.	141	Flint	Florence G.	53	Fox	Infant daughter	125
Ferguson	Wilma Q.	29	Flint	George E.	53	Fox	John	38
Ferrell	Lindsey L.	171	Flint	George Hiram	127	Fox	Lucy E.	38
Ferris	Andrew J.	119, 173	Flint	Leslie Mutt	135	Fox	Margaret E.	115
Ferris	Bernice M.	119	Flint	Mary J.	39	Fox	Mary	38
Ferris	Fern A.	121	Foerster	Mary A.	61	Fox	Olive	126
Ferris	Florence M.	109	Foerster	Simon E.	61	Fox	Ralph E. (2)	38
Ferris	John D.	111	Fogelsong	Jessie	82	Fox	Raymond L.	126
Ferris	Joyce L.	173	Fogelsong	Jessie V.	151	Fox	Ruth L.	171
Ferris	Joyce M.	111	Fogelsong	Leota M. Ashley	30	Fox	Sharon Rose	124
Ferris	Leslie Sherman	109	Fogelsong	Newton	75	Fralick	Angelina	212

INDEX

Fralick	Franklin	212	Funk	Jay J.	119	Garlick	Horace	187
Fralick	Sarah Ann	212	Furman	Adelbert	201	Garlick	John B.	187
Frank	Benjamin	180	Furman	Alfred	201	Garlick	Lucy Ann	187
Franklin	Amos	192	Furman	Charles F.	194	Garlick	Olive	187
Franklin	Amos Henry	192	Furman	Emma A.	195	Garlick	Olive N.	187
Franklin	Belle C.	4	Furman	Ervin A.	122	Garlick	Robert H.	187
Franklin	Benj. C.	5	Furman	Etta L.	122	Garlick	Sarah E.	187
Franklin	Cynthia	192	Furman	Helen Dean	201	Garman	John H.	107
Franklin	Eric Clyde	5	Furman	Jane A.	195	Garman	Mamie G.	107
Franklin	Holmes B.	5	Furman	Scoby	195	Garrow	Alice Ann	53
Franklin	Laura B.	5	Furman.	Carlos N.	194	Garrow	Catherine	127
Frantz	Arlington S.	161	G,	S. E.	188	Garrow	Clyde Nelson	48
Frantz	Clyde A.	30	G.	B.	187	Garrow	Edna Martin	128
Frantz	Daniel	30	G.	C.	188	Garrow	Ella M.	154
Frantz	Eda M.	30	G.	E. G.	188	Garrow	George	48
Frantz	Emma M.	30	G.	E. M.	188	Garrow	George Roller	48
Frantz	Frank	27	G.	H. B.	187	Garrow	Isabella	48
Frantz	Frank F.	30	G.	J.	189	Garrow	J. Maxwell	128
Frantz	Havila	30	G.	J. B.	188	Garrow	James R.	154
Frantz	Hazel M.	146	G.	O. N.	188	Garrow	Jane Kay	128
Frantz	Henry E.	30	Gallagher	Genevieve Ranger	32	Garrow	John A.	48
Frantz	Kathryn S.	161	Gallup	Eva	112	Garrow	John Jay	127
Frantz	Lafayette	30	Gallup	Grace H.	167	Garrow	Leslie L.	53
Frantz	Mary	27, 30	Gallup	Grace Hattie	64	Garrow	Marjorie J.	167
Frantz	Mildred E.	30	Gallup	Mary J.	218	Garrow	Mary	48
Frantz	Olive M.	30	Gallup	Mayme Capp	62	Garrow	Mildred G.	53
Frantz	Rhoda	27	Gallup	Orland R.	218	Garrow	Neil G.	167
Frantz	Vern H.	30	Gallup	Robert D.	64	Garrow	William R.	53
Frazier	Dale B.	162	Gallup	Robert Daryl	167	Gaskell	Jess E.	28
Frazier	Erma C.	162	Gallup	Wayne H.	167	Gaskell	Leliah M.	28
Fredrick	Donald	157	Gallup	Wayne Hunt	64	Gaskell	Mary Glee	47
Fredrick	Sharon L.	157	Gambree	Nora	12	Gaskill	James A.	47
Frees	Janet L.	118	Gamber	Cora B.	36	Gaskill	Mary A.	47
Frees	Myrel I.	147	Gamber	John F.	36	Gates	Christine A.	36
Frees	Richard Wells	118	Gamble	Wayne E.	149	Gates	George Herbert	36
Frees	Wells W.	147	Garber	Benjamin C.	44	Gates	John	61
Frey	Donald W.	116	Garber	Betty Jane	44	Gates	Jonathan	36
Frey	Joanne N.	116	Garber	Carolyn B.	141	Gates	Julia M. Beatty	36
Fritz	Florence M.	183	Garber	Cashius M.	141	Gates	Marion W.	61
Frontz	Elizabeth E.	121	Garber	Cassius U.	141	Gates	Rose A.	7
Fuller	Almira	28	Garber	Donald G.	141	Gates	Susanah	61
Fuller	Arthur J.	67	Garber	Earl C.	44	Gates	William R. (2)	36
Fuller	Edith M.	47	Garber	Gladys E.	141	Gaumer	Amos A.	216
Fuller	Edna H. Smith	128	Garber	Lena C.	141	Gaumer	Andrew J.	210
Fuller	Elizabeth Jane	98	Garber	Mozano D.	122	Gaumer	Louisa R.	210
Fuller	Faith	13, 19	Garber	Rebecca K.	44	Gaumer	Mary L.	216
Fuller	Florence G.	63	Gardiner	George B.	109	Gay	Abel	13
Fuller	Gilbert F. W.	28	Gardiner	John Robert	109	Gay	Adah Hoig	7
Fuller	H. P.	202	Gardiner	Josiah	102	Gay	Cora I. Coffin	23
Fuller	Jefferson	6	Gardiner	Louise A.	109	Gay	Dora	130
Fuller	Joseph R.	148	Gardiner	Mary A.	109	Gay	Hannah	13
Fuller	Joyce L.	148	Gardiner	Nellie June Lash	109	Gay	Jessie A.	9
Fuller	Mabel Green	47	Gardiner	Pauline E.	102	Gay	Lillian K.	7
Fuller	Marel	45	Gardiner	Thomas W.	109	Gay	Lurvis K.	7
Fuller	Margaret	6	Gardner	Abraham	51	Gay	Martin Luther	7
Fuller	Margurett	63	Gardner	George W.	78	Gay	Stephan D.	23
Fuller	Mary Ann	63	Gardner	Phebe Ruth	51	Gay	Theodore	130
Fuller	Mary J.	46	Garland	Billy A.	156	Gee	Amy Maria	80
Fuller	Mortimer A.	46	Garland	Herman W.	156	Gee	Clara	203
Fuller	Orrey E.	128	Garland	Hubert	156	Gee	Clarence	203
Fuller	Robert B. (2)	63	Garland	Jacqueline D.	106	Gee	Clarissa	193
Fuller	Robert D.	63	Garland	Lace	157	Gee	Margaret B.	103
Fuller	Ruth B.	1	Garland	Sallie A.	157	Gee	Martha	11
Fuller	Thomas Jefferson	98	Garlick	Benjamin C.	187	Gee	Rose Packer	76
Fuller	Willie P.	202	Garlick	Elizabeth	187	Gee	Warren	104
Funk	Betty Powers	119	Garlick	Hannah B.	187	Gee	Warren M.	11

INDEX

Gee	Wilson	103	Gilson	Robert A.	207	Goodrich	Malvina M.	87
Gehring	Gus Tracy	180	Gilson	Todd Allen	136	Goodrich	Marion A.	87
Geisler	Henry G.	144	Gilson	Velma L.	75	Goodrich	William A.	87
Geisler	Mildred Geraldine	144	Gipperich	Sherry Teeter	173	Goodyear	Adda V.	14
George	A. Harry	74	Girdham	Belva B.	144	Goodyear	Addie C.	57
George	Abigail Amanda	74	Girdham	Glenwood	144	Goodyear	Dan C.	57
George	Abraham	88	Girdham	Richard G.	144	Goodyear	Eva L.	57
George	Catharine	88	Gladding	Howard B.	141	Goodyear	Fredie	15
George	Catherine	74	Gladding	Olive	141	Goodyear	Harley W.	124
George	Manno D.	74	Glaser	Carrie	60	Goodyear	Hattie E.	14
George	Millard F.	74	Glaser	Evelyn Fausey	40	Goodyear	Infant	14
Gephart	Blanche M.	126	Glaser	Helen L.	176	Goodyear	Jennie	57
Gephart	Jasper	126	Glaser	Leo A.	61	Goodyear	John E.	14
Gephart	Karrell W.	126	Glaser	Merle F.	40	Goodyear	Julia	57
Gephart	Sophia	126	Glaser	Norman E.	176	Goodyear	Lela B.	124
Gerlach	George H.	108	Gleason	L. B.	200	Goodyear	Virginia	14
Germak	Mary	180	Glendenning	George M.	154	Goodyear	Warren	57
Giberson	Edward J.	135	Glendenning	Roxann L.	154	Goodyear	William E.	57
Giberson	Nellie M.	135	Glime	Jacob C.	15	Gordon	Anna Glodine Blood	56
Gibson	George W.	5	Glime	Jessie L.	15	Gordon	Fred A.	64
Gibson	Myrtle L.	5	Glore	Cleon J.	100	Gordon	Robert A.	63
Gifford	Floyd A.	67	Glore	Frances Eileen	100	Gordon	Robert Roy	64
Gilbert	Albert P.	37	Glore	Glen J.	100	Gordon	Rosella	64
Gilbert	Dora V.	117	Glore	Goldie M. Powers	100	Gorham	Elisha	27
Gilbert	Glenn C.	117	Glore	Harley V.	157	Gorham	George M.	27
Gilbert	Mary A.	37	Glore	Jacob	81	Gorham	Mary E.	36
Gilboe	Henrett	76	Glore	Jay	81	Gorham	Minerva	27
Gillen	Delite A.	57	Glore	John Jay	100	Gorham	Silas H.	27
Gillen	Elwood W.	57	Glore	Josephine M.	157	Gorman	Mary	195
Gillen	John W.	57	Glore	Molly	81	Gorsuch	Clarence H.	150
Gillen	L. Gwendolyn	57	Gloyd	Adele L.	95	Gorsuch	Edna	150
Gillen	M. Myrtle	57	Gloyd	Bertha C.	95	Gorsuch	Galen Dean	150
Gillen	Phyllis	57	Gloyd	Harold H.	95	Gorsuch	Jerolyn Sue	99
Gillen	Virgil J.	57	Gloyd	Leo J.	95	Gorsuch	Orlena J.	150
Gillen	W. Donald	57	Godfrey	George	21	Gorsuch	Twila Jane	99
Gilletly	Christena	82	Godfrey	Lydia C.	198	Gorton	Florence S.	164
Gillett	Otilia	29	Godfrey	Mary	21	Gorton	Marshall T.	164
Gillis	Arthur H.	35	Goldsmith	Baby Boys	181	Gould	A. I. (2)	204
Gillis	Darwin E.	35	Good	Benjamin Isaac	171	Gould	Alberta	216
Gillis	Delevan C.	35	Good	Bonnie L.	171	Gould	Bernice	116
Gillis	Emily	35	Good	Charles William	47	Gould	Betty J.	135
Gillis	Emily Garlick	17	Good	Eliza Elizabeth	179	Gould	Calvin O.	135
Gillis	Ezra W.	17	Good	Emily Jean	182	Gould	Carmie B.	109
Gillis	George W.	17	Good	George Henry	182	Gould	Clifford B.	109
Gillis	George, Jr.	17	Good	Guy C.	170	Gould	D. H.	202
Gillis	Harriet	35	Good	James E.	171	Gould	David Francis	218
Gillis	Jennie B.	17	Good	James Eli	179	Gould	Eva A. VanSickle	212
Gillis	Lucinda	35	Good	Merlin V.	171	Gould	Gary Alan	135
Gillis	Lucy E. Stoffer	17	Good	Sarah Jane	171	Gould	George	204
Gillis	Lulu M.	35	Good	Sharron Joy	179	Gould	George A.	152
Gillis	Rose E.	12	Good	Thelma L.	170	Gould	Glenn G.	116
Gillis	Ruth E.	17	Goodremont	Alice May	80	Gould	Hal C.	212
Gilman	Charles C.	144	Goodremont	Baby (2)	80	Gould	Hannah	204
Gilpin	Dale W.	132	Goodremont	Devalson L.	1	Gould	Hazel M.	217
Gilpin	Elbert	132	Goodremont	Emily J.	1	Gould	Inez Adell	203
Gilpin	Mahala	132	Goodremont	Hila E.	125	Gould	J. Henry	217
Gilpin	Mary Marguerite	132	Goodremont	Jay	96	Gould	Jay R.	216
Gilpin	Richard F.	132	Goodremont	Lewis	1	Gould	Joanna	204
Gilson	Bertha	75	Goodremont	Mabel R.	96	Gould	John	30, 204,
Gilson	C. Anna	207	Goodremont	Mary E.	1			212
Gilson	Clarence R.	75	Goodremont	Maud	96	Gould	John B.	212
Gilson	Dorthey J.	135	Goodremont	Minnie M.	1	Gould	Lorina	30
Gilson	Earl F.	135	Goodremont	Oren E.	1	Gould	Pheba	203
Gilson	Gerald V.	135	Goodremont	Priscilla	1	Gould	Ray H.	205
Gilson	Leslie C.	75	Goodremont	Ralph L.	96	Gould	Rose Ann	204
Gilson	Lillian	75	Goodremont	Ralph Van	1	Gould	Roswell James	204

INDEX

Gould	S. A.	202	Green	Edith E.	45	H.	G.	189
Gould	Wm. B.	203	Green	Ella M.	97	Haas	Harmon	196
Govin	Albert	93	Green	Esther E. Baldwin	45	Hagaman	Joseph	3
Govin	Baby	94	Green	Frances Eugene	179	Hagaman	Leah	3
Govin	Chas.	93	Green	Fred A.	156	Hagaman	Susannah Cawley	31
Govin	Cora	93	Green	G. Roscoe	45	Haines	Nellie Hayward	200
Govin	David D.	93	Green	George D.	98	Hale	Amanda Olds	49
Govin	Katheryn	93	Green	George Thomas	88	Hale	Betsey	84
Govin	Mary A.	93	Green	Glenness W.	52	Hale	Betsy A.	75
Govin	Olive T.	93	Green	Harriett E.	134	Hale	Gardner	84
Graffice	Betty C.	123	Green	Hartford E.	198	Hale	Israel	49
Graffice	Dale E.	129	Green	Henry E.	88, 98	Hale	John S.	49
Graffice	Doctor Franklin	129	Green	Israel	190	Hale	Justus L.	75
Graffice	Floy V.	129	Green	James	52	Hale	Luther J.	75
Graffice	Georgiana Bulkley	92	Green	Joseph	190	Hale	Robert D.	164
Graffice	Glenn I.	129	Green	Laura	8	Hale	Sarah M.	75
Graffice	Lettie M.	129	Green	Lena Wyman	198	Hale	Velma M.	163
Graffice	Ruth Irene	129	Green	Lillie A.	88	Hall	Anson	146
Graffice	Sadie Lutz	129	Green	Lillie Frances	134	Hall	Betty J. Simpkins	175
Graffice	Vernon	93	Green	Lucy M. Rogers	45	Hall	Clara Fee	120
Graffice	Verta V.	93	Green	Lydia	52	Hall	Clyde M.	145
Graffice	Viril F.	122	Green	Maria Sheldon	98	Hall	Earl O.	109
Graham	Dora	9	Green	Mary A. Rogers	45	Hall	Elwilda M.	146
Graham	Erma B.	144	Green	Matthew	169	Hall	George B.	11
Graham	Lillian	9	Green	Mildred	52	Hall	Harold B.	157
Graham	Melva R.	144	Green	Millicent Joy	45	Hall	Harold R., Jr.	135
Graham	Ralph R.	144	Green	N. Tileston	45	Hall	Hiedi May	146
Granger	Dora A. Carpenter	59	Green	Noah K.	45	Hall	Kathleen	157
Granger	Eleanor Eliza	59	Green	Oren E.	45	Hall	Lois M.	124
Granger	Frank W.	59	Green	Orrin W.	190	Hall	Marylee E.	135
Granger	Gaylord	59	Green	Phyllis R.	155	Hall	Matthew Wayne	152
Granger	H. Lee	59	Green	Rosannah	47	Hall	Morris A.	146
Granger	Pearl Fellers	164	Green	Sarah E.	7	Hall	Myrtle A.	146
Granger	Ralph H., Sr.	164	Green	Thomas	89	Hall	Phyllis I.	76
Granger	Richard	203	Green	Vivian R.	88	Hall	Ray W.	174
Granger	Wayne H.	59	Green	Ward	88	Hall	Robert F.	174
Grant	Bertha L.	89	Greenfield	Guy	217	Hall	Rose D.	11
Grant	Estella	89	Greenfield	Hazel	217	Hall	Shirley A.	174
Grant	Farie L.	89	Grieder	Ilah B.	107	Hall	Suzanne	109
Grant	Franklin	89	Grieder	Walter	107	Hall	Sylvia C.	145
Grant	Infant	89	Griffith	Cordera	83	Hall	Tonya Lynn	152
Grant	Joseph H.	89	Griffith	Orson D.	83	Hall	William C.	120
Grant	Louis M.	89	Grineff	D. Medes	31	Hallett	Clifford E.	108
Grauthers	Tabor	41	Grineff	Frances Grace	31	Hallett	Frances M.	153
Graves	Agnes	37		Burnett		Hallett	Gaston B.	153
Graves	Agnes B.	19	Growcock	James L.	171	Hallett	Janet L.	108
Graves	Harry	19	Grubbs	Amer R., Sr.	150	Hallett	Steven	108
Gray	Frank L.	55	Grubbs	Janice M.	150	Halsey	Florence L.	145
Gray	Marcellus A.	55	Grubbs	Louise E.	150	Halsey	Percy V.	145
Gray	Thomas	27	Gumaer	Perry	196	Ham	Elmina	15
Greeley	E. Brainard	12	Gunn	Bryan Michael	151	Ham	Lewis H.	15
Greeley	Ellen L.	12	Gunsaulus	George E.	28	Ham	Vera A.	15
Greeley	Emma	45	Gunsaulus	Lavina A.	28	Hamilton	Abigail G.	23
Greeley	Goold N.	44	Gust	Carl W.	18	Hamlin	Alice	16
Greeley	Lodema	44	Gust	Carl W., Jr.	18	Hamlin	Edgar V.	84
Greeley	Maria	44	Gust	Elizabeth	18	Hamlin	Eugene	84
Greeley	Noah	44	Gust	Ethel M.	121	Hamlin	Ida M.	84
Greeley	Walter C.	45	Gust	George William	18	Hamlin	Lucy Wilson	16
Green	Amie Jo	155	Gust	Gilford F.	121	Hamlin	Mary	84
Green	Amos M.	155	Gust	Harriett R.	18	Hamlin	Perry	183
Green	Betty M.	160	Gust	J. Henry	121	Hamlin	Royal	16
Green	Blond	52	Gust	Peter	18	Hamm	Betsy	83
Green	Charlotte	169	Gust	Rowena M.	121	Hamm	George	83
Green	Chas. Elmer	47	Gust	Willo B.	121	Hamm	Isaac	83
Green	Della	189	H.	E.	189	Hamm	John	83
Green	Doris A.	156	H.	F.	189	Hamm	Lottie Priscilla	83

INDEX

Hamm	Louisa Ann	83	Hart	Edwin A.	167	Hawkins	Delbert F.	129
Hammerl	Aileen E.	118	Hart	Harold John	167	Hawkins	Delia T.	135
Hammerl	Norman H.	118	Hart	Helen	34	Hawkins	Edgar T.	79
Hammett	Edyth B.	32	Hart	Jeremiah T.	212	Hawkins	George C.	72
Hancock	Edwin Martin	150	Hart	Juanita M.	714	Hawkins	Georgie W.	72
Hancock	Thelma Lois	150	Hart	Mona E.	162	Hawkins	Glen S.	136
Handlin	Phil	72	Hart	Mother	212	Hawkins	Hal A.	149
Handlon	James	55	Hart	Nancy Lee	69,182	Hawkins	Harold C.	72
Handy	Claud D.	88	Hart	Richard C.	174	Hawkins	Helen M.	135,
Handy	Eliza	88	Hart	Robert L.	69,182			136
Handy	G. W. George	88	Hart	Roberta Lee	168	Hawkins	Homer G.	129
Handy	Mamie L.	88	Hart	Russell N.	34	Hawkins	I da	129
Hanlin	Carl C.	148	Hart	Steven Richard	168	Hawkins	I va G. Johnston	110
Hanlin	Carl L.	148	Hart	William C.	212	Hawkins	Jessie M.	72
Hanlin	Clark	44	Hartman	Amie M.	111	Hawkins	Kenneth G.	154
Hanlin	Della	44	Hartman	Andrew F.	126	Hawkins	Lloyd G.	170
Hanlin	Dorothy M.	148	Hartman	Arthur F.	177	Hawkins	Lorinda	79
Hanlin	Fred R.	44	Hartman	Henry J.	111	Hawkins	Margaret	79
Hanlin	J.	148	Hartman	Maria	88	Hawkins	Mary G.	79
Hanlin	Lillie L.	148	Hartman	Maxine A.	126	Hawkins	Maud	129
Hanna	John D.	69	Hartman	Phyllis H.	176	Hawkins	Mildred E.	170
Hanna	Susie	69	Harvey	Delora	178	Hawkins	Robert David	129
Harcourt	David H.	50	Harvey	Hannah M.	215	Hawkins	Ruth	79
Harcourt	Erwin	50	Harvey	Maxine	218	Hawkins	Ruth F.	107
Harcourt	Lydia	49	Harvey	Merriwell	218	Hawkins	Willard	79
Harcourt	Myron	49	Harvey	Wayne E.	215	Hawkins	Wm.	79
Harcourt	Nellie	50	Harvey	William	215	Hawley	Agnes Josephine	80
Harcourt	Richard	49	Harwood	Edward H.	192	Hawley	Archie C.	80
Harcourt	Romena	49	Harwood	Elizabeth	192	Hawley	Earl	82
Harcourt	Roxa Ann	49	Hassell	Joan Bancroft	167	Hawley	Eben	1
Harden	Alice C. Waldfogel	121	Hassensahl	Walter C.	208	Hawley	Henry H.	80,
Harden	Linzee Lehr	121	Hassenzahl	Leila L.	209			167
Harding	Harriet	183	Hassenzahl	Paul W.	208	Hawley	LeRoy C.	80
Harmon	Jonathan B.	191	Hastings	Mrs.	183	Hawley	Louise M.	64
Harmor	Warberta Grace	38	Hatfield	Sarah Dipprey	206	Hawley	Louise W.	167
Harris	Bradley J.	143	Haues	Anna	20	Hawley	Mary	1
Harris	Clarence I.	199	Haues	Matilda	20	Hawley	Mary Polly	1
Harris	Cora Empey	47	Haues	Peter	20	Hawley	Viola H.	80
Harris	Dale L.	152	Hause	Charlott	50	Hawthorne	I da C.	120
Harris	Gertrude I.	143	Hause	Eddie E.	194	Hayes	Hazel O.	217
Harris	Harold L.	145	Hause	Eliza	9	Hayes	Jack Lindy	217
Harris	Hertha P.	199	Hause	Ella M.	50	Haylock	Clifton H.	157
Harris	I rvin Russell	179	Hause	Elmer	34	Haynes	Charles W.	113
Harris	James Leonard	148	Hause	Henry	50	Haynes	Elizabeth	78
Harris	James Lynn	148	Hause	Henry L.	34	Haynes	Harry	9
Harris	Junior	143	Hause	John M.	9	Haynes	James	9
Harris	Leslie H.	148	Hause	John N.	20	Haynes	Ruth	9
Harris	Lester W.	143	Hause	Julia	9	Hayward	*****	210
Harris	Lulu Harriet	148	Hause	Kit H.	34	Hayward	Abbie B.	142
Harris	Martha A.	152	Hause	Maria	20	Hayward	Angie M.	211
Harris	Mary E.	145	Hause	Rhoda	55	Hayward	Caroline Reba	143
Harris	Oliver	47	Hause	William	9	Hayward	Cathrine E.	28
Harris	Shelby Joe	143	Havens	Alonzo	80	Hayward	Charles R.	200
Harris	Velma	143	Havens	Henry	80	Hayward	Clinton Myron	210
Harris	Wesley D.	32	Havens	John	75	Hayward	E. J.	210
Harrison	George L.	201	Havens	Samuel	80	Hayward	Elizabeth	210
Harrison	Madeline R.	201	Havens	Sarah A.	80	Hayward	Esquire T.	28
Hart	Alma V.	162	Havens	Sarah Ann	51	Hayward	Evelyn A.	201
Hart	Bessie B.	212	Hawkins	A. Wayne	135	Hayward	Felch	56
Hart	Caroline A.	167	Hawkins	Adelbert C.	79	Hayward	Harry P.	200
Hart	Clara	212	Hawkins	Alice M.	136	Hayward	Hazen L.	214
Hart	David A.	170	Hawkins	Archie H.	136	Hayward	Helen	28
Hart	David Raymond	180	Hawkins	C. Dale	107	Hayward	Henry	28, 210
	Arthur		Hawkins	Carma U.	149	Hayward	Henry C.	211
Hart	Donald John	179	Hawkins	Clair L.	136	Hayward	I va E.	201
Hart	E. I.	183	Hawkins	Clarence A.	110	Hayward	Jane	211

INDEX

Hayward	John	210	Heimbishner	George	72	Hill	Rexford J.	153
Hayward	Judith	210	Heimbishner	John	72	Hill	Roderick R.	190
Hayward	Luella A.	214	Heimbishner	Luella	72	Hill	Rollin R.	16
Hayward	Mary E.	210, 213	Heimbishner	Mary A.	136	Hill	Stella	99
Hayward	Mary J.	201, 211	Heldreth	George L.	116	Hill	Virginia L.	158
Hayward	Micajah	201, 207	Heldreth	Gertrude M.	116	Hill	Wm. Bert	5
Hayward	Nancy J.	210	Hellem	Alta G.	26	Hilton	Berdena B.	7
Hayward	Nellie M.	200	Hellenbrand	Rena Bell	218	Hilton	Cloyce L.	7
Hayward	Norman G.	214	Helmes	Charles A.	15	Hilton	Elbert P.	7
Hayward	Phila	207	Helmes	Ella	15	Hilton	Infant	7
Hayward	Ralph B.	142	Helmes	Evalena F.	15	Hilton	Marila J.	7
Hayward	Robert J.	200, 214	Helms	Capron L.	151	Hilton	Mary E.	7
Hayward	Roswell J.	201	Helms	Florence	151	Hilton	Waid R.	7
Hayward	Sarah Jane	210	Helms	I va L.	38	Hilton	William	202
Hayward	Seth	210	Helms	Mary E.	149	Himes	Emily O.	3
Hayward	Smith P.	211	Helms	Richard M.	149	Hinds	Bernita A. Garland	156
Hayward	Stephen	210	Heninger	Alice E.	124	Hines	Florence Acker	103
Hayward	Stephen W.	143	Heninger	Charles M.	124	Hines	Florence Lillian	103
Hayward	Viola	56	Henion	D. C.	20	Hines	Rue Neil	103
Hayward	William	213	Henion	Mary Clark	19	Hippert	Effie	83
Head	Alva E.	138	Henry	Donald E.	90	Hippert	Verne	83
Head	Catherine Anna	65	Henry	E. Merlin	148	Hippert	Weldon	83
Head	Clara	65	Henry	Florence P.	148	Hise	Kenneth M.	149
Head	Daniel	65	Henry	Isaac F.	90	Hixson	Frank E.	119
Head	Frank Edward	138	Henry	Jonas	90	Hixson	Margaret M.	119
Head	Gerald W.	65	Henry	Jonas Truman	90	Hoadley	Arthur G.	72
Head	Harold	183	Henry	Laura S.	90	Hoadley	Clara Emaletta	4
Head	Joseph B.	65	Henry	Minnie E.	90	Hoadley	Lydia Empey	4
Head	Lettie	138	Henry	Nina A.	197	Hoadley	Rose Marie	152
Head	Mildred F.	65	Henry	Velda L.	90	Hoadley	Wayne F.	152
Head	Wm. W.	65	Henry	William F.	197	Hoadley	William Monroe	4
Heckman	Albert	20	Henson	C. Earl	166	Hoag	Kittie	85
Heckman	Angeline	48	Henson	Calvin	173	Hochradel	Helen H. Hart	140
Heckman	Diana	185	Henson	Dorothy M.	166	Hochradel	Mary A.	140
Heckman	Edna R.	148	Henson	Johnny	166	Hochradel	Michael J.	140
Heckman	Eliza	188	Henson	Thelma I.	166	Hochradel	Miles T.	140
Heckman	Evelyn Lutrelle	114	Herman	Audrie M.	177	Hockert	Bernice R.	157
Heckman	Francis	48	Herman	Clara J.	147	Hockert	Durrell	157
Heckman	George Washington	148	Herman	Edward H.	177	Hodge	Abraham L.	91
Heckman	Hannah	48	Herman	Oscar	147	Hodge	Abram Lewis, Jr.	91
Heckman	Hattie	6	Hernandez	Karthryn Force	41	Hodge	Denise M.	92
Heckman	Hazel L.	48	Herriman	Oliver	179	Hodge	Edward A.	91
Heckman	Henrietta	196	Herrst	Lorella Vaughn	218	Hodge	Leona O.	78
Heckman	Henry	196	Hess	Alice A.	125	Hodge	Nicholas	91
Heckman	Jacob	190	Hess	Joseph C.	125	Hodge	Rogena	91
Heckman	James	48	Hetzner	Gertrude Elliot	73	Hodgeboom	Effie Mae	9
Heckman	James F.	48	Hetzner	William B.	73	Hodges	Alleen Scott	125
Heckman	Lydia	196	Heuschen	Adolph Walter	149	Hoffman	Alberta	142
Heckman	Mary Etta	20	Heuschen	Emmaline B.	150	Hoffman	Bert E.	142
Heckman	Maty	196	Hickory	Gary Robert	41	Hoffman	Edith L.	142
Heckman	Olaf	48	Hicks	David Ross	182	Hoffman	Harold H.	15
Heckman	Robert B.	114	Hicks	Fernando G.	141	Hoffman	Helen M.	141
Heckman	Sherman	6	Hicks	Mary H.	141	Hoffman	Margaret	142
Heckman	Steven	20	Higgins	Ellen M.	58	Hoffman	Virginia Mae	76
Heckman	Thalia	48	Hile	Vern	121	Hogeboom	Effie M.	89
Heckman	Thomas	6	Hill	Charles R.	190	Hogeboom	Emily J. Boyer	89
Heckman	Velma	196	Hill	David	70	Hogeboom	George B.	89
Heckman	Walter P.	48	Hill	Esther M.	135	Hoig	Adeline E.	17
Hedquist	Arthur W.	117	Hill	H. Earl	158	Hoig	Byrum G.	17
Hedquist	Holly B.	117	Hill	Hazel H.	153	Hoig	Elizabeth	17
Hedquist	Mary S.	117	Hill	Jessie Poucher	39	Hoig	Hascal P.	17
Heimbishner	Barbara	72	Hill	Louis G.	99	Hoig	Martin W.	17
Heimbishner	Bessie E.	136	Hill	Louise P.	16	Holben	Christian	195
Heimbishner	Charley	136	Hill	M. Caroline	99	Holben	Clarence	195
Heimbishner	Clair G.	136	Hill	Margaret B.	85	Holben	Edwin	88
Heimbishner	David L.	136	Hill	Milford A.	135	Holben	Frederick	195

INDEX

Holben	George Wm.	59	Horton	Henry	60	Hunt	Forrest W.	156
Holben	Hannah Donaldson	59	Horton	John Thomas	51	Hunt	Francis	167
Holben	Judia	1	Horton	John Thomas, Jr.	51	Hunt	Mary E.	157
Holben	Rebecca	1	Horton	Johnathan	60	Hunt	Vinton Allen	43
Holben	Solomon	185	Horton	Kathryn C.	51	Hunter	William	183
Holben	William	59	Horton	Mary J.	60	Hurley	John M.	209
Holden	George M.	212	Horton	William	51	Hurley	Laura L.	199
Holden	Rena Belle	212	Horton	Zachariah J.	33	Hurley	Mary A.	209
Hollstein	Doris M.	130	Hoste	Clara R.	149	Hurley	Merritt	209
Hollstein	Emily Elizabeth	130	Hoste	Remi C.	149	Hurley	Willis S.	199
Hollstein	George E.	130	Houchin	Huldah A.	126	Hussey	Jessie Ross	32
Hollstein	John A.	170	Houchin	Logan A.	126	Hussey	Stella J.	32
Hollstein	Viva P.	170	Hough	Ada L.	3	Huston	Alice L.	119
Holmes	Ardith M.	120	Hough	Alice F.	69	Huston	Duane A.	119
Holmes	Fred D.	69	Hough	Howard	69	Huston	George A.	119
Holmes	Harold L.	62	Hough	Clarence	112	Huston	Glenna Jean	101
Holmes	Jack I van	120	Hough	Clarence L.	69	Huston	Hazel L.	119
Holmes	Jennifer L.	120	Hough	Clarke G.	69	Huston	Helen L.	119
Holmes	Mary Ellen	20	Hough	Cora M.	3	Huston	Hyrthol J.	162
Holmes	Norman S.	120	Hough	Dorus A.	3	Huston	Mary C.	162
Holmes	Reta V.	69	Hough	Ethel M.	158	Huston	Natalie Joan	119
Holody	Catherine G.	130	Hough	Forest L.	69	Hutchins	Mary Ann	12
Holt	Alvah	10	Hough	George J.	3	Hutchins?	Harriet Dean	12
Holt	Cyrene Smith	10	Hough	Infant daughter	3	Hutchinson	Alice S. Sausbury	26
Holt	Elva	10	Hough	Infant twin	3	Hutchinson	Hubbard C.	26
Holt	Fanny	51		daughters		Hyslop	Alex	64
Holt	Fifield	51	Hough	I sabel	112	Hyslop	Blanch Sarah	117
Holt	George G.	10	Hough	Jerome B.	69	Hyslop	Craig	117
Holt	Jane	10	Hough	Lena B.	69	Hyslop	Flora	64
Holt	Mercy	10	Hough	Lusetta V.	3	Hyslop	Harold F.	116
Holt	Nancy	10	Hough	Robert L.	158	Hyslop	Infant	117
Holt	Nathan	10	House	Carman J.	197	Hyslop	Kenneth A.	116
Holtz	Baby	132	House	Gary K.	197	Hyslop	Madeline M.	64
Holtz	Sandra M.	132	Housler	George C.	213	Hyslop	Mary I rene	116
Homan	Dorothy E.	150	Housler	Mabelle E.	213	Hyslop	Ola	116
Homes	Aretus	48	Housler	Roger J.	213	Hyslop	Vernon C.	117
Homes	Arthur M.	62	Howard	Almon	183	Hyslop	Walter	64
Homes	Sophia	62	Howard	Infant	183	I lger	Catharine	39
Honley	Clarence	79	Hoy	Charlie Edward	213	I lger	Mariana	73
Honley	Clyde	79	Hoy	Charlie Edward, Jr.	213	I ngall	Alice M. Hume	103
Honley	Cynthia	79	Huddlestone	Louise Densel	169	I ngall	Frederick J.	103
Honley	James H.	79	Huff	James D.	157	I ngall	I va Lou	108
Hooper	Alcinda	1	Huffman	Addie Whaley	37	I ngall	Martha E.	103
Hooper	I saac	1	Huffman	Charles H.	116	I ngall	Mary L.	118
Hoover	David M.	49	Huffman	Dennis L.	157	I ngall	Morton H.	133
Hoover	Electa E.	48	Huffman	Eliza Jane	116	I ngall	Samuel C.	118
Hoover	Ralph J.	49	Huffman	Harriet	37	I ngall	Sylvia E.	108
Horn	Ada E.	139	Huffman	Infant	16	I ngall	Virginia L.	133
Horn	Bertha L.	90	Huffman	John	7	I ngall	William A.	108
Horn	Charles H.	139	Huffman	John Ether	37	I ngall	Harold Clyde	108
Horn	Frank W.	90	Huffman	Kathryn L.	134	I ngals	Charles S.	35
Horn	Infant	90	Huffman	Maunena	7	I ngals	Elizabeth Weitzel	35
Horn	John	90	Huffman	Sarah J.	6	I nsko	Edith J. Josephine	140
Horn	Sarah D.	90	Huffman	Sharon D.	157	I nsko	Joseph D.	140
Hornbeck	Benjamin C.	4	Huffman	Theodore M.	134	I rish	Abraham	179
Hornbeck	Cornelius D.	4	Hughes	Helen Fenton	103	I ves	Foster Charles	105
Hornbeck	Elizabeth	3	Hughes	Leslie E.	133	I ves	Gideon B.	187
Hornbeck	Jennie C.	4	Hughes	Margaret E.	133	I ves	Jennie	119
Hornbeck	Lewis C.	4	Humphrey	Albert B.	22,121	I ves	Joe F.	119
Hornbeck	Phebea Rhead	4	Humphrey	I na B.	121	I ves	Ruth D.	105
Hornbeck	Benjamin V.	4	Humphrey	Samuel	121	I ves	William H.	210
Horner	Goldie Sampson	131	Humphrey	Viola A.	22, 121	J.	P.	188
Horton	Benjamin F.	60	Hunt		97	Jackson	Alice M.	53
Horton	Betsy E.	60	Hunt	Alice Page	43	Jackson	Bertha M.	110
Horton	David	33	Hunt	Aubigne	43	Jackson	Charles S.	53
Horton	Helen E.	33	Hunt	Carroll P.	43	Jackson	Delbert	157

INDEX

Jackson	Harry C.	151	Johnston	Dorris J.	123	Joughin	James	44
Jackson	Maud B.	14	Johnston	Ellwood W.	123	Joughin	John	44
Jackson	Roy C.	110	Johnston	Florence Juanita	101	Joughin	Lida	44
Jackson	S. Lucile	151	Johnston	Gernard Chester	99	Joughin	Nettie	109
Jackson	Vivian	55	Johnston	Hazel M.	136	Joughin	Paul H.	44
Jacobs	Anna M.	199	Johnston	Hervie B.	159	Joy	Pamelia	187
Jacobs	Eva	183	Johnston	I da	118	Judd	Earl O.	127
Jacobs	Geraldine E.	114	Johnston	I ressa	123	Judd	I da May	127
Jacobs	Gladys M.	114	Johnston	Jenny Ruth	129	June	Carrie M.	186
Jacobs	Guy M.	114	Johnston	John Mark	136	Kafer	Ethel Blood	59
Jacobs	Stanley C.	114	Johnston	Larry A.	159	Kafer	Eugene J.	59
Jacobson	Sarah Elizabeth	181	Johnston	Larry Alen	99	Kahle	Harland M.	150
James	Tryphena	97	Johnston	Marjorie Jean	159	Kahle	Mayme	150
Jaqua	Charley S.	53	Johnston	Mark J.	136	Kahle	William H.	150
Jaqua	Doris Rosetta	53	Johnston	Milan	118	Kast	Clara B. Thiel	129
Jaqua	Ella	53	Johnston	Patricia Jane	136	Kast	Dawn S.	113
Jaqua	Harry W.	53	Johnston	Samuel	46	Kast	L. Lindsay D.	129
Jaqua	Pluma E.	53	Johnston	Vergie E.	99	Kast	Paul M.	129
Jaqua	Raymond Seth	53	Johnston	Vernon R.	99	Kast	Phila M. Hoig	56
Jaqua	Seth	53	Johnston	Violet L.	156	Kast	Willard W.	113
Jardine	Ellen	64	Johnston	Virgil J.	156	Kast	William O.	113
Jarrell	C. Brent	153	Johnston	Virgil L.	156	Keck	Anna B.	133
Jarrell	Carlis B.	174	Johnston	William W.	123	Keck	Harold Edward	133
Jarrell	Eva Mae	153	Jones	Amos A.	166	Keck	Helen Eileen	133
Jarrell	Marie B.	174	Jones	Amos Junior	166	Keck	Jason D.	133
Jedele	Thomas Dale	140	Jones	Andrew T.	124	Keck	Violet E.	74
Jenkins	Julie Kay	113	Jones	Anna Miller	58	Keefer	Alfred B.	123
Jenson	Peter	97	Jones	Annie Mae	166	Keefer	Alfred Curtiss	123
Jermeay	Christina E.	160	Jones	Clark Neil	144	Keefer	Alice	107
Jermeay	Elsie Ruth	160	Jones	Clark R.	101	Keefer	Alice V.	62
Jermeay	Utah C.	160	Jones	Cora E.	124	Keefer	Alta P.	123
Jermeay	William F.	160	Jones	Dortha May	179	Keefer	Arden C.	170
Jewell	David C.	149	Jones	Elias W.	16	Keefer	Arthur O.	120
Jewell	Linda K.	149	Jones	Elizabeth	16	Keefer	Bessie L.	176
Jewell	Lionel C.	148	Jones	Estella S.	101	Keefer	Burdella G.	123
Jewell	Rena	148	Jones	Florence Estella	101	Keefer	Carol Ann	121
Jewell	Terry Allen	149	Jones	George William	101	Keefer	Carol J.	123
Jibb	Christopher	65	Jones	Herbert C.	16	Keefer	Charles	5, 55, 89
Jibb	Elizabeth	65	Jones	Hildegarde	101	Keefer	Charles E.	142
Johnson	Ada	180	Jones	Juanita M.	152	Keefer	Clara M.	5
Johnson	Adeline P.	161	Jones	Leo A.	30	Keefer	Cora B.	127
Johnson	Dorothy D.	132	Jones	Loretta C.	145	Keefer	Daniel D.	5
Johnson	Ernie W.	161	Jones	Mary L.	16	Keefer	Denver C.	176
Johnson	Frazey S.	122	Jones	Mary Sparrow	16	Keefer	Earl E.	89
Johnson	Hazel G.	118	Jones	Nathaniel C.	20	Keefer	Ellis Jay	107
Johnson	I lah C.	172	Jones	Neva J.	144	Keefer	Elmer I.	120
Johnson	Jerald W.	161	Jones	Peter M.	16	Keefer	Eva C.	120
Johnson	Larry W.	163	Jones	Philena D.	16	Keefer	Florence Pettit	121
Johnson	Minnie L.	122	Jones	Raynor N.	145	Keefer	Flossie E.	142
Johnson	Paul W.	118	Jones	Richard A.	152	Keefer	Francie	5
Johnson	Pauline E.	161	Jones	Robert E.	124	Keefer	Frank Odell	179
Johnson	Peggy J.	163	Jones	Sarah A.	20	Keefer	Fred A.	62
Johnson	Richard L.	172	Jones	Sheldon W.	152	Keefer	G. W.	5
Johnson	Robert	161	Jones	Stella	101	Keefer	Gertrude L.	110
Johnson	Sarah	193	Jones	Thomas W.	144	Keefer	Homer B.	123
Johnson	Sullivan M.	118	Jones	William S.	16	Keefer	John Fred	62
Johnson	William	118	Jones	William H.	194	Keefer	Leon P.	159
Johnston	Albert Clinton	136	Joughin	Earl R.	153	Keefer	Leon Paul	159
Johnston	Albert S.	118	Joughin	Ellen J.	44	Keefer	LeRoy D.	127
Johnston	Andrew	179	Joughin	Elma I.	44	Keefer	Margaret	5
Johnston	Arthur J.	123	Joughin	Elnora	44	Keefer	Margaret A.	5
Johnston	Audrey	136	Joughin	Ernest	109	Keefer	Martha E.	62
Johnston	Barbara J.	156	Joughin	Estill R.	115	Keefer	Martha Ellen	62
Johnston	Bernice	123	Joughin	Franklin J.	43	Keefer	Mary Donna	159
Johnston	Blair G.	123	Joughin	Helen M.	115	Keefer	Mervin D.	121
Johnston	Clyde	129	Joughin	I da I.	153	Keefer		

INDEX

Keefer	Norman J.	5	Kellogg	child of G. D. Kellogg	183	Killin	James N.	47
Keefer	Pauline	159	Kellogg	Cora M.	102	Killin	Josephine S.	47
Keefer	Ross H.	123	Kellogg	Frank D.	102	Kilpatrick	Inez M. Grant	120
Keefer	Sarah A. Bowersox	89	Kellogg	Glade	102	Kilpatrick	JoAnn	120
Keefer	Scott	170	Kellogg	Josephine L.	102	Kilpatrick	W. L.	120
Keefer	Shelley	170	Kellogg	Mary Rena	102	Kime	A. Rebecca	152
Keefer	Warren C.	110	Kemp	Levona M.	149	Kime	Bertha A.	147
Keefer	Willie	5	Kemp	Otis D.	149	Kime	Chas. E.	87
Keiser	Clinton L.	44	Kempfer	Charles F.	163	Kime	Christine A.	144
Keiser	Stella E.	44	Kempfer	Hilda L.	163	Kime	Curtis E.	144
Keller	Alice A.	171	Kennedy	Adah	51	Kime	Gaylord W.	147
Keller	Bertha E.	132	Kennedy	Allen	65	Kime	George B.	111
Keller	C. Frank	141	Kennedy	Allie A.	105	Kime	Gilbert L.	87
Keller	Cora	131	Kennedy	Asa A.	65	Kime	Harry J.	88
Keller	Darwin K.	55	Kennedy	Asa A., Jr.	65	Kime	Henry R.	88
Keller	Donald G.	78	Kennedy	Caroline	11	Kime	Howard J.	147
Keller	Earl E.	117	Kennedy	Carrie	105	Kime	Howard W.	144
Keller	Edna S.	105	Kennedy	Dale	105	Kime	Martha A.	88
Keller	Edward S.	105	Kennedy	Danford W.	11	Kime	Martha Ann	111
Keller	Elizabeth Louise	117	Kennedy	Dean D.	105	Kime	Martha Jane	111
Keller	Elvin S.	144	Kennedy	Doris M. Albright	109	Kime	Roger L.	152
Keller	Esther Angeline	117	Kennedy	Florence	213	Kime	Samuel	88
Keller	Ethel	117	Kennedy	Frances E.	104	Kime	Sarah L.	87
Keller	Gracie	68	Kennedy	Frances Latisha	65	Kiner	Charles W. Willie	21
Keller	Harriett E.	67	Kennedy	Frank	109	Kiner	Conrad	21
Keller	Hattie M.	78	Kennedy	G. Irwin	51	Kiner	Dora A.	42
Keller	Ira Weldon	117	Kennedy	Gertrude McCabe	103	Kiner	Harriet J.	21
Keller	Jack	141	Kennedy	H. L.	104	Kiner	John	21
Keller	Jean M.	115	Kennedy	Hannah	65	Kiner	John T.	42
Keller	Jerry C.	171	Kennedy	Harriett E.	54	Kiner	Lizzie	21
Keller	Larry L.	132	Kennedy	Henry L.	103	Kiner	Mary E.	21
Keller	Lawrence T.	106	Kennedy	Henry P.	192	King	Albert H.	149
Keller	Leila A.	117	Kennedy	Herbert	65	King	Arthur D.	63
Keller	Libbie	68	Kennedy	Huldah	11	King	Beth I.	128
Keller	Lily May	67	Kennedy	I da	11	King	Catherine	63
Keller	Lyle	78	Kennedy	John B.	109	King	Charles	63
Keller	Margery J.	106	Kennedy	L. A.	11	King	Clara M Weber	149
Keller	Martin	66	Kennedy	Lyman R.	104	King	Cora	15
Keller	Mary Jane	150	Kennedy	Martha M.	192	King	Ella M.	128
Keller	May Jean	78	Kennedy	Murl R.	105	King	Eugene	76
Keller	Nellie D.	65	Kennedy	N. A.	11	King	Ewart M.	128
Keller	Nora Motter	108	Kennedy	Roland D.	11	King	James	63
Keller	Oliver	68	Kennedy	Windsor W.	54	King	Jennie H.	28
Keller	Orin	132	Kettlewell	Elmer	140	King	Jennie L.	28
Keller	Oscar W.	132	Kettlewell	Helen E.	140	King	John	128
Keller	Patricia Sue	117	Key	I nfant d/o Edward	183	King	Lunett J.	188
Keller	Phillip	68	Key	Key		King	Murvin B.	128
Keller	Rhode C.	68	Keyes	Alice	205	King	Solomon N.	28
Keller	Richard D.	132	Keyes	Blanche L. Scofield	95	Kingman	Daniel E.	2
Keller	Robert A.	88	Keyes	Minor E.	95	Kingman	Lydia M.	2
Keller	Roscoe L.	78	Keyes	Winifred	95	Kingman	Mary	2
Keller	Roy W.	145	Kibler	Henry	135	Kingman	Theo	2
Keller	Ruth	141	Kibler	Leo Deuane	135	Kingman	William E.	2
Keller	Steven R.	115	Kibler	Mary Ella	135	Kingman	Wm. P.	2
Keller	Steven Ray	115	Kibler	William	135	Kinne	Bertha M.	130
Keller	Susan	64, 66	Kigar	Anna	104	Kinne	Glen J.	129
Keller	Susan	66	Kigar	Arley E.	40	Kinney	Amos	210
Keller	Teva H.	144	Kigar	Elias	28	Kinney	Arvilla	208
Keller	Verlah Spangler	132	Kigar	Gertrude	40	Kinney	Frances A.	208
Keller	Virginia M.	145	Kigar	Hubert L.	104	Kinney	Henry E.	210
Keller	Weldon	78	Kigar	Lewis Franklin	104	Kinney	I da	207
Kellerman	Henry J.	199	Kigar	M. Angeline	28	Kinney	James S.	208
Kellerman	Mildred E.	199	Kigar	Mary	100	Kinney	Mary Ann	210
Kelley	Elizabeth	178	Kigar	Twila Lucille	40	Kinney	Mary L.	209
Kelley	Henry	178	Kigar	William H.	100	Kinney	Mary Secor	13
Kellogg	Charles Ray	102	Killen	Mrs. J. N.	47	Kinney	Myron A.	209

INDEX

Kinney	Samuel K.	13	Kutzley	Mable Sallows	132	Layton	John Frank	20
Kinsey	Billy	140	Kutzley	Marlyn M.	157	Layton	Sarah J. Mace	20
Kinsey	Doris R.	140	Kutzley	Maud Maddock	93	Layton	Sherman R.	63
Kinsey	Elmer J.	140	Kutzley	Minnie L.	42	Layton	Theodore	62
Kipp	Etta M.	146	Kutzley	Otto	93	Leacock	Alexander	211
Kirkby	Permelia	26	Kutzley	Walter	144	Leacock	Fred G.	211
Kline	Abe	77	Kutzli	Rudolph J.	115	Leacock	Johathan	210
Kline	Eva May	77	Kutzli	Sarah B.	115	Leacock	Maratha	210
Knight	Blanche A.	44	LaFountain	Dean LaMarr	215	Leacock	Sarah	211
Knight	Roy W.	61	LaFountain	Sandra L.	215	LeBowsky	Carl	138
Knoblauch	Herbert	173	LaGore	Cecil L.	162	LeBowsky	Lucille	138
Knoblauch	Twila	173	LaGore	Judy Mae	162	Ledesma	Donna J.	148
Knox	Florence	161	LaGore	L. June	162	Ledesma	Jose N.	148
Knox	James Leon	161	Lakatos	Hazel	217	Ledyard	Ensign P.	133
Kohler	Infant	26, 90	Lakatos	Paul	217	Ledyard	Iva M.	133
Koon	Elsie L.	126	Lamb	Denver	123	Ledyard	Mildred M.	133
Koon	Emma E.	79	Lamb	J. Hiram	123	Lee	Adella	46
Koon	Florence E.	10	Lamb	Sarah M.	123	Lee	Bertha	131
Koon	Fred M.	139	lamb marker	42, 91, 181, 211 (3)		Lee	Claud E.	131
Koon	Hazel	139	Lammon	Adaline	191	Lee	Edward W.	46
Koon	Henry M.	126	Lammon	Betsy	191	Lee	Effie R. Hough	46
Koon	Huldah E.	69	Lammon	Jane	191	Lee	Elmer E.	46
Koon	Huldah S.	69	Lammon	John (2)	191	Lee	L. Vernon	122
Koon	Hylah E.	126	Lammon	Lester	191	Lee	Leon D.	46
Koon	Lucy A.	69	Lammon	Samuel	191	Lee	Lewis A.	46
Koon	Mahlon G.	69	Lammone	Lisle	185	Lee	Louise Clark	122
Koon	Marshall H.	10	Lampe	Virginia Sims	43	Lee	Lyman D.	42
Koon	Minerva	10	Lampe	William C.	43	Lee	M. Belle	42
Koon	Rose M.	139	Lancelot	Arthur D.	4	Lee	Mary J.	46
Koon	Samuel H.	10	Lancelot	May Hoadley	4	Lee	Richard Edward	131
Koon	Verl Leroy	139	Landis	Mary A.	51	Lee	Roy	46
Kopka	Helen M.	121	Lane	Euphernia	201	Leech	Mabel I.	116
Kopka	Merland A.	121	Lane	Lorenzo L.	201	Leech	William E.	116
Kopka	Robert C.	121	LaNew	Gaylord D.	154	Leffler	John	71
Kowalik	Frances LaRowe	26	LaNew	Helen J.	154	Lefler	Betsy	183
Kowalik	John F.	26	Langford	Charles E.	145	Leggett	Anna M.	48
Koyl	Kenneth Wayne	182	Langford	Pauline M.	145	Leggett	Eustace	48
Koyl	Ruth S.	158	Lantz	Anna Lou	171	Leggett	John P.	48
Koyl	William G.	158	Lantz	Raymond R.	171	Lehman	Gretchen B.	109
Kreuger	Carrie B.	198	Larish	Charles	69	Lehman	Harry A.	109
Kreuger	Herman P.	198	Larish	Hester	69	Leinard	Hester	93
Kreuger	Raymond E.	198	Larned	Elwood C.	119	Leinard	Martin	93
Krontz	Etta A.	94	Larned	Leon	118	Leitner	Harold D.	176
Krontz	Loyde H.	94	Larned	Lucinda	118	Leitner	Jean M.	176
Krontz	William Franklin	94	Larned	Madeline	118	Lemon	Gladys M.	127
Kruse	H. Louise	198	Larned	Ray E.	118	Lemon	Ralph	127
Kruse	Jane	171	LaRowe	Albert Bradley	122	Lenardson	James Ernest	84
Kruse	Mamie A.	198	LaRowe	Albert Clair	26	Lenardson	Lelia	84
Kruse	William O.	198	LaRowe	Hattie E.	122	Lenardson	Levi	84
Kruse	William, Jr.	171	LaRowe	Rena E.	26	Lenardson	Mary J.	84
Kuebler	Myrtle E. Phipps	198	LaRowe	Richard	177	Lenfesty	Annelies	135
Kuenning	Lillie Mae	101	LaRowe	Virginia	177	Lenfesty	Benjamin	135
Kuhn	Frank A.	141	LaRowe	William A.	177	Lenfesty	Lucile	135
Kuhn	Jack Dean	141	Latham	Electa	36	Lenfesty	Robert T.	135
Kuhn	Laurel G.	141	Lathrop	John B.	29	Leonard	Anson M.	64
Kuney	Guy C.	155	Lathrop	Mary E.	29	Leonard	Bessie M.	64
Kuney	Stella L.	155	Lawler	Allen R.	159	Leonard	Dorman A.	121
Kutzley	Adolph	42	Lawler	David Allen	159	Leonard	Martha J.	64
Kutzley	Arthur	42	Lawrence	Addie Jones	124	Lerch	George	118
Kutzley	Baby	120	Lawrence	Austin E.	124	Lerch	I da M.	118
Kutzley	Bird E.	120	Lawrence	Charles H.	115	Lerch	Rose Marie	118
Kutzley	Caroline D.	144	Lawrence	John	183	Lester	Alonzo	39
Kutzley	Clair A.	42	Lawrence	John L.	115	Lester	Arthur E.	125
Kutzley	Howard	157	Lawson	Robert Allen	151	Lester	Katie Ann	125
Kutzley	Lawrence A.	151	Layton	Elizabeth Ragan	62	Lester	Margaret J.	39
Kutzley	Luva Mae	151	Layton	John	62	Letts	Floretta May	198

INDEX

Letts	Nelson	199	Loman	Lucy	10	Mack	I vah C.	66
Letts	Rose E.	199	Loman	Mary E.	10	Mack	William	182
Letts	William H.	199	Lonis	Cleo M.	149	Mackey	Albert C.	149
Leu	Wilma Hoadley	4	Lonis	Ellen M.	212	Mackey	Charles H.	164
Lew?is	Myron E.	192	Lonis	Herschel M. C.	212	Mackey	Edith M.	164
Lewis	A. Bert	153	Lonis	Mildred V.	149	Mackey	Ella Marie	164
Lewis	Betty L.	157	Loomis	Gladys M.	136	Mackey	Erma L.	149
Lewis	Charles	63	Loomis	Lawrence L.	136	Maddock	Delsie A.	78
Lewis	Chas. B.	67	Lord	Grace F.	105	Maddock	Kenneth W.	78
Lewis	Chloe	67	Lord	Harry J.	105	Maher	Metha Mae	60
Lewis	Electa A.	63	Losey	I nez D.	185	Mallory	Anna	4
Lewis	G. W.	67	Lott	Christian	20	Mallory	Charles	4
Lewis	Glenn H.	157	Lott	Daniel	196	Maloney	Jason E.	79
Lewis	Helen F.	153	Lott	Peter	196	Maloney	John P.	41
Lewis	I da E	6	Lowe	Donna J.	152	Maloney	Spencer	144
Lewis	John Calvin	67	Lowe	Emma A.	152	Maloney	Tenia	41
Lewis	Mary A.	66	Lowe	Maynard H.	152	Mangam	Kathryn R.	158
Lewis	Maryette	67	Lowe	Truman E. Jr.	152	Mangam	Olliffe W.	158
Lewis	Wm. R.	66	Loy	Louis	134	Mann	Cornelia Ann	103
Libke	Anna F.	73	Ls.	R.	190	Mann	Francis	6
Libke	Arlyne M.	171	Luboviski	Saki D.	102	Mann	Francis Price	6
Libke	George K.	73	Lucas	Elizabeth	15	Mann	Mary E.	6
Libke	Keith G.,	73	Lucas	Henry	15	Mann	Sarah E.	6
Libke	Melvin L.	171	Lucas	John B.	15	Mannschreck	Carol M.	177
Liby	Cedenaette	68	Lucas	Mariah	15	Mannschreck	Florence	124
Liby	John F.	68	Lucas	Mrs.	15	Mannschreck	Lester	124
Liebfried	Martha A.	38	Lum	Harriett	45	Mannschreck	Lois R.	124
Liebfried	William H.	38	Lumbardo	Carolyn S.	145	Mannschreck	Marion L.	177
Liechty	Elva O.	162	Lumbardo	Edna I.	166	Mansfield	Basil H.	162
Liechty	Jacob D.	162	Lumbardo	Frank M.	166	Mansfield	Bertha M.	135
Limbacher	Janice S. Powers	159	Lumbardo	Guy B.	145	Mansfield	Clarance W.	135
Limbaugh	Dortha M.	113	Lumbardo	Hal F.	167	Mansfield	Fannie M.	162
Limbaugh	Luther	113	Lumbardo	Karen Lee	166	Mansfield	Frank H.	162
Lindbert	Ellen Walbridge	134	Lumbardo	Nadine	167	Mansfield	George A.	135
	Spangler		Lundahl	Florence E.	105	Mansfield	Hazel M.	162
Lindeman	Flossie	105	Lundahl	Harry W.	105	Mansfield	Howard A.	40
Lindeman	Lester D.	105	Lundahl	Helen R.	105	Mansfield	I da May	163
Link	Doris J.	164	Lundahl	John R.	105	Mansfield	Jenett	40
Link	Foster G.	164	Lundahl	Mary E.	105	Mansfield	Joseph H.	40
Link	Jeanie Charlotte	164	Lutton	Edna I.	119	Mansfield	Leon F.	162
Link	Joe F.	164	Lutton	Gladys M.	119	Mansfield	Merle J.	163
Link	Mildred	164	Lutton	Glen E.	119	Mansfield	Nored Arby	163
Linn	Blanche M. Wilson	139	Lutton	Louella	119	Mansfield	Nored, Jr.	163
Linsner	Donna L.	29	Lutton	Samuel S.	179	Mansfield	Wayne M.	163
Litsenberger	Iris B.	165	Lutton	Cathrine	71	Marcellus	James	86
Litsenberger	John I.	165	Lyman	Robert C.	71	Marcellus	Julia Bates	86
Little	Infant	146	Lyman	Carl W.	33	March	Lawrence	86
Livingston	Allen R.	172	Lynn	Lillian S.	33	March	James H.	154
Livingston	David B.	111	Lynn	James B.	79	March	Marilyn J. Fether	154
Livingston	Elizabeth	111	Lyon	D.	193	Mariner	Doris M.	171
Livingston	Janet R.	172	M.	E. M.	189	Marino	John B.	156
Livingston	L. Douglas	155	M.	G.	191	Markel	Berlyn Wayne	104
Livingston	Marlene R.	155	M.	G. A.	186	Markel	Floy M.	104
Livingston	Roy S.	111	M.	G. L.	189	Markel	John A.	104
Lockhart	Russell I.	152	M.	I.	188	Marken	Bert D.	112
Lockhart	Winifred	152	M.	J.	204	Marken	Edith M.	112
Lockwood	*****	199	M.	J. F.	216	Marken	Helen A.	112
Lockwood	Arlissa V.	200	M.	T.	188	Marken	Samuel A.	112
Lockwood	Donald E.	150	MacDonald	Douglas Robert	155	Markman	Oscar	88
Lockwood	Doris J.	166	Mace	Abraham	20	Marks	Curtis E.	112
Lockwood	Glen	166	Mace	Amada	20	Marks	E. Joanne	112
Lockwood	Harold S.	166	Mace	Geo. L.	20	Marks	Elias	111
Lockwood	Mary A.	150	Mack	Charles Hazen	66	Marks	Gertrude D.	111
Lockwood	Nelson	218	Mack	Fred	66	Marks	Howard T.	112
Loman	Harriet E.	10				Marks	Michael J.	112
Loman	John	10				Marks	Rosella A.	112

INDEX

Marks	Roy E.	111	Masters	Elizabeth E.	169	McClain	Owen F.	154
Marks	Ruth T.	111	Masters	I va L.	146	McClatchie	Delora	20
Marlatt	Addie	67	Masters	Jonathan E.	169	McCloe	Della Rorick	8
Marlatt	Avis M.	205	Masters	Roger D.	146	McCloe	Maude Berilla	8
Marlatt	Hannah	67	Mathews	Cora A.	132	McCloe	Melvin	8
Marlatt	James A.	217	Mathias	Tiffany Lynn	159	McCloe	Clara A.	8
Marlatt	James E.	205	Mattern	Ella M.	93	McClue	Larry W.	214
Marlatt	Kathryn B.	217	Mattern	Florian J.	93	McClue	Michelle R.	214
Marlatt	Libbie R.	205	Mattern	Veryl E.	175	McClung	William Wallace	59
Marlatt	Mary S.	195	Mattern	Wilma L.	175	McCurdy	Joseph	48
Marlatt	Wellington	67	Mattison	Sarah?	83	McCurdy	Muriel	48
Marritt	Susie P.	48	Maurer	Elmanda	68	McCurdy	Theda	48
Marritt	William	48	Maurer	Henry	68	McDonald	Barbara E.	163
Marsh	Betsy Jean	109	Maurer	I da R.	28	McDonald	Erma L.	109
Marsh	Clarence K.	109	Maurer	Joseph A.	68	McDonald	Helen L.	163
Marshall	Alma B.	168	Maurer	Levi J.	28	McDonald	John Edward	180
Marshall	Debra Sue	168	Maurer	Mary E.	135	McDonald	Lemuel H.	109
Marshall	John Earl	135	Maurer	Rachel E.	28	McDonald	Robert C.	163
Marshall	Robinette Stukey	117	Maurer	William H.	135	McDonald	Robert C., Jr.	163
Marshall	Thelma Rose	135	Maxwell	James H.	175	McDonald	Stanley	103
Marshall	W. S.	195	Maxwell	Oma H.	175	McDowell	Dorothy E.	165
Marshall	William S.	168	Maybin	David C.	1	McDowell	Mark Allen	110
Marshall	William, Jr.	168	Maybin	Elizabeth B.	1	McDowell	Richard D.	165
Martin	Alexander	129	Maze	Jessie F.	118	McDuffee	Mary H.	7
Martin	Carol Jean	163	Maze	Luther A.	118	McDuffie	Elizabeth	179
Martin	Celia A.	99	McArthur	Alice C.	73	McDuffy	Dexter M.	7
Martin	Charles	40	McArthur	Nathan C.	73	McFarland	Albt.	56
Martin	Clarence D.	99	McCabe	John Fred	103	McGill	Grace W.	32
Martin	Floyd	128	McCance	Elma J.	198	McGraw	Daniel R.	73
Martin	Harriet	58	McCance	Marion L.	198	McGraw	Elida J.	73
Martin	Helen LaDoris	99	McCarley	Hilda M.	177	McGraw	Richard	207
Martin	James	93	McCarley	John Dale	177	McGraw	Sarah	207
Martin	James A.	93	McCarter	Francis M.	99	McGregor	Dorothy M.	167
Martin	John H.	177	McCarter	Mary J.	215	McGregor	Lucille M.	167
Martin	Kelly I rene	163	McCarty	Dock D.	149	McGregor	Maureen	64
Martin	Larry E.	163	McCarty	Dwight H.	176	McGregor	Maurine M.	167
Martin	Louis J.	115	McCarty	Jeanne E.	176	McGregor	Robert G.	146
Martin	Mary	129	McCarty	Louisa	179	McGregor	Robert J.	167
Martin	Mary D.	40	McCarty	Robert L.	176	McGregor	Ruth K.	146
Martin	Nellie E.	115	McCarty	Wilma A.	149	McKee	Caryl T.	113
Martin	Ola M.	129	McCaskey	Betty J. Sager	114	McKee	Evangie Milliman	113
Martin	Randall Todd	163	McCaskey	Betty L.	161	McKenn	Jane	23
Martin	Vivian A.	177	McCaskey	Clara B.	123	McKenzie	C. J.	45
Martin	William	40	McCaskey	Curtis L.	114	McKenzie	Charles H.	45
Martinez	Ray	176	McCaskey	Donald F.	161	McKenzie	Mary A.	45
Martz	Frances R.	102	McCaskey	Dora I rene	114	McKinzie	Ann	34
Martz	Jacob M.	102	McCaskey	Edward	123	McKinzie	Betsey	34
Marvin	Andrew J.	98	McCaskey	George D.	163	McKinzie	Clarence	34
Marvin	Annah A.	98	McCaskey	George H.	114	McKinzie	D. M.	34
Marvin	Arthur F.	98	McCaskey	Gladys I rene Carter	114	McKinzie	Henry	34
Marvin	Helen Mae	98	McCaskey	Harry A.	114	McKinzie	Libbie	34
Marvin	Willard W.	98	McCaskey	Kenneth D.	114	McKinzie	Mary	34
Marzolf	Betty L.	144	McCaskey	Luella	163	McKinzie	William	34
Marzolf	Oliver L.	144	McCaskey	Marie	163	McKinzie	George	34
Masales	James O.	145	McCaskey	Mary	163	McKown	Pearl E.	143
Masales	Rose M.	145	McCaskey	Patricia L.	163	McKown	William	143
Maslin	Kevin Stuart	202	McCaskey	Richard	163	McLaughlin	Allen H.	179
Mason	Abram	143	McCaskey	Robert	163	McLaughlin	Allen Wayne	178
Mason	Ella L.	61	McCaskey	Russell P.	113	McLaughlin	Louis N.	182
Mason	Mary A.	61	McCaskey	William H.	123	McLaughlin	M. Lena	182
Mason	Ruth	143	McCaskey	William Harley	163	McLaughlin	Martha M.	179
Mason	W. S. G.	61	McCaskey	Wilma Acker	114	McLaughlin	Rosiebelle	178
Mason	William F.	61	McClain	Edna M.	82	McMannamy	Bert	202
Masten	Clara E.	54	McClain	Elmer L.	82	McMannamy	Catherine	204
Masten	John D.	54	McClain	Frank	154	McMannamy	Clyde B.	202
Masten	Ray	54	McClain	Olga E.	154	McMannamy	John C.	202

INDEX

McMannamy	William D.	204	Metcalf	Jack G.	87	Miller	Arlene	120
McMillan	Billie L.	157	Metcalf	Jane	28	Miller	Arthur	55
McMillan	Douglas A.	157	Metcalf	Jane C.	87	Miller	Babies twin infants	129
McMillan	Emma	20	Metcalf	John W.	27, 72	Miller	Belma A.	57
McMillan	Glen Acker	20	Metcalf	Josephine	72	Miller	Beulah	125
McMunn	Ralph E.	42	Metcalf	Josiah	204	Miller	Bonnie L.	122
McMunn	Ruth C. VanWormer	42	Metcalf	Lestina	87	Miller	Charles Blair	78
McWilliam	Lucy	5	Metcalf	Lozell	204	Miller	Charles E.	58
Meadows	Ronald Eugene	166	Metcalf	Lydia M.	122	Miller	Charles P.	145
Meeks	Lester A.	164	Metcalf	Mary	203, 204	Miller	Chloe M.	41
Meister	Jacob G.	53	Metcalf	Mary E.	209	Miller	Clarence J.	41
Meister	Mildred E.	53	Metcalf	Myrtie Fenton	103	Miller	Darlene M.	122
Melies	Melissa E.	72	Metcalf	Ole	28	Miller	Diana V. Kirkby	26
Melies	Peter H.	72	Metcalf	Omer E.	122	Miller	Edward A.	57
Mell	Isabelle G.	35	Metcalf	Orville G.	217	Miller	Eliza	41
Mellott	Anna Margaret	168	Metcalf	Rachel	93	Miller	Ella Viola	26
Mellott	Annette Kestell	168	Metcalf	Rebecca	212	Miller	Emma	183
Mellott	Barton	168	Metcalf	Sara G.	87	Miller	Ernest R.	158
Mellott	Howard S.	107	Metcalf	Sarah E.	203	Miller	Ettie E.	57
Mellott	William Brown	168	Metcalf	Son	209	Miller	Everett L.	125
Mepham	Ellis A.	165	Metcalf	Susanna Stumbaugh	212	Miller	Fay	191
Mepham	I van D.	165	Metcalf	Vachel	209	Miller	Frank	41
Mephans	Infant	53	Metcalf	Velma G.	111	Miller	Frank B.	58
Mercer	Alta Henry	106	Metcalf	William	203	Miller	George L.	192
Mercer	Anna B.	90	Metcalf	William T.	27	Miller	Harold G.	152
Mercer	Birdie May	106	Metts	Esther J.	87	Miller	Hazel D.	155
Mercer	Eva E.	90	Metts	Ezra	87	Miller	Henry C.	120
Mercer	Hazel M.	90	Metz	Ardith W.	151	Miller	Herman B.	197
Mercer	Hazel T.	90	Metz	Claude E.	151	Miller	Hugh W.	65
Mercer	Howard F.	90	Metz	Clifford	162	Miller	I va R.	158
Mercer	Norma B.	97	Metz	Minnie	162	Miller	J. C.	192
Mercer	Roscoe J.	90	Meuller	Mark	181	Miller	Jane Holland	65
Merifield	Elizabeth	191	Meyers	Edith M.	50	Miller	Jeanette C.	58
Merillat	Dale C.	173	Meyers	George W.	50	Miller	Jeffery L.	145
Merillat	Dorothy M.	173	Might	Clyde M.	166	Miller	Jeremiah I.	191
Merillat	Junior G.	174	Might	Glenna M.	166	Miller	Jesse B.	155
Merillat	Margaret A.	174	Mikesell	Eugene P.	111	Miller	Judy Ann	115
Merillat	Steven Scott	124	Mikesell	Helen I.	111	Miller	Kathryn Wanetta	125
Merritt	Adelbert	98	Miles	Alma	94	Miller	Keith R.	122
Merritt	Clairecy Force	114	Miles	Bruce Jerome	9	Miller	LeRoy A.	57
Merritt	E. C.	114	Miles	Charles D.	80, 82	Miller	Lewis	65
Merritt	Ella M.	98	Miles	Charles P.	40	Miller	Lottie E.	57
Merritt	Henry E.	114	Miles	Cordelia A.	188	Miller	Lucy J.	192
Merritt	I va M.	114	Miles	Cornelia	188	Miller	Lynn A.	65
Merritt	James	114	Miles	Daniel	80	Miller	M. Wave Belding	75
Merritt	Roscoe S.	42	Miles	Della	9	Miller	Mabel G.	41
Merritt	Susie D.	42	Miles	Dorothy A.	170	Miller	Marvin A.	129
Merritt	William	98	Miles	Frank D.	94	Miller	Maude Stahl	41
Merritt	Wm. Henry	42	Miles	Infant son (2)	185	Miller	Mildred R.	152
Merritt	Joseph O.	178	Miles	James	41	Miller	Millicent Wilson	133
Metcalf	Absalom	27	Miles	James I.	170	Miller	Nettie Burnett	82
Metcalf	Amanda Rorick	115	Miles	Jane A.	40	Miller	Pearl	65
Metcalf	Amos	212	Miles	Jerome	9	Miller	Rose	58
Metcalf	Amos D.	122	Miles	Jno.	193	Miller	Rowena	82
Metcalf	Amos N.	126	Miles	John B.	9	Miller	Ruby Earick	78
Metcalf	Beular G.	111	Miles	Lollie	9	Miller	Shirley I.	197
Metcalf	Carrie I.	27	Miles	Lura B.	125	Miller	Sophia B.	84
Metcalf	Edwin O.	209	Miles	Mary Abby	185	Miller	William	57, 84
Metcalf	Ellen M.	27	Miles	Orin James	125	Miller	William I.	192
Metcalf	Elvin L.	48	Miles	Sarah	41	Milliman	Cora A.	49
Metcalf	George	87, 212	Miles	Susannah	9	Milliman	Edward	26
Metcalf	Harry A.	115	Miley	Carrie A.	74	Milliman	Elmer E.	49
Metcalf	Hattie M.	126	Miley	Henry W.	74	Milliman	Harriet F.	87
Metcalf	Henrietta S.	27	Miller	A. Ethel	120	Milliman	Justina R.	49
Metcalf	I ra G.	87	Miller	Albert Kenneth	133	Milliman	Leah B.	35
Metcalf	J., Jr.	203	Miller	Alonzo	26	Milliman	Lena Barber	26

INDEX

Milliman	Leon P.	26	Moffatt	Cintha	17	Morris	Hannah I.	218
Milliman	LeRoy	49	Moffit	Bernard J.	108	Morris	Jason H.	11
Milliman	Lester I.	49	Mohler	Alice L.	26	Morris	John F.	209
Milliman	Mary	61	Mohler	Henry A.	26	Morris	Katherine R.	198
Milliman	Reulen J.	35	Mohr	Charles B.	195	Morris	Lloyd	198
Milliman	William H.	49	Mohr	Ernest L.	29	Morris	Lydia A.	216
Mills	James	144	Mohr	Fred E.	152	Morris	Mary	198
Mills	Sarah	144	Mohr	Geraldine A.	152	Morris	Nettie M.	199
Milroy	Douglas E.	133	Mohr	Gideon	29	Morris	Permelia C.	11
Miner	Clarence W.	46	Mohr	Sophia	29, 195	Morris	Robert	209
Miner	Florence Bailey	46	Mohr	Willard	195	Morris	Roswell J.	199
Miner	Marie	46	Mohr	Willard L.	29	Morris	S. Roger	198
Miner	William F.	46	Moine	Aubrey C.	169	Morris	Samantha P.	81
Minzey	Abbie Jean	210	Moine	Tom J.	169	Morris	Silas W.	215
Minzey	Eliza A.	199	Monroe	Alice M.	70	Morris	Veda	198
Minzey	Harold L.	209, 210	Monroe	Calista E.	70	Morris	Wilfred C.	216
Minzey	John W.	199	Monroe	Charles E.	70	Moss	Infant s/o George	183
Mitchell	Alice	38	Monroe	Frank E.	70	Motter	Emma C.	108
Mitchell	Arch C.	82	Monroe	Geo. W.	70	Motter	Lewis R.	108
Mitchell	Carl L.	160	Monroe	Hannah	70	Motter	Lucy V.	108
Mitchell	Deborah	185	Monroe	Jennie C.	70	Motter	Wallace A.	108
Mitchell	Dora H.	126	Monroe	Juder	70	Mowry	Daniel	99
Mitchell	Doris L.	93	Monroe	Lulu B.	70	Mowry	Henrietta C.	99
Mitchell	Earl L.	81	Monroe	Sarah Hough	3	Mowry	Leon D.	99
Mitchell	Edna R.	93	Monroe	William H.	70	Mowry	Mattie G.	99
Mitchell	Grant G.	93	Montague	Donald, Jr.	113	Mowry	May A.	99
Mitchell	Ida May	106	Montague	Ronnie J.	113	Moyer	James O.	162
Mitchell	James R.	81	Moore	Charlotte A.	11	Moyer	Joan M.	128
Mitchell	Jennie E.	93	Moore	Edgar V.	141	Moyer	Joseph A.	128
Mitchell	John	194	Moore	Ethel G.	137	Moyer	Leo A.	128
Mitchell	John E.	106	Moore	Hazel	165	Moyer	Leonard C.	128
Mitchell	Lawrence E.	126	Moore	Herbert L.	137	Moyer	Margaret M.	128
Mitchell	LeRoy B.	106	Moore	Jacob R.	11	Moyer	Minnie Mae	162
Mitchell	Mary E.	81	Moore	John	11	Moyer	Otha W.	162
Mitchell	Mary S.	160	Moore	John E.	11	Moyer	Viola I.	128
Mitchell	May or Mary	74	Moore	Josie	11	Mull	Clara	86
Mitchell	Mildred A.	160	Moore	Kenneth L.	141	Mull	Daniel	86
Mitchell	Perley B.	160	Moore	Lawrence Dale	165	Mull	Elizabeth	86
Mitchell	Rena B.	81	Moore	Mary Ann	11	Mull	Ernest L.	86
Mitchell	Tyler	194	Moore	Nina M.	141	Mull	Millard	86
Mitchell	Willard	66	Moore	Welby Duane	104	Mull	Mrs. Philip	79
Mock	Cora A.	138	Morgan	Carol S.	112	Mull	Philip	79
Mock	John Frederick	138	Morgan	Dora M.	112	Muller	Louise M.	108
Mock	Marlene J.	176	Morgan	Effann	210	Muller	Philip R.	108
Mock	Mary M.	138	Morgan	Erastmus	210	Mumford	Albert L.	118
Mock	Ruben L.	179	Morgan	Jenett B.	76	Mumford	Jean L.	118
Mock	Samuel	138	Morgan	John	112	Mumford	John	128
Mock	Wendell L.	176	Morgan	Marquis L	76	Mumford	Marcella L.	118
Moden	Belle	214	Morgan	Minnie Layton	63	Mumford	Maud Thomas	128
Moden	Della	105	Morgan	Minnie Louise	112	Mundy	Verland Seifert	42
Moden	Donald Wave	112	Morgan	Nathan	75	Munk	Dale L.	177
Moden	E. Junior	78	Morgan	Ora I.	165	Munk	I. Marie	168
Moden	Edward L.	214	Morgan	Rose	75	Munk	Nancy L.	177
Moden	Elmer	78	Morgan	Wayne L.	112	Munk	Rheo Glen	168
Moden	Elwyn	78	Morningstar	Kenneth J.	119	Munk	Robert Morton	168
Moden	Ethel	78	Morris	Albert Russell	76	Munn	Mary J.	58
Moden	Florence Rose	158	Morris	Alta E.	216	Munro	James B.,	168
Moden	Guy	106	Morris	Amy Jane	209	Munro	Marie Metcalf	168
Moden	John	214	Morris	Betsy S.	215	Munsell	Dorothy M.	128
Moden	Linnie L.	106	Morris	Caroline Ryder	209	Munsell	Everett E.	128
Moden	Richard, Jr.	158	Morris	Chana	76	Munsell	Joy Arlene	128
Moden	Robert C.	106	Morris	Cliff	198	Munson	Charles or Mrs.	83
Moden	Sizer	215	Morris	Cora	198	Munson	Charles	
Moe	Delton L.	87	Morris	daughter	208	Murfitt	Ida E.	82
Moe	Hazel M.	87	Morris	Delight	208	Murfitt	Carrie E.	47
Moe	Llewlyn C.	87	Morris	Ezra C.	81	Murfitt	Ida M.	47

INDEX

Murfitt	Jennie	47	Nighswander	Lester W.	143	Onweller	Dorothy H.	150
Murfitt	William	47	Nighswander	Nettie M.	143	Onweller	Doyle	30
Murphy	Emery G.	131	Nimmo	Alex H.	105	Onweller	Edith Rogers	104
Murphy	Findley E.	215	Nimmo	Mertie McCloe	105	Onweller	I da M.	173
Murphy	Roy Rorick	8	Nims	Harriet	79	Onweller	I ra	30
Murray	Forrest L.	143	NLN	69, 86, 97, 148, 170, 178 (3)		Onweller	Jennette B.	98
Murray	Mary A.	143	NLN	A. R.	91	Onweller	Katie	104
Murry	Mildred M.	143	NLN	Baby	48	Onweller	Leora M.	78
Murty	I nabelle	199	NLN	C. J. M.	10	Onweller	LeRoy	98
Myerholts	George C.	132	NLN	C. L.	53	Onweller	Mabel P.	102
Myerholts	Henry G.	132	NLN	Elizabeth	19	Onweller	Mary A.	30
Myerholts	Mary C.	132	NLN	Father	30, 41	Onweller	Mary K.	98
Myerholts	Winifred I.	132	NLN	Freelove J.	33	Onweller	Mary Lownsbury	104
Myers	Cora L.	110	NLN	Harriet L.	190	Onweller	Maxine	108
Myers	Donald R.	109	NLN	Henry H.	188	Onweller	Milan W.	173
Myers	Floyd H.	218	NLN	I nfant	182	Onweller	Minnie E.	102
Myers	Helen E.	218	NLN	I nfant Babe	179	Onweller	Oliver O.	102
Myers	I nfant	55	NLN	I rene	38	Onweller	Ralph U.	78
Myers	John H.	110	NLN	Jane	186	Onweller	Sophia	104
Myers	Judith B.	109	NLN	Mary	196	Opsomer	Susanna	30
Myers	Orville S.	110	NLN	Mother	30	Opsomer	Velma L.	102
Nagel	George F.	113	NLN	NOD	78	Orcutt	Wm.	30
Nearing	Marvin D.	119	NLN	NOD	86	Orcutt	Martha	179
Nearing	Nellie J.	119	NLN	Olive N.	188	Orr	Rene Gustaf	179
Neblo	Ray R.	92	NLN	Rachel	196	Ort	And'w	196
Neff	Rebecca	196	NLN	S. A. M.	9	Ort	I one	87
Negus	Alma J.	202	NLN	S. E. S.	15	Ort	Frances Bell	178
Negus	H. Bird	202	NLN	Sarah A.	194	Ort	Aldythe I.	103
Nelson	Bennie	207	NLN	Sarah L.	189	Ort	Arlene L.	175
Nelson	George J.	200	NLN	Dortha Mildred	163	Ort	Barbara J.	175
Nelson	Jeanette	207	NLN	Jesse J.	163	Ort	Charles	160
Nelson	John G.	207	NLN	Nathan G.	105	Ort	Christopher T.	103
Nelson	John M.	200	Nofzinger	Philena R.	195	Ort	Daniel	196
Nelson	Judith P.	207	Nofzinger	Jessica Marie	140	Ort	Dasy	74
Nelson	Lillian M.	200	Nortley	Kim Jedele	140	Ort	Edward A.	74
Nelson	Mary A.	200	Norton	Harriett H.	41	Ort	Elizabeth C.	74
Nelson	Pearl M. Good	171	Nunnery	Karl J.	41	Ort	Ella E.	153
Newell	Almira E.	211	Nunnery	Pauline	41	Ort	I da M.	160
Newell	Almond Jacob	40	Nuoffer	William H.	41	Ort	I srael C.	153
Newell	Amelia Breese	40	Nuoffer	Dorothea A.	91	Ort	Mahlon L.	103
Newell	Bea	168	Nuoffer	Harry M.	91	Ortiz	Robert R.	175
Newell	Freddie M.	211	O'Brien	Jesse P.	158	Ortiz	Susy	74
Newell	Glen D.	168	O'Brien	Pearl I rene	157	Ortt	William H.	175
Newell	Jennie	40	O'Brien	Manus J., Jr.	128	Osborn	Fred C.	158
Newell	John A.	40	O'Donnell	Melvin D.	176	Osborn	Virginia K. Figy	158
Newell	John W.	40	Oberling	Laura	109	Osborn	Rachel	28
Newell	Lester D.	168	Oblaskey	Stephen	109	Osborn	Anna M. Gunsaulus	28
Newell	Levi	200	Oblaskey	Jennie R.	65	Osborne	James	53
Newell	Lydia	200	Ogden	Henry L.	97	Osborne	John B.	28
Newell	Mamie L.	168	Older	Myrtie Williams	97	Osgood	Susie	53
Newell	Nancy	40	Older	I nfant	55	Osgood	Donna Mae	142
Newell	Sylvester	211	Olmsted	Leslie	180	Osgood	Albert H.	31
Newell	Wauweta	37	Onweller	Albert W.	102	Osgood	Anna Louise	31
Neygus	Geo. W.	4	Onweller	Andrew	104	Osgood	B. I rene	90
Neygus	Lydia	4	Onweller	Arthur E.	102	Osgood	Bruce E.	90
Neygus	Moses (2)	4	Onweller	Burton L.	108	Osgood	Charles Howell	104
Neygus	Rachel	4	Onweller	Carl Adelbert	98	Osgood	Darwin H.	104
Nichols	I da M.	38	Onweller	Charles W.	104	Osgood	Dorothy Fish	104
Nichols	James	37	Onweller	Clare Arthur	102	Osgood	Ella L.	104
Nichols	James Alfred	72	Onweller	Clyde L.	108	Osgood	Fred Elbert	89
Nichols	John T.	38	Onweller	Cora B.	108	Osgood	Harriett	31
Nichols	Loah V.	72	Onweller	Curtis L.	150	Osgood	I va Dell	31
Nichols	Margaret C. Bovee	37	Onweller	Dorothy A.	102	Osgood	Marjorie Blanche	89
Nichols	Myrtle Metcalf	122	Onweller			Osgood	Mary	27
Nichols	T. Sherman	135	Onweller			Osgood	Mary B.	89
Nighswander	David F.	143	Onweller			Osgood	Naomi K.	169

INDEX

Osgood	Omer Bradley	169	Packer	Sarah Staninger	35	Partridge	Losi*a M.	192
Osgood	Omer D.	31	Packer	Sylvester	35	Partridge	Marion Bebe	59
Osgood	Russell E.	89	Packer	Thurston	190	Partridge	Peter R.	188
Osgood	Vida Whiton	31	Packer	Virgil J.	23	Partridge	Sarah J.	187
Osgood	Josiah	27	Packer	William	80	Partridge	Sarah Neff	59
Osterhout	Emmaline	66	Page		193	Partridge	Thadeus A.	28
Ostrander	Ada M.	180	Page	Ellsworth I.	24	Partridge	William	185
Ostrander	Anna G.	78	Page	Fanny E.	7	Partridge	William L.	59
Ostrander	Daniel G.	78	Page	Fred	192	Paschal	Lee H.	166
Ostrander	John T.	74	Page	James M.	193	Paschal	Shirley A. McGregor	166
Ostrander	Lena S.	78	Page	Jimmie	192	Pasmore	Clara	128
Otis	Christie M.	168	Page	Marshal E.	41	Pasmore	Edwin S.	128
Otis	Christopher W.	64	Page	Mary	185, 207	Passow	Carl	161
Otis	Garnet C.	168	Page	Minnie	7	Passow	Opal	161
Otis	Laura A.	64	Page	Olive Fisk	24	Patke	Michael	176
Overmyer	Almeda F. Thompson	149	Paine	Burdetta Murphy	169	Patten	Frank	80
Overmyer	Elnora J.	149	Paine	Delora R.	169	Patten	Luella	80
Overmyer	Russel P.A.	149	Paine	Earl M.	169	Patten	Robert	80
Overton	Adelbert	77	Paine	Florence E.	71	Patterson	Daniel Paul	172
Overton	Catherine M.	126	Paine	Frank	71	Patti	Alice E.	168
Overton	Fred E.	126	Paine	Fred	71	Paul	Asa K.	63
Overton	Jack LeRoy	126	Paine	Henry H.	71	Paul	Earl L.	63
Overton	Mary	77	Paine	Jimmie	71	Paul	Francis M.	63
Overton	Roy N.	77	Paine	Mary B.	71	Paul	Jessie M.	63
Oviatt	Edwin C.	58	Paine	Mary E.	71	Paul	John S.	63
Oviatt	Ida A.	58	Paine	Mary Lutheda	170	Paul	John W.	52, 66
Oviatt	Ira L.	57	Paine	Robert D.	169	Paul	Malissa M. Smith	63
Oviatt	Mary	57	Paine	Thomas J.	169	Paul	Roscoe A.	62
Oviatt	Sarah A.	57	Paine	Viola	71	Paul	Sylvia Constance	63
Packard	Anitra B.	197	Paison	Caroline M.	170	Paulsen	Helen Burdick	87
Packard	Elsie	201	Pall	Louis Steve	163	Paxson	Arthur K.	89
Packard	Frank A.	202	Pall	Matthew Gloyd	163	Paxson	Grace M.	89
Packard	G. W.	202	Palmer	Alice J.	83	Paxson	Hannah N.	89
Packard	George	202	Palmer	Carrie	61	Paxson	Hudson W.	89
Packard	Ira J.	197	Palmer	Charles Edward	74	Paxson	John H.	89
Packard	John W.	218	Palmer	Dora	61	Paxson	Nettie M.	89
Packard	Joyce A.	197	Palmer	Fredrich Henry	74	Peck	Ada M.	216
Packard	Kenneth B.	197	Palmer	Harley	61	Peck	Almeda	127
Packard	Lilla	202	Palmer	Harold	61	Peck	Frank	127
Packard	Marvin	201	Palmer	Harriett	83	Peck	John R.	216
Packard	Marvin L.	197	Palmer	Infant	61	Peck	Lewis W.	216
Packard	Mary	202	Palmer	Jennie	24	Peck	Melissa R.	216
Packard	Mary L.	202	Palmer	John	61	Peck	Milly	216
Packard	Myrtle E.	197	Palmer	Leonard H.	61	Peebles	John	214
Packard	N. B.	202	Palmer	M. V. B.	83	Peebles	Nancy Hope Powell	214
Packard	Rhoda A.	202	Palmer	Mary Jane	74	Pegg	Amanda Chichester	17
Packard	Russel E.	202	Palmer	Maxine	74	Pegg	Cora Belle	18
Packer	Charles	35	Palmer	Nancy	61	Pegg	Dora	18
Packer	Charles Eli	35	Palms	Doley	203	Pegg	Fremont	18
Packer	Chas. Antis	23	Palms	Harry S.	199	Pegg	Harriett E.	99
Packer	Cintha M.	189	Palms	Howard L.	199	Pegg	Huron D.	99
Packer	Elizabeth	35	Palms	Ruth A.	142	Pegg	Samuel	17
Packer	Elmer D.	76	Palms	S. F.	203	Pegg	Wells	18
Packer	Florence May	23	Parchen	Herman C.	168	Pelham	Dale R.	217
Packer	Fred C.	23	Parker	Della R.	212	Pelham	Geraldine E.	217
Packer	Harvey C.	59	Parker	Ivan J.	181	Pelham	Velma M.	217
Packer	Hazel H.	23	Parker	Jesse R.	212	Peltz	Choice L.	121
Packer	Infant	35	Parsons	Gladys Address	7	Peltz	Delaire	37
Packer	Isaac D. (2)	59	Partridge	Eliza	208	Peltz	Irene M.	37
Packer	John T.	35	Partridge	Ester A.	59	Penfold	Elwood P.	145
Packer	Lavinia C	59	Partridge	Etta F.	28	Pennington	Elizabeth W.	26
Packer	Manilla E.	59	Partridge	Eunice Viola	127	Perez	Debbie Jean	106
Packer	Martha	94	Partridge	Francis A.	59	Perk	Clarence A	1
Packer	Mary L.	23	Partridge	Herma J.	59	Perrin	Emma L.	205
Packer	Rueal	94	Partridge	Hervey	128	Perrin	Frances L.	205
Packer	Sarah	35	Partridge	Leslie B.	127	Perrin	Frank F.	205

INDEX

Perry	Abel	83	Pickles	Doreen	101	Pollard	Benjamin	203
Perry	Alta D.	212	Pickles	Edith O.	101	Pollard	Florence	207
Perry	Angeline	7	Pickles	Francis R.	8	Pollard	Francis F.	203
Perry	Charles G.	17	Pickles	Hannah Mary	8	Pollard	Geraldine	123
Perry	Charles M.	85	Pickles	Ina Ruth	156	Pollard	Martha	207
Perry	Dolly	209	Pickles	Infant	8, 146	Pollard	William	207
Perry	Edgar Alonzo	57	Pickles	Janet S.	101	Pomeroy	Daniel D.	82
Perry	Edgar H.	53	Pickles	Jean	146	Pomeroy	Elizabeth	72
Perry	Elmer A.	212	Pickles	John Thomas	101	Pomeroy	I vah L.	137
Perry	Erwin P.	17	Pickles	Joseph	99	Pomeroy	Jane	82
Perry	Ettie A. and babe	83	Pickles	Ruth	101	Pomeroy	John J.	137
	infant son		Pickles	Sarah	99	Pomeroy	Martha Ellen	82
Perry	Eveline	83	Pickles	Spencer H.	101	Pooler	Sarah A.	5
Perry	Florence Irene	53	Pickles	Thomas Armitage	101	Pooler	Warren	5
Perry	Franklin B.	209	Pickles	Thomas N.	146	Popp	Mary B. Lamb	123
Perry	George W.	17	Pickles	Walter Graham	156	Porter	Charles A.	94
Perry	Henry H.	7	Pickles	William G.	8	Porter	Drusilla Abbott	64
Perry	Ira	81	Pier	Emma Jane	49	Porter	Elmer E.	64
Perry	Katie	57	Pierce	Mary	185	Porter	Estella D.	64
Perry	Lucy I.	57	Pigg	Hope E.	164	Porter	Francis	204
Perry	Margaret Ayers	213	Pigg	Violet B.	164	Porter	Herbert E.	147
Perry	Martha A.	81	Pike	Baby	125	Porter	Irene E. Neuroth	147
Perry	Rose R.	85	Pike	Charles H.	125	Porter	John C.	12
Perry	Ruby Ann	17	Pike	Dewey Jr.	125	Porter	John J.	219
Perry	Sidney	57	Pike	Dewey M.	125	Porter	Lewis Clyde	140
Perry	Sidney A., Jr.	57	Pike	Duane I.	151	Porter	Lewis T.	64
Peters	Helen Mumford	118	Pike	Helen M.	152	Porter	Lillian A.	140
Peters	William LaCland	118	Pike	Ivan G.	152	Porter	Louise K.	12
Peterson	Ethelnee	166	Pike	Muriel E.	135	Porter	Lucy M.	64
Peterson	Henry W.	166	Pike	Richard	125	Porter	Melissa R.	12
Peterson	Howard L.	166	Pike	Rosa E.	125	Porter	Ruth A.	64
Peterson	Lester W.	166	Pike	Verna M.	125	Porter	Susan Marie	147
Peterson	Richard D.	166	Pike	Edward	85	Porter	Sylvester K.	12
Pfouts	Baby	124	Pilbeam	Eleanor K.	127	Porter	Vera Wilber	89
Pfouts	Bertha M.	124	Pilbeam	LaVern A.	127	Porter	Wife	219
Pfouts	Cora E.	124	Pilkinton	Arthur S.	116	Potes	Benjamin B.	27
Pfouts	Michael C.	124	Pilkinton	Olive M.	116	Potes	Bess L.	11
Phelps	B. Arlene	154	Pinard	Katherine	87	Potes	Charlott	27
Phelps	Harry M.	154	Pixley	Ethel M.	130	Potes	John A.	55
Phelps	Matthew Russell	104	Pixley	Glenn E.	130	Potes	Rose Marie	27
Philippa	Henry	122	Pixley	Parker Aden	130	Potes	Susan	55
Philippa	Lewis	82	Place	George H.	154	Potes	Van A.	11
Philippa	Martha	122	Place	Irene	155	Potter	Edson L.	209
Philips	Janie A.	25	Plate	Carrie E.	13	Potter	Malvina M.	209
Phillips	Edmon H.	182	Plate	Charles E.	13	Potter	Roy A.	66
Phillips	Ellen L.	67, 182	Plate	E. E. "Jack"	79	Potts	Mary Ellen	133
Phillips	Henry S.	82	Plate	Edith May	13	Poucher	Abram	45
Phillips	Joseph	55	Plate	Erastus J.	13	Poucher	Albert F.	166
Philpott	Beulah Metcalf	27	Plate	Hazel A.	79	Poucher	Albert J.	39
Philpott	Kenneth L.	27	Plate	Ralph Edward	79	Poucher	Aldia	38
Phipps	Alice Mae	72	Plate	Sarah A.	13	Poucher	Andrew	45
Phipps	Benjamin O.	198	Plate	Wm. Edward	13	Poucher	Cora M.	120
Phipps	George	214	Pluck	Mae Moden	112	Poucher	Elizabeth	45, 74
Phipps	Harry L.	72	Pluck	Wave Moden	112	Poucher	Fred M.	120
Phipps	James	72	Plummer	Elva F.	21	Poucher	Glenn W.	39
Phipps	Jessie Ann	72	Plummer	Jessie Russ	61	Poucher	Hannah (2)	9
Phipps	John Oliver	218	Plummer	Mary J. Stout	21	Poucher	Infant	9
Phipps	Nora	72	Pobanz	Dorothy J.	170	Poucher	James M.	9
Phipps	Oren Benjamin	218	Pobanz	Karl F.	170	Poucher	John	39
Phipps	Orson	72	Polker	Anna A.	94	Poucher	Julia A.	39
Phipps	Sarah	214	Polker	Floyd R.	94	Poucher	Laura	39
Phipps	Susan	72	Polker	Nora Ann	94	Poucher	Laura A.	45
Pickering	Jacob	55	Polker	William H.	94	Poucher	Loia Irene	39
Pickles	Anna L.	8	Poll	Joann Flint	165	Poucher	Lucy A.	39
Pickles	Arlie Verne	8	Poll	Matthew Gloyd	95	Poucher	Margaret	39
Pickles	Arthur J.	101	Pollard	Baby	207	Poucher	Philip	9

INDEX

Poucher	Violet I.	166	Pratt	Georgie N.	101	Randolph	Edna M.	151
Poucher	William	39	Pratt	Hiram L.	101	Randolph	Emely	193
Powell	Albertena	51	Pratt	Ira J.	101	Randolph	Esther	202
Powell	Alexander H.	205	Pratt	Jesse	195	Randolph	Fanny Cusick	91
Powell	Cosper R.	51	Pratt	Julia A.	22	Randolph	Franklin	193
Powell	David L.	216	Price	Betty M.	176	Randolph	illegible stone	90, 91
Powell	Doris E.	139	Price	Carl F.	144	Randolph	Josia H.	202
Powell	Edith E.	51	Price	Elizabeth	71	Randolph	Mary M.	91
Powell	Edmond L.	54	Price	Ethelyn	172	Ranger	Adaline	15
Powell	Emily E. Ely	216	Price	Helen	97	Ranger	Claude G.	31
Powell	Gardner	204	Price	James	97	Ranger	DeWitt C.	62
Powell	George L.	54	Price	James W.	97	Ranger	Eliza H.	31
Powell	George W.	55	Price	Leola B.	144	Ranger	Ephraim H.	15
Powell	Grace I.	113	Price	LeRoy H.	172	Ranger	Flora E.	15
Powell	Henry H.	210	Price	Lottie B.	97	Ranger	Florence E.	35
Powell	Henry Hertle	211	Price	Mary Elizabeth	97	Ranger	Frank N.	34
Powell	Isaac N.	206	Price	Mary Ellen	71	Ranger	Geo. E.	15
Powell	Jesse L.	205	Price	Maude	71	Ranger	George E.	35
Powell	John	218	Price	Ray	71	Ranger	Harold H.	32
Powell	Lloyd B.	139	Price	Viola C.	97	Ranger	John T.	62
Powell	Lusetta	205	Price	Walter L.	176	Ranger	Leila E.	32
Powell	Margaret	205	Price	William E.	97	Ranger	Nancy	34
Powell	Marilla A. Ackerman	211	Price	Wm.	71	Ranger	Polly	194
Powell	Mary Leacox	206	Prickett	Barbara	97	Ranger	Rena G.	31
Powell	Mother	212	Prickett	Samuel E.	97	Ranger	Samuel	194
Powell	Pheoba A.	54	Prickett	Wm. H.	97	Ranger	Samuel Montgomery	34
Powell	Roscoe B.	113	Pritchard	Dora Baker	86	Ranger	Sarah A.	62
Powell	Seth	51, 206	Pummell	Clarence E.	111	Ranger	Wilford L.	32
Powell	Stephen	205	Pummell	Esther E.	111	Rankin	Amos H.	185
Powell	Stephen W.	211	Pummell	Harold J.	139	Raper	Susan Ann	108
Powers	Ada L.	126	Pummell	Luann Marie	111	Rapp	Ada	122
Powers	Charles B.	101	Pummell	Lucille M.	139	Rapp	Oscar	122
Powers	Clark W.	107	Punches	Elma Jane Baker	19	Rarick	Emily Bailey	25
Powers	Curtis A.	107	Punches	Kenneth A.	142	Rarick	Mary Bailey	25
Powers	Davis B.	117	Punches	Nathaniel	19	Rarick	Willis N.	25
Powers	Donald J.	159	Punches	Rosie B.	142	Rarick	Wm. H.	25
Powers	Floyd L.	118	Quackenbush	Hattie	42	Rasley	Samuel F.	137
Powers	Frank B.	142	Quilliams	Carrie L.	52	Rathbun	Erma B.	76
Powers	Fremont C.	100	Quilliams	John R.	52	Rathbun	George E.	115
Powers	Hazel M.	107	Quilliams	May R.	52	Rathbun	George Edward	180
Powers	Howard W.	101	R.	C.	190	Rathbun	Luella G.	115
Powers	Irene S.	159	R.	D.	189	Rathbun	Mary E.	189
Powers	Jennie A.	107	R.	E.	190	Rathbun	Melvin E.	115
Powers	John F.	101	R.	J.	187	Rathbun	Robert J.	121
Powers	Julia May	101	R.	L.	186	Rathbun	Theron R.	121
Powers	Kirk A.	107	R.	S. J.	187	Raymond	Audrey E.	108
Powers	Lena R.	117	R.	W. F.	196	Raymond	Carolyn J.	108
Powers	Lizzie	101	Raabe	Elmer C.	164	Raymond	Clarence Doyle	108
Powers	Lowell A.	119	Raabe	Madelyn E.	164	Raymond	Edward Meritt	116
Powers	Mabel C.	101	Ragless	Berneita E.	218	Raymond	Irene	163
Powers	Milan A.	107	Ragless	Henry E.	218	Raymond	Jack	163
Powers	Mina A.	142	Raker	Isabel	155	Raymond	Nancy L.	132
Powers	Richard Roland	117	Raker	Marion P.	155	Rea	Clarence	58
Powers	Robert D.	117	Ramseyer	Frank C.	150	Read	Anna Marie	25
Powers	Roland	117	Ramseyer	Leona M.	150	Read	Daniel	25
Powers	Roscoe Davis	117	Ramseyer	Wm. Thomas	150	Read	Mary	25
Powers	Roy G.	126	Randall	Bertha L.	129	Reader	Caroline	77
Powers	Ruth	117	Randall	Clyde J.	129	Reader	Harriet	77
Powers	Sarah E.	107	Randall	Earl L.	129	Reader	Ida	77
Powers	Sylvia B.	101	Randall	Ezra W.	129	Reader	Jane	77
Powers	W. P. L.	127	Randall	Josette L. Gould	40	Reader	Nellie	77
Powers	Willie P., Jr.	101	Randall	Marilla A.	129	Reader	Peter	77
Powers	Zelma B.	118	Randall	Murdock E.	40	Reasoner	Benjamin	33
Pratt	Edith Delong	124	Randolph	Abel	90	Reasoner	Infant	33
Pratt	Edith Delong	111	Randolph	Charles	151	Reasoner	Jacob	195
Pratt	George, Jr.	101	Randolph	E.W.	91	Reasoner	James	34

INDEX

Reasoner	Martha H.	33	Rice	Marian	75	Riley	Nona A.	213
Reasoner	Melissa	33	Rice	Mary J.	82	Rising	Etta M.	140
Reasoner	Ruel Frantz	74	Rice	Matie T.	82	Rising	Flossie	143
Reasoner	Samuel J.	195	Rice	Nola A.	150	Rising	George W.	140
Redfield	James A.	71	Rice	Orin	206	Rising	Mary I.	140
Redfield	James A., Sr.	71	Rice	Phillip	82	Rising	Melvin	143
Redfield	Sarah K.	71	Rice	Sarah	206	Rising	Vivian V.	140
Redlawski	Joie Lee	176	Rice	Silas	206	Rittenhouse	George E.	64
Redman	Chester L.	116	Rice	Sylvanus L.	82	Rittenhouse	John W.	97
Redman	Nina Marie	116	Rice	Willie C.	75	Rittenhouse	M.J. W. C.	64
Rees	Infant d/o Edward	180	Rice	Zilpha M.	80	Rittenhouse	Maude Williams	97
Reese	Mattie Sutton	4	Rich	Doyte R.	155	Rittenhouse	Veva Lee	97
Reighard	Herbert E.	76	Rich	Rena E.	155	Ritter	Bert P.	33
Reighard	Ida E.	76	Richard	Berdean	159	Ritter	Caroline	33
Rempp	Jacob	58	Richard	Cloyd L.	159	Ritter	Daisy E.	138
Rendell	DeWayne C.	174	Richard	Cloyd, Jr.	159	Ritter	Georgia A.	33
Rendell	Joan S.	174	Richard	Marjorie H.	159	Ritter	Jacob P.	33
Renner	Dolly	73	Richards	John L.	35	Ritter	Louisa M.	33
Renner	Ella Agnes	73	Richards	Mary	77	Ritter	Marion	60
Renner	John F.	73	Richardson	Gershom	6	Ritter	Melvin A.	138
Reppert	Annabell	99	Richardson	Louesa	6	Ritter	Sarah E.	138
Reppert	Bessie L.	62	Richelderfer	Lottie A.	93	Ritter	Vern	181
Reppert	Charles A.	166	Richmond	Dale I.	84	Ritter	Warren L.	33
Reppert	Charles B.	133	Richmond	Dewey H.	125	Ritter	William H.	138
Reppert	Duane C.	133	Richmond	Elizabeth	83	Roberts	Abigail	19
Reppert	E. Irene	133	Richmond	Estella	83	Roberts	Harry A.	36
Reppert	Earl W.	99	Richmond	Eva Myrle	125	Roberts	Hattie E.	2
Reppert	Emma B.	99	Richmond	Gael	84	Roberts	Jenny J.	36
Reppert	Flora Luella	166	Richmond	Gardner	84	Roberts	Mary	195
Reppert	Harry A.	41	Richmond	Mary A.	84	Robertson	Leslie D.	172
Reppert	Harry J.	133	Rickley	Garfield L.	49	Robertson	Marjorie J.	172
Reppert	John D.	99	Rickley	Lulu R.	49	Robertson	Mark A.	172
Reppert	Maude M.	41	Riddle	Arden Dale	28	Robinson	Allen J.	35
Reppert	Theo G.	99	Riddle	Arlo James	28	Robinson	Benjamin	35
Reppert	Wilda F.	133	Riddle	Bessie E.	28	Robinson	Benjamin F.	11
Reviere	Barbara J.	115	Riddle	Clive J.	27	Robinson	Elizabeth	35
Reviere	Chester L.	135	Riddle	Clive M.	28	Robinson	Lucinda	11
Reviere	Eugene Richard	115	Riddle	Evelyn M.	27	Robinson	Marietta	11
Reynolds	Abbie Dell	96	Riddle	James A.	28	Robinson	Mary	35
Reynolds	Clarence E.	139	Riddle	James C.	28	Rochleau	Thomas P.	114
Reynolds	Cora Jane	139	Riddle	John H.	28	Rock	Clyde E.	73
Reynolds	Frank E.	167	Riddle	Lelia A.	27	Rock	George E.	179
Reynolds	Harry D.	139	Riddle	Leona M.	28	Rock	Henry	73
Reynolds	Lee K.	139	Rider	Polly	209	Rock	Huldah A.	16
Reynolds	Mary S.	88	Ries	Jari D.	158	Rock	Lydia	73
Reynolds	Willo M.	167	Ries	John	55	Rock	Robert	16
Reynolds	Winfred H.	139	Ries	Kevin L.	158	Rock	Ruth	73
Rice	Addie	75	Ries	Leland L.	158	Rock	Ruth Mae	178
Rice	Alice A.	104	Ries	Susannah	55	Rockwell	Bert Star	3
Rice	Alice E.	152	Righter	Alfred	204	Rockwell	George	3
Rice	Alice M.	99	Righter	Edwidge D.	215	Rockwell	Louise	83
Rice	Almon J.	36, 42	Righter	George V.	215	Rockwell	Susan E.	3
Rice	Ania B. Gould	99	Righter	Jacob H.	205	Roderick	Nellie A.	28
Rice	Avery L.	104	Righter	John	204	Rodgers	Frances L.	200
Rice	Bradley	80	Righter	John D.	216	Rodgers	Suzanne	70
Rice	Carrie E.	75	Righter	John T.	204	Rogers	Alexander R.	36
Rice	Eliza M.	144	Righter	Joseph	205	Rogers	Gertrude	36
Rice	Elmer C.	150	Righter	Leroy L.	204	Roller	Todd Joseph	148
Rice	Francis M.	75	Righter	Matilda	205	Romele	Emma	140
Rice	Georgia M.	36	Righter	Susan	204	Romele	Frieda	140
Rice	Hal D.	152	Righter	Vina	213	Romele	William	140
Rice	Jerry J.	80	Righter	William	213	Roney	Ernest A.	121
Rice	Joseph G.	104	Riley	Grace B.	164	Roney	Henry	212
Rice	Lawrence C.	42	Riley	James W.	164	Roney	Jennie	121
Rice	Lawrence Cottrell	36	Riley	Jesse A.	213	Roney	Louis H.	212
Rice	Mabel	104	Riley	Leona K.	199	Roney	Mary	205

INDEX

Roney	Mary E.	212	Rorick	Susie E.	18	Russell	Bernadine	150
Roop	Adelia	43	Rorick	Vera B. Browning	102	Russell	Blanche E.	126
Roop	Echo L.	43	Rorick	Watson P.	18	Russell	Charles Mickley	217
Roop	George R.	43	Rorick	Wendall Kirk	170	Russell	Daisy E.	99
Roop	Infant	43	Rorick	William	2	Russell	Drussilla	212
Roop	John	43	Rorick	William B.	13	Russell	Edwin S.	126
Roop	Mamie	43	Rorick	William R.	2	Russell	Elizabeth Lois	217
Roop	Millie J.	42	Rose	Gardner H.	39	Russell	Eva M.	126
Roos	Alice M.	72	Rose	Ruel	39	Russell	Frederick	213
Roos	Alonzo G.	72	Rose	Susanna P.	39	Russell	Gerald	150
Roosa	Alvy A.	52	Rosebrook	Glenna Belle	218	Russell	H. Wayne	126
Roosa	Ella M.	52	Rosebrook	Harold V.	218	Russell	Henry	126
Roosa	Ellis R.	52	Ross	Carrie	7	Russell	James P.	126
Roosa	Hazel E.	52	Ross	Mildred E.	167	Russell	John Lee	150
Root	Emery B.	124	Ross	Paul E.	167	Russell	Mary U.	126
Root	H. Romaine Smith	124	Roth	Donald C.	105, 172	Ruth	Ethel Clariece	155
Root	Robert	124	Roth	Marie E.	172	Ruth	Ralph P.	155
Rorick	Alice M.	18	Roth	May	55	Rutledge	Audrey M.	120
Rorick	Almira	2	Rothrick	Della E.	16	Rutledge	Belva M.	120
Rorick	Amelia	13	Rothrick	Mary S.	16	Rutledge	DeCoy	120
Rorick	Amie C.	18	Rothrock	Hattie E.	16	Rutledge	Guy C.	121
Rorick	Amy L.	119	Rothrock	John M.	16	Rutledge	Myrtle M.	121
Rorick	Bertha E. Green	8	Rothrock	Lydia	196	Ryan	Dorothy	176
Rorick	Cosper	8 (2), 18	Routsong	Maud E.	93	Ryder	Blanche M.	48
Rorick	Cosper H. (2)	102	Rowley	Adelia M. Carpenter	67	Ryder	Georgia M. Moine	169
Rorick	Cosper M.	8	Rowley	Amy	67		Hager	
Rorick	Curtis K.	108	Rowley	Chester Haydon	81	Ryder	John E.	48
Rorick	Edith K.	102	Rowley	Della	67	Ryder	Olive E.	63
Rorick	Elias B.	13	Rowley	Frances A. Kempton	81	S.	C.	189
Rorick	Ella	18		Dean		S.	H. R.	190
Rorick	Emma J.	2	Rowley	William S.	67	S.	I.	189
Rorick	Estell	18	Royce	Charles S.	131	S.	J. E.	189
Rorick	Frank J.	2	Royce	Maggie B.	131	S.	M. A.	188
Rorick	Geo. Herbert	108	Royce	Rheo D.	131	S.	R. B.	187
Rorick	George C.	13	Rozine	Hazel	91	Sage	Salome	195
Rorick	George H.	102	Rozine	Walter	91	Sager	Charles E.	149
Rorick	Georgia	8	Ruby	Diane Kathleen	168	Sager	Eileen M.	106
Rorick	Hannah	18	Rudolf	Jacob Franklin	178	Sager	Elroy I.	149
Rorick	Harriett	8	Rudolph	Benjamin	119	Sager	Fred J.	106
Rorick	Infant	18, 52	Rudolph	Chelsea F.	165	Sager	John F.	106
Rorick	Infant	18	Rudolph	Cooper R.	119	Sager	John M.	106
Rorick	Jacob M.	2	Rudolph	Dora	119	Sager	Julia B.	106
Rorick	Jennie Crabbs	18	Rudolph	Inez T.	119	Sager	Lucinda J.	106
Rorick	John	18	Rudolph	Lottie M.	119	Sager	Mabel M.	149
Rorick	John Lloyd	102	Rudolph	Marguerite S.	165	Sager	Mary A.	106
Rorick	John P.	8	Rudolph	Raymond	119	Sager	Sandra S.	149
Rorick	John P. I I I	165	Rudolph	Roy Lenard	180	Sager-Lamb	Sharon Eileen	106
Rorick	John P., Jr.	165	Rudolph	Ruth	119	Salisbury	Beaman	21
Rorick	Judith A.	165	Rudolph	Shirley Ann	181	Salisbury	Elmer	124
Rorick	Julia M.	165	Ruhl	Arthur L.	123	Salisbury	George G.	124
Rorick	Katherine Francis	18	Runion	Gary David	181	Salisbury	Joan Lavina	21
Rorick	Leeila Green	52	Rupp	Delmer G.	44	Salisbury	Marguerite Scofield	21
Rorick	Lena M.	13	Rupp	Elaine O.	44	Salisbury	Martha E.	124
Rorick	Leone Bessey	170	Rupp	Emma E.	153	Salisbury	Minnie A.	124
Rorick	LeRoy W.	8	Rupp	Phyllis Scholz	153		Mannschreck	
Rorick	Louis M.	18	Rupp	Ruth L.	44	Salisbury	Ralph D.	21
Rorick	Marilyn J.	102	Rupp	Samuel E.	153	Sallows	Ben F.	123
Rorick	Mark C.	8	Rupp	Vernon Ward	153	Sallows	Berneta	124
Rorick	Mary A.	2, 13	Russ	Daniel H.	61	Sallows	Charles H.	132
Rorick	Mary S.	8	Russ	David S.	61	Sallows	Clara L.	133
Rorick	Maud L.	8	Russ	Eliza	72	Sallows	Earl L.	132
Rorick	Minnie B.	2	Russ	Inez A.	61	Sallows	Elnora M.	139
Rorick	Molly Ann	108	Russ	May G.	61	Sallows	Freda Belknap	137
Rorick	Nancy A.	8	Russell	Alice Mae	126	Sallows	Geraldine D.	45
Rorick	Pheba A.	2	Russell	Arthur F.	213	Sallows	Harold J.	157
Rorick	Ruth L.	108	Russell	Arthur G.	212	Sallows	Lenard D.	133

INDEX

Sallows	Penny Sue	217	Sanger	Henry P.	206	Schoonover	E. James	116
Sallows	Ralph E.	139	Sanger	Lydia Gorham	206	Schoonover	Eva I.	138
Sallows	Robert C.	45	Sanger	Seth G.	201	Schoonover	Evadnah	110
Sallows	Zella R.	157	Santemire	Eunice M.	147	Schoonover	G. Clifford	110
Salsbury	Daniel	188, 193	Santemire	Vernon A.	147	Schoonover	Glenn I.	145
Salsbury	Elizabeth	194	Sargeant	Ephriam	35	Schoonover	Harvey N.	110
Salsbury	Elizabeth J.	25	Sargeant	Ernest	35	Schoonover	I rven E.	139
Salsbury	Hannah Adell	25	Sargeant	Phoebe J.	35	Schoonover	I va Belle	116
Salsbury	Hester B.	208	Sargent	LaVernia	35	Schoonover	Jeffrey A.	176
Salsbury	I da Belle	213	Sargent	Phoebe	35	Schoonover	Leneth	145
Salsbury	I na D.	213	Sargent	Roxanna	98	Schoonover	Leroy D.	152
Salsbury	J. B.	215	Sargent	Seymour	35	Schoonover	Martha L.	116
Salsbury	John	77, 208	Saulsbury	Annie Elizabeth	57	Schoonover	Moses	115
Salsbury	John W.	208	Saulsbury	Cary	56	Schoonover	Rachel Louise	146
Salsbury	Mary E.	77	Saulsbury	Cary S.	26	Schoonover	Rollin J.	145
Salsbury	Nancy R.	185	Saulsbury	Dow	57	Schoonover	Romayne E.	152
Salsbury	Nathan	25, 213	Saulsbury	Ellen N.	26	Schoonover	Roscoe Carl	178
Salsbury	Nathan D.	25	Saulsbury	Guy M.	57	Schoonover	Rudy G.	146
Salsbury	Olive A.	215	Saulsbury	Jonathan	25	Schoonover	Ruth	145
Salsbury	Orza E.	25	Saulsbury	Lula J.	57	Schoonover	Sarah B.	115
Sampson	*****	154	Saulsbury	Moses E.	57	Schooover	Thelma M.	110
Sampson	Addie M.	133	Savage	Adelia H.	193	Schultz	Beatrice R.	145
Sampson	Aquiller M.	131	Savage	Aurelia	193	Schultz	Diane Kay	144
Sampson	Arthur H.	90	Savage	Chester	65, 193	Schultz	Frank	165
Sampson	Bernice I.	166	Savage	Williams W.	193	Schultz	Jean	165
Sampson	Edward L.	131	Sayers	Catherine	8	Schultz	Joseph W.	145
Sampson	Erma J.	55	Sayers	Seth B.	8	Schumaker	Alta M.	30
Sampson	Fahl M.	138	Sayres Sayis	Eliza	210	Schumaker	Edwin J.	30
Sampson	Florence L.	90	Sayres Sayris	Hannah	210	Schwartz	Edward	127
Sampson	Grace W.	138	Schaefer	John	158	Schwartz	Mattie	127
Sampson	Howard B.	141	Schaeffer	Addie May	46	Scofield	Andrew W.	21
Sampson	Hubert B.	55, 180	Schaeffer	Alma E.	46	Scofield	Emily A. Wakefield	21
Sampson	I nfant	131	Schaeffer	Edith E.	46	Scofield	Ernest W.	21
Sampson	I va M.	141	Schaeffer	Ella A.	46	Scofield	Ernest W., Jr.	21
Sampson	Lefa M. Kuney	141	Schaeffer	Helen B.	46	Scofield	Gladys L.	21
Sampson	Lillian E.	131	Schaeffer	Howard L.	46	Scofield	Josephine A.	21
Sampson	Mary C.	90, 131	Schaeffer	Lee	46	Scofield	Myrtle V.	21
Sampson	Maude Applegate	11	Schaeffer	Leo B.	46	Scofield	Vergia M. Bishop	37
Sampson	Perrin	90	Schaeffer	Mary Olive	46	Scofield	Vernon G.	21
Sampson	Raymond D.	141	Schaeffer	Melvin L.	46	Scofield	Silas A.	21
Sampson	Rena Ann	11	Schaeffer	Samuel G.	46	Scott	Aaron G.	25
Sampson	Wayne H.	166	Schaeffer	Sanford L.	46	Scott	Alva B. or Rhoa B.	178
Sampson	Willis W.	133	Schaeffer	Sarah A.	46	Scott	Ann E.	25
Sanborn	Bertha J. Lusk	70	Schaffer	Frederick S.	173	Scott	Ann M.	9
Sanborn	Clarica	80	Schaffer	Velma N.	173	Scott	Calvin C.	107
Sanborn	Cora May	70	Schaffner	Lyle J.	145	Scott	Doris J.	107
Sanborn	Edna L.	110	Schaffner	Madeline G.	145	Scott	Edward G.	14
Sanborn	Eliza J.	76	Schermerhorn	Horace A.	86	Scott	Gertrude R. Rhoades	125
Sanborn	Florence D.	140	Schermerhorn	Lucinda A.	86	Scott	Howard W.	150
Sanborn	Frank	70	Schmidt	Bernita B.	144	Scott	James G.	178
Sanborn	Frank H.	174	Schmidt	Edwin H.	144	Scott	Joseph A.	179
Sanborn	Gracie B.	76	Schmidt	Fred W.	148	Scott	Margaret R.	60
Sanborn	John W.	70	Schmidt	John A.	156	Scott	Matilda	183
Sanborn	Mary Bell	76	Schmidt	Lois O.	156	Scott	Rose S.	150
Sanborn	Mary Eldora	76	Schmidt	Ruth E.	148	Scott	Verl W.	125
Sanborn	Myron A.	76	Schomp	George B.	134	Scott	Verna Acker	14
Sanborn	Pearl G.	174	Schomp	Laura A.	134	Scott	Walter	60
Sanborn	Robert	110	Schoonover	Baby Boy	181	Scott	Winfield	125
Sanborn	Rodney	82	Schoonover	Benjamin M.	122	Scoviac	Earl	175
Sanborn	S. Elsie	140	Schoonover	Bertha A.	139	Scoviac	Neva V.	175
Sanborn	Samuel C.	76	Schoonover	Caroline R.	122	Seaman	Addie	71
Sanborn	Stanley D.	70	Schoonover	Cathleen A.	176	Seaman	Elijah Thomas	178
Sanborn	Walter S.	140	Schoonover	Charles L.	116	Sebring	Byron E.	155
Sanborn	William D.	54	Schoonover	Dana A.	145	Sebring	Calesta J.	92
Sanger	Eliza C.	206	Schoonover	Donald R.	138,	Sebring	Carrie	75
Sanger	Elizabeth Burch	201			146	Sebring	Dale M.	155

INDEX

Sebring	Diana	178	Shaffer	Addie May	112	Sheffield	Effie S.	49
Sebring	Floyd E.	75	Shaffer	Anna Lou	161	Sheffield	Estell H.	49
Sebring	Larry R.	155	Shaffer	Dora	74	Sheffield	Fred B.	49
Sebring	Marvin T.	179	Shaffer	Dora F.	167	Shepard	Etta L.	179
Sebring	Roy E.	75	Shaffer	Frank C.	113	Shephardson	Cornelia S.	10
Secor	Benjamin	47	Shaffer	Friend J., Jr.	161	Shephardson	Emily	10
Secor	Benjamin B.	13	Shaffer	Friend J., Sr.	161	Shephardson	Lewis	10
Secor	David	47	Shaffer	Garrett Allen	110	Shephardson	Lewis H.	10
Secor	David S.	13	Shaffer	George D.	167	Shepherd	Elizabeth L.	143
Secor	Elizabeth	13, 48	Shaffer	George W.	147		Stubbins	
Secor	Jane	47	Shaffer	Grace M.	110	Shepherd	Kirgie G.	143
Secor	Jane D.	13	Shaffer	Helen E.	110	Shepherd	Nancy	61
Secor	Samuel	48	Shaffer	Herman F.	57	Shepherd	OrvilleR.	143
Secor	Samuel K.	13	Shaffer	Hillary Fay	176	Shepherd	Sol	143
Seeley	Adelia L.	33	Shaffer	John Wesley	112	Shepherd	William S.	61
Seeley	Alexander	25, 43	Shaffer	Margery A.	161	Sherman	Catherine	41
Seeley	Claude V.	66	Shaffer	Myrtle A.	57	Sherman	Catherine	49
Seeley	Emly C.	74	Shaffer	Norma	146	Sherman	Ethel Hanlin	72
Seeley	Hettie E.	43	Shaffer	Virgil A.	146	Sherman	Peter	49
Seeley	Ira A.	43	Shaffer	William A.	110	Sherman	Stephen	189
Seeley	J.	33	Shaffoe	Infant	31	Sherrill	Phoebe J.	63
Seeley	Jennie M.	43	Shaneour	Bert D.	141	Sherwood	Edith C.	36
Seeley	Jonathan	33	Shaneour	Bertha L.	141	Sherwood	George R.	36
Seeley	McKenzie	33	Shaneour	Ethel E.	141	Shields	Chas. Edward	130
Seeley	Rosemond A.	49	Shaneour	Ray	141	Shields	Dean L.	143
Seeley	Sally A.	74	Shaneour	Ray W.	141	Shields	Dean Lowell	130
Seeley	William F.	49	Shannon	John Q.	185	Shields	Dorothy A.	162
Seifert	Bessie M.	42	Shannon	Melinda	190	Shields	Gene E.	143
Seigfried	Etta Mitchell	106	Shaply	Joel	10	Shields	Kathryn M.	111
Seigfried	Frank W.	88	Shaply	Mercy	10	Shields	Lillie Leona	130
Seigfried	Harry H.	88	Sharp	Crystal Lee	173	Shields	Linis Edward	130
Seigfried	Harvey F.	88	Sharp	Heather Lee	173	Shields	Mabel I.	143
Seigfried	Harvey J.	106	Sharr	Asa	53, 61	Shields	Mae Almyra	130
Seigfried	Marian	88	Sharr	Carrie E.	61	Shields	Verle E.	162
Seigfried	Marjorie J.	88	Sharr	Frank E.	61	Shields	Verne C.	111
Seigfried	William	88	Sharr	Harold R.	60	Shierson	Bessie M.	200
Seigfried	William Jr.	88	Sharr	J. Uri	94	Shierson	Henry P.	200
Seiler	Merle F.	175	Sharr	John	61	Shierson	John	200
Seiler	Suzanne O.	175	Sharr	Neva M.	60	Shierson	Mary E.	200
Seiloff	Mavis E. Hippert	83	Shaver	Allen	181	Shiffler	Lloyd M.	24
Seiple	Celestia C.	79	Shaw	Calvin M.	83	Shiffler	Marie M.	24
Seiple	George S.	79	Shaw	Charles F.	175	Shipman	Betty Jean	127
Seiple	Lois C.	79	Shaw	Chas. A.	59	Shipman	F. Charlene	127
Sell	Lydia A.	68	Shaw	Cicero H.	89	Shipman	Florence M.	127
Sell	Lydia Ann	182	Shaw	Esther Ruth	97	Shipman	George H.	127
Sell	Thomas	182	Shaw	Jane	83	Shipman	Isaac E.	50
Sell	Thomas H.	68	Shaw	Julia L.	89	Shipman	Larry Arden	81
Senecal	Roger Gerard	127	Shaw	Margaret	59	Shipman	Lula A.	51
Sergent	*****	186	Shaw	Rebecca	175	Shipman	Raymond	81
Sergent	Charles	50	Shay	Florence May	182	Shipman	Viola	81
Sergent	Lena	50	Shay	Lewis	182	Shipman	Wayne L.	127
Sergent	Louisa	50	Shears	John	74	Shoemaker	Fred A.	94
Service	Katie Belle	200	Shearson	Elisabeth	212	Shoemaker	K. Juanita	159
Service	Mary A.	200	Shearson	George	211	Shoemaker	Oney C.	159
Service	William B.	200	Shearson	James	212	Shoemaker	Virginia L.	164
Severence	James A.	158	Sheedy	Aloysius A.	112	Shoemaker	W. Duane	164
Severence	Ruth DeVore	158	Sheedy	Frank, Jr.	112	Shoemaker	William F.	94
Seward	Jennie Belle	40	Sheedy	Frank, Sr.	112	Sholl	Marjorie	137
Sexton	Doris	108	Sheedy	Melvin Earl	112	Sholl	Roger B.	137
Seylor	Harold R.	151	Sheedy	Norman L.	112	Shough	Fred E.	113
Shadbolt	John Henry	180	Sheedy	Ruth M.	112	Shough	Hazel M.	113
Shadbolt	Kenneth E.	107	Sheedy	Thomas Alva, Sr.	112	Shoup	Chester W.	173
Shadbolt	Linda L.	107	Sheffield	Alma E. Hale	49	Shoup	Foster C.	154
Shafer	Daniel D.	115	Sheffield	Annavera B.	62	Shoup	Hazel J.	173
Shafer	Lucinda M.	115	Sheffield	Bertha B.	62	Shoup	Ruth L.	154
Shaffer	Addie M.	113	Sheffield	Edward H.	62	Shulters	Aubrey J.	15

INDEX

Shulters	George L.	118	Smalley	Eliza	67	Smith	David W.	74
Shulters	Irene M.	118	Smalley	Freman P.	67	Smith	Delia	208
Shulters	Norma M.	15	Smalley	George	78	Smith	Delna O.	108
Shulters	Stanley Harold	112	Smalley	John P.	60	Smith	Denise L.	160
Shulters	Stephen Allen	112	Smalley	Lois	78	Smith	Doris I.	91
Shultz	David C.	124	Smalley	Mabel E.	120	Smith	Dorothy M.	52
Shultz	H. Janet	124	Smalley	Martha	59	Smith	Earl H.	50
Shultz	Howard A.	124	Smalley	Mary A.	195	Smith	Earl W.	131
Siders	Artie	143	Smalley	Orion N.	65	Smith	Edith E.	131
Siders	Bernice	143	Smalley	Orson A.	120	Smith	Edith G. Bancroft	170
Siders	Bruce Richard	143	Smalley	Robert N.	183	Smith	Edith J.	161
Siders	Earl B.	143, 157	Smalley	Sarah S.	60	Smith	Edith M. Baker	24
Siders	Elizabeth M.	157	Smatts	Clarence	70	Smith	Edna M. Johnson	197
Sigg	Fred R.	72	Smatts	Lydia R. Smith	70	Smith	Edward A.	87
Sigg	Winnie P.	72	Smeds	Lois Ligman	149	Smith	Edward R.	66
Simmons	Dale	160	Smelts	Armina S.	159	Smith	Elaine M.	47
Simpson	Fred	61	Smelts	Clarence E.	158	Smith	Electa A.	87
Simpson	Helen M.	61	Smelts	John W.	159	Smith	Elizabeth	60, 63
Simpson	Robert	61	Smelts	Rose E. Waltz	158	Smith	Elizabeth S. (2)	13
Sims	Emma	3	Smith	A. J.	62	Smith	Ella D.	74
Sims	Esther Longworth	43	Smith	Agnes L. Green	45	Smith	Ella G.	209
Sims	Frank E.	43	Smith	Albert T.	17	Smith	Ella M.	29
Sims	Frederick	43	Smith	Alfred C.	209	Smith	Ellen	72
Sims	Herbert F.	139	Smith	Alfred R.	78	Smith	Emaline	75
Sims	Herman R.	190	Smith	Alice E.	60	Smith	Emily J.	53
Sims	Horace G.	190	Smith	Almeda	84	Smith	Eric Lee	47
Sims	Jennie Lee	139	Smith	Alonzo	87	Smith	Esta M.	131
Sims	Kirk W.	43	Smith	Alva	85	Smith	Evelyn Bates	73
Sims	Lucy	190	Smith	Alvah C.	137	Smith	Everett V.	100
Sims	Lulu Mae	43	Smith	Amelia	7	Smith	Fannie L.	208
Sims	Mary E.	190	Smith	Anna Bell	148	Smith	Fannie M.	50
Sims	Nancy	3	Smith	Anna V. LaRowe	168	Smith	Flossie E.	47
Sims	R. N.	43	Smith	Archie M.	95	Smith	Floyd B.	197
Sims	Richard	3	Smith	Arthur G.	108	Smith	Forest Lee	31
Sims	Richard I.	190	Smith	Arthur R.	74	Smith	Frank	87
Sims	Robbie	190	Smith	Audrey L.	131	Smith	Frank C.	141
Sims	Robert H.	190	Smith	Audrey May	112	Smith	Franklin	16
Sims	Robert L.	139	Smith	Bartley	29	Smith	Franklin E.	70
Sims	Sarah A.	190	Smith	Benjamin F.	16	Smith	Frederick H.	198
Sims	Susan	3	Smith	Berneice I.	154	Smith	Frelan	58
Sims	Trevelyn Richard	43	Smith	Bert L.	131	Smith	Frieda May	112
Sines	Nancy Kast	178	Smith	Bertha A.	62	Smith	Gene C.	54
Sinks	Geneva	161	Smith	Blanche	137	Smith	Genevieve Camp	161
Sinks	Henry	161	Smith	Burton G.	47	Smith	George	100
Skimmerhorn	Perry	26	Smith	Calvin	75	Smith	George Dale	73
Skinner	Doris R.	171	Smith	Calvin	80	Smith	George F.	13
Skinner	Robert H.	171	Smith	Carrie H.	53	Smith	George H.	131,
Skinner	Valerie F.	171	Smith	Cary H.	217			141
Slagle	Clarence E.	160	Smith	Catherine Denning	155	Smith	George Sherwood	52
Slagle	Delores Ann	160	Smith	Celestia	7	Smith	Georgia E.	27
Slagle	Erma F.	160	Smith	Celia B.	7	Smith	Gertrude Burr	50
Slater	Harriet	16	Smith	Charles Aden	29	Smith	Glade E.	29
Slater	J. Whitfield	16	Smith	Charles Ernest	170	Smith	Gladys A.	107
Slater	Sylvester	16	Smith	Charles M.	90,105	Smith	Glen D.	54
Sloan	Alma A.	58	Smith	Chas. Wm.	73	Smith	Gloyd	54
Sloan	Della A.	50	Smith	Chas. A.	79	Smith	Grace L.	105
Sloan	Katherine	58	Smith	Chester	183	Smith	H. Vernon	62
Sloan	Russell L.	50	Smith	Chester L.	51	Smith	Hal C.	100
Sloan	W. Spencer	58	Smith	Christina M.	120	Smith	Hal F.	174
Slyker	Delores M.	177	Smith	Clara E.	131	Smith	Hannah S.	13
Slyker	Ralph E.	177	Smith	Clara L.	142	Smith	Harold E.	161
Smalley	Addison O.	65	Smith	Clinton R.	201	Smith	Harold N.	31
Smalley	Alberta C.	65	Smith	Clyde S.	168	Smith	Hattie E. Bothwell	47
Smalley	Ann	59	Smith	Colwell	215	Smith	Hazel E.	110
Smalley	Bloomer	59	Smith	David	44	Smith	Helen A.	90
Smalley	Charles	65	Smith	David A.	131	Smith	Helen R.	31

INDEX

Smith	Henry C.	95	Smith	Mildred E.	167	Snow	Charlotte A.	25
Smith	Henry M.	24	Smith	Mildred I.	162	Snow	Chloe Long	207
Smith	Herbert W. G.	155	Smith	Mildred S.	112	Snow	Clark C.	4
Smith	Herbert Wilson	16	Smith	Minnie A.	50	Snow	Dolla A. Farwell	4
Smith	Howard L.	120	Smith	Minnie E.	7	Snow	Ebenezer	67
Smith	Hugh	96	Smith	Minnie J.	209	Snow	Elijah S.	25
Smith	Hugh D.	95	Smith	Minnie M.	70, 87	Snow	Infant	17
Smith	Inez	85	Smith	Moden	29	Snow	Jabez H.	25
Smith	I one	95	Smith	Mrs. Chester	51	Snow	Jenny L.	4
Smith	Ira J.	47	Smith	Mrs. Elby	70	Snow	Julia Reed	67
Smith	J. Dale	91	Smith	Myrna C.	120	Snow	L. A. LaForest	17
Smith	James B.	174	Smith	Naomi S.	124	Snow	Livenus	67
Smith	James E.	209	Smith	Nellie A.	108	Snow	Livenus W.	67
Smith	James H.	50	Smith	Nelson	208	Snow	Rufine E.	17
Smith	James R.	105	Smith	Nettie	33	Snow	Sarah L.	35
Smith	James William	198	Smith	Nova A.	100	Snow	Spencer	4
Smith	Jane Farr	186	Smith	Ora N.	164	Snow	Horace W.	35
Smith	Jane W.	215	Smith	Phila A.	17	Snyder	Ada E. Kellerman	199
Smith	Jeanine A.	217	Smith	Phoebe	54	Snyder	Fern E.	111
Smith	Jessie Tuttle	203	Smith	Rachel	185	Snyder	Herman D.	111
Smith	John C.	105	Smith	Ralph E.	112	Snyder	I rvin A.	96
Smith	John D.	50, 60	Smith	Ralph H.	60	Snyder	JoAnn Borton Rising	163
Smith	John T.	108	Smith	Ralph K.	110	Snyder	John C.	199
Smith	Joseph H.	13, 48	Smith	Ray E.	197	Snyder	Mary A.	96
Smith	Katheryn B.	141	Smith	Ray O.	47	Snyder	Mysti Ann	109
Smith	Kirk D.	31	Smith	Richard	100	Snyder	Orla Glenton	111
Smith	Larry J.	168	Smith	Richard A.	167	Snyder	Reva I.	111
Smith	Laura D.	31	Smith	Robert Lee	142	Snyder	Walter L.	163
Smith	Lee L.	142	Smith	Rollin M.	7	Solmonson	Earl H.	170
Smith	Lela	66	Smith	Rose	59	Solmonson	Nellie P.	170
Smith	Leo E.	164	Smith	Russell H.	29	Solomonson	Harold	122
Smith	Leon R.	160	Smith	Sandra M.	160	Solomonson	Myrtle	122
Smith	Leon Ray	162	Smith	Sarah E.	7 (2), 131	Somerlott	Amy Reeve	199
Smith	Leona E.	197	Smith	Sarah J.	58, 95,	Somerlott	Edith E.	199
Smith	Leota H.	197			108	Somerlott	Harriett E.	199
Smith	LeRoy V.	100	Smith	Satie R.	24	Somerlott	Mary H.	199
Smith	Lewis	7	Smith	Sizer	121	Somerlott	Robert C.	199
Smith	Lewis E.	124	Smith	Stanley E.	160	Sonnanstine	Angie B.	75
Smith	Lewis O.	86	Smith	Stella F.	120	Sonnanstine	Joseph Fred	75
Smith	Libbie A.	31	Smith	Susie M.	201	Sonnanstine	Pauline M.	75
Smith	Lida	103	Smith	Sylvester D.	209	Souders	Frances L.	150
Smith	Linda L.	131	Smith	Thomas Ray	162	Souders	George A.	150
Smith	Lizzie M.	66	Smith	Triever O.	47	Souders	James E.	150
Smith	Louisa	141	Smith	Ulysus G.	86	Souders	Nancy M.	150
Smith	Louise Stevenson	67	Smith	Velda M. Watson	108	Soule	Florence Butler	104
Smith	Lovisa M.	60	Smith	Verna M.	197	Southard	J. Wendell	22
Smith	Lucinda	80	Smith	Vinson	53	Southard	James W.	22
Smith	Lucy A.	129	Smith	Viola McLaughlin	31	Southard	Laura B.	22
Smith	Lucy J.	209	Smith	Vivian L.	58	Southworth	Clark F.	84
Smith	Luella F.	95	Smith	W. C.	31	Southworth	Don E.	84
Smith	Luella Wilson	16	Smith	Ward F.	58	Southworth	Eliza L.	84
Smith	Lulu M.	50	Smith	Wilbur R.	161	Southworth	Harriett J.	84
Smith	Lynette M.	120	Smith	Willber J.	17	Southworth	Helen Kahle	150
Smith	M. Louise	58	Smith	Willet	13	Southworth	Marion F.	84
Smith	Mable A.	174	Smith	Willet	48	Southworth	Omar J.	84
Smith	Margaret M.	29	Smith	William	79	Southworth	Sarah A.	84
Smith	Margarite J.	29	Smith	William B.	197	Spake	Mabel C. Gerlach	108
Smith	Mark	72	Smith	William H.	209	Spangler	Amber	147
Smith	Mary E.	70	Smith	William I.	47	Spangler	B. LeRoy	134
Smith	Mary Emma	174	Smith	William L. Sr.	197	Spangler	Bertha	417
Smith	Mary Isabel	16, 17	Smith	Wm. F.	45	Spangler	Bertha B.	118
Smith	Mary Marie	46	Smitley	Flossie E.	147	Spangler	Bertha E.	70
Smith	Mary Viola	86	Sneyd	Albert	58	Spangler	Carl M.	147
Smith	Matilda E.	86	Sniffen	Mildred F. Larned	118	Spangler	Edna Batdorf	70
Smith	Maude B.	58	Sniffen	Raymond F.	118	Spangler	Elsie S.	134
Smith	Milan A.	50	Snow	Alice L.	25	Spangler	Emma	147

INDEX

Spangler	Francis M.	118	Sponsler	Bertha L.	73	Staninger	Edwin G.	22
Spangler	George T.	147	Sponsler	Fred J.	73	Staninger	Elias A.	22
Spangler	Harrison Dell	70	Sponsler	Laura	73	Staninger	Elmer	111
Spangler	Lee A.	70	Sponsler	Lela	73	Staninger	Emaline	22
Spangler	Levi Marion	6	Sponsler	Mary	73	Staninger	Henry	21
Spangler	Louisa M.	6	Sponsler	William B.	73	Staninger	Loutrelle G.	111
Spangler	Louva A.	118	Spooner	Etta P.	132	Staninger	Rebecca	21
Spangler	Ora L.	118	Spooner	Gladys P.	150	Staninger	Rose E.	21
Spangler	Pauline E.	147	Spooner	Lem T.	132	Staninger	Ross	21
Spangler	Vern	147	Spooner	Roscoe B.	150	Staninger	Sarah Govin	22
Spangler	Wesley	147	Sprague	Bernard E.	137	Stanton	Thomas	81
Sparks	Glenn L.	134	Sprague	Bert	130	Starkweather	George F.	207
Sparks	Harriet D.	134	Sprague	Carrie J.	6	Starkweather	John	207
Sparks	Keith G.	134	Sprague	Dorothy	137	Starkweather	Rachel J.	101
Sparks	Thelma A.	134	Sprague	Gertrude	137	Starkweather	Sarah	207
Sparks	Timothy M.	171	Sprague	Ida	130	Steiner	John C.	171
Sparks	William B.	134	Sprague	Isabel	130	Steiner	John K.	170
Sparks	William D.	134	Sprague	Mary Lou	107	Steiner	Lucy A.	171
Sparks-	Shirley Marie	157	Sprague	Orsemas C.	6	Steiner	Magdalene E.	170
Carpenter	Perryman		Sprague	Ray A.	130	Stemen	Earl	113
Spaulding	Jane	15	Sprague	Richard	137	Stemen	Jennie	113
Spaulding	Samuel	185	Sprague	Roger O.	107	Stephenson	Adelbert	35
Spear	Carrie	13	Sprague	Ronald Lee	137	Stephenson	Andrew	49
Spear	Clinton L.	13	Sprague	Walter Lee	130	Stephenson	Charles T.	69
Spear	Curtis L.	116	Sproull	Eva M.	153	Stephenson	Charlie E.	195
Spear	Debby	2	Sproull	George L.	153	Stephenson	Cora E.	195
Spear	E. Estel	2	Sproull	Helen V.	153	Stephenson	George W.	12
Spear	Emma Frances	3	Sproull	Jacque G.	153	Stephenson	Gertrude	12
Spear	Gladys A.	105	Sproull	James R.	153	Stephenson	Hattie	36
Spear	Jeanice L.	116	Sproull	Marilyn J.	153	Stephenson	Jenny	195
Spear	Kenneth R.	105	Squire	Mary	204	Stephenson	John	12
Spear	Lawrence L.	116	Squire	William	204	Stephenson	Lucy A. Clough	12
Spear	Lucinda	83	Squires	Charles E.	84	Stephenson	Olive E.	69
Spear	Marie M.	116	Squires	Clark	84	Stephenson	Polly	49
Spear	Martha E.	2	Squires	Clark E.	54	Stephenson	Sally Daggett	12
Spear	Marvel L.	164	Squires	Ethel	74	Stephenson	Sarah F.	69
Spear	P. H.	2	Squires	Frank	84	Stetten	Loretta B.	53
Spear	Paul E.	164	Squires	George	54	Stetten	Maquette M.	53
Spear	Rorick	2	Squires	George W.	84	Stetten	Peter B.	53
Spear	Stephen P.	83	Squires	Irene P.	153	Stevens	Emma F.	154
Speelman	Arthur O.	136	Squires	Julia A.	84	Stevens	Rowena B.	26
Speelman	Fred A.	200	Squires	Julius B.	84	Stevens	Sharon Ethel	155
Speelman	J. F.	136	Squires	Orphus M.	153	Stevens	Suzanne J.	154
Speelman	Mabel	200	Squires	Orville L.	116	Stevens	Thomas E.	154
Speelman	Naomi I	136	Squires	Vern E.	84	Stevenson	Anna Laura	92
Spencer	Addie M.	130	St. Clair	Gordon K.	174	Stevenson	W. G.	67
Spencer	Albert B.	102	St. Clair	N. Joan	174	Steward	Johnathan	56
Spencer	Billy L. William	100	Staelens	E. Eugene	154	Steward	Eugene L.	32
Spencer	Clifford B.	102	Staelens	Edward	55	Steward	James R.	157
Spencer	Delia	102	Staelens	Georgia M.	55	Steward	Mamie J.	157
Spencer	Donna B.	102	Staelens	Juanita	55	Steward	Stanley S.	114
Spencer	Flora	79	Staelens	Mary Joanne	154	Steward	Stanley Steven	180
Spencer	Frank G.	100	Stafford	Bertha	133	Still	Dora N.	210
Spencer	Gertrude	215	Stafford	Charles J.	133	Still	Esther	210
Spencer	Harry H.	130	Stafford	Cora M.	133	Still	Margaret H. Foote	210
Spencer	Henry	212	Stafford	Eugene	89	Still	Smith	210
Spencer	Infant	79	Stafford	Irwin E.	133	Stites	Albert P.	71
Spencer	Lura F. Kigar	100	Stafford	Josephine	89	Stites	Alice E.	109
Spencer	Mary A.	137	Stafford	Theda L.	133	Stites	Alice I.	142
Spencer	Merlyn F.	103	Stahl	Irene L. Evers	161	Stites	Benjamin	55
Spencer	Pearl L.	103	Stahl	Lowell D.	161	Stites	Charles Wesley	92
Spencer	Roy A.	103	Stair	Jacob	32	Stites	Clarence	111
Spencer	Welthy Austin	212	Stair	Maryett B.	32	Stites	Fred C.	142
Spielman	Bruce Benjamin	91	Staninger	Alverta	111	Stites	Julia	92
Spielman	Charles Bruce	91	Staninger	Carl E.	111	Stites	Lois Z.	110
Spires	Luke N.	15	Staninger	Daniel	22	Stites	Phoebe	55

INDEX

Stites	Robert L.	109	Strayer	Willie	1	Sutton	David B.	12
Stites	Russell E.	142	Strayer	Wm. M.	1	Sutton	Donald D.	52
Stites	Zelma I.	111	Strong	Electa Ann	194	Sutton	Frances V.	52
Stites	Richard Dean	92	Strong	Irene M.	62	Sutton	Freddy S.	194
Stiverson	M. Joanne	152	Strong	Joseph T.	62	Sutton	Glenn R.	126
Stiverson	Philip E.	152	Strong	Ralph B.	194	Sutton	Grace C.	8
Stockwell	Edson Page	98	Strong	Ralph D. C.	194	Sutton	Harvey	51
Stockwell	Elmer E.	98	Stubbins	Donald C.	122	Sutton	Hazel O.	126
Stockwell	Elwin Reeder	98	Stubbins	Dorene M.	122	Sutton	Helen	4
Stockwell	Helen L.	98	Stubbins	Edith R.	151	Sutton	Henry	4
Stockwell	Levi L.	98	Stubbins	Elbert F.	46	Sutton	Herbert F.	135
Stockwell	Lewis S.	98	Stubbins	Elizabeth	143	Sutton	Infant	183
Stockwell	Maude E.	98	Stubbins	Frank D.	122	Sutton	I sadore Russell	64
Stockwell	Theo C.	108	Stubbins	Mina	122	Sutton	Jessie Helen	12
Stocum	Charles W.	14	Stubbins	Orilla E.	122	Sutton	Karl L.	52
Stocum	Fannie O.	11, 14	Stubbins	Richard Lee	122	Sutton	LeRoy	52
Stocum	Katie E.	11, 14	Stubbins	Wayne Franklin	122	Sutton	Lura M. Green	45
Stocum	Mercy A.	14	Stubbins	Wilden D.	151	Sutton	Lutie L.	52
Stoerman	Anzaretta	205	Stubbins	William D.	122	Sutton	Madison	4
Stoerman	Gail Gibson	5	Stubbins	Wilma J.	46	Sutton	Martha Ann	12
Stoffer	Angella	50	Stuckey	Jessie	117	Sutton	Mary Jane	4
Stoffer	Elwood	50	Stultz	Clarence	170	Sutton	Matilda	64
Stoffer	Marie	50	Stultz	Myrtle	170	Sutton	Maude	64
Stone	Caroline	80	Stumbaugh	Eva	3	Sutton	Merlyn R.	126
Stone	Effie O.	216	Stumbaugh	James H.	3	Sutton	Oliver	4
Stone	Emily	216	Stumbaugh	John	206	Sutton	Paul L.	52
Stone	George W.	216	Stumbaugh	Sarah Ann	206	Sutton	Rebecca	4
Stone	Horace W.	80	Stutesman	Bette Jane	107	Sutton	Robert B.	12
Stong	Cheryl Lynn	115	Stutesman	Charles Richard	107	Sutton	Sarah	8
Stong	Dorothy A.	117	Stutesman	Glade R.	107	Sutton	Stephen Floyd	8
Stong	Earl I.	117	Stutesman	Mabel H.	107	Sutton	Vaughn A.	64
Stong	Edith Clements	117	Stutesman	Michael	107	Sutton	Viola V.	135
Stong	Harvey D.	117	Sullivan	Victoria G.	118	Sutton	Wayne H.	52
Stong	Infant	117	Sullivan	Wallace B.	118	Sutton	William	4
Stong	Mary C.	138	Sumerlin	Charles N.	25	Sutton	William F.	4
Stong	Ross D.	138	Sumerlin	Elizabeth	25	Sutton	Worth	8
Stoops	Eloise M.	174	Sumner	Eleanor	183	Swackhammer	Fred	210
Stoops	Glenn G.	131	Sutherland	Addie	81	Swackhammer	George	210
Stoops	Guy M.	131	Sutherland	Addie Ilo	81	Swan	Matilda	94
Stoops	I da M.	131	Sutherland	Alice E.	154	Swaney	Evelyn E.	171
Stoops	Joe	131	Sutherland	Alice L.	171	Swartzen-	Charley I.	119
Stoops	Letha V.	131	Sutherland	Arthur E.	81	druber		
Stoops	Merle L.	174	Sutherland	C. W., Jr.	171	Swartzen-	Clarence L.	29
Stoops	Verelda J.	131	Sutherland	Clifford W.	128	druber		
Story	I one A.	6	Sutherland	Estella H.	128	Swartzen-	Estella L.	119
Stout	Elizabeth M. Clark	155	Sutherland	Georgia L.	128	druber		
Stout	George S.	21	Sutherland	Harold Girth	154	Swartzen-	Ethel J.	29
Stout	Glenn P.	155	Sutherland	Harriett M.	128	druber		
Stover	Bonnie J.	156	Sutherland	Henry W.	128	Sweeney	John S.	22
Stover	Carlis E.	166	Sutherland	I ra Vernon	81	Sweeney	Libbie	22
Stover	Clifford E.	157	Sutherland	Jack D.	154	Sweeny	Charity	193
Stover	Clifton R.	156	Sutherland	Jane A. Perry	81	Sweeny	George W.	194
Stover	Flossie V.	157	Sutherland	Laura A.	84	Sweeny	I sadore	193
Stover	Franklin M.	156	Sutherland	Lura M.	81	Sweeny	James H.	193
Stover	Zelma E.	166	Sutherland	Newton	84	Sweeny	Jane Eliza	193
Strayer	Adaline	1	Sutherland	Nina L.	154	Sweeny	Martha A.	194
Strayer	Blanche M.	29	Sutherland	Robert Henry	128	Sweeny	Mary E.	22
Strayer	Harold A.	29	Sutherland	Sandra J.	151	Sweet	Dan	82
Strayer	Jane M.	29	Sutherland	William Lowe	81	Sweet	Elizabeth	82
Strayer	John	1	Sutton	Alice M.	52	Sweet	Fred	82
Strayer	John S.	29	Sutton	Amelia	82	Sweet	Louella A.	211
Strayer	Joseph P.	29	Sutton	Andrew J.	64	Sweet	Russell	211
Strayer	Julia A.	1	Sutton	Archie W.	64	Sweete	Anson W.	188
Strayer	Lucinda	1	Sutton	Bertha	8	Swick	Anna	69
Strayer	Martha Brink	56	Sutton	Carma E.	52	Swick	Bertha L.	122
Strayer	Susan	1	Sutton	Catherine	51	Swick	Claude H.	122

INDEX

Swick	Clyde J.	122	TenEyck	Estella H.	74	Todd	Elmer L.	15
Swick	Nellie L.	122	TenEyck	Frank L.	74	Todd	George M.	32
Swindell	Charles	6	TenEyck	Henry A.	52	Todd	Lena M.	160
Swindell	Eliza Catterson	6	TenEyck	Jacob T.	79	Todd	Lulu	39
Swisher	Cora E.	114	TenEyck	Jerry C.	155	Todd	Martha	15
Swisher	William M.	114	TenEyck	Laura E.	74	Todd	R. Jean	149
Switzer	Blanche M.	123	TenEyck	Lydia A.	85	Tompkins	Carl	172
Switzer	Clara J.	123	TenEyck	Maria E.	52	Tompkins	Leslie C.	171
Switzer	E. Burr	123	TenEyck	Mary	83	Tompkins	Pearl M.	171
Switzer	Garnet Marie	123	Terry	Kora M.	145	Tompkins	Suzette Marie	172
Switzer	Infant Rosa Bell or	123	Tewsley	Cora I.	14	Toms	Cleo	179
	Glena Bell		Tewsley	Ulysses L.	14	Toms	Mary E.	67
Switzer	Richard Eugene	124	Thiel	Edith M.	129	Topps	Charlotte G.	148
Switzer	Royden	123	Thiel	Glenda Lee	129	Topps	Elton J.	148
Switzer	Ulysses Grant	123	Thiel	H. Roger	129	Totten	Ruby A.	49
Switzer	Waldo	123	Thiel	Horace O.	129	Townsend	Dorothy	142
T.	C.? J.	187	Thiel	Norma Jean	129	Townsend	Ella	77
T.	M. A.	189	Thiel	Verl D.	129	Townsend	Sarah	77
Tabor	Sarah E.	41	Thomas	Cleave R.	151	Travioli	Dominic Amos	107
Tafft	Catherine	10	Thomas	Elmer Lee	48	Treadwell	Carrie E	33
Tafft	Emma K.	10	Thomas	Florence E.	151	Treadwell	Lydia S.	33
Tallman	Anna Adele	58	Thomas	Inez	48	Treadwell	Margaret A. Burleigh	33
Tallman	Claude Addison	58	Thomas	Roscoe	48	Treadwell	Seymour B.	33
Tallman	Elihu Duane	58	Thompson	Alfonzo V.	120	Treat	Beulah M.	175
Tallman	Infant	19	Thompson	Alfred B.	202	Treat	Cleo H.	175
Tallman	Jessie Wilson	19	Thompson	Alva A.	26	Trexlar	Peter	20
Tallman	Robert B.	58	Thompson	Amanda	120	Tripp	Elnora E.	97
Tallman	Wilson Duane	19	Thompson	Amarilla	67	Tripp	Wilbert H.	97
Tanaka	May Secor	82	Thompson	C. J.	187	Trumbull	Hiram	96
Tatum	Clara Jane	176	Thompson	Clair E.	159	Trumbull	Laura	96
Taylor	Bonnie J.	175	Thompson	Elizabeth	26	Tubbs	Mary Ann	194
Taylor	Chesterfield	91	Thompson	Florence	74	Tufts	Aaron R.	212
Taylor	Clifford J.	72	Thompson	Harland L.	87	Tufts	Charles L.	199
Taylor	Creed Frank	153	Thompson	Jeremiah D.	202	Tufts	Florence	212
Taylor	Doris N.	175	Thompson	Joe	200	Tufts	I da M.	199
Taylor	Emma L.	106	Thompson	Judith M.	160	Tufts	Margaret A.	212
Taylor	Essie L.	153	Thompson	Marie L.	26	Tufts	Willis	212
Taylor	Evelyn L.	91	Thompson	Michael Todd	115	Tuggle	Henry C.	140
Taylor	Fannie M.	91	Thompson	Mother	87	Tuggle	I da M.	140
Taylor	Jay	91	Thompson	Nellie M. Saulsbury	26	Tuggle	Nancy B.	140
Taylor	Judy A.	154	Thompson	Ollie	200	Tuggle	Sally	140
Taylor	Leota	72	Thompson	Rena Evelyn Martin	98	Tuggle	Steve F.	140
Taylor	Mina M.	123	Thompson	Richard W.	200	Tunison	Burr	6
Taylor	Mortimer M.	91	Thompson	Virginia B.	159	Tunison	Ezra C. T.	6
Taylor	Paul D.	175	Thompson	Warren	187	Turbett	Dellilah	28
Taylor	Robert D.	154	Thorp	Evaline B.	3	Turbett	Maude M.	29
Taylor	Sylvens G.	175	Thorp	Geo. W.	3	Turbett	Samuel	28
Tedrow	Bessie	48	Thorp	Olive	3	Turbett	Shannon Ely	28
Tedrow	Lilian A.	48	Thrailkill	Fred A.	165	Turbett	Wilks Dick	28
Tedrow	William H.	48	Thrailkill	Margaret L. Bradley	165	Turner	Alice B.	169
Teepie	Alice E.	34	Tietz	Bertie	154	Turner	Amaziah	200
Teepie	Betsy M.	207	Tietz	Robert	154	Turner	Arthur	169
Teepie	Elizabeth E.	34	Tillotson	Albert	51	Turner	Blanche Muriel	128
Teepie	Enock	207	Tillotson	Donald O.	51	Turner	Calvin B.	6
Teepie	George H.	207	Tillotson	Lulu F.	51	Turner	Cora L.	6
Teepie	Herbert	34	Tillotson	Madeline	51	Turner	Earl A.	171
Teepie	Rachel	207	Tillotson	Robert D.	51	Turner	Earnest W.	200
Teepie	Robert E.	34	Tillotson	Rose	51	Turner	Eliza	200
Teepie	William	207	Tillotson	William R.	51	Turner	Fanny T.	200
Teepie	Wm.	207	Timberman	Florence M.	68, 182	Turner	Gerald F.	171
Teeter	Mildred V.	173	Timberman	William	68	Turner	Herndon M.	171
Teeters	Bernard C.	110	Timberman	Wm. H.	182	Turner	James C.	128
Teeters	Nancy M.	110	Titler	Ethelyn A.	217	Turner	James H.	98
TenEyck	Ann Maria	78	Titler	George W.	217	Turner	Jerry Lee	170
TenEyck	Edgar H.	78	Todd	Ambrose	149	Turner	John	200
TenEyck	Emery	85	Todd	Earl Dean	33	Turner	Marriette Clark	98

INDEX

Turner	Mary M.	200	Underwood	Dorinda Palmer	60	VanSickle	Harriet Powell	211
Turner	Philip M.	200	Unknown	185 (2), 186 (3), 188 (7), 189 (8), 190 (6), 191 (6), 192 (5), 193 (2), 194 (2), 195 (6)		VanSickle	Harvey	218
Turner	Phyllis J.	169				VanSickle	Hiram M.	208
Turner	Robert C.	169				VanSickle	Isaac	204
Turner	Sandra K.	171				VanSickle	Isaac J.	209
Turner	Sheila June	171	Uptegrove	Joseph L.	156	VanSickle	J. M.	213
Turner	Tamara A.	169	Uptegrove	Priscilla	156	VanSickle	Jack E.	145
Turner or Warner	Rheuben H.	192	Upton	Eva A.	199	VanSickle	Jane Cox	204
Turnwald	Frederick J.	176	Uytenhove	Harvey B.	200	VanSickle	Jonas	203
Turnwald	Rita K.	176	V.	Jeremy James	163	VanSickle	Louise	199
Turpenning	Ellen J.	25	V. ?	J. N.	189	VanSickle	Luella R.	205
Turpenning	John	25	Vail	Susan	11	VanSickle	Malvina S. Warns	205
Tursak	Frank F.	145	Valentine	Eldora	60	VanSickle	Margaret	213
Tursak	Neva M.	145	Valentine	Elmer F.	40	VanSickle	Matilda	204
Tuttle	Bertha	117	Valentine	George W.	60	VanSickle	Michael	205
Tuttle	Blanche M.	6	Valentine	Louisa M.	40	VanSickle	Mildred B.	197
Tuttle	Chas. A.	203	Valentine	Mary A.	60	VanSickle	Mr.s. B.	199
Tuttle	Dorcas	203	Valentine	V.C.	177	VanSickle	Nelson	203
Tuttle	Dorothy A.	198	Valentine	Vivian M.	177	VanSickle	Patricia A.	145
Tuttle	Edwin E.	203	Van Fossen	Jessie M.	125	VanSickle	Permelia Sanger	122
Tuttle	Edwin W.	199	Van Fossen	Roy S.	125	VanSickle	Peter	203
Tuttle	Eleanor G.	174	Van Houten	James H.	195	VanSickle	Ralph A.	209
Tuttle	Emma R.	208	VanAlstine	Catherine L.	88	VanSickle	Richard Lee	201
Tuttle	Essie M.	199	VanAlstine	Gardner P.	88	VanSickle	Ruby May	203
Tuttle	Esther Mae Rupp	153	VanAlstine	Mary F.	88	VanSickle	Samantha E.	205
Tuttle	Floyd	117	VanArsdalen	Alice L.	146	VanSickles	Susanna	208
Tuttle	Fred O.	199	VanArsdalen	Hugh L.	146	VanSickles	Thomas	179
Tuttle	G. Leone	171	VanAuker	Robert	147	VanValkenburg	Abram	76
Tuttle	Harold	198	VanBrandt	Barbara Lynn	165	VanValkenburg	Bertha B. Wolf	76
Tuttle	Hervey	199	VanBrandt	Cyril Joseph	165	VanValkenburg	Carl D.	106
Tuttle	Hiram H.	215	Vancigle	J.	203	VanValkenburg	Cynthia	91
Tuttle	Ida N.	203	VanDam	Michiel	174	VanValkenburg	Doris	91
Tuttle	Irene E.	217	VanDam	Sina G.	174	VanValkenburg	Dorothea	91
Tuttle	Jesse M.	208	Vanderpool	Troy R.	149	VanValkenburg	Ethel A.	76
Tuttle	Keith Wayne	198	VanDoren	Alvia T.	217	VanValkenburg	Florence B.	76
Tuttle	Leland S.	217	VanDoren	Donelda M.	217	VanValkenburg	Francis W.	76
Tuttle	Leon E.	198	VanDoren	Jeffrey T.	217	VanValkenburg	Hazel B.	91
Tuttle	Lera A. Crowe	199	VanFossen	Orville C.	125	VanValkenburg	John	91
Tuttle	Leslie R.	117	VanHavel	Gertrude	39	VanValkenburg	Nancy	76
Tuttle	Lloyd Orman	199	VanHavel	John	39	VanValkenburg	Onalee H.	106
Tuttle	Lola M.	117	VanHorn	Gertrude B. Ackland	113	VanValkenburg	Ortensie	77
Tuttle	LoVena M.	199	VanSickle	Silas	113	VanValkenburg	Smith A.	77
Tuttle	Mabel	199	VanSickle	Ai	213	VanValkenburg	W. Lee	76
Tuttle	Marjorie	198	VanSickle	Andrew	209	VanValkenburg	Wellie W.	76
Tuttle	Mary M.	215	VanSickle	Andrew J.	204	VanValkenburg	William	91
Tuttle	Nancy J. Wolf	208	VanSickle	Arthur	203	VanValkenburg	William G.	91
Tuttle	Ona A.	6	VanSickle	Audrey M.	197	VanWagner	Bob V.	143
Tuttle	Oramon (2)	204	VanSickle	Augustus	208	VanWagner	Edith L.	143
Tuttle	Orman J.	174	VanSickle	Benj.	199	VanWagner	Ira M.	143
Tuttle	Raymond J.	6	VanSickle	Carrie E.	209	VanWormer	Eva G.	158
Tuttle	Rex Jay	153	VanSickle	Catherine	201	Vanzweden	Carol Ann Walker	154
Tuttle	Sally Ann	204	VanSickle	Charles L.	197, 199	Vardaman	Earl W.	181
Tuttle	Wava Eilene	198	VanSickle	Clair	218	Vasher	William Edward	181
Tuttle	William B.	171	VanSickle	Clyde D.	197	Vaughn	Eva Marie	217
Tuttle	Wm. Eugene	203	VanSickle	Cynthia	209	Vaughn	Ethel Shaw	59
Twadell	C. J.	65	VanSickle	Daniel	205	Vaughn	Harry F.	59
Tyler	Harry S.	113	VanSickle	Donald	201	Vaughn	Isaac	218
Tyler	Mary M.	113	VanSickle	Edwin W.	201, 205	Veness	John Wallace	182
Ullery	Baby	180	VanSickle	Emily R.	199	Veness	Laura Kiles	182
Underhill	Alfred N.	137	VanSickle	Evelyn A.	134	Venia	Barry Franklin	57
Underhill	Arthur E.	138	VanSickle	Frank E.	134	Venia	Evelyn Shaffer	57
Underhill	Laverne	138	VanSickle	George W.	204	Vernier	Kelly Suzanne	154
Underhill	Mabel V.	137	VanSickle	Harriet	203, 205	Vince	Rex L.	142
Underhill	Nettie C.	138	VanSickle			Vinton	Shirley Ann	180
Underwood	Donald L.	85				Vinton	Alfred N.	162
							Connie Hallett	162

INDEX

W.	A. G.	189	Walker	Shane Keith	154	Watts	Marjorie Rorick	105
W.	Balky? Warner	190	Walker	Vera M.	90	Watts	Ora	186
W.	D. M.	189	Walker	Walter W.	100	Watts	Prosser M.	105
W.	G.?	189	Walker	William	32	Watts	Thomas McKeever	105
W.	J.	187	Walker	William J.	90	Weatherby	*****	189
W.	J.	196	Walker	William L.	33	Weatherby	Anson	59, 192
W.	N. D.	188	Walters	Alpha Omega	94	Weatherby	Curtis	191
W.	O. F.	187	Walters	George W. (2)	94	Weatherby	Curtis R.	191
Wade	Fannie Waldron	60	Waltz	Alice M.	144	Weatherby	Eske	70
Wagler	Ida L.	93	Waltz	Edward	178	Weatherby	Fred	48
Wagler	Julian Stanley	93	Waltz	Jane	178	Weatherby	Hannah	59
Wakefield	Abigail F. Crosby	23	Waltz	Richard L.	144	Weatherby	Lovincy D.	191
Wakefield	Amanda Crover	23	Wanegar	Myrtle	61	Weatherby	Maie	48
Wakefield	Anna Augusta	23	Ward	Ada M.	103	Weatherby	Wm. D.	70
Wakefield	Bertha Rose	23	Ward	Adam	72	Webber	Jerome T.	208
Wakefield	Cassius Edward	23	Ward	Betsey	103	Webber	Polly	208
Wakefield	Charity Scofield	23	Ward	Chandler	103	Weber	Bertha E.	164
Wakefield	Charles C.	23	Ward	Chester R.	146	Weber	Clair G.	164
Wakefield	Dennis	23	Ward	Elizabeth A.	147	Webster	Arnold A.	177
Wakefield	Dennis K.	23	Ward	Glenn	103	Webster	Lefie B.	177
Wakefield	Elizabeth Judson	23	Ward	Leslie S.	103	Welch	E. A.	180
Wakefield	Eva L.	23	Ward	Milton Abraham	103	Welch	Elizer	86
Wakefield	Hiram	21	Warne	Bertie	7	Welch	Elizer B.	80
Wakefield	Josephine O. Rogers	23	Warne	Clarkson	25	Welch	Harriett M.	86
Wakefield	Leighrichmond K.	23	Warne	Ella	25	Welch	Hope	80
Wakefield	Luella J.	23	Warne	Geo. N.	25	Welch	James	80
Wakefield	Rachel L.	21	Warne	Kit	7	Welch	John	80
Wakefield	Rogers Fairbanks	23	Warne	Mary J.	25	Welch	John F.	6
Wakefield	William Newton	23	Warne	Perry	25	Welch	Laura	80
Walden	E.	186	Warne	Sarah	25	Welch	Mary A.	209
Walden	Lydia	185	Warne	Thomas	25	Welch	Rena Helmes	15
Walden	Phebe	186	Warne	W. R.	26	Welch	William A.	209
Waldfogel	Donald G.	152	Warne	Wm. Ray	25	Welker	Daisy I.	130
Waldfogel	Glenna M.	152	Warner	Charlotte Smith	121	Welker	George J. (2)	130
Waldfogel	Hazel	159	Warner	Clara Maude	46	Welle	Joseph E.	181
Waldfogel	Sylvan	159	Warner	John Calvin	121	Wellman	Estellac	218
Waldon	Addie E.	198	Warner	Judith M.	29	Wellman	Oliver	218
Waldon	Percy	198	Warner	Mary V. Alwood	79	Wells	Bertha L.	89
Waldron	Blanche M.	114	Warner or	Rheuben H.	192	Wells	Doris Janet Coury	95
Waldron	Joan E.	114, 117	Turner			Wells	Erlene M.	107
Waldron	Martha F.	60	Warns	Daniel	204	Wells	Esther Ruth Shaw	95
Waldron	Merton J.	60	Warns	Elizabeth	204	Wells	Fred	66
Waldron	Millard J.	114, 117	Warren	Alice Jean	174	Wells	Harlo M.	107
Waldron	Millard P.	114	Warren	Frederick C.	174	Wells	Leah	110
Waldron	Richard	60	Washburne	Charles L.	105	Wells	Leighton H.	95
Waldron	Sophia	60	Washburne	Margaret M.	105	Wells	Letha I.	95
Walker	Anna M.	100	Washburne	Nina H.	105	Wells	Lillian J.	110
Walker	Arthur L.	145	Waters	Betsy Rorick Bennett	18	Wells	Louis R.	110
Walker	Catherine	32	Waters	Willard O.	18	Wells	Margaret S.	164
Walker	Clarence E.	159	Watkins	Thomas	80	Wells	Merritt	110
Walker	Dallas C.	90	Watrus	John F.	13	Wells	Roy T.	164
Walker	Della	90	Watrus	Melinda	13	Welsh	Elihu G.	190
Walker	Ella K.	162	Watson	Minnie M.	72	Welsh	Scott R.	143
Walker	Florence I.	90	Watters	Amos C.	107	Wentz	Charles R.	170
Walker	Frank	32	Watters	Bernadette M.	181	Wentz	Hugh S.	170
Walker	Harry E.	32, 90	Watters	Clyde O.	107	Wentz	Minnie M.	170
Walker	Lawrence L.	162	Watters	Florence M.	161	Wentz	Pearl G.	110
Walker	Lillie L.	32	Watters	George E., Sr.	138	Wentz	Selwyn A.	110
Walker	Louise Bachman	27	Watters	Hazel L.	138	Werner	Betty J.	145
Walker	Margaret	49	Watters	Helen Mae	138	Werner	Eileen R.	156
Walker	Mary S.	49	Watters	Ivan W.	161	Werner	Gertrude	67
Walker	May R. Kellogg	90	Watters	Kenneth O.	159	Werner	Martin H.	156
Walker	Melva Jean	159	Watters	Mary E.	107	Werner	Martin Hal	115
Walker	Minnie B.	36, 49	Watters	Mary Estella	138	Wesley	Alfred Punshon	194
Walker	Roswell R.	49	Watters	Mildred B.	107	West	Barbara Jean	181
Walker	Sarah Bachman	27	Watters	Pauline E. Peachy	159	Westcott	Lloyd M.	151

INDEX

Westcott	Mary E.	151	Whaley	Zora A.	202	Wilder	Erastus H.	38
Westfall	Claude W.	92	Wheeler	Albert	124	Wilder	Genevra E. Roe	38
Westgate	Clarence H.	169	Wheeler	Celesta	210	Wilder	Hattie Faye	38
Westgate	Genevieve K.	169	Wheeler	Elmer M.	210	Wilder	John W. Jr.	181
Westlake	Clarence E.	41	Wheeler	Elva L.	134	Wilder	Levi B.	38
Whaley		191	Wheeler	Fern	141	Wildey	George B.	66
Whaley	Adrianna	202	Wheeler	Grant Eugene	134	Wildey	Infant daughter	189
Whaley	Alice	195	Wheeler	Harry Dean	134	Wildey	Infant son	189
Whaley	Anna	212	Wheeler	Nellie Hayes	124	Wildey	James	66
Whaley	Bert A.	142	Wheeler	Ralph H.	134	Wildey	Mary Ann	66
Whaley	Bina Rae	200	Wheeler	Leo E.	160	Wildey	Mary R.	188
Whaley	Cass C.	212	Whetstone	Dow F.	143	Wildey	Submit	66
Whaley	Charley	212	Whetstone	Dow F., Jr.	171	Wiley	Augustus B.	195
Whaley	Clark W.	72	Whetstone	Dow Robert	145	Wiley	D. Ray	201
Whaley	Claude	202	Whetstone	Ethel V.	143	Wiley	Effie J.	201
Whaley	Cyrenus	213	Whetstone	Joan H.	171	Wiley	Jennie E.	201
Whaley	Delos L.	79	Whipple	Garald H.	217	Wiley	Wm. M.	201
Whaley	Earl	212	Whipple	Helen G.	217	Wilkes	Donald E.	162
Whaley	Edward L.	206	Whipple	Jerry D.	217	Willet	Christina	218
Whaley	Elmira	79	Whipple	Mahylon L.	217	Willet	Clarence S., Jr.	155
Whaley	Emma E.	200	Whipple	Nancy J.	217	Willet	Clay	90
Whaley	Enna L. Bradt	77	White	Carolyn T.	153	Willet	Donna C.	160
Whaley	Eunice	212	White	Daniel	51	Willet	Kathleen D.	160
Whaley	Francis	37	White	Grace M. Mohler	57	Willet	Katie E.	90
Whaley	Geneva P.	96	White	James O.	153	Willet	Russell D.	160
Whaley	Genevieve	72	White	John B.	57	Willett	Albert P.	106
Whaley	George V.	185	White	Luman R.	153	Willett	Clarence, Sr.	120
Whaley	Gerald L.	96	White	Luther	56	Willett	Claude H.	106
Whaley	Harriet	37	White	Rosella E.	51	Willett	Genevieve	120
Whaley	Homer West	77	Whitehouse	Keith H.	155	Willett	Jesse C.	40
Whaley	Ira A.	75	Whitehouse	Lorene E. Rupp	155	Willett	Joseph A.	39
Whaley	J. Frank	96	Whitman	Alfred L.	7	Willett	Julia A.	40
Whaley	Jennie J.	75	Whitman	Calysta C.	7	Willett	Shirley R.	120
Whaley	John	186	Whitman	Elsie	7	Willey	Sarah	48
Whaley	John C.	37	Whitman	Isabelle	187	Williams	Addie	216
Whaley	John Franklin	72	Whitman	Jepthah	187	Williams	Alfred W.	45
Whaley	Kenneth M.	131	Whitman	Jepthah L.	187	Williams	Alice Mary	181
Whaley	Leona Bell	72	Whitman	Truman	7	Williams	Arnett R.	151
Whaley	Leonabel	96	Whitney	Ester Lathrop	29	Williams	Barbara L.	150
Whaley	Lewis S.	186	Whitney	Robert F.	1	Williams	Daniel S.	97
Whaley	Lois A.	200	Wier	Inez	178	Williams	Ella A.	151
Whaley	Lucene	79	Wiggins	Martha A.	3	Williams	Florence L.	97
Whaley	Lucinda	96	Wightman	Susan	7	Williams	George Louis	41
Whaley	Lyman B.	77	Wilber	Jennie	89	Williams	J. O.	216
Whaley	Mabel C.	72	Wilber	Truman	89	Williams	James	71
Whaley	Maria E.	206	Wilcox	Abner P.	202	Williams	James R.	150
Whaley	Mary M.	142	Wilcox	Charles Henry	130	Williams	Joseph S.	53
Whaley	Matilda	71, 79,	Wilcox	Charley	130	Williams	Kathryn Reppert	41
		98	Wilcox	Elizabeth	144	Williams	Lysle E.	216
Whaley	Maud	185	Wilcox	Ella E.	126	Williams	M. Adella	45
Whaley	Melvin L.	201	Wilcox	Francis	144	Williams	Sabra H.	97
Whaley	Mertilla H.	96	Wilcox	Hannah	76	Williams	Silias O.	216
Whaley	Miranda	72	Wilcox	I sa E.	202	Williams	Steven Paul	150
Whaley	Mother	218	Wilcox	Karen E.	106	Williamson	John	88
Whaley	Oscar J.	206	Wilcox	Larry M.	106	Williamson	Rose	88
Whaley	Philetus S.	206	Wilcox	Loya	30	Wills	Eva J.	171
Whaley	Rosaline C.	186	Wilcox	Lyman	192	Wills	Raymond J.	171
Whaley	Roy S.	200	Wilcox	Mary	30	Wilmot	Berneice	15
Whaley	Ruby V.	131	Wilcox	Otis B.	30	Wilsberg	Ardelia	136
Whaley	Sally	213	Wilcox	Sara	202	Wilsberg	Caroline V.	160
Whaley	Sarah	37	Wilcox	Statira	202	Wilsberg	Howard	136
Whaley	Squire M.	200	Wilcox	Warren E.	202	Wilsberg	Joan	136
Whaley	Virgina Alice	77	Wilder	Charlotte H.	38	Wilsberg	Leonard	136
Whaley	Wallace	72	Wilder	Cornelia	38	Wilsberg	Marjorie E.	160
Whaley	Warren	186	Wilder	Electa	38	Wilsberg	Matthew S.	160
Whaley	Wm.	96	Wilder	Erastus	38	Wilsberg	Mollie E.	160

INDEX

Wilsberg	Nancy Ann	136	Wirick	Martha A.	164	Woodby	LaVerne E.	164
Wilsberg	Paul A.	160	Wirick	Ronald V.	170	Woodby	Norma J.	171
Wilson	Alice S.	139	Wise	Sherman H.	87	Woodby	Phyllis J.	170
Wilson	Alma Rorick	2	Wisner	Don S.	166	Woodward	John	18
Wilson	Beatrice M.	169	Witt	DeEtta G.	125	Woodward	Nellie	60
Wilson	Burt	18	Witt	Joseph B.	125	Woodward	Rena Lou	18
Wilson	Charles B.	133	Wolcott	Charles H.	35	Woodward	Renae	8
Wilson	Charles Baldwin	16	Wolcott	Ella	35	Woodworth	Dena	68
Wilson	Charles C.	146	Wolcott	Fred	34	Woolf	Ollie Harris	48
Wilson	Charles Homer	139	Wolcott	Geo.	52	Woollcott	R. E.	30
Wilson	Clarence A.	133	Wolcott	Jennie L.	31	Worth	David M.	195
Wilson	Claudia A.	208	Wolcott	Lyman	34	Worth	Obed F.	195
Wilson	Ethel U. Underwood	85	Wolcott	Mary J.	52	Worthington	Zorepha	135
Wilson	Eva	16	Wolcott	Miles L.	52	Wotring	Artennis	117
Wilson	George E.	18	Wolcott	Sarah S.	34	Wotring	Gladys H.	117
Wilson	George W.	18	Wolf	Gordon R.	22	Wotring	Patricia A.	117
Wilson	Gladys A.	208	Wolf	Harold E.	217	Wright	Erma Heckman	21
Wilson	Harold S.	169	Wolf	Harriett M.	22	Wright	Roy	21
Wilson	Harriet W.	19	Wolf	Jacob	22	Wyman	Henry S.	12
Wilson	Helen I.	150	Wolf	John E.	182	Wyman	Howard Leroy	62
Wilson	Hence Jr.	139	Wolf	Minnie R.	217	Wyman	Mary Adeline	12
Wilson	Henderson F.	209	Wolf	Nellie	182	Yager	Agnes V.	156
Wilson	Henry C.	150	Wolf	Sarah	205	Yager	Francis M.	156
Wilson	Horatio D.	85	Wolf	Solomon F.	202	Yeagley	D. William	93
Wilson	Howell	133	Wolf	Sophia M.	202	Yeagley	Everett L.	109
Wilson	I da May	18	Wolf	Susan	22	Yeagley	Gertrude B.	109
Wilson	Infant	17, 18	Wolf	William G., Sr.	205	Yeagley	Hazel M.	156
Wilson	Jackson J.	208	Wolf	Edward D.	182	Yeagley	Helen	147
Wilson	James	6	Wolfe	Analdro	120	Yeagley	Lee	147
Wilson	Jennie V.	209	Wolfe	Estella	200	Yeagley	Osceola R.	109
Wilson	John E., Sr.	208	Wolfe	George A.	200	Yeagley	Ray S.	156
Wilson	Johnnie Edward, Jr.	207	Wolfe	I da Belle VanSickle	208	Yeagley	Rex F.	109
Wilson	Josephine A.	85	Wolfe	Laura	120	Yeagley	Russell A.	109
Wilson	Joyce J.	139	Wolfe	Martha O.	41	Yeagley	Theoda M.	93
Wilson	Julia A.	95	Wolfe	Mortimer C.	41	Yeagley	Trieva	93
Wilson	Leeman R.	95	Wolfe	William G.	208	Yenor	Betty L.	173
Wilson	Leon G.	139	Wolff	Henry Wesley	215	Yenor	R. Jack	173
Wilson	Linda Sue	136	Wolff	May A.	215	Yong	Mrs	47
Wilson	Louise V.	6	Wollter	Lewis	123	Young	Allyne E.	209
Wilson	M. Ruth	208	Wollter	Lydia	123	Young	George A. W.	180
Wilson	Margaret L.	208	Wollter	William J.	123	Young	William E.	47
Wilson	Marie B.	133	Wolverton	I lae E.	181	Youngs	(2)	186
Wilson	Marie H.	146	Wolverton	Kirk Morris	81	Youngs	Amy	61
Wilson	Mary Jane	125	Wonders	Benjamin J.	181	Youngs	Angeline	62
Wilson	Mary S.	6	Wood	Amanda	55	Youngs	Blanch	61
Wilson	Matthew	172	Wood	Elnora M.	115	Youngs	Clara M.	60
Wilson	May A.	18	Wood	Joan	181	Youngs	Clarenda A.	61
Wilson	Millicent Baldwin	16	Wood	Mary Jane	176	Youngs	Coleman A.	42
Wilson	Millicent C.	193	Wood	Percy	181	Youngs	Davis J.	61
Wilson	Mollie	133	Wood	Robert Garfield	15	Youngs	Fayette Cameron	62
Wilson	Nancy D.	6, 186	Wood	Wendell L.	176	Youngs	Florence H.	82
Wilson	Nancy Wakefield	85	Woodard	Anson E.	15	Youngs	Frankie	61
Wilson	Phebe K.	85	Woodard	Arthur D.	188	Youngs	Fred A.	82
Wilson	Rosalie Hill	16	Woodard	Bell	127	Youngs	Hannah B.	62
Wilson	Roscoe	133	Woodard	Caroline A.	196	Youngs	I da C. Smith	95
Wilson	Roy Lee	207, 208	Woodard	Chas. A.	127	Youngs	Irving L.	95
Wilson	Ruby I.	209	Woodard	Florence G.	15	Youngs	Margaret C.	42
Wilson	Simon D.	16	Woodard	John	15	Youngs	Mary A.	61
Winch	Ginger Carol	181	Woodard	L. Frank	15	Youngs	Matie Scott	60
Winch	Raymond Elroy	155	Woodard	Nellie	15	Youngs	Orion D.	62
Winch	Tillie M.	155	Woodard	Okley	127	Youngs	Perry	61
Windish	Catherine	67	Woodby	Clifford W.	164	Youngs	Ray W.	61
Winzeler	Kathleen E.	11	Woodby	Frank E.	171	Youngs	Royal A.	61
Winzeler	Mariel I da	11	Woodby	Frank J.	170	Youngs	Royal F.	82
Wirick	Evelyn A.	170	Woodby	Howard J.	159	Youngs	S. A.	186
Wirick	Glen	164	Woodby	Joyce E.	159	Youngs	William H.	189

INDEX

Youngs	Willie	190	Zimmerman	Doyle L.	60	Zuvers	Helen E.	175
Youtzy	Leone F.	172	Zink	Donald L.	168	Zuvers	James	149
Youtzy	Raymond V.	172	Zink	Emma M.	195	Zuvers	Lloyd	167
Zaerr	Joel M.	127	Zink	Virginia M.	168	Zuvers	Marvin L.	128
Zaerr	Lula S. Burch	202	Zook	Josephine	217	Zuvers	Robert Henry	128
Zaerr	Rose E.	127	Zook	Robert	217	Zuvers	Ruben	107
Zartman	Elizabeth E.	71	Zuvers	Clara M.	107	Zuvers	Russell	175
Zeigler	Doris Jean	104	Zuvers	Delores A.	107	Zuvers	V. Musetta	128
Zeigler	Robert John	104	Zuvers	Don	128	Zuvers	Verlin	107
Zemlo	R. Pauline	120	Zuvers	Ella	128	___bel		189
Zemlo	Stanley G.	120	Zuvers	Grace E.	167	___rock	*****	191
Zihball	Julius	67	Zuvers	Harvey E.	128			