

BURIAL RECORDS
OF
LENAWEE COUNTY,
MICHIGAN

VOLUME FIVE:
ADRIAN TOWNSHIP

Adrian Girl's Training School Cemetery,
Adrian Center Cemetery (Bogert Cemetery),
North Adrian Cemetery (Gurnee Cemetery),
West Adrian Cemetery, Hicksite Friends Cemetery (site),
Baur Family Burials (site), Weaver Burials (site),
Woerner Family Cemetery, Raisin Valley Friends Cemetery

Presented by the Lenawee County Family
Researchers, a Genealogical Society

2006

BURIAL RECORDS
OF
LENAWEE COUNTY,
MICHIGAN

VOLUME FIVE:
ADRIAN TOWNSHIP

Adrian Girl's Training School Cemetery,
Adrian Center Cemetery (Bogert Cemetery),
North Adrian Cemetery (Gurnee Cemetery),
West Adrian Cemetery, Hicksite Friends Cemetery (site),
Baur Family Burials (site), Weaver Burials (site),
Woerner Family Cemetery, Raisin Valley Friends Cemetery

Presented by the Lenawee County Family
Researchers, a Genealogical Society

2006

This series will eventually include all known Lenawee County cemeteries and the records of cemeteries that have been moved or disappeared. Many sources are being utilized to publish these works. Cemeteries will be walked and re-walked, vital records, newspapers, sexton and township records studied.

Additional copies of all our Burial Series are available. Pricing may vary from printing to printing due to rising costs and changes in our agreement with our printer.

Make checks payable to Lenawee County Family Researchers, and mail to Book Sales, P. O. Box 623, Adrian, Michigan 49221 (Note: Multiple orders may be able to be shipped together for a savings on postage and handling fees, please ask us about this.)

INTRODUCTION

This is the fifth in a series of Burial Records for Lenawee County, Michigan. It is a project that has long been awaited.

The Lenawee County Family Researchers, a Genealogical Society has for several years been walking our cemeteries and recording the burials, so as to bring to you, the family researcher, new, updated and hopefully complete records of the burials in our county.

This is a HUGE undertaking by a small group of volunteers. We foresee that each township will have a book of burial records, we have 22 townships here in Lenawee County. Several of our larger cemeteries are so large that it will require a book for each.

The records contained herein will be a combination of sexton records and gravestone readings by our members. In some cases there is additional data that one of the compiler's felt obligated to go "find" and include. Death indexes and obituaries, and other sources have been examined when one of the volunteer compiler's felt they could "fill" in some missing information.

There is no set order of publication of the townships, they will be published as they become available.

We apologize in advance for any errors, as we know there will be some. Please notify us of any errors and we will correct our records. Thank you and enjoy.

Lenawee County Family Researchers
A Genealogical Society
Fall 2006

Compiler's Preface

Before using the information in this book for research purposes, there are a few things to keep in mind. Most notably, the information recorded here should always be verified by other sources. Tombstone inscriptions are known to be inaccurate in many cases, the spelling and the dates depending of the ability of the stone mason. We have also found many inaccuracies in the older Sexton's records and in many cases the dates on the Sexton's records do not agree with the dates and names on the tombstones.

All information included in this work was not necessarily FOUND on the headstones, some of it was gathered from sexton records, Harriet Cole Clark Bowen and the Adrian DAR work of the 1930 - 1940 era, titled: Gravestones of Lenawee County, Michigan, vital record indexes, obituaries, too many sources to recite. Therefore we strongly urge you to verify the data included in this work by another source before using it for genealogical purposes.

We have incorporated endnotes in this volume, so that we could report "extra" information that was found on a particular burial. The endnotes appear at the end of the recordings for each cemetery. Each cemetery is separately indexed and we have also included a bride's index for each cemetery.

There are many unmarked burials in the cemeteries and those have been included when records were found. We have attempted to include military information where possible.

Any mistakes in transcription or anywhere in this document are unintentional.

The use of abbreviations sometimes were required to fit the data to the format. They are:

GAR - Grand Army of the Republic
DAR - Daughters of the American Revolution
SAR - Sons of the American Revolution
WRC - Women's Relief Corps
y - years, m - months, d - days

THANKS TO

This work is the result of hundreds of hours of work by our membership. They walked each cemetery, sometimes several times, sometimes in the heat, sometimes in the cold, and always fighting off the bugs and mosquitoes. They sat for hours and recorded data from the sexton and township records. They then spent many more hours typing into computer data bases. Then they checked and re-checked the end results.

This is a very dedicated group of people, and they cannot be thanked enough for the hours they worked and dedication with which they approached this project.

Special thanks go out to Mary Teeter, Dee O'Brien, Harold Pixley, Ruth Dunlap, Kelly Dunlap, Linda Reecks, Carolyn Noel, Carol Stevens, Cathy Miller, Jim Path and Debby White for their work on this volume of Lenawee County Burials. Thanks to the staff of the cemeteries and the township officials for assisting us.

Adrian Township Cemeteries

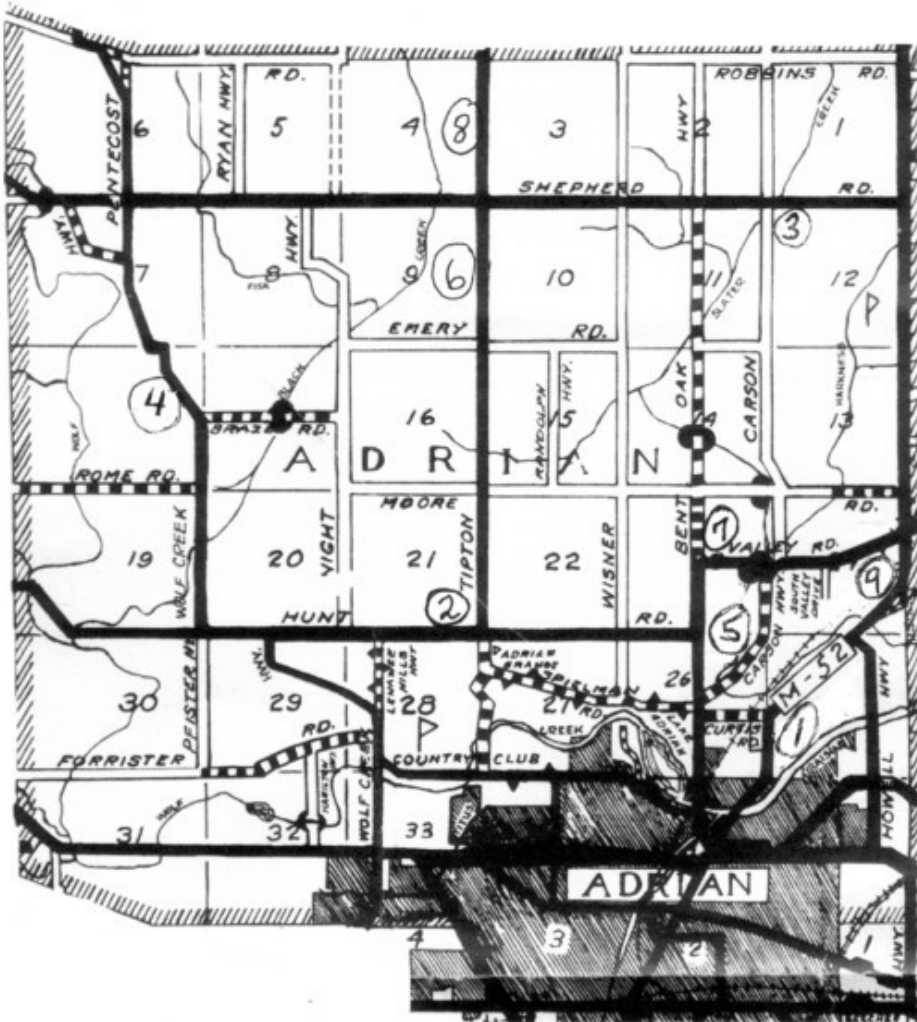

There are 9 cemeteries or sites in Adrian Township, they are identified on the map with the corresponding number which is circled:

- 1.) Adrian Girl's Training School , on M-52, north of the City of Adrian, just south of Curtis.
- 2.) Adrian Center, .3 of a mile west of Tipton Highway on Hunt Road.
- 3.) North Adrian, previously Gurnee Cemetery, .1 mile east of Carson Highway on Shepherd Road.
- 4.) West Adrian, on Wolf Creek Highway, just northwest of Brazeo Road.
- 5.) Hicksite Friends, site, believed to be located on Carson Highway, exact location uncertain
- 6.) Baur Family Burials, site, Section 9, Tipton Highway, exact location uncertain,
- 7.) Weaver Burials, site, Bent Oak Avenue, exact location uncertain, map could be WRONG
- 8.) Woerner Family, on Tipton Highway about .5 mile north of Shepherd
- 9.) Raisin Valley Friends, at the corner of M-52 (North Adrian Highway) and Valley Road, behind the church.

NOTE: Some of the detail has been removed from the map to allow for the numbers.

Adrian Girls Training School Cemetery

Adrian Girls Training School Cemetery

The Adrian Girls Training School Cemetery is located on the property of the Adrian Girls Training School. The school was the dream of one of Lenawee County's most beloved citizens, Aunt Laura Haviland. The school was created by an act of the Legislature of 1879. Another Lenawee citizen was the governor of the State of Michigan at that time, Charles M. Croswell. The first two students arrived on campus on August 3, 1881, one girl from Lansing, the other from Saginaw. There is a 3 page history of the school included in the work, "Illustrated History and Biographical Record of Lenawee County, Mich...." by John I. Knapp and R. I. Bonner, 1903 (published Adrian, Michigan). Bonner and Knapp tell us that in 1903 there were 12 buildings, and that the school taught cooking, domestic duties, sewing, horticulture, and music. Through May 1, 1902, there had been 1, 741 girls received. During this same time fourteen girls had died while attending the school.

The school was a girls school for a very long time, well past the 1930 census. At some point it became a coed facility. Due to budget restraints, at the end of 2004 the school was scheduled to return to a all girls facility. During the discussion surrounding this decision it became evident that Lenawee County holds this facility dear to its heart.

No map has been provided since for security reasons the school campus is off limits. The school is located next to the Michigan State Police station on M 52, just north of Adrian. The Lenawee County Vo-Tech center is across the street.

Adrian Girls Training School Cemetery

Permission was granted on a one time basis for the Lenawee County Family Researchers to access this cemetery. It is on the grounds of a security secured school. Permission could not be obtained to photograph the site or the headstones. The Attorney General of the State of Michigan has issued an order closing all records of the School to the general public, no matter how old said records are, because these records deal with students that were minors (under the age of 21). Visitors will not be granted permission to visit the cemetery due to security concerns.

ID	Surname	Given	Middle	DOB	YOB	DOD	YOD	Comments
1	Hamilton	Sarah		May 11	1890	Feb 10	1904	see endnotes for her death notice
2	Estes	Alice	S		1879		1895	death not found in vital records death index
3	Tierney	Elizabeth		Jul 7	1884	Mar 27	1901	no obituary found in Adrian Daily Telgram or Adrian Daily Times & Expositor
4	Springer	Ida			1873		1888	death not found in vital records death index
5	Miller	Annette			1872		1888	death not found in vital records death index
6	LaBat	Mary			1877		1894	death not found in vital records death index
7	Hale	Minnie			1871		1888	death not found in vital records death index
8	Decker	Ella			1869		1888	death not found in vital records death index
9	McLane	Sarah			1869		1888	death not found in vital records death index

Endnotes:

Death notice for Sarah Hamilton was found in the February 13, 1904 issue of the Adrian Daily Telegram, page 5, column 2, it read: The funeral of 14-year-old Sarah Hamilton, who died from Tuberculosis at the Industrial Home for Girls, was conducted from Conklin & Mott's undertaking parlors at 10 o'clock this morning, Rev. F. W. Sweet officiating. The remains were interred in the burying grounds at the home.

Adrian Center Cemetery

Adrian Center Cemetery, also known as Bogert Cemetery

This cemetery lies in Section 21 of Adrian Township, on the north side of Hunt Road, .3 of a mile west of Tipton Highway.

The history of this cemetery is told by Harriet Cole Clark Bowen and the Adrian DAR in their work, "Gravestones of Lenawee County, Michigan", done in the 1930-40 era. Harriet tells us:

"The land in this particular locality was originally owned by Cornelius Walworth, who sold a west portion to Peter Bogert. The line fence between these two farms ran through the middle of what is now the Cemetery from north to south. Pioneers began to bury their dead on either side of this fence on the higher ground, and subsequently the plot was formally set aside by these men jointly and given over for burial purposes....

...John Walworth, [who died in] 1832, being the first burial on the east or Walworth side of the fence, and Elizabeth, wife of John Pierson, and two Older children on the west or Bogert side."

The cemetery is well cared for, burials still being done there. The cemetery was walked from the south towards the north, the first row was the furthest easterly row.

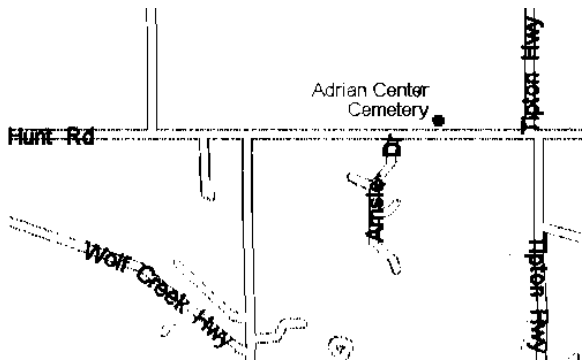

Go .3 miles west of Tipton Highway on Hunt Road

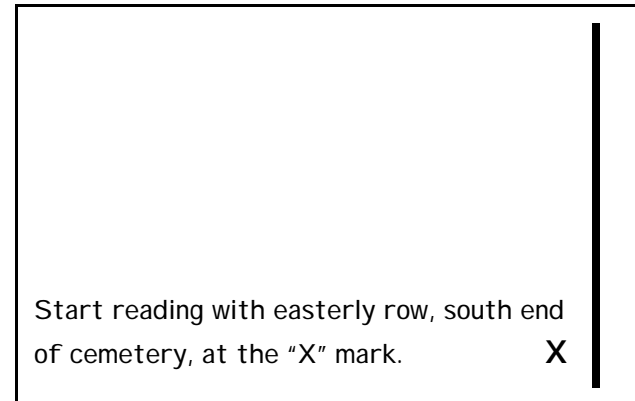

Map of cemetery

Adrian Center Cemetery, also known as Bogert Cemetery



Photo of the main gate at Adrian Center.



Photo of the cemetery, approaching from the west on Hunt Road.

ADRIAN CENTER / BOGERT CEMETERY

This cemetery was read starting on the row furthest most to the east, then working to the west. The first stone of each row is that closest to the road (Hunt Road), and the row is read from the front to the rear of the cemetery.

ID	Row	Surname	First	Middle	Maiden	DOB	YOB	DOD	YOD	Age	Comments
1	1	VanDoren	Milton				1876		1962		
2	1	VanDoren	Lucy	B			1880		1962		
3	1	Fry	Wm	Maxwell		Sep 13	1915	Nov 17	1993		WW II
4	1	Fry	Bernice				1916				Married Aug 24, 1941
5	1	LaGore	Alvin	C		Feb 17	1916	Sep 16	1995		
6	1	LaGore	Edna	F		Nov 21	1918				Married Aug 14, 1936
7	1	VanDoren	Homer	A			1873		1955		
8	1	VanDoren	Arlie	M			1885		1942		
9	1	VanDoren	Carl	A			1907		1967		
10	1	VanDoren	Cora	O			1907		1977		
11	1	VanDoren	Jeanette	Louise			1937		1945		
12	1	VanDoren	Carl Jr	A			1929		1933		
13	1	VanDoren	Catherine	Ann					1941	7m	
14	1	Hornby	Arthur	E			1877		1958		
15	1	Hornby	Annette				1879		1940		
16	1	VanDoren	Henry	R			1892		1978		
17	1	VanDoren	Beulah	S			1891		1964		
18	1	VanDoren	Kenneth	H		Apr 17	1909	Oct 11	1979	70y 5m 24d	
19	1	VanDoren	Mary	E		Mar 9	1919	May 29	1997	78y 2m 20d	
20	1	Smith	John				1887				
21	1	Sheffield	Mary	E				Aug 24	1937		daughter of Charles
22	1	Sheffield	Clara	W							no dates
23	1	Harris	Leonora	H	Sheffield			Sep 12	1929		
24	2	Culver	George	L			1866		1940		

ADRIAN CENTER / BOGERT CEMETERY

ID	Row	Surname	First	Middle	Maiden	DOB	YOB	DOD	YOD	Age	Comments
25	2	Culver	Eva	M			1883		1938		
26	2	Wright	Jane	R					1895		
27	2	Wright	J	W							no dates
28	2	Culver	G	W			1831		1903		GAR
29	2	Randolph	John	H		Dec 12	1858	Dec 5	1911	52y 11m 24d	
30	2	Randolph	Lillie	A			1865		1944		
31	2	Mapes	S V R					Jul 31	1865	44y 9m 7d	broken stone
32	2	Mapes	Samantha	C				Jan 3	1873	52 y	wife of S.V.R., broken stone
33	2	Greenfield	Elmer	L				Apr 9	1864	1y 3m 4d	son of L & ME, recorded as L & M in DAR
34	2	Edwards	Daniel	S		Feb 8	1807	May 14	1885		
35	2	Edwards	Caroline	A		Sep 2	1807	Nov 22	1850		1st wife
36	2	Edwards	Jerusha	S		Mar 27	1807	Feb 16	1866		2nd wife
37	2	VanDoren	Harry				1882		1962		
38	2	VanDoren	Maude	E			1881		1966		
39	2	VanDoren	Hugh			Aug 8	1882	Dec 14	1883		son of Chester C. & Sarah
40	2	VanDoren	Chester	C		Dec 12	1842	Feb 10	1908	65y 3m 29d	DAR has birth as Oct 12
41	2	VanDoren	Sarah	Catherine		Sep 29	1845	Mar 21	1922		wife of C C
42	2	VanDoren	Jacob	E				Aug 25	1868	52y 11m 6d	
43	2	VanDoren	Drusilla		Burgess			May 11	1872	53y 5m 12d	wife of Jacob
44	2	Burgess	David					Apr 29	1860	70y 11m 9d	
45	2	Burgess	Elisabeth			Jun 8	1793	Nov 8	1881		wife of David
46	2	Brockway	Dolly		Burgess			Nov 1	1859	77y	wife of William
47	2	Raymond	Mary		Brockway			Apr 17	1856	25y	
48	2	Fleming	Mary					Sep 4	1856	39y	stone broken
49	2	Fleming	Samuel					Dec 5	1858	65y	
50	2	Fleming	Phebe			Nov 6	1795	May 2	1892		wife Samuel, born Morristown, NJ
51	2	Fleming	Marion	H				Feb 5	1866	31y 7m 12d	GAR
52	3	Belknap	Hiram				1838		1917		

ADRIAN CENTER / BOGERT CEMETERY

ID	Row	Surname	First	Middle	Maiden	DOB	YOB	DOD	YOD	Age	Comments
53	3	Haviland	Henry				1848		1916		
54	3	Dunbar	Wallace	H			1843		1902		
55	3	DeForest	Edward	L			1890		1969		
56	3	DeForest	Mina	M			1892		1969		
57	3	Unknown									small white stone, unreadable
58	3	Gardner	Sarah	A				Apr 27	1872	33y 1m 17d	wife of Samuel E., "Mother"
59	3	Unknown	G	M							small white stone, only marks are "GM"
60	3	Taft	Earl	B			1892		1909		
61	3	Taft	Edwin	B			1859	Aug 23	1934	75y	
62	3	Taft	Louise				1860		1938		
63	3	VanDoren	Eliza	May				Oct 23	1870	4y	daughter of CC & L
64	3	VanDoren	Sarah	A	Brockway	Jul 13	1825	Mar 21	1902		wife of Francis
65	3	VanDoren	Amos			Mar 12	1823	Mar 28	1890		
66	3	VanDoren	Eliza					Mar 9	1872	52y	wife of Isaac, Broken
67	3	VanDoren	Harriet	E				Mar 22	1851	19d	daughter of I & E
68	3	VanAken	Hannah					Oct 2	1841	22y	
69	3	Snedeker	Phebe	V			1814		1895		wife of James U
70	3	Snedeker	James	U			1802		1874		
71	3	Snedeker	Duane				1845		1869		
72	4	Currin	Harry	J			1885		1941		
73	4	Currin	Doreski	E			1860		1936		
74	4	Clark	Evelyn	R			1910		1924		
75	4	Currin	John	C			1840		1913		
76	4	Currin	Dora	E				Apr 4	1937	76y	wife of James C., no stone visible
77	4	Griffin	Sarah					Dec 16	1886	79y 11m 20d	
78	4	Robinson	Bertham					May 13	1882	17y 4m 17d	
79	4	Unknown									small stone on ground, no inscription
80	4	Belknap	Justus	A or H				Oct 3	1865	45y 10m	no stone

ADRIAN CENTER / BOGERT CEMETERY

ID	Row	Surname	First	Middle	Maiden	DOB	YOB	DOD	YOD	Age	Comments
81	4	Belknap	Nancy	H				Aug 28	1870	36y	wife of Joseph
82	4	Belknap	Hiram				1938		1917		stone face down
83	4	Belknap	Permelia					Aug 19	1940	23y	daughter of Joseph & Nancy *see end
84	4	Whitney	John					Jun 9	1849	74y	"Deacon" John Whitney
85	4	Whitney	Magdalen					Mar 14	1857	80y	wife of Deacon John Whitney
86	4	Walworth	John					Jan 31	1832	15y 6m	oldest burial, very hard to read
87	4	J W									no further info, hard to read
88	4	Whitney	Sarah					Apr 13	1838	3y 10m	dau of Daniel & Louisa, hard to read
89	4	Older	Mary					Sep 19	1838	3y 4m 25d	dau of John S & Adelia, hard to read
90	4	Older	John	W				Sep 24	1838	7y 5m 3d	son of John S & Adelia, hard to read
91	4	Randolph	Asa	E			1882		1965		
92	4	Randolph	Blanche	R			1887		1955		
93	4	Currin	Elizabeth		Kearns			Nov 2	1876	60y	wife of James C, stone broken
94	4	Oles	William	G				Mar 30	1861	8m	son of R & P, hard to read
95	4	Oles	Lilla					May 28	1863	2m 1d	daughter of R & P, hard to read
96	4	Gouldsbery	Charles	A				Feb 17	1851	2y 10m	son of SJ & MA, hard to read
97	4	Hornby	John	J		Jul 23	1847	Apr 6	1921		"Father"
98	4	Hornby	Lucretia		Park	Jun 6	1851	Jan 26	1905		"Mother"
99	5	French	Frank	M			1908		1965		
100	5	French	Ethel	M	VanDoren	Dec 11	1910		1976		date from Daily Telegram, Adrian
101	5	Reed	Alexander	L			1854		1906		
102	5	Unknown	"Mother"								no other data
103	5	Reed	James				1806		1863		
104	5	Reed	John	N			1852		1868		
105	5	Reed	Jeremiah				1857		1867		
106	5	Unknown	"Father"								no other data
107	5	Marvin	James	K			1846		1877		
108	5	Marvin	Willard				1814		1892		

ADRIAN CENTER / BOGERT CEMETERY

ID	Row	Surname	First	Middle	Maiden	DOB	YOB	DOD	YOD	Age	Comments
109	5	Marvin	Jane	E			1827		19??		wife of Willard, no other data
110	5	Lynds	Sarah				1812		1897		
111	5	Lynds	Olive				1820		1880		
112	5	Lynds	James				1782		1869		
113	5	Lynds	Catherine				1781		1849		
114	5	Pierson	Catharine					Jan 31	1850	51y 11m 20d	wife of Joseph
115	5	Pierson	Joseph					Dec 12	1846	49y 2m 7d	
116	5	Pierson	Elizabeth					Aug 21	1834	36y	wife of John, stone broken
117	5	Wood	Lizzie		Older		1881		1904		
118	5	Older	Mariam	R	Coy		1840		1889		wife of Edgar J.
119	5	Coy	Marquis	D			1847		1861		
120	5	Coy	John				1808		1890		
121	5	Coy	Elizabeth				1811		1895		wife of John
122	5	Older	Olive		Brockway		1824		1858		
123	5	Older	Sarah	Laura			1856	Jan 18	1935		daughter of Thomas & Olive Brockway
124	5	Older	Thomas				1821		1904		
125	5	Older	Sarah		Fleming		1821		1854		
126	5	Older	Jefferson				1846		1847		
127	5	Tucker	William	L		Jul 15	1860	Feb 29	1864		son of JG & SL
128	5	Saviers	John			Nov 18	1829	Aug 2	1890		"Father"
129	5	Gray	Adella		Saviers		1837		1931		
130	5	Gray	William				1838		1911		
131	5	Hitchcock	Catherine	H			1827		1914		
132	5	Hitchcock	J	Harvey			1827		1907		
133	5	Hitchcock	Ella	Ann				Jan 11	1851	2y 3m 21d	daughter of SS&J, hard to read
134	5	Kellie	Andrew	P			1969		1989		
135	5	Kellie	Lucretia	L			1909		1989		
136	5	Kellie	Edward	P			1901		1969		

ADRIAN CENTER / BOGERT CEMETERY

ID	Row	Surname	First	Middle	Maiden	DOB	YOB	DOD	YOD	Age	Comments
137	6	Baker	Daniel					Nov 9	1890	64y 6m 22d	
138	6	Baker	Martha	O				Nov 8	1875	42y 5m 14d	wife of Daniel
139	6	Baker	Arthur	M				Apr 14	1876	19y 5m 9d	son of D & M
140	6	Baker	Abigail	P				Oct 13	1864	5y 5m 16d	daughter of D & M
141	6	Baker	Sarah	M				Oct 7	1864	1y 4m 27d	daughter of D & M
142	6	Baker	Chester	D		Aug 3	1861	Oct 6	1900		son of D & M
143	6	Baker	Bertha	E			1858		1940		wife of Chester
144	6	Baker	Mary	A		Aug 15	1896	Jan 12	1902		
145	6	Baker	Esther								no dates
146	6	Arnold	Hellen	R				Jan 15	1844	12y 6m 5d	daughter of E & NE
147	6	Arnold	Nancy	E				Sep 15	1849	31y 9m 6d	wife of Edward
148	6	Arnold	Clarrissa	H or N				Apr 20	1850	23y 3m 3d	wife of Edward
149	6	Unknown	A	R							no other data
150	6	Knowles	Hezekiah	W		Apr 19	1845	Sep 28	1860		
151	6	Older	Marion		Knowles	Jan 3	1823	Sep 15	1855		wife of William Older, Jr., top broken
152	6	Knowles	Hudson			Jul 15	1843	May 26	1844		
153	6	Knowles	Caroline	A		Jul 24	1851	Sep 3	1855		
154	6	VanDoren	Catherine					Jul 10	1842	14y 4m 10d	daughter of C & N
155	6	VanDoren	Susan	A				Mar 3	1853	38y 8d	wife Abram C
156	6	VanDoren	Cornelius					Aug 13	1856	72y 3m 16d	War of 1812 Veteran, see endotes
157	6	VanDoren	Nellie		Hagaman	Apr 17	1791	Jan 2	1882	90y 8m 15d	
158	6	VanDoren	Frances			May 12	1820	Mar 28	1890		
159	6	Todd	Ransom			Jul 6	1805	Apr 2	1883		
160	6	Todd	Sally	Ann		Nov 2	1808	Jan 11	1893		wife of Ransom
161	6	Todd	Ransom	C				Jan 6	1850	7y 19d	son of M & NT, no stone visible
162	6	Hendrick	Sarah	Jane	Todd			Sep 7	1854	24y 4m 16d	wife of GA Jr
163	6	Todd	Henry	J				Sep 30	1862	28y 9m	son of R & SA
164	6	Todd	Alvira			Nov 15	1835	Oct 23	1889		daughter of R & SA

ADRIAN CENTER / BOGERT CEMETERY

ID	Row	Surname	First	Middle	Maiden	DOB	YOB	DOD	YOD	Age	Comments
165	6	Doboll	John	R			1808		1900		DAR records surname as Daboll
166	6	Doboll	Sarah	C			1815	1897			DAR records surname as Daboll
167	6	Doboll	Clementine	C			1841	1901			DAR records surname as Daboll
168	7	Thompson	Wilbur	I			1907		1959		
169	7	Thompson	Elizabeth								no dates on stone
170	7	Thompson					1905		1905		infant no name
171	7	Hoag	Harold				1910		1997		
172	7	Wheeler	Hazel				1905		1907		
173	7	Wheeler	Stella				1909		1910		
174	7	Wheeler	Arthur	T			1857		1931		
175	7	Wheeler	Grace	H			1882		1964		
176	7	Unknown									several small unbroken stones here
177	7	Nash	Mary	O			1867		1942		
178	7	Nash	Ernest	A			1866		1933		
179	7	Knight	Ambrose	B		Jun 25	1850	Nov 27	1895		"Erected by His Parents"
180	7	Belknap	Hattie	L				Aug 13	1869	17y 11m 17d	daughter of D & H; hard to read
181	7	Belknap	Helen	E				Dec 2	1873	13y 7m 24d	daughter of D & H; hard to read
182	7	Belknap	Julia	C				Aug 1	1872	14y 4m 24d	daughter of D & H; hard to read
183	7	Sheffield	Willis	L			1892		1894		
184	7	Arnesen	IdaMary		Sheffield		1898		1989		
185	7	Sheffield	Ward	B			1858		1899		
186	7	Sheffield	E	Alice			1868		1962		
187	7	Skinner	Calvin	D				Jul 1	1850	49th year	
188	7	Skinner	Betsey	H				Jan 31	1873	66y 8m 24d	wife of Calvin
189	7	Skinner	Charles	W				Jan 14	1858	24y 6m 22d	son of C. D. & B. H.; see endnotes
190	7	Skinner	Bird	R				Feb 10	1835	3d	son of C. D. & B. H.
191	7	Skinner	Solomon					Apr 25	1841	1y 1m	son of C. D. & B. H.
192	7	Skinner	Calvin	A				Jan 11	1850	11m	son of C. D. & B. H.

ADRIAN CENTER / BOGERT CEMETERY

ID	Row	Surname	First	Middle	Maiden	DOB	YOB	DOD	YOD	Age	Comments
193	7	Skinner	Franklin	W							no dates
194	7	Mosher	Flora		VanDoren		1872		1941		
195	7	Sheffield	Willie					Jun 1	1858	2y 10m 5d	son of C & M; hard to read
196	7	Sheffield	Charles	W			1824		1893		Father (Mexican War); stone flat on ground
197	7	Sheffield	Mary	E	Skinner		1828		1904		Mother, wife of Charles
198	7	Older	Laura	A				Jan 31	1859	22y 9m 16d	daughter of W & C
199	7	Older	Caroline		Hagaman			Jul 19	1861	72y 3m 15d	Mother (daughter of Francis), wife of William
200	7	Older	William					Nov 2	1874	87y 8m 12d	War of 1812 Veteran
201	7	Older	B	F			1825		1908		
202	7	Older	Sally	A			1834		1906		wife of BF
203	7	VanOrnam	John				1820		1896		
204	7	VanOrnam	Orpha	A			1856		1883		
205	7	Robinson	Amanda	M		Apr 13	1806	Aug 24	1883		wife of Morgan L
206	7	Robinson	Austin					Jun 12	1857	25y	
207	7	Robinson	Philip			Jan 8	1830	Mar 26	1884		
208	7	Park	Altha				1825		1884		wife of Eliab
209	7	Park	Eliab				1817		1894		
210	7	Park	Lucretia					April	1858	69y	wife of Erastus
211	8	Carlson	Carl	T			1886		1949		
212	8	Carlson	Savilla	F			1896		1996		
213	8	Randolph	Eva	Edna	VanDoren	Jul 5	1885	Jul 30	1935		
214	8	Randolph	Harry	A			1885		1981		
215	8	Smith	William	H			1841		1927		
216	8	Smith	Lucy	S			1846		1903		wife of William
217	8	Smith	Stella	M			1882		1984		
218	8	Smith	Moses	B		Feb 8	1818	May 4	1900		Father
219	8	Smith	Susanna			Mar 2	1823	Jan 26	1896		wife of Moses; Mother
220	8	Potts	Lambert	H			1831		1906		

ADRIAN CENTER / BOGERT CEMETERY

ID	Row	Surname	First	Middle	Maiden	DOB	YOB	DOD	YOD	Age	Comments
221	8	Potts	Savilla	E			1847		1924		
222	8	Smith	Alice	L			1870		1943		
223	8	VanDoren									Large monument, no inscriptions
224	8	Smith	Barber	W			1870		1958		
225	8	Smith	Diana				1849		1875		
226	8	VanDoren	E	B			1825		1895		
227	8	Older	David	B			1823		1908		(Dec 25) Adrian Daily Telegram
228	8	Older	Lydia	A			1832		1905		wife of D B
229	8	Older	Jennie				1853		1876		
230	8	Older							1856	11d	Infant son
231	8	Hopper	Harriet					Dec 23	1851	82y 11m 23d	wife of Edward
232	8	Saunders	Charles				1820		1873		
233	8	Saunders	Mary		Nevin		1833		1873		
234	8	Saunders	George						1858		Infant
235	8	Park	Abram				1829		1906		stone on ground
236	8	Park	Martha				1844		1901		wife of Abram
237	8	Park	Joseph				1815		1894		
238	8	Park	Mary				1821		1899		wife of Joseph
239	9	Cast	Dora	A			1890		1968		wife of Russell Norcross
240	9	Norcross	Dr Russell				1888		1938		
241	9	Kimberling	Henry	T			1863		1922		
242	9	Kimberling	Frances	E			1876		19		
243	9	Swarthout	Joseph	H		Sep 10	1814	Dec 26	1864		covered by large shrubbery
244	9	Swarthout	Mary		Church	Apr 1	1814	Aug 2	1879		
245	9	Smith	Louis	R		Nov 26	1913				
246	9	Smith	Elizabeth	M		May 12	1912	Nov 11	1989		
247	9	Snedeker	Dwight				1845		1909		flag
248	9	Graves	Joe	T			1889		1908		

ADRIAN CENTER / BOGERT CEMETERY

ID	Row	Surname	First	Middle	Maiden	DOB	YOB	DOD	YOD	Age	Comments
249	9	Graves	J	Frank			1882		1903		recorded as "Frank" in DAR book
250	9	Clauda	Victor	E			1915		1982		
251	9	Clauda	Harriet		Bogert		1915				
252	9	Bogert	Perry	W			1883		1979		
253	9	Bogert	Edith	R			1890		1970		
254	9	Bogert	Sarah	A			1855		1931		
255	9	Bogert	Peter	T			1846		1921		
256	9	Bogert	Sylvia	M			1805		1884		wife of Peter
257	9	Bogert	Peter				1799		1880		
258	9	VanDoren	Cornelius	W			1849		1920		
259	9	VanDoren	Mary	A			1850		1917		
260	9	VanDoren	Mamie	G			1888		1889		
261	9	Peters	William	O			1877		1878		William, Clara and Eleanor all on one stone
262	9	Peters	Clara	E			1875		1896		
263	9	Peters	Eleanor	O			1882		1905		
264	9	Peters	Norman	M			1848		1907		
265	9	Peters	Mary	E			1858		1931		
266	10	Bird	Clair				1899		1979		
267	10	Bird	Irene				1907				
268	10	Scroggie	Doris		Bates		1925		1986		
269	10	Elliott	Eugene	B		Apr 6	1896	Sep 25	1971		monument in shrubbery, see endnotes
270	10	Elliott	Wilma		Gardner	Jun 5	1898	Dec 12	1872		monument in shrubbery, brass plate on back
271	10	Slusser	Herbert	R			1928				
272	10	Slusser	Leona	M			1930		1983		
273	10	Ashenfelter	Jess	B			1896		1978		Dad
274	10	Ashenfelter	Jeanette	M			1903		1977		Mom
275	10	Ashenfelter	Jess	B Jr			1929				
276	10	Ashenfelter	Vergie	S			1912		1977		

ADRIAN CENTER / BOGERT CEMETERY

ID	Row	Surname	First	Middle	Maiden	DOB	YOB	DOD	YOD	Age	Comments
277	10	Cottrill	Burl				1901		1980		
278	10	Cottrill	Ruth				1906		1992		married Aug 20 1929
279	10	Wentz	Howard	L		Nov 22	1904	Sep 14	1980		
280	10	Gale	Roy	H		Jul 14	1923				
281	10	Gale	Phyllis	J		Jun 20	1920	Apr 9	1983		
282	10	McCallum	Alexander	J			1929		1986		"Jack"; flad
283	10	McCallum	Evelyn				1938				
284	10	Belding	Lowell	Richard			1920		1996		
285	10	Belding	Bertha		VanDoren		1916				
286	10	Bugbee	William				1856		1916		
287	10	Bugbee	Hattie	J			1862		1902		wife of Wm., no stone data DAR book
288	11	Lewis	Ruth	E			1909		1980		wife of Samuel; "In Memory of Husband Sam"
289	11	Johnson	Homer	E			1909		1977		
290	11	Johnson	Blanche	S			1901		1974		
291	X	Gouldsberry	Charles	A				Feb 17	1851	2y 10m	son of S.J. & M.A.
292	X	VanDoren	Dolly								no stone, data from DAR book

ENDNOTES:

ID # 83, Row 4, Permelia Belknap, earlier reading by Harriet Cole Clark Bowen for Gravestones of Lenawee County, Adrian DAR, 1930-40 era, records her as the daughter of Joseph and Parnel.

ID # 145, Row 6, Cornelius VanDoren, earlier reading by Harriet Cole Clark Bowen for Gravestones of Lenawee County, Adrian DAR, 1930-40 era, records that there is a monument and a headstone for Cornelius, with conflicting dates but same age. The monument records date of death as August 14, 1857 and the headstone records the date of death as August 13, 1856.

ID #189 , Row 7, Skinner family, there is a large monument with the names inscribed, but there are also several smaller stones on the ground, all of which are now flat on the ground.

ADRIAN CENTER / BOGERT CEMETERY

ID # 269, Row 10, Eugene B. Elliott, Veteran's marker, Michigan, Pvt US Army, World War I.

ADRIAN CENTER / BOGERT CEMETERY FULL NAME INDEX

Surname	First	Middle	Maiden	ID
Arnesen	IdaMary		Sheffield	184
Arnold	Clarrissa	H or N		148
Arnold	Hellen	R		146
Arnold	Nancy	E		147
Ashenfelter	Jeanette	M		274
Ashenfelter	Jess	B		273
Ashenfelter	Jess	B Jr		275
Ashenfelter	Vergie	S		276
Baker	Abigail	P		140
Baker	Arthur	M		139
Baker	Bertha	E		143
Baker	Chester	D		142
Baker	Daniel			137
Baker	Esther			145
Baker	Martha	O		138
Baker	Mary	A		144
Baker	Sarah	M		141
Belding	Bertha		VanDoren	285
Belding	Lowell	Richard		284
Belknap	Hattie	L		180
Belknap	Helen	E		181
Belknap	Hiram			52
Belknap	Hiram			82
Belknap	Julia	C		182
Belknap	Justus	A or H		80
Belknap	Nancy	H		81
Belknap	Permelia			83
Bird	Clair			266

Surname	First	Middle	Maiden	ID
Bird	Irene			267
Bogert	Edith	R		253
Bogert	Perry	W		252
Bogert	Peter	T		255
Bogert	Peter			257
Bogert	Sarah	A		254
Bogert	Sylvia	M		256
Brockway	Dolly		Burgess	46
Bugbee	Hattie	J		287
Bugbee	William			286
Burgess	David			44
Burgess	Elisabeth			45
Carlson	Carl	T		211
Carlson	Savilla	F		212
Cast	Dora	A		239
Clark	Evelyn	R		74
Clauda	Harriet		Bogert	251
Clauda	Victor	E		250
Cottrill	Burl			277
Cottrill	Ruth			278
Coy	Elizabeth			121
Coy	John			120
Coy	Marquis	D		119
Culver	Eva	M		25
Culver	G	W		28
Culver	George	L		24
Currin	Dora	E		76

ADRIAN CENTER / BOGERT CEMETERY FULL NAME INDEX

Surname	First	Middle	Maiden	ID
Currin	Doreski	E		73
Currin	Elizabeth		Kearns	93
Currin	Harry	J		72
Currin	John	C		75
DeForest	Edward	L		55
DeForest	Mina	M		56
Doboll	Clementine	C		167
Doboll	John	R		165
Doboll	Sarah	C		166
Dunbar	Wallace	H		54
Edwards	Caroline	A		35
Edwards	Daniel	S		34
Edwards	Jerusha	S		36
Elliott	Eugene	B		269
Elliott	Wilma		Gardner	270
Fleming	Marion	H		51
Fleming	Mary			48
Fleming	Phebe			50
Fleming	Samuel			49
French	Ethel	M	VanDoren	100
French	Frank	M		99
Fry	Bernice			4
Fry	Wm	Maxwell		3
Gale	Phyllis	J		281
Gale	Roy	H		280
Gardner	Sarah	A		58
Gouldsberry	Charles	A		291

Surname	First	Middle	Maiden	ID
Gouldsbery	Charles	A		96
Graves	J	Frank		249
Graves	Joe	T		248
Gray	Adella		Saviers	129
Gray	William			130
Greenfield	Elmer	L		33
Griffin	Sarah			77
Harris	Leonora	H	Sheffield	23
Haviland	Henry			53
Hendrick	Sarah	Jane	Todd	162
Hitchcock	Catherine	H		131
Hitchcock	Ella	Ann		133
Hitchcock	J	Harvey		132
Hoag	Harold			171
Hopper	Harriet			231
Hornby	Annette			15
Hornby	Arthur	E		14
Hornby	John	J		97
Hornby	Lucretia		Park	98
J W				87
Johnson	Blanche	S		290
Johnson	Homer	E		289
Kellie	Andrew	P		134
Kellie	Edward	P		136
Kellie	Lucretia	L		135
Kimberling	Frances	E		242
Kimberling	Henry	T		241

ADRIAN CENTER / BOGERT CEMETERY FULL NAME INDEX

Surname	First	Middle	Maiden	ID
Knight	Ambrose	B		179
Knowles	Caroline	A		153
Knowles	Hezekiah	W		150
Knowles	Hudson			152
LaGore	Alvin	C		5
LaGore	Edna	F		6
Lewis	Ruth	E		288
Lynds	Catherine			113
Lynds	James			112
Lynds	Olive			111
Lynds	Sarah			110
Mapes	S V R			31
Mapes	Samantha	C		32
Marvin	James	K		107
Marvin	Jane	E		109
Marvin	Willard			108
McCallum	Alexander	J		282
McCallum	Evelyn			283
Mosher	Flora		VanDoren	194
Nash	Ernest	A		178
Nash	Mary	O		177
Norcross	Dr Russell			240
Older				230
Older	B	F		201
Older	Caroline		Hagaman	199
Older	David	B		227
Older	Jefferson			126

Surname	First	Middle	Maiden	ID
Older	Jennie			229
Older	John	W		90
Older	Laura	A		198
Older	Lydia	A		228
Older	Mariam	R	Coy	118
Older	Marion		Knowles	151
Older	Mary			89
Older	Olive		Brockway	122
Older	Sally	A		202
Older	Sarah		Fleming	125
Older	Sarah	Laura		123
Older	Thomas			124
Older	William			200
Oles	Lilla			95
Oles	William	G		94
Park	Abram			235
Park	Altha			208
Park	Eliab			209
Park	Joseph			237
Park	Lucretia			210
Park	Martha			236
Park	Mary			238
Peters	Clara	E		262
Peters	Eleanor	O		263
Peters	Mary	E		265
Peters	Norman	M		264
Peters	William	O		261

ADRIAN CENTER / BOGERT CEMETERY FULL NAME INDEX

Surname	First	Middle	Maiden	ID
Pierson	Catharine			114
Pierson	Elizabeth			116
Pierson	Joseph			115
Potts	Lambert	H		220
Potts	Savilla	E		221
Randolph	Asa	E		91
Randolph	Blanche	R		92
Randolph	Eva	Edna	VanDoren	213
Randolph	Harry	A		214
Randolph	John	H		29
Randolph	Lillie	A		30
Raymond	Mary		Brockway	47
Reed	Alexander	L		101
Reed	James			103
Reed	Jeremiah			105
Reed	John	N		104
Robinson	Amanda	M		205
Robinson	Austin			206
Robinson	Bertham			78
Robinson	Philip			207
Saunders	Charles			232
Saunders	George			234
Saunders	Mary		Nevin	233
Saviers	John			128
Scroggie	Doris		Bates	268
Sheffield	Charles	W		196
Sheffield	Clara	W		22

Surname	First	Middle	Maiden	ID
Sheffield	E	Alice		186
Sheffield	Mary	E	Skinner	197
Sheffield	Mary	E		21
Sheffield	Ward	B		185
Sheffield	Willie			195
Sheffield	Willis	L		183
Skinner	Betsey	H		188
Skinner	Bird	R		190
Skinner	Calvin	D		187
Skinner	Calvin	A		192
Skinner	Charles	W		189
Skinner	Franklin	W		193
Skinner	Solomon			191
Slusser	Herbert	R		271
Slusser	Leona	M		272
Smith	Alice	L		222
Smith	Barber	W		224
Smith	Diana			225
Smith	Elizabeth	M		246
Smith	John			20
Smith	Louis	R		245
Smith	Lucy	S		216
Smith	Moses	B		218
Smith	Stella	M		217
Smith	Susanna			219
Smith	William	H		215
Snedeker	Duane			71

ADRIAN CENTER / BOGERT CEMETERY FULL NAME INDEX

Surname	First	Middle	Maiden	ID
Snedeker	Dwight			247
Snedeker	James	U		70
Snedeker	Phebe	V		69
Swarthout	Joseph	H		243
Swarthout	Mary		Church	244
Taft	Earl	B		60
Taft	Edwin	B		61
Taft	Louise			62
Thompson				170
Thompson	Elizabeth			169
Thompson	Wilbur	I		168
Todd	Alvira			164
Todd	Henry	J		163
Todd	Ransom	C		161
Todd	Ransom			159
Todd	Sally	Ann		160
Tucker	William	L		127
Unknown				57
Unknown				79
Unknown				176
Unknown	"Father"			106
Unknown	"Mother"			102
Unknown	A	R		149
Unknown	G	M		59
VanAken	Hannah			68
VanDoren				223
VanDoren	Amos			65

Surname	First	Middle	Maiden	ID
VanDoren	Arlie	M		8
VanDoren	Beulah	S		17
VanDoren	Carl	A		9
VanDoren	Carl Jr	A		12
VanDoren	Catherine	Ann		13
VanDoren	Catherine			154
VanDoren	Chester	C		40
VanDoren	Cora	O		10
VanDoren	Cornelius			156
VanDoren	Cornelius	W		258
VanDoren	Dolly			292
VanDoren	Drusilla		Burgess	43
VanDoren	E	B		226
VanDoren	Eliza	May		63
VanDoren	Eliza			66
VanDoren	Frances			158
VanDoren	Harriet	E		67
VanDoren	Harry			37
VanDoren	Henry	R		16
VanDoren	Homer	A		7
VanDoren	Hugh			39
VanDoren	Jacob	E		42
VanDoren	Jeanette	Louise		11
VanDoren	Kenneth	H		18
VanDoren	Lucy	B		2
VanDoren	Mamie	G		260
VanDoren	Mary	A		259

ADRIAN CENTER / BOGERT CEMETERY FULL NAME INDEX

Surname	First	Middle	Maiden	ID
VanDoren	Mary	E		19
VanDoren	Maude	E		38
VanDoren	Milton			1
VanDoren	Nellie		Hagaman	157
VanDoren	Sarah	Catherine		41
VanDoren	Sarah	A	Brockway	64
VanDoren	Susan	A		155
VanOrnam	John			203
VanOrnam	Orpha	A		204
Walworth	John			86
Wentz	Howard	L		279
Wheeler	Arthur	T		174
Wheeler	Grace	H		175
Wheeler	Hazel			172
Wheeler	Stella			173
Whitney	John			84
Whitney	Magdalen			85
Whitney	Sarah			88
Wood	Lizzie		Older	117
Wright	J	W		27
Wright	Jane	R		26

ADRIAN CENTER / BOGERT CEMETERY MAIDEN NAME INDEX

Maiden name	Surname	First	Middle	ID
Bates	Scroggie	Doris		268
Bogert	Clauda	Harriet		251
Brockway	Older	Olive		122
Brockway	Raymond	Mary		47
Brockway	VanDoren	Sarah	A	64
Burgess	Brockway	Dolly		46
Burgess	VanDoren	Drusilla		43
Church	Swarthout	Mary		244
Coy	Older	Mariam	R	118
Fleming	Older	Sarah		125
Gardner	Elliott	Wilma		270
Hagaman	Older	Caroline		199
Hagaman	VanDoren	Nellie		157
Kearns	Currin	Elizabeth		93
Knowles	Older	Marion		151
Nevin	Saunders	Mary		233
Older	Wood	Lizzie		117
Park	Hornby	Lucretia		98
Saviers	Gray	Adella		129
Sheffield	Arnesen	IdaMary		184
Sheffield	Harris	Leonora	H	23
Skinner	Sheffield	Mary	E	197
Todd	Hendrick	Sarah	Jane	162
VanDoren	Belding	Bertha		285
VanDoren	French	Ethel	M	100
VanDoren	Mosher	Flora		194
VanDoren	Randolph	Eva	Edna	213

North Adrian Cemetery
Previously the Gurnee Cemetery

North Adrian Cemetery, previously Gurnee Cemetery

Little has been found on the history over what Harriet Cole Clark Bowen and the Adrian DAR published in their works, "Gravestones of Lenawee County, Michigan", during the 1930 - 40 era. They tell us:

"On December 29, 1858, a committee from North Adrian township made application fo John Barber, Justice of the Peace of Adrian, for permission to form a corporation for the purpose of acquiring and holding a "Burying Ground" in Section 11, Adrian township. The organization was effected in January of 1859. The committee consisted of Gideon Blaine, Samuel Tingley, John R. Gurnee, Asa Hill and William Godfrey.

Gideon Blaine, Asa Hill, and Hiram Gove deeded to the North Cemetery Association land for this purpose, and on January 9th, a tax was levied (\$1.00) on each lot owner to secure funds to improve the already located cemetery. This place had been used long before this time, being called the Gurnee Cemetery."

[Notes: Harriet typed Section 11 in her history of this cemetery, but the cemetery actually lies in Section 12 of Adrian Township. The 1874 Atlas of Lenawee County clearly indicates the cemetery lies in Section 12. We do not see any of the Gurnee family buried here, nor did Harriet record any in her work on this cemetery. J. R. Gurnee can be found with land (Adrian Township, Section 1) directly across from the cemetery in the 1874 Atlas of Lenawee County, published by Everts & Stewart. He is found again on the 1893 Atlas of Lenawee County, published by George B. Cadwell & Co.]

Harriet also published in her work a list of the Lot Owners who were taxed in 1858. This list she states came from the Record Book of the Cemetery, then in custody of Frank Treat, Adrian Township. This list is included (see next page), but has not been included in the index of this cemetery. The list is reproduced here in the same format and column layout as it was found in Harriet's work, we are uncertain as to the meaning of the columns or order of the owners.

Lot #	Name of Lot owner
2	John Derby
13	John Derby
5	Albert S. Warren
10	H.D. Moffard
14	Jennes Mapes
16	Samuel Waldron
18	Levi Fowler
19	Joseph Saudy
25	Thelus Ives
28	William Hathaway
32	John R. Gurnee
33	John R. Gurnee
39	John R. Gurnee
42	Paschal Bailey
46	Pashcal Bailey
41	Abner Jones
65	Abner Jones
47	William Cox
48	Clark Hall
55	Clark Hall
50	Butler Treat
51	Butler Treat
56	Charles Austin
62	James Laning
63	James Laning
66	Benjamin Marlatt
67	Benjamin Marlatt
70	Benjamin Slater
77	John H. Bryant
82	John H. Bryant
83	William Jones
84	Joseph Smith
89	James Shurtz
92	William Armstrong
93	William Armstrong
96	William Becky
97	William Becky
115	Halsey Lewis

Lot #	Name of Lot owner
3	John Treat
4	Henry Ives
11	Henry Ives
12	Samuel Gould
15	Horten Bennett
17	William Godfrey
26	William Godfrey
24	George Shurtz
27	Stephen Martin
29	Samuel Tingley
30	Samuel Tingley
31	Samuel Tingley
34	Hiram Gove
37	Hiram Gove
43	Hiram Gove
40	Morgan Williams
38	Gideon Blaine
39	Gideon Blaine
49	Asa Hill
54	Asa Hill
52	Ashel B. Treat
53	Obediah Platt
61	Rheuel Mack
64	William Landen
68	John Vedder
69	Stephen Knight
76	Stephen Knight
75	H. Van Wort
78	James Osborn
80	William Dodge
81	William Dodge
90	Benjamin Emery
91	Alpha Cole
94	Garrett Mattis
95	Bonaja Brown
98	Stephen Havens
104	Halsey Lewis

North Adrian Cemetery formerly Gurnee Cemetery

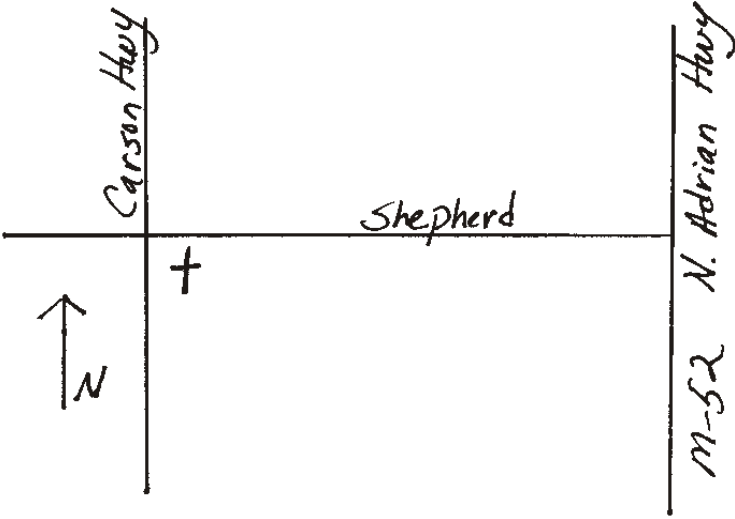

North Adrian Cemetery is marked by the cross, it is .1 mile west of Carson Highway on Shepherd Road.



View as you approach North Adrian Cemetery from Carson (driving east).

North Adrian Cemetery formerly Gurnee Cemetery



Gate is in the middle of the cemetery, we are looking south in this photo.

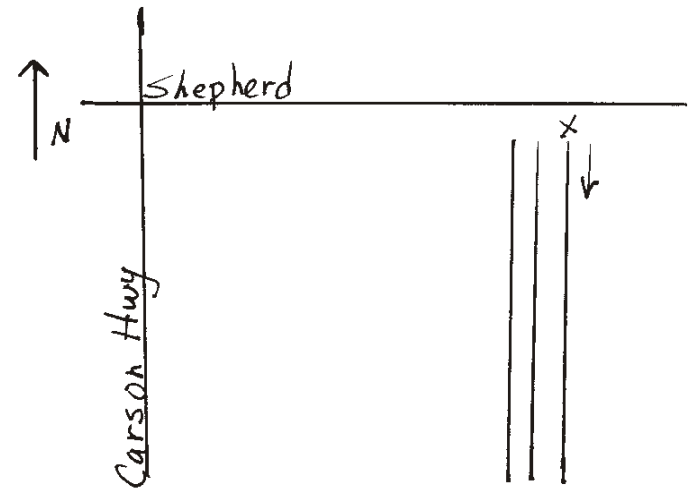

Site map of North Adrian Cemetery, readings started at the "X" mark and ran south, up and over the hill.

North Adrian Cemetery

formerly Gurnee Cemetery

Row 1 is the most easterly. Each row is read from the front (closest to Shepherd Road) to the back of the cemetery. NOTE: Row 18X, when the cemetery was read in August of 1996 these stones were all found, as placed. However, when the cemetery was re-walked in September of 2001 none of these stones could be located.

ID	ROW	Surname	First	Middle	Maiden	DOB	YOB	DOD	YOD	Age	Comments
1	1	Kennedy	Andrew	J.				July 30	1863	in 70 th year	broken, flat on ground
2	1	Gramer	Augusta			Jan 29	1828		1859	31y 7m	Wife of Lukas, off base
3	1	Gramer	Lukas					Aug 24	1880	64y 11m	off base
4	1	Ries	Moida	E.	Wright	Mar 14	1903	Nov	1989		some dates from SSDI
5	1	VanOrden	Gladys		Wright		1911		1977		
6	1	Wright	Frank	E.			1876		1965		Spanish Amer. War Vet
7	1	Wright	Pearl	B.	Kidman		1880		1961		
8	2	Welter	George	L			1939		1997		George Jr.
9	2	Brown	Hazel	A.			1893		1966		
10	2	Brown	Louis	G.			1882		1932		
11	2	Brown	Mary	G.			1857		1947		Mother
12	2	Brown	Edward	H.			1857		1940		Father
13	2	Brown	Leigh	L.			1890		1918		3d Co, 1 st Bn, American Legion
14	2	Mapes	William	Alford			1855		1856		
15	2	Mapes	Mary	Ann			1854		1855		
16	2	Derby	John	M.				Jan 28	1863	78y 11m 27d	
17	2	Derby	Fanny					Feb 11	1852	63y	Wife of John M.
18	2	Neely	James					Sep 30	1880	87y	top broken off
19	2	Neely	Mary					Aug 6	1878	70y	
20	2	Laird	Mary	N.				Jul 31	1864	1y 13d	Daughter of W.J. & M.E.
21	2	Gygi	Magdalena				1849		1904		
22	2	Gygi	Fred	J.			1846	Jul 12	1935	90y	
23	3	Archer	James	D.			1940				
24	3	Archer	Lana	F.			1943				
25	3	Nelson	Robert	U.			1915		1995		
26	3	Nelson	Lois	H.			1921				

North Adrian Cemetery formerly Gurnee Cemetery

ID	ROW	Surname	First	Middle	Maiden	DOB	YOB	DOD	YOD	Age	Comments
27	3	Bennett	Benjamin	I		Jan 11	1849	Aug 31	1850		Son of B H & R M
28	3	Bennett	Samuel	S.		Apr 15	1840	May 3	1858		Son of B H & R M; Drowned
29	3	Bennett	R.	M.		Dec 1	1814	Dec 24	1883	69y 23d	Mother; Wife of B H
30	3	Bennett	B.	H.		Nov 24	1813	Nov 13	1902	88y 11m 19d	Father
31	3	Black	Jodene	G		Jun 11	1972	Feb 27	1977		
32	3	Knapp	Lena	M.			1893		1966		
33	3	Witt	Effie	L.			1883		1973		
34	3	Witt	John	F.			1873		1954		
35	3	Fowler	Beata		Rockwell			Aug 8	1849	77y 6m 6d	Wife of Levi Sr.; top broken
36	3	Dopp	Harriet					May 4	1876	78y 8m 18d	Wife of William
37	3	Fowler	Sally	I.			1813		1892		
38	3	Fowler	Levi				1803	Nov 6	1886	83y 5m 11d	
39	3	Boyd	Jane					Sep 29	1878	80y 7m	Wife of William
40	3	Boyd	William					Mar 29	1867	72y	
41	3	Boyd	Mary	J.			1842		1903		Wife of Robert
42	3	Boyd	Robert	L.			1842		1901		
43	4	Wright	Curtis	W			1923				
44	4	Wright	Nina	F			1925				
45	4	Hood	Chester	O.			1920		1997		Father
46	4	Hood	Agness				1923				Mother; married Feb 15, 1942
47	4	Hood	Phyllis	Jeanne			1950		1950		
48	4	Hathaway	William	Roscoe			1852		1908		Son of W. & S., Doctor
49	4	Hathaway	Lillian	J.			1852		1930		Wife of William R.
50	4	Hathaway	Nancy	Rebecca				Jun 6	1849	10y 5m 19d	Child of W. & S.
51	4	Hathaway	Samuel	Demetrus				Jul 20	1848	7y 5m 20d	Child of W. & S.
52	4	Hathaway	Sarah	Ann				Jul 23	1880	64y 5m 7d	Wife of William; inscription covered
53	4	Hathaway	William					Jun 16	1881	70y 8m 6d	
54	4	Youngs	Mary	C.			1831		1918		
55	4	Martin	Stephen	P. E.			1793		1846		
56	4	Martin	Abigail				1794		1887		Wife of Stephen P.
57	4	Godfrey	William					Feb 19	1871	55y 11m 5d	

North Adrian Cemetery formerly Gurnee Cemetery

ID	ROW	Surname	First	Middle	Maiden	DOB	YOB	DOD	YOD	Age	Comments
58	4	Godfrey	William	H.				Aug 30	1873	18y 3m 17d	
59	4	Godfrey	Mortimer	D.				Dec 10	1908	64y 3m 29d	
60	4	Godfrey	Jane	E.						60y 6m 26d	no date, just age
61	4	White	Rose	G.		Aug 12	1848	Jun 22	1913		Wife of John W.; faded
62	4										small white stone, "Mother", no other data
63	4	Hall	Nellie	May				Sep 21	1868	2m 4d	Dau. of H & Mary E.; broken, hard to read
64	4	Hall	Willie					Apr 26	1867	2m 15d	Son of H & Mary E.; broken
65	4	Hall									Mother; no dates; faded & broken
66	4	Shurts	Lucinda					Sep 18	1844	17y 4m 17d	Daughter of G & M
67	4	Shurts	George					Sep 18	1848	46y 11m 22d	Father
68	4	Shurts	Margaret					Jan 1	1844	38y 3m 15d	Mother, Wife of George
69	4	VanDoren	John	W. H.				May 20	1859	29y 4m 1d	toppled off base, stone partially buried
70	4	VanDoren	Sarah	J.				Apr 1	1867	37y 6m 22d	toppled off base, stone partially buried
71	4	VanDoren	Clarence	T.				May 17	1856	5m 21d	toppled off base, stone partially buried
72	5	Slater	Brice	Lynn			1950			1972	
73	5	Slater	Terry	Lee			1943			1966	
74	5	Slater	Marrianna	J.			1923			1981	
75	5	Slater	Gerald	E.			1913			1990	
76	5	Slater	Earl	W.			1876			1957	
77	5	Slater	Harriet	I			1880			1955	
78	5	Slater	Ruth	E.			1922			1927	
79	5	Tingley	Ella	J.		Nov 8	1857	Dec 28	1935	78y	Daughter of Samuel
80	5	Tingley	Esther	J.		Nov 8	1857	Mar 29	1924		
81	5	Tingley	S.	Orville		Mar 31	1853	Aug 5	1915		
82	5	Tingley	Alfred	D.		Jan 31	1845	Jun 1	1901		
83	5	Tingley	Adela	W.		Nov 16	1851	Dec 13	1896		Wife of Charles
84	5	Tingley	Charles	E.		May 9	1851	Jul 21	1899		
85	5	Tingley									Large family stone
86	5	Tingley	Johanna			Oct 27	1822	Aug 22	1883	60y 9m 26d	
87	5	Tingley	Samuel			May 12	1818	Mar 27	1895	76y 10m 15d	
88	5	Tingley	Margaret			Dec 1	1844	Nov 22	1931	87y 11m 19d	Wife of Daniel, date of birth not on stone

North Adrian Cemetery formerly Gurnee Cemetery

ID	ROW	Surname	First	Middle	Maiden	DOB	YOB	DOD	YOD	Age	Comments
89	5	Tingley	Rebecca			Jul 25	1786	Jul 30	1846	60y 5d	
90	5	Tingley	Samuel			Mar 24	1781	Mar 28	1858	58y 9m 7d	Samuel Sr.
91	5	Stewart	Thomas	J.		Aug 15	1823	Sep 12	1863		GAR, stone toppled
92	5	Stewart	Samantha				1830		1908		Wife, stone toppled
93	5	Lewis	Catherine				1859		1943		
94	5	Lewis	George	A.			1849		1928		
95	5	Lewis	Halsey					Sep 17	1889	78y 4m 8d	
96	5	Lewis	Mary	E.				Jun 23	1917	88y 7m 19d	Wife of Halsey
97	5	Lewis	Martin					Jul 3	1858	4y 10m 17d	
98	5	Lewis	Jennie	May				Apr 2	1872	2y 7m 22d	
99	5	Lewis	Emma	J.				Feb 1	1918	60y 4m 9d	
100	5	Lewis	William	E.			1861		1952		
101	5	Gove	Minnie	I.	Baker	Nov 17	1865	Mar 31	1895		Wife of Frank N. , stone toppled
102	5	Gove	Frank	N.		Oct 7	1863	Mar 12	1940		stone toppled
103	5	Boyd	James				1824		1898		
104	5	Boyd	Infant						1892		Child of D.&C.
105	5	Treat									Family stone with Hammill
106	5	Hammill									Family stone with Treat
107	6	Hammill	M.	LeRoy			1912				
108	6	Hammill	Onnolee	R.			1915				
109	6	Treat	Llewellyn	B.			1893		1973		
110	6	Treat	Leilah	F.			1894		1966		
111	6	Gove	Mary	E.				Jul 28	1848	3y 17d	
112	6	Gove	William	A.				Aug 4	1848	1y 7d	
113	6	Gove	Hiram					Mar 24	1868	47y 6m 9d	
114	6	Gove	Mary	M.				Mar 18	1906	82y 9m 14d	
115	6	Dolbear	Helen		Treat	May 12	1851	Mar 14	1929		see endnotes
116	6	Dolbear	James	R.					1902		
117	6	Ladd	John	B.			1850		1894		1937 info, no stone
118	6	Ladd	Mary				1881		1882		1937 info, no stone
119	6	Ladd	Bessie				1883		1887		1937 info, no stone

North Adrian Cemetery

formerly Gurnee Cemetery

ID	ROW	Surname	First	Middle	Maiden	DOB	YOB	DOD	YOD	Age	Comments
120	6	Ladd	Mary	L.				Apr 12	1882	1y 20d	1937 info, no stone
121	7	Harris	Elmer	S.			1909		1979		
122	7	Harris	Almyra	C.			1908		1987		
123	7	Harris	Thomas	Judson			1900		1977		
124	7	Harris	Ruth	M.			1899		1988		
125	7	Harris	Alice	C.			1884		1964		
126	7	Harris	Louis	H.			1886		1961		
127	7	Harris	Eugene	F.			1868		1947		
128	7	Harris	Alma	M.			1843		1917		
129	7	Harris	Thomas	J.			1839		1916		Bat. A, 1 st Mich Lt. Art
130	7	Harris	Eleanora	B.			1868		1962		
131	7	Harris	Elmer	T.		Dec 15	1869	Jan 16	1938		
132	7	Blain	Thomas					May 22	1850	10y 10m 22d	Child of Gideon & Sarah
133	7	Blain	Loranah					May 11	1850	8y 10d	Child of Gideon & Sarah
134	7	Blain	Susan	G.				Apr 29	1850	4y 7m 23d	Child of Gideon & Sarah
135	7	Jones	Emily	A.				Mar 23	1869	37y 18d	Wife of S. A., stone missing, see Row 10
136	7	Jones	Abner					Dec 31	1874	86y 9m 19d	STRONG on back of stone
137	7	Jones	Diana			Jun 31	1817	Apr 9	1879		stone hard to read
138	7	Bailey	Paschal	D.		Feb 2	1811	Mar 30	1877	66y 1m 23d	
139	7	Bailey	Mary	Ann		Jun 28	1812	Jun 25	1854	41y 11m 28d	Wife of Paschal D.
140	7	Powell	Thomas				1834		1916		
141	7	Powell	Mary				1832		1886		
142	7	Gove	Irene		Kebschull		1908		1965		
143	7	Gove	Leon	D.			1904		1985		
144	8	Arnett	Lafe	E.		Nov 21	1921				
145	8	Arnett	Eleanor	V.		Sep 22	1933	Sep 22	1989		
146	8	Arnett	Gifford				1954		1954		
147	8	Treat	Marilyn	J			1930		1988		Daughter
148	8	Treat	Audrey	B.			1905		1963		Wife
149	8	Treat	Harold	L.			1901		1986		Husband
150	8	Treat	Frank	A.			1869		1956		

North Adrian Cemetery formerly Gurnee Cemetery

ID	ROW	Surname	First	Middle	Maiden	DOB	YOB	DOD	YOD	Age	Comments
151	8	Treat	Bertha	J.			1872		1947		
152	8	Treat	Mariette		Vedder			Jan 15	1915	81y 1m 1d	Wife of Butler
153	8	Treat	Butler					Nov 30	1879	61y 6m 15d	
154	8	Treat	Nancy		Tingley			Jun 30	1847	26y 8m 29d	Wife of Butler
155	8	Treat	Lucina	A	Euritt			Jan 6	1859	29y 1m 7d	Wife of Butler
156	8	Ball	Martin			Dec 28	1828	Nov 23	1862		
157	8	Ball	Mary		Hill	Dec 18	1832				Wife of Martin
158	8	Ball	Eudora			Feb 4	1853	Jun 7	1885		Child
159	8	Ball	Frank			Oct 4	1854				Child
160	8	Ball	Arabelle			Jul 21	1860				Child, day of birth could be July 21.
161	8	Slater	William			Jan 12	1823	Jan 14	1900		
162	8	Slater	Mercy		Hill	Jul 3	1827	Jan 18	1914		Wife of William
163	8	Treat	Asahel	B.				Apr 24	1869	65y 4m 20d	
164	8	Treat	Laura			Dec 19	1802	Dec 16	1895		Wife of Asahel B.
165	8	Treat	Martha	G.				Apr 11	1848	3y 1m 14d	
166	8	Warner	Sarah					May 18	1868	85y 7m	
167	8	Mack	R.			Oct 13	1814	May 4	1880		stone on ground
168	8	Mack	Dorothy	D.		May 11	1843	Jan 10	1844		
169	8	Mack	Charles	W.		Feb 2	1853	Nov 8	1853		
170	8	Mack	Jane			Aug 21	1824	Sep 15	1847		
171	8	Mack	Lydia			Feb 22	1814	Oct 30	1875		
172	8	Bailey	Arthur	N.		Jan 13	1874	Jan 28	1931		
173	8	Bailey	Nellie	M.	Baker	Nov 14	1876	Aug 16	1901		Wife of Arthur N.
174	8	Bailey	Helen	E.			1880		1949		
175	9	Treat	C.	Elbridge			1910		1993		
176	9	Treat	H.	Vesta			1908		1999		married May 28, 1930
177	9	Lanning	George	B.			1831		1925		Civil War
178	9	Lanning	Gracie					Sep 16	1874	1y 2m	Daughter of G & E
179	9	Lanning	Emma	L.			1844		1923		
180	9	Treat	Joyce	Maxine		Feb 3	1924	Feb 19	1924		
181	9	Treat	Gilbert	Murray		Jul 10	1926	Aug 11	1932		

North Adrian Cemetery formerly Gurnee Cemetery

ID	ROW	Surname	First	Middle	Maiden	DOB	YOB	DOD	YOD	Age	Comments
182	9	Platt	Hannah					Mar 24	1868	86y 6m 11d	former wife of Hosea Treat
183	9	Platt	Obadiah					Sep 11	1841	69y	
184	9	Hill	Asa					Aug 25	1874	79y 8m	top broken
185	9	Hill	Rebecca					Nov 10	1875	76y 8m	Wife of Asa
186	9	Hill	Mary	J.		Sep 4	1844	Apr 8	1891		Wife of Francis W.
187	9	Hill	Francis	W.		Sep 24	1825	Oct 1	1903		
188	9	Hall	Clark			Mar 13	1809	Feb 8	1886		1937 info no stone
189	9	Hall	Harriet					Mar 6	1867	58y 6m 12d	Wife, from 1937 reading, no stone
190	9	Hall	Ellen					Oct 30	1884	59y 7m 14d	2 nd wife, from 1937 reading, no stone
191	9	Hall	John					Feb 8	1844	14d	Child of Clark & Harriet, no stone
192	9	Hall	Hannah					Jan 21	1841	2y 9m 15d	Child of Clark & Harriet, stone flat
193	9	Hall	Mary					Jul 5	1838	1y 1m 27d	Child of Clark & Harriet, stone broken
194	9	Hall	Clark					Apr 1	1847	5y 1m 3d	Child of Clark & Harriet, stone flat
195	9	Hall	Celestine					Aug 5	1844	6m 5d	Child of Clark & Harriet, see endnotes
196	9	Austin	Charles					Feb 2	1842	30y 2m 14d	Rev.
197	9	Carruth	James			Feb 22	1829	Oct 7	1890		
198	9	Morison	Mary	J.				Dec 29	1868	43 y	Wife of John C.
199	10	Dinius	Norman	R.			1915		1990		
200	10	Dinius	Ruth	M.			1918		1995		married May 9, 1953
201	10	Meyers	Duaine	C.		Sep 5	1930				
202	10	Meyers	Beverly	A.		Sep 19	1930				
203	10	Jones	Emily	A.				Mar 23	1869	37y 18d	Wife S. A., had stone in Row 6
204	10	Gould	Elizabeth					Apr 7	1892	83y 1m 9d	Wife of S. B.
205	10	Gould	S.	B.				Apr 15	1871	67y 10m	inscription very faint
206	10	Lanning	James			Oct 5	1810	Jun 4	1888		
207	10	Lanning	Margaret			Jan 18	1808	Feb 25	1840		1 st wife of James
208	10	Lanning	Maria			May 13	1814	Apr 7	1903		2 nd wife of James
209	10	Lanning	Peter	B.		Feb 20	1840	Jun 5	1840		Son of J. & Margaret
210	10	Cox	William					Feb 14	1892	76y 10m 5d	stone broken
211	10	Cox	Hannah					Oct 29	1877	58y 1m 27d	Wife of William
212	10	Cox	William	Wilsie				Sep 22	1843	79y 8m 8d	

North Adrian Cemetery formerly Gurnee Cemetery

ID	ROW	Surname	First	Middle	Maiden	DOB	YOB	DOD	YOD	Age	Comments
213	10	Cox	Elizabeth					May 11	1852	71y 3m 18d	Wife
214	10	Cox	Lamira					Sep 21	1843	1y 27d	Daughter of Wm & H.
215	10	Cox	Ferdinand	H.				Sep 12	1877	20y 5m 3d	Son of Wm. & H.
216	10	Lewis	Winfield					Jun 2	1886	33y 17d	inscription faded
217	10	Lewis	Lottie	M.				Oct 16	1881	9m 1d	inscription faded
218	10	Lewis	Millard	L.				May 29	1900	17y 9m 17d	
219	10	Lewis	Mary	L.			1855		1912		
220	10	Lewis	Lorraine				1915		1919		
221	10	VanValkenburg	Myrtle				1905		1905		infant
222	10	Lewis	Winfield	W.			1885		1930		
223	10	Lewis	Jennie	G.			1894		1972		
224	10	Lewis	Melvin	L.		Dec 21	1916	Jan 6	1995		World War II, Cpl US Marine Corps
225	11	Patterson	Robert	E			1929		1998		married March 4, 1950
226	11	Patterson	Joyce	M	Bailey		1932				Our Children: Jill, Patricia, Laura, Robert
227	11	Bailey	Mildred	L.			1902		1993		
228	11	Bailey	Lyle	A.			1898		1973		
229	11	Bailey	Lydia	A.			1847		1920		
230	11	Bailey	Nathan	A.			1841		1927		
231	11	Bailey	Mary	A.			1870		1948		
232	11	Marlatt	Nathan					Oct 19	1880	50y	
233	11	Marlatt	Benjamin	T.				May 10	1879	78y	Top broken, laying on ground
234	11	Marlatt	Nancy					Oct 21	1837	27y 7m 10d	Wife of Benjamin
235	11	Marlatt	Anna					May 8	1879	74y	2 nd Wife of Benjamin
236	11	Marlatt	Clark						1838		Child of Ben & Nancy
237	11	Marlatt	Syntha						1837		Child of Ben & Nancy
238	11	Vedder	John					Mar 17	1880	71y 9m 2d	
239	11	Vedder	Anna	Marlatt				Jul 8	1881	76y 5m 10d	Wife of John
240	11	Vedder	Ransaler					Jul 20	1839		Son of J & A, stone laying on ground
241	11	Vedder	Simon	J.				Jan 14	1864	9y 5m 19d	Son of J & A, stone broken and on ground
242	11	Vedder	Joanna					Oct 8	1879	33y 23d	Daughter of J & A
243	11	Armstrong	Willie					Oct 11	1865	1m 2d	Son T & A

North Adrian Cemetery

formerly Gurnee Cemetery

ID	ROW	Surname	First	Middle	Maiden	DOB	YOB	DOD	YOD	Age	Comments
244	11	Armstrong	Aurilla				1841		1915		
245	11	Armstrong	Thomas				1839		1914		
246	11	Slater	Nancy	A.				Sep 4	1847	70y	Wife of William, stone on ground
247	11	Slater	Henry					Dec 12	1869	39y 9m 8d	
248	11	Slater	Benjamin					Jan 30	1856	55y 11m 11d	stone flat on ground
249	11	Slater	Mary					Feb 27	1864	64y 1m 23d	see endnotes
250	11	Slater	Joseph					Jan 22	1855	40y 22d	inscription faint, could be 30 years old
251	11	Bowen	S.	Jane	Gould			Jan 22	1885	43 rd year	Wife Frank W.
252	11	Starkweather	Grace	R.			1886		1886		
253	11	Starkweather	Frank	E.			1896		1897		
254	11	Starkweather	Eudora	L.			1861		1928		Mother
255	11	Starkweather	Alva	A.			1854		1929		Father
256	12	Hill	Margaret	E.		Oct 9	1850	Feb 8	1903		
257	12	Hill	Charles			Dec 28	1847	Nov 3	1906		
258	12	Hill	Louie	A.				Apr 18	1886	5y or 6y	
259	12	Hill	Clark	D.		Oct 6	1823	Jan 1	1870	46y 2m 25d	
260	12	Hill	Charlotte			Jan 17	1828	Jul 1	1873	45y 5m 14d	age was hard to read
261	12	Osburn	James					Apr 9	1883	79y 1m 28d	Father, inscription faded
262	12	Osburn	Elizabeth					Jul 15	1880	36y 4m 11d	Daughter of J & A, inscription faded
263	12	Osburn	Mary					Sep 14	1862	23y 1m 14d	Daughter of J & A, inscription faded
264	12	Osburn	Abigail					Jul 29	1856	41y 11m 28d	Mother, Wife of James
265	12	Bryant	Elizabeth					Apr 14	1843	39y 1m 13d	Wife of John H.; age 11 months?
266	12	Bryant	John	H.				Aug 28	1850	45y 8m 28d	
267	12	Knight	Stephen			Jul 15	1814	Aug 6	1900		
268	12	Knight	Eliza	Ann		Aug 10	1824	Nov 16	1903		Wife of Stephen
269	12	Knight	Almy			Mar 22	1846	Jul 7	1847		Daughter of S & E
270	12	Hill	Asa	J.		May 27	1827	Jul 2	1911		
271	12	Slater	S.	Emily			1847		1920		
272	12	Slater	Walter				1849		1922		
273	12	Oliver	James			Nov 22	1824	Oct 6	1899		Father; previous reading died 1889
274	12	Oliver	Martha		Hawkins	Oct 30	1829	Apr 13	1893		Mother

North Adrian Cemetery

formerly Gurnee Cemetery

ID	ROW	Surname	First	Middle	Maiden	DOB	YOB	DOD	YOD	Age	Comments
275	12	Oliver	Jennie				1868		1914		Daughter, no stone found
276	12	Nachtrieb	George				1834		1904		Father, inscription faded
277	12	Nachtrieb	Anna	R.			1837		1896		Mother, inscription faded, died 1893?
278	13	Bailey	Everett	N.			1917		1994		
279	13	Bailey	Geraldine	F.			1920				
280	13	Gilhouse	Barbara	H.			1948		1976		
281	13	Powell	Julius				1844		1925		
282	13	Powell	Eugena	A.			1842		1914		
283	13	Powell	Herbert	M.				Mar 2	1871	2y 11m 20d	Son of J & E
284	13	Treat	Clara	M.			1849		1918		
285	13	Treat	Alanson	B.		Jan 20	1847		1917		
286	13	Treat	Grace	N.			1875		1934		see endnotes
287	13	Treat	Helen				1893		1893		
288	13	Treat	Harry	S.			1874		1887		
289	13	Treat	Baby				1883		1883		
290	13	Treat	Samuel				1873		1874		
291	13	Treat	John					Jan 10	1870	64y 3m	
292	13	Jones	Adeline					Jan 25	1843	7m	Daughter of W & C
293	13	Jones	William					Jan 21	1843	24y 8m 6d	Father; stone propped up
294	13	Jones	Caroline					Jun 8	1851	26y 2m 21d	Mother, wife of William
295	13	Jones	Alvin	G.				Mar 8	1861	34y 24d	stone broken, most missing
296	13	Smith	Joseph, Jr.			Aug 12	1817	Jul 2	1895		
297	13	Smith	Sally	P.	Jones	Oct 18	1821	Aug 4	1868		Wife of Joseph, Jr.
298	13	Smith	Eugene	C.		Feb 3	1861	Sep 20	1888		Son of J & S, also found on family stone
299	13	Smith	William	R.				Dec 15	1869	23y 2m 5d	GAR, per previous work, stone broken
300	13	Beekman	Elizabeth		Wild	Mar 26	1832	May 25	1934		no stone, see endnotes
301	13	Osburn	Harry			Nov 4	1888	Dec 10	1899		
302	13	Osburn	David			Apr 9	1935	Apr 9	1935		
303	14	Emery	Alice	M.			1929		1997		
304	14	Emery	Lona	I.			1907		2003		
305	14	Emery	Willard	J.			1902		1966		

North Adrian Cemetery

formerly Gurnee Cemetery

ID	ROW	Surname	First	Middle	Maiden	DOB	YOB	DOD	YOD	Age	Comments
306	14	Armstrong	J.	Willsie			1886				
307	14	Armstrong	Addie	R.			1884		1955		
308	14	Armstrong	Cornelia				1844		1913		
309	14	Armstrong	James				1842		1917		
310	14	Slater	Hattie	Armstrong			1862		1892		Wife of Fred
311	14	Powell	Nettie	Armstrong			1864		1893		w / LaFayette, d of C & L, also on fam. st.
312	14	Armstrong	Charles				1838		1910		
313	14	Armstrong	Louise				1839		1899		Wife of Charles
314	14	Armstrong	Willie				1867		1969		
315	14	Powell	James				1846		1940		
316	14	Powell	Elizabeth	Armstrong		Sep 16	1850	Feb 12	1924		inscription says 1851 to 1925
317	14	Armstrong	William					Apr 22	1889	86y 4m	stone toppled
318	14	Armstrong	Elizabeth					Dec 17	1879	63y 7m 6d	Wife of William; Eliza
319	14	Cole	Lony			Apr 25	1818	Jun 21	1890		stone almost flat on ground
320	14	Cole	Alpha					Jul 5	1858	52y	stone flat, covered with grass, etc.
321	14	Emery		no names							Benjamin Emery lot; no dates
322	15	Benedict	Lillian				1902		1998		
323	15	Benedict	Roy				1898		1964		
324	15	Benedict	Grace				1869		1941		
325	15	Benedict	Orson				1866		1920		
326	15	Benedict	Beatrice				1895		1917		
327	15	Mattis	Ann					Apr 15	1861	16y 2m 25d	Child of Garret & Catherine
328	15	Mattis	Margaret					Feb 23	1870	20y 10m 7d	Child of Garret & Catherine
329	15	Mattis	Garrett					Dec 17	1877	73y 10m 8d	
330	15	Mattis	Catherine					Dec 19	1886	80y 8m 27d	Wife of Garrett
331	15	Mattis	Sarah					Jul 4	1855	16y 4m 8d	Child of Garret & Catherine
332	15	Mattis	Richard					Sep 10	1855	20y 3m 16d	Child of Garret & Catherine
333	15	Brown	Benajah					Dec 22	1893	88y 3m 17d	
334	15	Brown	Sally		Stone			Jan 13	1870	67y 2m 29d	Wife of Benajah; prior reading b. Jan 12th
335	15	Brown	Abner					Jun 8	1866	84y 9m 11d	
336	15	Brown	Hannah					Feb 11	1855	70y 2m 20d	Wife of Abner

North Adrian Cemetery formerly Gurnee Cemetery

ID	ROW	Surname	First	Middle	Maiden	DOB	YOB	DOD	YOD	Age	Comments
337	15	Beckey	Miriam					Nov 9	1865	75y	Wife of William S.
338	15	Beckey	Norris					Sep 25	1864	52y	
339	15	Beckey	Olive	P.				Jul 11	1855	35y	Wife of Norris, inscription faded
340	15	Daniels	Betsey					Oct 9	1849	27y 10m 22d	Wife of Andrew P., inscription faded
341	15	Beckey	Charles	H.				Sep 26	1864	4y 8m 7d	Son of Wm. H. & M., inscription faded
342	15	Beckey	Margaret					Jun 7	1869	35 th year	Wife of William H., inscription faded
343	15	Beckey	Asa	S.				Jun 17	1888	60y	Civil War
344	15	Beckey	Frank					May 30	1865	2y 5m	Son of Norris, inscription faded
345	16	Rubley	John	J			1922		1998		Father, see endnotes
346	16	Rubley	Francis	R.			1925		1982		Mother
347	16	Cunningham	William	H.		Dec 9	1897	Nov 8	1971		World War I, Mi F 2 US Navy
348	16	Johnson	Hester	I.			1904		1967		
349	16	Jay	Clarence				1882		1925		
350	16	Jay	Albert					Mar 2	1883	26y 9m 20d	"Dear Husband"; age 26y 3m 20d?
351	16	Galloway	Eliza		Jay		1854		1940		
352	16	Lanning	Joseph					Nov 20	1874	67y	Stone broken, leaning on his wife's stone
353	16	Lanning	Elizabeth					Sep 1	1893	80y 10m 7d	Wife of Joseph, inscription faint
354	16	Jones	John	J.			1839		1920		
355	16	Jones	Rebecca	M.			1841		1930		
356	16	Jones	Eddie					Apr 19	1871	1y 2m 24d	Son of J. J. & R. M., inscription faded
357	16	Johns	Ivan			Jul 21	1920	Aug 10	1921		
358	16	Johns	Marian			Aug 11	1922	Aug 12	1922		
359	16	Armstrong	Matthew				1883		1963		
360	16	Armstrong	Mary				1879		1881		
361	16	Armstrong	Emily				1851		1918		
362	16	Armstrong	John				1842		1926		
363	16	Greenwald	Emma			Dec 17	1865	Nov 19	1891		
364	16	Greenwald	Elizabeth				1842		1916		Wife of John G., "Mother"
365	16	Greenwald	John	G.			1834		1916		
366	16	Greenwald									Family Stone
367	17	Guinn-Sayle	Zacory				2001		2001		no formal stone, small angels, see next

North Adrian Cemetery formerly Gurnee Cemetery

ID	ROW	Surname	First	Middle	Maiden	DOB	YOB	DOD	YOD	Age	Comments
368	17	Guinn-Sayle	Conner				2001		2001		buried w/Zacory, Anderson Funeral Home
369	17	Johnston	Harlan	H.			1924				
370	17	Johnston	Mary	E.			1926		1996		married Aug 20, 1944
371	17	Hall	LaVerne	C.			1874		1953		
372	17	Hall	Minnie				1890		1973		
373	17	Mattis	Hannah	Louise			1858		1878		Child of Garret & Catherine, "Mother"
374	17	Brown	Alvord	Millard			1877	May 30	1937	59y	mo and day not on stone
375	17	Brown	James	L.		Sep 7	1831	Jan 6	1903		Father
376	17	Brown	Maria			Mar 10	1837	Mar 30	1881		Mother
377	17	Brown	Baby								dates unknown
378	17	Brown	Blanch			Aug 30	1875	Aug 11	1876		Daughter of J & M
379	17	Mattis	Angeline					Feb 5	1889	56y 10m 11d	Child of Garret & Catherine, hard to read
380	17	Baker	William				1866	Oct 2	1934	68y	
381	17	Baker	Algia		Mattis		1864		1942		
382	17	Mattis	Edward	W.			1855		1914		
383	17										Fence & flowers, no stone
384	18	Rubley	Maria	G.		Jan 6	1962	Dec 19	2002		
385	18	Rubley	Thomas	R.		Mar 9	1975	Dec 19	2002		
386	18	Mattausch	Edwin	N		Nov 22	1928	Jun 23	2000		Tec 5 US Army
387	18	Mattausch	John	C.			1873		1951		
388	18	Mattausch	Lucy	H.			1885		1972		
389	18	Mattausch	Hazel		Carter	Oct 9	1924	Apr 20	1997		
390	18	Mattausch	Lilliam	B.			1890		1946		
391	18	Nash									Family monument, see endnotes
392	18	Nash	Edwin	N.			1859	Jul 4	1931	71y	mo and day not on stone
393	18	Nash	Eunice	M.				Dec 23	1887	53y 5m 12d	Wife of Nathan
394	18	Nash	Nathan					Jun 16	1905	73y 4m 4d	
395	18	Nash	Harriet	E.			1855	Jan 16	1936	80y 6m 23d	Daughter of N & E
396	18	Nash	Harriet				1859		1893		Wife of Edwin
397	18	Smith	Theodore	S.							Civil War, Co. F 4 th Michigan
398	18	Stewart	Alice		Brown		1864		1903		Mother

North Adrian Cemetery formerly Gurnee Cemetery

ID	ROW	Surname	First	Middle	Maiden	DOB	YOB	DOD	YOD	Age	Comments
399	18	Stewart	George	L.			1861		1917		Father
400	18	Stewart	Leta	L.			1893		1910		Sister
401	18	Murdock	George	S.		June 8	1886	Nov 29	1969		Stone now against fence
402	18X	Gotled	Letecia	J.				Jul 26	1864	30y 3m 25d	Wife of Wm J.
403	18X	Gotled	Baby					Jul 26	1864	18d	Daughter of Wm J & L
404	18X	Sayers	Reuben Sr.				1814		1853		
405	18X	Sayers	Jane				1817		1895		
406	18X	Sayers	Reuben, Jr				1834		1918		
407	18X	Sayers	Adeline	A			1838		1909		
408	18X	Warren	Clarissa					Sep 29	1854	5m 4d	Daughter of A.S. & C.

Endnotes:

Row 6, Helen Treat Dolbear, wife of James R., former wife of John B. Ladd.

Row 9, Celestic Hall, in 2001 the stone was found laying flat on ground, which revealed some crude engravings on the portion of the stone that had been in the ground. The engravings appeared to be "practice" for a party undetermined, the letters A through N were inscribed.

Row 11, Mary Slater, no stone found, information taken from Gravestones of Lenawee County series, wife of Benjamin.

Row 13, Grace N. Treat, daughter of A B & C M, World War I nurse.

Row 13, Elizabeth Beekman, per the records of Gravestones of Lenawee County series, Elizabeth was the daughter of Samuel and Mahala Wild of Cambridge Junction.

Row 16, John J. Rubley, American Flag holder on grave, on stone is engraved a green farm tractor.

Row 18, the Nash family plot has the Family Monument with inscriptions, but on the ground in front of it are 5 small white stones with the following names inscribed: Harriet, Mother, Father, Harriet and Edwin. There are 2 stones with the name Harriet.

North Adrian Cemetery Index

Formerly Gurnee Cemetery

Surname	First	Middle	Maiden	ID
Archer	James	D.		23
Archer	Lana	F.		24
Armstrong	Addie	R.		307
Armstrong	Aurilla			244
Armstrong	Charles			312
Armstrong	Cornelia			308
Armstrong	Elizabeth			318
Armstrong	Emily			361
Armstrong	J.	Willsie		306
Armstrong	James			309
Armstrong	John			362
Armstrong	Louise			313
Armstrong	Mary			360
Armstrong	Matthew			359
Armstrong	Thomas			245
Armstrong	William			317
Armstrong	Willie			314
Armstrong	Willie			243
Arnett	Eleanor	V.		145
Arnett	Gifford			146
Arnett	Lafe	E.		144
Austin	Charles			196
Bailey	Arthur	N.		172
Bailey	Everett	N.		278
Bailey	Geraldine	F.		279
Bailey	Helen	E.		174
Bailey	Lydia	A.		229
Bailey	Lyle	A.		228
Bailey	Mary	Ann		139
Bailey	Mary	A.		231
Bailey	Mildred	L.		227
Bailey	Nathan	A.		230

Surname	First	Middle	Maiden	ID
Bailey	Nellie	M.	Baker	173
Bailey	Paschal	D.		138
Baker	Algia		Mattis	381
Baker	William			380
Ball	Arabelle			160
Ball	Eudora			158
Ball	Frank			159
Ball	Martin			156
Ball	Mary		Hill	157
Beckey	Asa	S.		343
Beckey	Charles	H.		341
Beckey	Frank			344
Beckey	Margaret			342
Beckey	Miriam			337
Beckey	Norris			338
Beckey	Olive	P.		339
Beekman	Elizabeth		Wild	300
Benedict	Beatrice			326
Benedict	Grace			324
Benedict	Lillian			322
Benedict	Orson			325
Benedict	Roy			323
Bennett	B.	H.		30
Bennett	Benjamin	I		27
Bennett	R.	M.		29
Bennett	Samuel	S.		28
Black	Jodene	G		31
Blain	Loranah			133
Blain	Susan	G.		134
Blain	Thomas			132
Bowen	S.	Jane	Gould	251
Boyd	Infant			104

North Adrian Cemetery Index

Formerly Gurnee Cemetery

Surname	First	Middle	Maiden	ID
Boyd	James			103
Boyd	Jane			39
Boyd	Mary	J.		41
Boyd	Robert	L.		42
Boyd	William			40
Brown	Abner			335
Brown	Alvord	Millard		374
Brown	Baby			377
Brown	Benajah			333
Brown	Blanch			378
Brown	Edward	H.		12
Brown	Hannah			336
Brown	Hazel	A.		9
Brown	James	L.		375
Brown	Leigh	L.		13
Brown	Louis	G.		10
Brown	Maria			376
Brown	Mary	G.		11
Brown	Sally		Stone	334
Bryant	Elizabeth			265
Bryant	John	H.		266
Carruth	James			197
Cole	Alpha			320
Cole	Lony			319
Cox	Elizabeth			213
Cox	Ferdinand	H.		215
Cox	Hannah			211
Cox	Lamira			214
Cox	William	Wilsie		212
Cox	William			210
Cunningham	William	H.		347
Daniels	Betsey			340

Surname	First	Middle	Maiden	ID
Derby	Fanny			17
Derby	John	M.		16
Dinius	Norman	R.		199
Dinius	Ruth	M.		200
Dolbear	Helen		Treat	115
Dolbear	James	R.		116
Dopp	Harriet			36
Emery		no names		321
Emery	Alice	M.		303
Emery	Lona	I.		304
Emery	Willard	J.		305
Fowler	Beata		Rockwell	35
Fowler	Levi			38
Fowler	Sally	I.		37
Galloway	Eliza		Jay	351
Gilhouse	Barbara	H.		280
Godfrey	Jane	E.		60
Godfrey	Mortimer	D.		59
Godfrey	William			57
Godfrey	William	H.		58
Gotled	Baby			403
Gotled	Letecia	J.		402
Gould	Elizabeth			204
Gould	S.	B.		205
Gove	Frank	N.		102
Gove	Hiram			113
Gove	Irene		Kebschull	142
Gove	Leon	D.		143
Gove	Mary	M.		114
Gove	Mary	E.		111
Gove	Minnie	I.	Baker	101
Gove	William	A.		112

North Adrian Cemetery Index

Formerly Gurnee Cemetery

Surname	First	Middle	Maiden	ID
Gramer	Augusta			2
Gramer	Lukas			3
Greenwald	Elizabeth			364
Greenwald	Emma			363
Greenwald	John	G.		365
Guinn-Sayle	Conner			368
Guinn-Sayle	Zacory			367
Gygi	Fred	J.		22
Gygi	Magdalena			21
Hall	Celestine			195
Hall	Clark			194
Hall	Clark			188
Hall	Ellen			190
Hall	Hannah			192
Hall	Harriet			189
Hall	John			191
Hall	LaVerne	C.		371
Hall	Mary			193
Hall	Minnie			372
Hall	Nellie	May		63
Hall	Willie			64
Hammill	M.	LeRoy		107
Hammill	Onnolee	R.		108
Harris	Alice	C.		125
Harris	Alma	M.		128
Harris	Almyra	C.		122
Harris	Eleanora	B.		130
Harris	Elmer	T.		131
Harris	Elmer	S.		121
Harris	Eugene	F.		127
Harris	Louis	H.		126
Harris	Ruth	M.		124

Surname	First	Middle	Maiden	ID
Harris	Thomas	J.		129
Harris	Thomas	Judson		123
Hathaway	Lillian	J.		49
Hathaway	Nancy	Rebecca		50
Hathaway	Samuel	Demetrus		51
Hathaway	Sarah	Ann		52
Hathaway	William			53
Hathaway	William	Roscoe		48
Hill	Asa	J.		270
Hill	Asa			184
Hill	Charles			257
Hill	Charlotte			260
Hill	Clark	D.		259
Hill	Francis	W.		187
Hill	Louie	A.		258
Hill	Margaret	E.		256
Hill	Mary	J.		186
Hill	Rebecca			185
Hood	Agness			46
Hood	Chester	O.		45
Hood	Phyllis	Jeanne		47
Jay	Albert			350
Jay	Clarence			349
Johns	Ivan			357
Johns	Marian			358
Johnson	Hester	I.		348
Johnston	Harlan	H.		369
Johnston	Mary	E.		370
Jones	Abner			136
Jones	Adeline			292
Jones	Alvin	G.		295
Jones	Caroline			294

North Adrian Cemetery Index

Formerly Gurnee Cemetery

Surname	First	Middle	Maiden	ID
Jones	Diana			137
Jones	Eddie			356
Jones	Emily	A.		135
Jones	Emily	A.		203
Jones	John	J.		354
Jones	Rebecca	M.		355
Jones	William			293
Kennedy	Andrew	J.		1
Knapp	Lena	M.		32
Knight	Almy			269
Knight	Eliza	Ann		268
Knight	Stephen			267
Ladd	Bessie			119
Ladd	John	B.		117
Ladd	Mary			118
Ladd	Mary	L.		120
Laird	Mary	N.		20
Lanning	Elizabeth			353
Lanning	Emma	L.		179
Lanning	George	B.		177
Lanning	Gracie			178
Lanning	James			206
Lanning	Joseph			352
Lanning	Margaret			207
Lanning	Maria			208
Lanning	Peter	B.		209
Lewis	Catherine			93
Lewis	Emma	J.		99
Lewis	George	A.		94
Lewis	Halsey			95
Lewis	Jennie	May		98
Lewis	Jennie	G.		223

Surname	First	Middle	Maiden	ID
Lewis	Lorraine			220
Lewis	Lottie	M.		217
Lewis	Martin			97
Lewis	Mary	E.		96
Lewis	Mary	L.		219
Lewis	Melvin	L.		224
Lewis	Millard	L.		218
Lewis	William	E.		100
Lewis	Winfield			216
Lewis	Winfield	W.		222
Mack	Charles	W.		169
Mack	Dorothy	D.		168
Mack	Jane			170
Mack	Lydia			171
Mack	R.			167
Mapes	Mary	Ann		15
Mapes	William	Alford		14
Marlatt	Anna			235
Marlatt	Benjamin	T.		233
Marlatt	Clark			236
Marlatt	Nancy			234
Marlatt	Nathan			232
Marlatt	Syntha			237
Martin	Abigail			56
Martin	Stephen	P. E.		55
Mattausch	Edwin	N		386
Mattausch	Hazel		Carter	389
Mattausch	John	C.		387
Mattausch	Lilliam	B.		390
Mattausch	Lucy	H.		388
Mattis	Angeline			379
Mattis	Ann			327

North Adrian Cemetery Index

Formerly Gurnee Cemetery

Surname	First	Middle	Maiden	ID
Mattis	Catherine			330
Mattis	Edward	W.		382
Mattis	Garrett			329
Mattis	Hannah	Louise		373
Mattis	Margaret			328
Mattis	Richard			332
Mattis	Sarah			331
Meyers	Beverly	A.		202
Meyers	Duaine	C.		201
Morison	Mary	J.		198
Murdock	George	S.		401
Nachtrieb	Anna	R.		277
Nachtrieb	George			276
Nash	Edwin	N.		392
Nash	Eunice	M.		393
Nash	Harriet	E.		395
Nash	Harriet			396
Nash	Nathan			394
Neely	James			18
Neely	Mary			19
Nelson	Lois	H.		26
Nelson	Robert	U.		25
Oliver	James			273
Oliver	Jennie			275
Oliver	Martha		Hawkins	274
Osburn	Abigail			264
Osburn	David			302
Osburn	Elizabeth			262
Osburn	Harry			301
Osburn	James			261
Osburn	Mary			263
Patterson	Joyce	M	Bailey	226

Surname	First	Middle	Maiden	ID
Patterson	Robert	E		225
Platt	Hannah			182
Platt	Obadiah			183
Powell	Elizabeth	Armstrong		316
Powell	Eugena	A.		282
Powell	Herbert	M.		283
Powell	James			315
Powell	Julius			281
Powell	Mary			141
Powell	Nettie	Armstrong		311
Powell	Thomas			140
Ries	Moida	E.	Wright	4
Rubley	Francis	R.		346
Rubley	John	J		345
Rubley	Maria	G.		384
Rubley	Thomas	R.		385
Sayers	Adeline	A		407
Sayers	Jane			405
Sayers	Reuben, Jr			406
Sayers	Reuben Sr.			404
Shurts	George			67
Shurts	Lucinda			66
Shurts	Margaret			68
Slater	Benjamin			248
Slater	Brice	Lynn		72
Slater	Earl	W.		76
Slater	Gerald	E.		75
Slater	Harriet	I		77
Slater	Hattie	Armstrong		310
Slater	Henry			247
Slater	Joseph			250
Slater	Marrianna	J.		74

North Adrian Cemetery Index

Formerly Gurnee Cemetery

Surname	First	Middle	Maiden	ID
Slater	Mary			249
Slater	Mercy		Hill	162
Slater	Nancy	A.		246
Slater	Ruth	E.		78
Slater	S.	Emily		271
Slater	Terry	Lee		73
Slater	Walter			272
Slater	William			161
Smith	Eugene	C.		298
Smith	Joseph, Jr.			296
Smith	Sally	P.	Jones	297
Smith	Theodore	S.		397
Smith	William	R.		299
Starkweather	Alva	A.		255
Starkweather	Eudora	L.		254
Starkweather	Frank	E.		253
Starkweather	Grace	R.		252
Stewart	Alice		Brown	398
Stewart	George	L.		399
Stewart	Leta	L.		400
Stewart	Samantha			92
Stewart	Thomas	J.		91
Tingley	Adela	W.		83
Tingley	Alfred	D.		82
Tingley	Charles	E.		84
Tingley	Ella	J.		79
Tingley	Esther	J.		80
Tingley	Johanna			86
Tingley	Margaret			88
Tingley	Rebecca			89
Tingley	S.	Orville		81
Tingley	Samuel			90

Surname	First	Middle	Maiden	ID
Tingley	Samuel			87
Treat	Alanson	B.		285
Treat	Asahel	B.		163
Treat	Audrey	B.		148
Treat	Baby			289
Treat	Bertha	J.		151
Treat	Butler			153
Treat	C.	Elbridge		175
Treat	Clara	M.		284
Treat	Frank	A.		150
Treat	Gilbert	Murray		181
Treat	Grace	N.		286
Treat	H.	Vesta		176
Treat	Harold	L.		149
Treat	Harry	S.		288
Treat	Helen			287
Treat	John			291
Treat	Joyce	Maxine		180
Treat	Laura			164
Treat	Leilah	F.		110
Treat	Llewellyn	B.		109
Treat	Lucina	A	Euritt	155
Treat	Mariette		Vedder	152
Treat	Marilyn	J		147
Treat	Martha	G.		165
Treat	Nancy		Tingley	154
Treat	Samuel			290
VanDoren	Clarence	T.		71
VanDoren	John	W. H.		69
VanDoren	Sarah	J.		70
VanOrden	Gladys		Wright	5
VanValkenburg	Myrtle			221

North Adrian Cemetery Index

Formerly Gurnee Cemetery

Surname	First	Middle	Maiden	ID
Vedder	Anna	Marlatt		239
Vedder	Joanna			242
Vedder	John			238
Vedder	Ransaler			240
Vedder	Simon	J.		241
Warner	Sarah			166
Warren	Clarissa			408
Welter	George	L		8
White	Rose	G.		61
Witt	Effie	L.		33
Witt	John	F.		34
Wright	Curtis	W		43
Wright	Frank	E.		6
Wright	Nina	F		44
Wright	Pearl	B.	Kidman	7
Youngs	Mary	C.		54

North Adrian Cemetery
formerly Gurnee Cemetery
Maiden Name Index

Maiden	Surname	First	Middle	ID
Bailey	Patterson	Joyce	M	226
Baker	Bailey	Nellie	M.	173
Baker	Gove	Minnie	I.	101
Brown	Stewart	Alice		398
Carter	Mattausch	Hazel		389
Euritt	Treat	Lucina	A	155
Gould	Bowen	S.	Jane	251
Hawkins	Oliver	Martha		274
Hill	Ball	Mary		157
Hill	Slater	Mercy		162
Jay	Galloway	Eliza		351
Jones	Smith	Sally	P.	297
Kebschull	Gove	Irene		142
Kidman	Wright	Pearl	B.	7
Mattis	Baker	Algia		381
Rockwell	Fowler	Beata		35
Stone	Brown	Sally		334
Tingley	Treat	Nancy		154
Treat	Dolbear	Helen		115
Vedder	Treat	Mariette		152
Wild	Beekman	Elizabeth		300
Wright	Ries	Moida	E.	4
Wright	VanOrden	Gladys		5

West Adrian Cemetery

West Adrian Cemetery

The following history of the West Adrian Cemetery comes from two sources, the first is of course, the wonderful DAR works, "Gravestones of Lenawee County, Michigan", done by the Adrian DAR and Harriet Cole Clark Bowen during the 1930 to 40 era. The other is a short history found at the Lenawee County Historical Society Museum Archives, there is no source data, no compiler name, no indication where this information came from.

The cemetery is located in Section 18 of Adrian Township.

Burials began when this plot was still a dense woods, the first recorded interment is that of Rufus Smead who died in 1848.

A deed of gift was given by William Knight to a Board of Managers and their successors, dated January 9, 1852, and recorded in the Register of Deeds on May 31, 1852, in Deed Book 31, pages 490 and 491. Three of the managers at that time were Ebenezer Fisk, Jarvis Flemming and John Hawks. In 1898, William Knight gave an additional half acre of land.

On October 27, 1900 the Trustees incorporated the cemetery. The following men were on the Board of Trustess at that time: Dr. Julius Westgate, Edward W. Beers, Theron L. Burr, Herbert N. Hood, Edgar Brazee, Murry L. Robinson.

To directly quote "Gravestones of Lenawee County, Michigan":

"A few years after this, Dr. Charles J., brother of Herbert N. Hood, gave a great amount of time, much personal labor, and a substantial amount of money, to the reclamation of this cemetery from the wild state in which it had laid for years, and collected a sum of money which was placed in trust for its perpetual maintenance.

It was reincorporated in 1930 under the name of "West Adrian Cemetery Association". ..."

West Adrian Cemetery

From the untitled, undated source we find:

“A few years ago, some thought the cemetery should be redone to look more modern, but they were advised by a Professor from Michigan State University that West Adrian Cemetery is unique in its simplicity, thus should be kept in its simple and peaceful manner.”

This cemetery is still well kept, the unusual layout makes a visit here a pleasant experience. The cemetery has an active association who has plans to enlarge the cemetery.

Photo on the left below is of the front gate, which opens right onto Wolf Creek Highway and is a bit hard to see while driving. The photo on the right is approaching the cemetery from the south and Brazee Road, heading in the northwest direction.



West Adrian Cemetery

This cemetery is located on Wolf Creek Road, just northwest of Brazee Road.

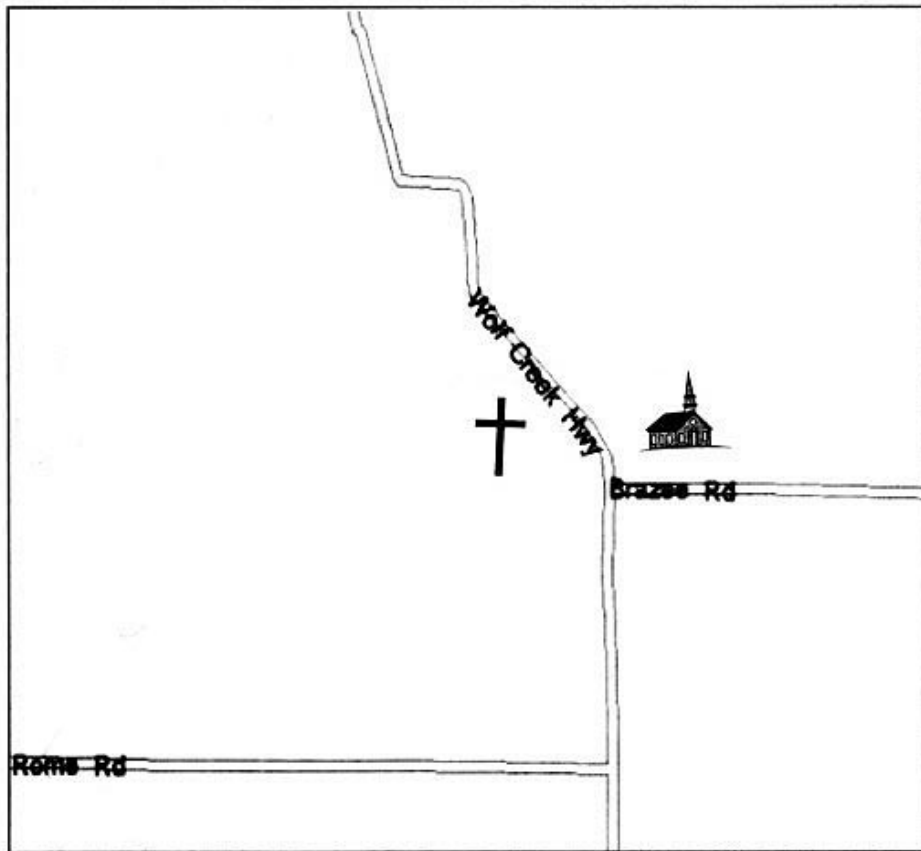

The West Adrian Cemetery is on the west side of Wolf Creek Highway, it is represented by the cross icon on the map. The West Adrian United Church of Christ is on the east side of Wolf Creek Highway and is represented by the church icon on the map. The placement of these icons is approximate, to give the researcher the general area the cemetery and church are in.

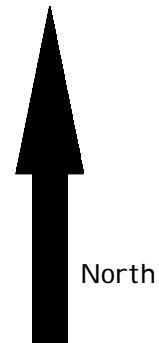

West Adrian Cemetery

D = Davis Mausoleum
Note: Row 1 is quite short,
each row becomes longer.

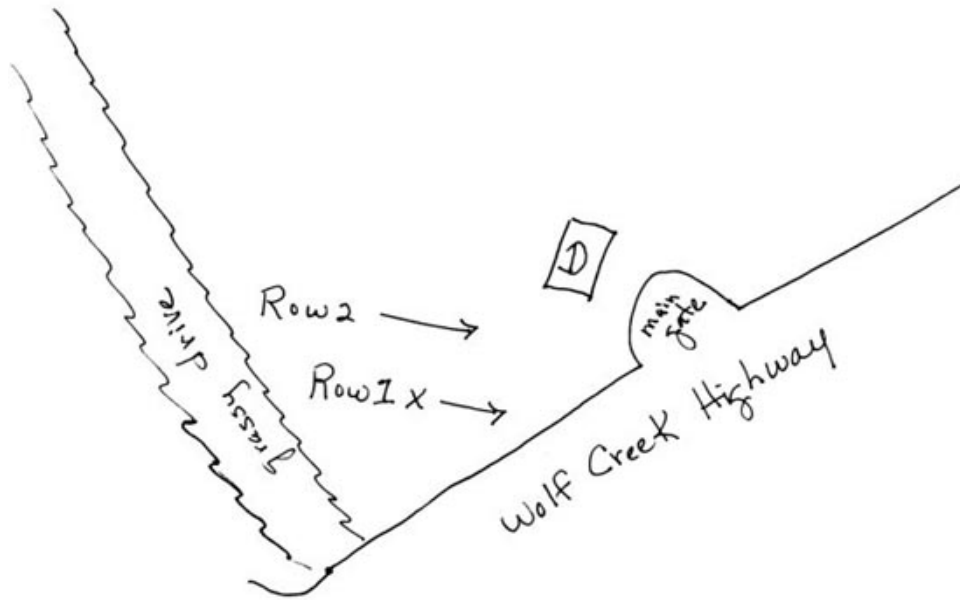

This site map is drawn as if you were to park your car in the grassy drive, and start with Row 1, at point X and walk to your right. You will note Wolf Creek Highway is at the bottom of this map, Row 1 is the most northerly row. Usually maps are drawn with the north to the top, but that did not make much sense in this case. All rows are walked from the left of this drawing to the right.

West Adrian Cemetery

This cemetery is laid out on a diagonal, making some of the rows quite long. In some cases it was difficult to determine if the burial was one row, or the next. Care with Rows 9 and 10 should be used, 12 and 13 seem to mingle, where Raymond and Vivian Lorichon as well as Rev. Louie R. Foltz and his wife Anna Mary seem to be buried in Row 12.5. We have placed them in between the rows, at the end of 12, indicating Row 12/13. It should also be pointed out that about half the stones in this cemetery face the south west, and about half the stones face north east. In walking a row, you will need to look on all sides of each stone.

ID	Row	Surname	First	Middle	Maiden	DOB	YOB	DOD	YOD	Age	Comments
1	1	Johnston	Adam	B.		Aug 1	1897	Mar 15	1963		World War I (CTR HQ Co 17 Aero Sq)
2	1	Johnston	Marian				1902		1970		
3	2	Patchett	Betsey	O.			1873		1946		
4	2	Dean	Mortimer			Apr 6	1833	May 12	1912		
5	2	Dean	Mary	J.		Dec 17	1836	Feb 14	1877		Wife of Mortimer
6	2	Kelly	Charity					Feb 2	1877	80y 1m 21d	wife of J.C.; stone broken and repaired
7	3	Fielder	Everett	E.		Sep 6	1921	Jan 19	1985		SSgt US Army World War II
8	4	Beers	Eliza	M.			1864		1923		Wife of Cass
9	4	Beers	Cass	H.			1865		1944		
10	4	Beers									Family monument
11	4	Beers	Carrie	L.			1869		1874		
12	4	Beers	Hannah	H.			1832		1905		"Mother"; Wife of Edward W.
13	4	Beers	Edward	W.			1827		1917		"Father"
14	4	Davis	Arthur	H.		Feb 25	1881	Jan 26	1966		in Mausoleum
15	4	Davis	Marion	D.		Dec 29	1882	Feb 10	1975		in Mausoleum
16	4	Davis	Lyman	E.		Dec 28	1854	Aug 13	1930		in Mausoleum (Dr.)
17	4	Davis	Ella		Hood	May 13	1857	Apr 27	1943		in Mausoleum
18	5	McConnell	Harriet				1829		1905		Wife of M.B.
19	5	McConnell	M.	B.			1814		1896		
20	5	McConnell	Josy			Jun 18	1860	Jun 10	1873		son of M.B. & H.
21	6	Lulham	Charles	L		Jul 17	1911	Mar 15	1999		

West Adrian Cemetery

ID	Row	Surname	First	Middle	Maiden	DOB	YOB	DOD	YOD	Age	Comments
22	6	Lulham	Sylvia	F		Dec 20	1908	May 7	2001		married July 26, 1930
23	6	Beers	J.	H.				Nov 19	1873	35y 5m 8d	
24	6	Beers	G.	W.				Jun 5	1874	76y 10m	
25	6	Beers	Kezia		Wade			Feb 15	1872	71y 6m	Wife of G.W.
26	6	Ruesink	Lloyd				1912				Parents of: Albert, Ann, Virginia, (see next line)
27	6	Ruesink	Alberta				1913		1993		James, Priscilla, Robert, Bruce
28	6/7	Willet	Marenda				1849		1946		hard to determine which row this grave is in
29	7	DeForest	Melvin	C.			1916		1991		
30	7	DeForest	Helen	A.			1917				
31	7	Yaeger	William	H.			1891		1966		
32	7	Yaeger	Ethel	M.			1892		1969		
33	7	Hawley	Mary	A.				Sep 6	1871	31y 10m 24d	Wife of Elisha S.; stone broken and repaired
34	7	Hawley	Elisha	S.			1836		1905		Civil War
35	7	Ruesink	John	H		Jan 12	1908	Dec 15	2001		see endnotes
36	7	Ruesink	Winifred	L		Oct 8	1904	May 21	2000		
37	8	Travis	Francis	A.			1914				
38	8	Travis	Elizabeth	J.			1916		1989		
39	8	Brazee	Moses				1841		1899		
40	8	Brazee	Lydia				1845		1920		Wife of Moses
41	8	Brazee	Nellie				1870		1877		daughter M & L
42	8	Brazee	Morgan				1827		1918		
43	8	Brazee	Roy				1882		1982		
44	8	Brazee	Bertha	A.			1882		1954		
45	8	Ruesink	William	H.			1875		1962		
46	8	Ruesink	Grace	K.			1877		1973		
47	8	Foltz	Norman	L.			1909		1977		"Father"
48	8	Foltz	Francis		Ruesink		1911				"Mother"

West Adrian Cemetery

ID	Row	Surname	First	Middle	Maiden	DOB	YOB	DOD	YOD	Age	Comments
49	8	Foltz	Peter	LaVerne			1953				
50	8	Edwards									Family monument
51	8	Himes	Andrew	W.			1863		1940		
52	8	Himes	Elnora	M.			1868		1940		
53	9	Chambers	C.	R.				Oct 16	1906		Civil War (Co. H, 11 Mich. Cav.)
54	9	Chambers	Thomas	D.		Dec 29	1821	Aug 30	1894		
55	9	Chambers	Ann	E		May 2	1819	Feb 23	1880		Wife of Thomas D
56	9	Brazee	Walter	S.			1837		1916		
57	9	Brazee	John					Feb 20	1879	79y	
58	9	Brazee	Hannah					Mar 27	1878	77y 9m	Wife of John
59	9	Hawks	Erastus	S.				Jun 22	1887	51y 3m 13d	
60	9	Hawks	Emeline					Sep 25	1876	32y 3m 10d	Wife of Erastus
61	9	Ruesink	Charles	H.			1909		1986		
62	9	Ruesink	Ruth	Clawson	Clark	Apr 29	1909	Oct 1	2002		See endnotes
63	9	Edwards	Alfred				1843		1932		
64	9	Edwards	Julia	E.	Knight		1845		1943		Wife of Alfred
65	9	Edwards	Maggie	A.			1873		1874		Daughter of A & J
66	9	Randall	Lyman					Nov 15	1895		Civil War (Co. L 1 st Mich E&M)
67	10	Davis	Grace							5m	no dates
68	10	Davis	Florence	M.						9m	no dates
69	10	Davis	Stanley	O.						8m	no dates
70	10	Jones	Harold	Sidney			1905		1973		
71	10	Jones	Mary	Elizabeth			1905				
72	10	Decker	Orlando	L.			1852		1908		
73	11	Fleming	John	S.				Apr 14	1883	75y 9m 18d	
74	11	Fleming	Elizabeth					Jul 13	1880	71y 4m 1d	wife of John S.
75	11	Hawks	Jane	J.			1836		1913		

West Adrian Cemetery

ID	Row	Surname	First	Middle	Maiden	DOB	YOB	DOD	YOD	Age	Comments
76	11	Fleming	Elmer	L.				Jan 16	1862	1y 1m 2d	son of Jarvis & O.A.; stone broken/repaired
77	11	Fleming	Sereno			Sep 2	1846	Apr 2	1849		son of Jarvis & O.A.; see endnotes
78	11	Fleming	Arthur			Sep 17	1848	Mar 26	1849		son of Jarvis & O.A.; see endnotes
79	11	Frost	Anna	E	Fisk			Jul 23	1891	34y 10m 4d	wife of Clarence, dau. of Ebenzer & Elizabeth
80	12	Hood	Bert	Lincoln			1869		1917		
81	12	Hood									Family monument
82	12	Hood	A.	J.			1826		1902		
83	12	Hood	Mary	S.			1836		1906		
84	12	Hood	Leon	A.		Feb 4	1907	Dec 8	1940		In Memoriam - see endnotes
85	12	Hood	Herbert	N.			1864		1952		
86	12	Hood	Ethel	A.			1880		1971		DAR marker
87	12	Hood	Herbert	N.			1903		1903		Junior
88	12	Snyder	Arthur	A.		Aug 23	1911	Mar 27	1997		
89	12	Snyder	Fern	G.		Oct 3	1917				
90	12	Snyder	Lynn	P.		Apr 23	1954	Apr 23	1954		
91	12	Chambers	Willie								no data
92	12	Chambers	Walter	S.			1841		1887		GAR marker
93	12	Chambers	Purlyette				1850		1897		Wife of Walter S.
94	12	Decker	Marenda				1828		1902		wife of H. R.
95	12	Pettis	Rillia	R.	Decker		1858		1890		
96	12	Decker	Harley	S.			1854		1872		
97	12	Decker	Olive	R.				Sep 21	1851	1y 6m 24d	child of H.R. & M. Decker; date could be Sep 24
98	12	Decker	Jasper	P.				Mar	1865	18y 4m	Civil War - See endnotes
99	12/13	Foltz	Louie	R			1885		1950		Rev.
100	12/13	Foltz	Anna	Mary			1887		1968		
101	12/13	Lorichon	Raymond	F.		Oct 20	1919	Oct 18	1990		WW II & Korea (CPHM USN)
102	12/13	Lorichon	Vivian	L.		Dec 27	1922				

West Adrian Cemetery

ID	Row	Surname	First	Middle	Maiden	DOB	YOB	DOD	YOD	Age	Comments
103	13	Hawks	Frederick	A.				May 27	1884	43y 2m 4d	Civil War
104	13	Hawks	Jane					Mar 20	1876		wife of F.A.
105	13	Lane	Joshua	S.				Dec 4	1874	41y 3d	Civil War
106	13	Lane	Myra	A	Knight			Feb 12	1874	23y 2m	Wife of JS Lane, dau of William & Anna (Smead)
107	13	Knight	Charles	A.				Dec 3	1872	23y 2m 25d	Son of W & A; stone worn, hard to read
108	13	Knight	Margaret	H.				May 13	1865	17y 4m 4d	Daughter of W & A; stone worn, hard to read
109	13	Smead	Rufus					Aug 27	1887	73y 3m 9d	Junior
110	13	Smead	Jane					Feb 9	1897	76y 7m 13d	Wife of Rufus Jr.
111	13	Smead	Clara	I.				Jan 17	1879	22y 11m 7d	Daughter Rufus Jr & Jane F
112	13	Smead	Melinda	A				Oct 28	1852	9y 11m 19d	Daughter of Rufus Jr & Jane F
113	13	Smead	Caroline	C.				Sep 26	1852	2y 8m 13d	Daughter of Rufus Jr & Jane F
114	13	Angel	Melinda					Oct 28	1872	74y 7m	wife of David
115	13	Smead	Rufus					Feb 20	1848	83y 3m 24d	Senior
116	13	Smead	Anna					Aug 30	1868	93y 11m 17d	Wife of Rufus
117	13	Smead	Moses	H.		Oct 21	1808	Oct 3	1867		
118	13	Peterson	E.	Alex.			1905		1982		
119	13	Peterson	Rosa			Jan 26	1908	Aug 15	2002		
120	13	Peterson	Aldwin	S.			1935		1956		
121	13	Bulson	Capitola	J.			1866		1915		
122	13	Bulson	Nelta	M.		Nov 21	1894	Jun 14	1903		
123	14	Towers	Russell	S.			1913		1978		
124	14	Towers	Roberta	S.			1914				
125	14	Seeck	George	C.			1898		1873		
126	14	Seeck	Gladys	R.			1901		1990		
127	14	Knight	William			Jan 17	1807	Nov 8	1901		
128	14	Knight	Anna		Smead	Sep 14	1810	Jul 4	1885		Wife of William; stone faded and hard to read
129	14	Hawks	John	A.		Jul 1	1809	May 31	1864		

West Adrian Cemetery

ID	Row	Surname	First	Middle	Maiden	DOB	YOB	DOD	YOD	Age	Comments
130	14	Hawks	Lovina		Smead	May 21	1812	Oct 10	1898		Wife of John
131	14	Peterson	Carl	T			1898		1972		stone could be in Row 13
132	14	Krout	Ralph	L.			1896		1988		son of Emmet & Maggie (Beaver)
133	14	Krout	Gertrude	S.	Avery		1898		1968		daughter of Dwight W. & Alice (Barrows)
134	14	Krout	Donald			Feb 18	1927	Jun 10	1984		
135	15	Shepard	James	E.		Mar 21	1919	Feb 18	1987		US Army Air Corps World War II
136	15	Fisk	Rufus	H.				Jul 6	1901	52 y	Civil War, Co D 30th Michigan Infantry
137	15	Fisk	Ebenezer			Oct 31	1846	Mar 30	1849		Junior
138	15	Fiske									Family monument, spelled with "E"
139	15	Fisk	Elizabeth	S		Jan 11	1817	Sep 21	1915		
140	15	Fisk	Ebenzer			Aug 23	1815	Sep 5	1899		
141	15	Oles	Marna					Mar 12	1870	69y 3m 28d	wife of Jasper; stone faded, hard to read
142	15	Goodrich	Susan	Cora				Jun 21	1868	2y 8m 28d	daughter of A. & L.
143	16	Glover	Rex	Burr		Jan 16	1921	Jun 8	1993		Pfc, US Army, World War II
144	16	Glover	Georgia	Lee			1921		2000		
145	16	Pawling	LeRoy	H.			1905		1988		
146	16	Pawling	Ruby	E.			1906		1997		
147	16	Krout	Marie			Jun 7	1895	Feb 7	1904		
148	16	Krout	Ruth			Sep 18	1898	Aug 22	1906		
149	16	Krout	Maggie	M.			1874		1963		
150	16	Krout	Emmet	R.			1863		1948		
151	16/17	Taggart	Rosa	I		Apr 5	1854	Sep 2	1855		daughter of S. & F.B., see endnotes
152	18	Hood	Clara	M		Oct 17	1907				
153	18	Hood	Clifford	J		Mar 29	1902	Sep 11	1999		
154	X	Harder	Margaret	E				Oct 13	1933	85y	From previous data, no stone found 2002

West Adrian Cemetery

Endnotes:

Row 7, John H. and Winifred L. Ruesink, on stone is inscribed: Children: Kathleen, Elinor, Joanne, Carolyn, Dan.

Row 9, Ruth Clawson Clark Ruesink, born Sivas Turkey, daughter of Dr. Charles E. & Ina V.L. (Clawson) Clark. Married to Charles H. Ruesink in 1932.

Row 11, Arthur and Sereno Fleming; previous reading had these two children of Jarvis and AD Flemming recorded as twins, born and died September 17, 1848. The data presented here is what is recorded on the headstones, and which was checked several times due to the conflicting information. Researchers should use caution and their own judgement if they are interested in this family.

Row 12, Leon A. Hood, served in Royal Canadian Air Force, killed in Canada.

Row 12, Jasper P. Decker, died in the explosion of the Sultana - child of H.R. & M. Decker.

Row 16/17, Rosa Taggert, stone is old and repaired. Very hard to read.

West Adrian Cemetery Index

Surname	First	Middle	Maiden	ID
Angel	Melinda			114
Beers	Carrie	L.		11
Beers	Cass	H.		9
Beers	Edward	W.		13
Beers	Eliza	M.		8
Beers	G.	W.		24
Beers	Hannah	H.		12
Beers	J.	H.		23
Beers	Kezia		Wade	25
Braze	Bertha	A.		44
Braze	Hannah			58
Braze	John			57
Braze	Lydia			40
Braze	Morgan			42
Braze	Moses			39
Braze	Nellie			41
Braze	Roy			43
Braze	Walter	S.		56
Bulson	Capitola	J.		121
Bulson	Nelta	M.		122
Chambers	C.	R.		53

Surname	First	Middle	Maiden	ID
Chambers	Purlyette			93
Chambers	Thomas	D.		54
Chambers	Walter	S.		92
Chambers	Willie			91
Davis	Arthur	H.		14
Davis	Ella		Hood	17
Davis	Florence	M.		68
Davis	Grace			67
Davis	Lyman	E.		16
Davis	Marion	D.		15
Davis	Stanley	O.		69
Dean	Mary	J.		5
Dean	Mortimer			4
Decker	Harley	S.		96
Decker	Jasper	P.		98
Decker	Marenda			94
Decker	Olive	R.		97
Decker	Orlando	L.		72
DeForest	Helen	A.		30
DeForest	Melvin	C.		29
Edwards	Alfred			63

West Adrian Cemetery Index

Surname	First	Middle	Maiden	ID
Edwards	Julia	E.	Knight	64
Edwards	Maggie	A.		65
Fielder	Everett	E.		7
Fisk	Ebenezer			137
Fisk	Ebenzer			140
Fisk	Elizabeth	S		139
Fisk	Rufus	H.		136
Fleming	Arthur			78
Fleming	Elizabeth			74
Fleming	Elmer	L.		76
Fleming	John	S.		73
Fleming	Sereno			77
Foltz	Anna	Mary		100
Foltz	Francis		Ruesink	48
Foltz	Louie	R		99
Foltz	Norman	L.		47
Foltz	Peter	LaVerne		49
Frost	Anna	E	Fisk	79
Glover	Georgia	Lee		144
Glover	Rex	Burr		143
Harder	Margaret	E		154
Hawks	Emeline			60

Surname	First	Middle	Maiden	ID
Hawks	Erastus	S.		59
Hawks	Frederick	A.		103
Hawks	Jane			104
Hawks	Jane	J.		75
Hawks	John	A.		129
Hawks	Lovina		Smead	130
Hawley	Elisha	S.		34
Hawley	Mary	A.		33
Himes	Andrew	W.		51
Himes	Elnora	M.		52
Hood	A.	J.		82
Hood	Bert	Lincoln		80
Hood	Clara	M		152
Hood	Clifford	J		153
Hood	Ethel	A.		86
Hood	Herbert	N.		85
Hood	Herbert	N.		87
Hood	Leon	A.		84
Hood	Mary	S.		83
Johnston	Marian			2
Jones	Harold	Sidney		70
Jones	Mary	Elizabeth		71

West Adrian Cemetery Index

Surname	First	Middle	Maiden	ID
Kelly	Charity			6
Knight	Anna		Smead	128
Knight	Charles	A.		107
Knight	Margaret	H.		108
Knight	William			127
Krout	Donald			134
Krout	Emmet	R.		150
Krout	Gertrude	S.	Avery	133
Krout	Maggie	M.		149
Krout	Marie			147
Krout	Ralph	L.		132
Krout	Ruth			148
Lane	Joshua	S.		105
Lane	Myra	A	Knight	106
Lorichon	Raymond	F.		101
Lorichon	Vivian	L.		102
Lulham	Charles	L		21
Lulham	Sylvia	F		22
McConnell	Harriet			18
McConnell	M.	B.		19
Oles	Marna			141
Patchett	Betsey	O.		3

Surname	First	Middle	Maiden	ID
Pawling	LeRoy	H.		145
Pawling	Ruby	E.		146
Peterson	Aldwin	S.		120
Peterson	Carl	T		131
Peterson	E.	Alex.		118
Peterson	Rosa			119
Pettis	Rillia	R.	Decker	95
Randall	Lyman			66
Ruesink	Alberta			27
Ruesink	Charles	H.		61
Ruesink	Grace	K.		46
Ruesink	John	H		35
Ruesink	Lloyd			26
Ruesink	Ruth	Clawson	Clark	62
Ruesink	William	H.		45
Ruesink	Winifred	L		36
Seeck	George	C.		125
Seeck	Gladys	R.		126
Shepard	James	E.		135
Smead	Caroline	C.		113
Smead	Clara	I.		111
Smead	Jane			110

West Adrian Cemetery Index

Surname	First	Middle	Maiden	ID
Smead	Melinda	A		112
Smead	Moses	H.		117
Smead	Rufus			115
Smead	Rufus			109
Snyder	Arthur	A.		88
Snyder	Fern	G.		89
Snyder	Lynn	P.		90
Taggart	Rosa	I		151
Towers	Roberta	S.		124
Towers	Russell	S.		123
Travis	Elizabeth	J.		38
Travis	Francis	A.		37
Willet	Marenda			28
Yaeger	Ethel	M.		32
Yaeger	William	H.		31

West Adrian Cemetery Maiden Name Index

Maiden	Surname	First	Middle	ID
Avery	Krout	Gertrude	S.	133
Clark	Ruesink	Ruth	Clawson	62
Decker	Pettis	Rillia	R.	95
Fisk	Frost	Anna	E	79
Hood	Davis	Ella		17
Knight	Edwards	Julia	E.	64
Knight	Lane	Myra	A	106
Ruesink	Foltz	Francis		48
Smead	Hawks	Lovina		130
Smead	Knight	Anna		128
Wade	Beers	Kezia		25

Hicksite Friends Site

Hicksite Friends Cemetery (Site)

History written by Carol A. Bowen Stevens

The Hicksites are a branch of the Quaker religion, the Hicksites split from the Orthodox Quakers in 1827.

This cemetery site creates more interest and emotion than any other in Lenawee County in my years of assisting other Lenawee County researchers. Let's begin our study of this cemetery and its history by repeating, word for word, the history published by Harriet Cole Clark Bowen and the Adrian DAR in their "Gravestones of Lenawee County, Michigan" series, published during the 1930 to 40 era. It follows in full:

"On the road leading east from Bent Oak Ave., at Sackrider's Corner beyond the site of what was once Treat's cider mill, was the location of a small church and burying ground belonging to the Hicksite Quakers, on Sec. 26, Adrian Twp.

Intensive research has failed to unearth much historical information as the original members have passed (sic) away and their descendants have been absorbed by the Orthodox Church.

In 1923 a remnant of the burial plot was found overgrown by a thicker (sic) of bushes and tall weeds, a few rods north of the road. The stones were mostly down with very indefinite data, but were at that time faithfully transcribed. Today, 1937, there is no sign whatever of the little cemetery, and the church disappeared years ago. Mrs. Kitty (Robinson) Brown, who in childhood resided in Adrian township, doesn't remember seeing it after 1871; so at that date or a little later was moved away. It was a small clapboard building, painted white and in architecture like the Quaker churches now in the County.

It is thought that there were burials of some of the Rulon family, who were early Raisin Twp. settlers, in this place, but like the Chandler family who were Hicksites and buried on their farm, see P. 236, may also have been interred on their farm."

A few points on Harriet's history need to be discussed. First, Sackrider's Corner. This description has lost all meaning to us. I have been unable to find anyone alive in 2000 to 2005 era that remembers it. When I asked the Lenawee County Family Researchers (many of whom are life-long residents of the area) about the Treat Cider Mill, no one had really heard of it, but member Jan Reister replied:

"I have a copy of McEldowney's Lenawee County Directory of 1896-97. It says on page 768: Treat, Edward B, Mnfr Pure Cider Vinegar, Apple Jelly and Boiled Cider, Sawmill, Feed Grinding and Planing Mill, Mills located Beaver Creek, p o Adrian, res 1 ½ m n, sec 26 Adrian tp."

During the research on this cemetery, I checked with the Adrian Township clerk and with the Rev. Cox, who for many years was the pastor of the Raisin Valley Friends Church at the corner of Valley and M 52 (Adrian Township). Sadly neither had any information about the Hicksite burial site that was any different than Harriet's report.

In 2001 I corresponded with Mr. Carl Davidson of Marshall, Michigan, who was very interested in the current ownership of the land where the church stood. Carl is a member of the Society of Friends interested in the possible historical marking of the site, especially the cemetery. Carl states that "my notes indicate the first burial there was in 1836" and the "site included graves and a meeting house (moved and sold) dating from about 1841-1880. The last burial was in 1878." Carl also forwarded to me a copy of a photo of a meeting house in Battle Creek, on the back of the copy he writes:

"The meetinghouses at Battle Creek, Bedford-Harmonia, Parma-Hickory Grove, Livonia, Adrian and West Unity were all traditional in design originally. The one at Adrian was a "twin" of the present structure in Brady Twp., W. Unity, Williams Co., Ohio 1850."

As there is a lot of curiosity about this site and the building and their disappearance from Lenawee, hearing that there was a "twin" building just a few miles from Adrian, well, it demanded a trip to West Unity for a photo op. I called upon a friend and fellow Lenawee County Family Researchers member, who was raised in West Unity. She took me to the site and also provided some very interesting history from several books concerning Williams County, Ohio. This is not an article on the history of the West Unity Friends Church, but they existed in a like time frame and were "twins" and they shared history. We thought maybe a bit of their history (as taken from the work "Williams Co., Ohio Cemetery Records, Brady Twp." published by Williams Co Genealogical Society, Bryan Ohio, 1993 and 'Society of Friends' article from the work "Williams Co, Ohio; A Collection of Historical Sketches and Family Histories, Compiled by Members and Friends of the Williams Co. Historical Society; Vol 1, 1978, Montpelier, Ohio), would add something to this discussion. These two works tell us The Friends of West Unity started their meetings as early as 1840 or 41, they were under the care of the Adrian monthly meeting. When the Adrian meetings were discontinued they were transferred to West Unity, where the meetings were continued until 1895, when disbanded. We also learn that the West Unity church building was built in 1850, for \$250.00. It is



West Unity Friends Church Building, Williams County, Ohio

the oldest known church building in Williams County, Ohio. A number of improvements have been made to the property including re-roofing the building in 1913, at which time the north 10 feet of the building was removed to reduce the cost of the new roof and to give better driveway access to the property. The church cemetery dates from 1847, the first burial in 1847, but a stone is found with a death date of 1844. The last burial was in 1961 and the cemetery was turned over to the Brady Township Trustees on September 10, 1967. A drawing of the cemetery layout with the church building indicated is found in the cemetery records book on Williams County, Ohio, which we show here as the cemetery layout of rows, reminds us of the layout of the Adrian Hicksite cemetery (see below for description). We make no representation that this map reflects the cemetery layout at the Adrian Hicksite location.

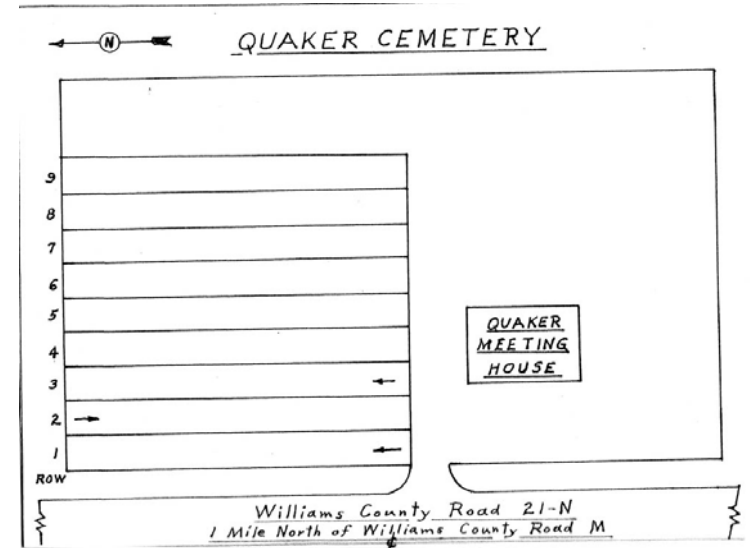

Next I decided to attempt some internet research, where I found some background information on the Hicksite Quakers:

From a web site at: <http://www.westburyquakers.org/qt/archive/files/GENE1.htm> , I found an article titled: "RECORDS OF NEW YORK YEARLY MEETING OF THE RELIGIOUS SOCIETY OF FRIENDS, AND THE HAVILAND RECORDS ROOM, NEW YORK CITY", which was originally printed in Tree Talks, the periodical of the Central New York Genealogical Society, Vol. 25, No. 1, March, 1985, and updated December 15, 1989, by Elizabeth H. Moger, Keeper of the Records, which reads:

"It should be pointed out that burial in a Friends' burying ground does not of itself constitute proof of membership in Friends, and does not guarantee appearance in any other Friends' records. From early times Meetings named committees to have charge of burying grounds and burials therein, and the inference may be drawn that these committees had authorization to allow burial of non-members, provided that the restrictions placed by Friends were accepted. These restrictions included, from the early 18th Century through 1852, at least officially, a prohibition on the use of tombstones. Tombstones in Friends' burying grounds which bear dates falling within that period were either, I think I would have to say, placed later on, or, if placed within that period, tacitly allowed but not officially sanctioned. Early Friends' burying grounds in upstate New York were sometimes the only ones in their communities. Later Friends' cemeteries might have been opened to non-Friends as a kind of community service. Persons buried in them usually had some Friends' connection, but this is not invariable.

NOTE:

The New York Yearly Meeting records were, until 1997, collected by and housed at the Haviland Records Room on East 16th Street in Manhattan. The room is now closed and the records are at Friends Historical Library, Swarthmore College, Swarthmore, Pennsylvania. Eventually the entire collection will be microfilmed and film copies will be distributed to selected archives or libraries in New York State. However, the Genealogical Society of Utah has already filmed many of these records, and they are available through the Family History Library and Centers worldwide."

From the web site of Swarthmore College, <http://www.swarthmore.edu/Library/friends/> , we learn something about the Adrian Hicksites"

"Logan Preparative Meeting (Hicksite) was established in 1836. In 1841 its name was changed to Adrian Preparative Meeting. This meeting was laid down in 1874. Adrian Monthly Meeting (Hicksite) was established in 1840. In 1848 there was a congregational schism; Adrian Monthly Meeting (Hicksite) was laid down in 1849 because of reduced membership."

Also from the SAME web site:

"In general, Quakers did not keep good burial records. Until at least the mid 19th century, the Society of Friends maintained a testimony against "vain and ostentatious" memorials to the dead—ie. elaborate tombstones. Non-Quakers could be buried in most Quaker burial grounds."

From these two sources we learn that the Hicksite Quakers were not much on record keeping or marking burial spots with headstones, both of these tendencies, of course, make it difficult for family researchers.

I was able to contact the Curator of the Friends Historical Library of Swarthmore College, Swarthmore, Pennsylvania, Mr. Christopher Densmore. He was very helpful. He verified that the Hicksite meeting was laid down in 1874, but that for "several years after the laying down of Adrian Meeting, the sessions of Battle Creek Monthly Meeting continue to circulate among Battle Creek, West Unity and Adrian. The issues of Friends Almanac up to and including 1891 list a meeting at Adrian, though it looks like it was not kept up weekly."

Mr. Densmore continued, "The Battle Creek Monthly Meeting, 9th Month 27, 1876, record that "Hugh Thomas having put the business of selling the property on which the meeting house stands at Adrian in the hands of a Lawyer this meeting concludes to dismiss the case from our minutes."

My next question to Mr. Densmore was, if the Friends were to record a deed, might he know what "name" they would use on the deed. He came back with a long list, including: Society of Friends; Religious Society of Friends (with some possible language referring to this being the branch of the society "called Hicksite"); Logan Preparative Meeting (the original name); Adrian Preparative Meeting; Adrian Monthly Meeting; the personal names of the trustees; Battle Creek Monthly Meeting; Pelham Quarterly (later Half Yearly) Meeting; Genesee Yearly Meeting. At this point I made a trip to the Lenawee County Register of Deeds office, and after several hours of hunting, I came up empty. I checked almost page by page through several deed books that covered this time frame. I then checked the Adrian directories for the names of attorneys that practiced at that time. In the 1874-75 Adrian directories we find the following list of attorneys: Baldwin & Wig; James Christiancy; O.A. Critchett; Grosvenor & Phinney; G. Morris; H. Shaw Noble; J. R. Rauch; J. D. Roman; E. Willard; Willits & Raleigh; T. E. Wing, 10 in all. In the 1876 Adrian directory there were listed 16 attorneys. A deed search became overwhelming, so a new approach was tried.

My search then took me to Plat maps of Adrian township, many of which will follow this discussion, so that you can study them for yourselves. The cemetery was not found on the 1857 plat map, but if we look very carefully the letters MH appear on the map, I believe that is the map maker's indication of the church location. The church and graveyard show up quite distinctly on the 1874 plat. The graveyard can be found on the 1893 plat, was not found on a map dated 1911, but was found again on a map for 1916. All maps since 1921 do not show the cemetery.

I studied the plat maps and then tried to trace the owners of the land where the church and cemetery had been via the deed books at the Lenawee County Register of Deeds. Despite spending a number of hours in the search, I always came away disappointed. Once more, back to the maps I went. I obtained copies of maps dated all the way to 1988. By the map dated 1953 it appeared that the farm land Harriet referred to had been sold off and was now classified as "small tracts". The plat maps are not easy to follow, the route the roads took changed over the years, and it is entirely possible I missed a recorded deed or hint that would have given us a more exact location than we have. I am fully aware that this search took me beyond my skill level in searching for land ownership progression.

After Harriet Cole Clark Bowen bound the Adrian Township Gravestones of Lenawee County, Michigan volume, additional information came to light, including an old account book in which was recorded what was identified as "A list of the deceased buried in the Friends Burying Ground in Adrian....." See below for that list.

Harriet also reports:

"...In a personal letter of recent date (1938) Bertha Cornelius Dayton, (Mrs. G. L.), 512 Webster St., Traverse City, Mich., recalls that her Grandparents, William and Mary Ann (Mead) Cornelius, were members and Elders of this Hicksite Society of Friends, and that after the church was disbanded, representatives of that order from Indiana, Ohio & Michigan, met at the home of William Cornelius for their Quarterly Meeting."

Mary Ann Mead, wife of William Cornelius, was the daughter of Lieut. Nathaniel Mead, Revolutionary Soldier, of Dutchess Co., N.Y., and her grave in the Raisin Valley Churchyard Burying Ground, ..., was marked as such by 12 of her grandchildren, including Mrs. Dayton, who made the Dedicatory speech for the occasion. She recalls that the church was very small and of unpainted clapboard construction, and that it was situated on the angling road as before described, about one mile west of the Raisin Valley Church."

These personal and family memories seem to meld quite well with the histories and remarks found on the internet, of Christopher Densmore, Curator of the Friends Historical Library of Swarthmore College, Swarthmore, Pennsylvania, and of Carl Davidson.



Valentine R. Champlin's headstone,
Raisin Valley Friends Cemetery,
Sept. 2006

Sadly, despite numerous hours spent by this compiler/researcher and others contacted and questioned, we must leave it for future researchers to re-discover the exact location of this lost burial ground. What became of the headstones found during the 1923 survey is unknown, with the exception of that of Valentine R. Champlin, whose stone was returned to Lenawee County in 2003 and is now at rest at the Raisin Valley Friends Cemetery (more information on Valentine follows, see below). The stones could have been removed to a location unknown by persons unknown. Harriet reports that many of the stones in 1923 were down and very hard to read, it is indeed possible that they were just moved aside by a farmer, or as Harriet states, "plowed under". As researchers and historians we would love to know the real story, have answers, have proof. But, we also are aware that sometimes we just don't have the means to answer those questions, find the real story. I prefer to think of it as a mystery for others to research and solve.

Location and Map Study Hicksite Friends Church and Cemetery Adrian Township

Note: Maps show section 23, 24, 25 and 26 of Adrian Township. In many cases we do not know the name of the publisher of the maps, and have chosen to not include it even when we do know it, this is a study of one small part of Adrian Township and the most important information is the year the map was published. Many of these maps can be located at the Lenawee County Historical Society Museum Archives Room, in Adrian, Lenawee County, Michigan.



Left, 1857 Plat Map of part of Adrian Township. Looking in the upper right hand corner you will find "Quaker MH", below which is written "J. Arnold". The Raisin Valley Friends Church and Cemetery is still in this location. Now, look near the middle of this map, and you will find "B. Lauer", below that a small section marked "MH" (which is hard to read) and below that "J. Harned". As we have no Legend for this 1857 map, we have no positive way of knowing what "MH" stands for. As a study of the map will show, it appears the map makers used full surnames of the land owners, even for smaller sections of land. It is my opinion, that MH stands for Meeting House. See the 1874 map, which places the Church and Meeting House in exactly the same location.

Right, is the 1874 plat map of the same sections of land in Adrian Township. Look again to the far top right corner and you will see a drawing of a church building, which represents the Raisin Valley Friends Church. In about the middle of the map you will see another church building, and a cross, near the initials, "H.B". This is the location of the Hicksite Church and Cemetery according to Harriet Cole Clark Bowen and the Adrian DAR in their work "Gravestones of Lenawee County". We note that on this map, the map makers have used initials for some land owners, not full surnames. Note the road goes from the Hicksite Church through Mrs. J. Pratt's property in Section 24 right to the Raisin Valley Friends Church. By 1893 the road does not appear in this configuration.

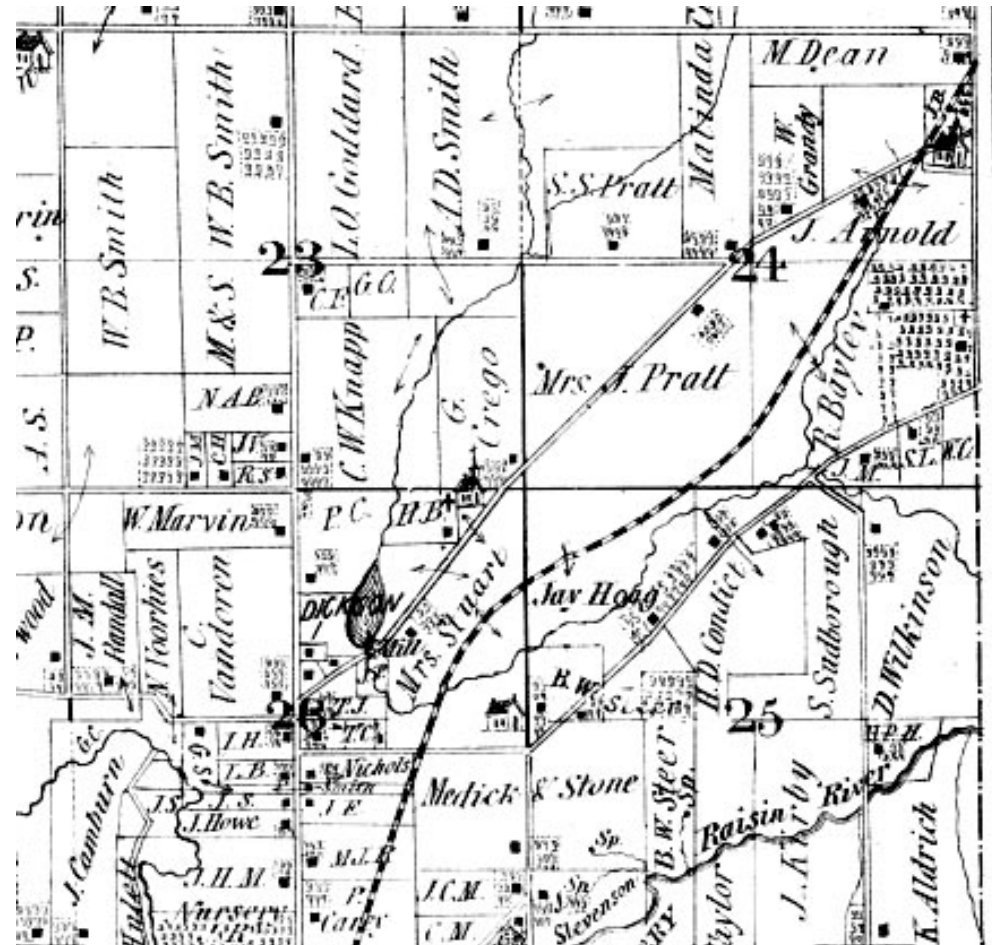



Left, the 1893 Plat map. Again, starting in the top right corner, we can barely make out the letters "Ch" just above the land of "Thos J. Harris". It is difficult to be sure, but this appears to be the map makers attempt to mark the Raisin Valley Friends Church. We see no marks for the Hicksite Church and Burying Ground, which should be just below and to the left (or southwest) of Jane Pratt's land. Note that Jane Pratt's land is no longer divided diagonally by a road. It would appear that F. A. Lang owns the land where the church and cemetery sat, but I have been unable to locate deeds to support this. It is entirely possible I just did not find the right deed.

Right, plat map dated 1916. At the top right, you can see a small icon for the Raisin Valley Friends Church. In the middle of the map, we can see the letters "cem", which would appear to be the map makers attempt to mark the Hicksite Burial Ground, the map is hard to read, but there may be a cross to indicate the location below the "cem" and beside the name "John McClenahan", which is also very hard to read.

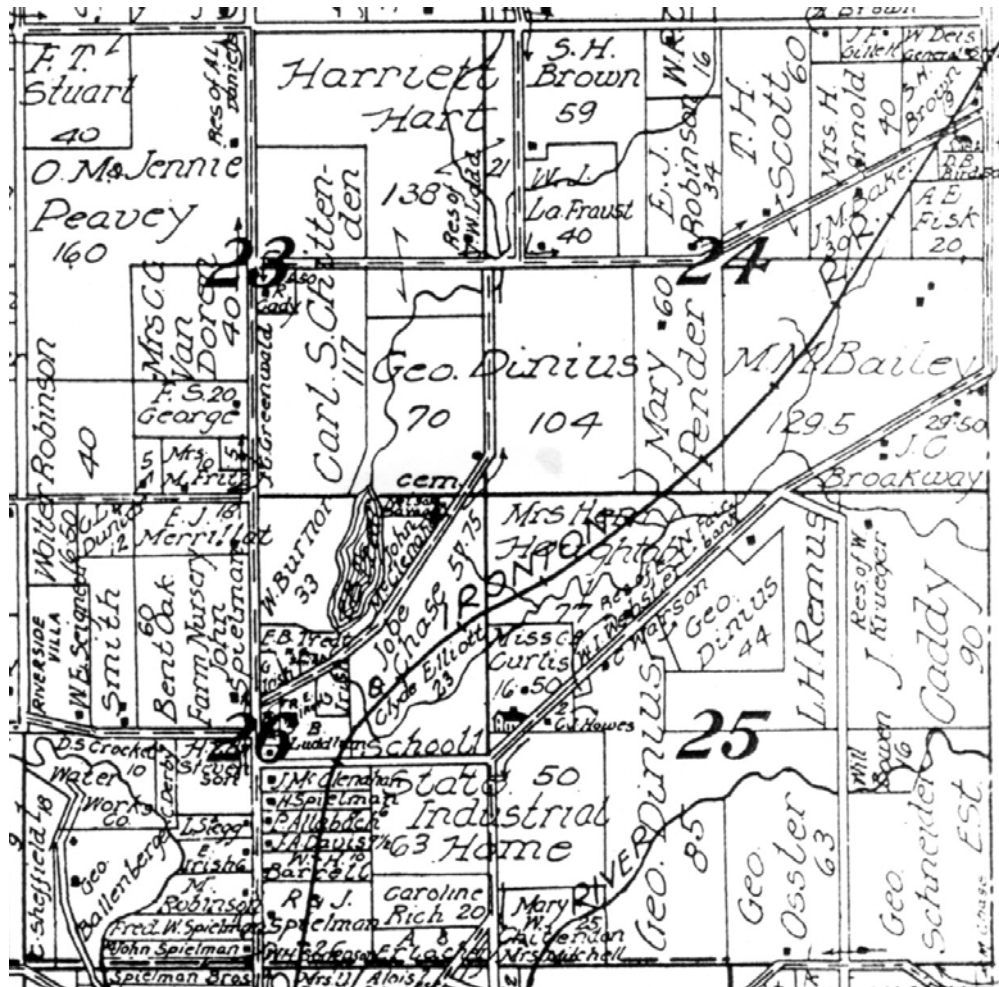

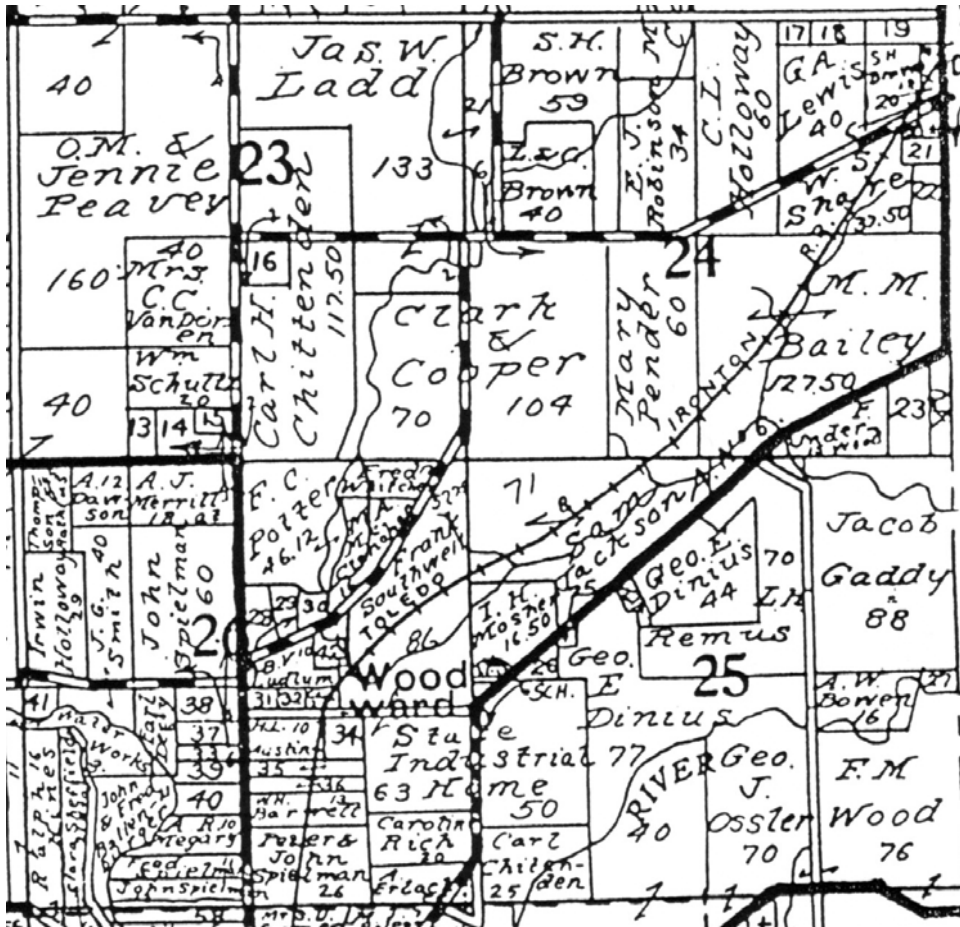

This is the 1921 plat map, and as you can see there is not much help here, no churches or cemeteries seem to be marked by the map maker. This map shown as the last time stones were found at the Hicksite Burying Ground was in 1923. No maps dated 1922, 23, or 24 have been found.

Right, is the 1928 plat map. If you look closely in the upper right hand corner, near the land owned by "W.B. Sharer" one can barely read "cem", which is marking the Raisin Valley Friends Burial Ground and Church. Nothing is found for the Hicksite location, which was near where "J. J. Jarrett" and "Chas C. Helme" own land. The large black cross in the lower right hand corner of the map, near "Geo.Ossler" and "Carl Chittenden", is the Oakwood Cemetery, the largest cemetery in Lenawee County.

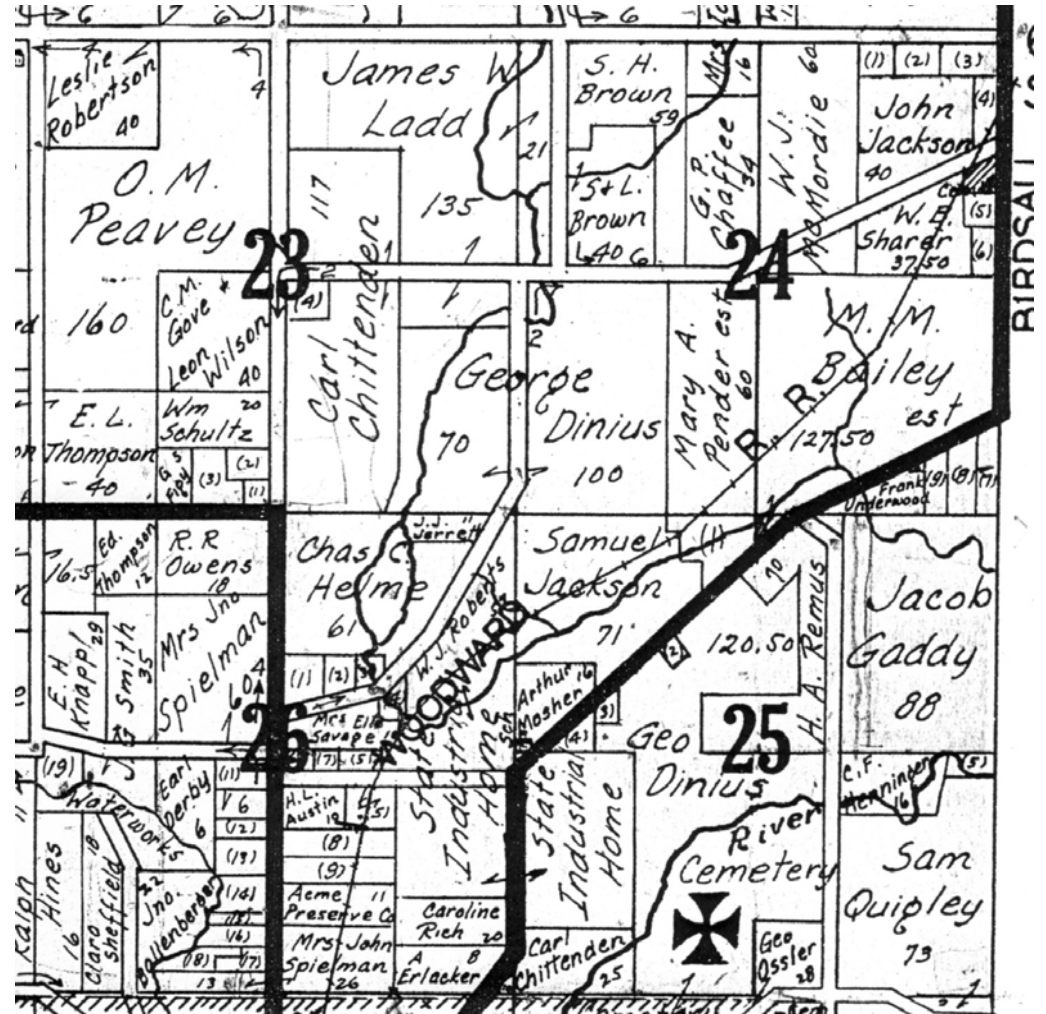

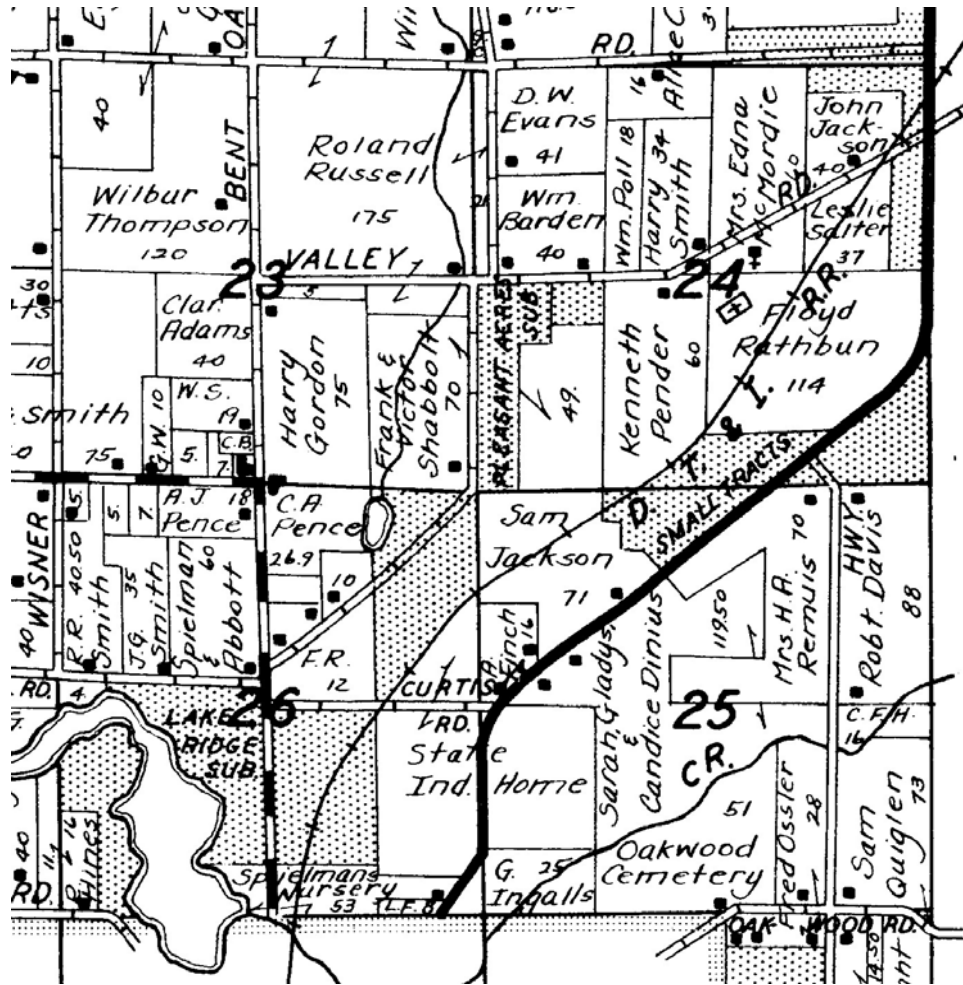

This is a 1953 plat map, which shows the area where the Hicksite Church and Burial Ground to be a dotted area. Dotted areas are "Small Tracts", as one can see by studying this map, especially in Section 24, south of "Floyd Rathbun". What is fascinating about this map, is that if you look closely at Floyd's land, you will find a small rectangle with a cross in it. This is the map makers icon for a cemetery. As far as we know, there never was a cemetery here, and we believe it is an error in the map. See the 1967 map for more discussion of this.

This 1967 map is a very interesting one, it shows that the location of the Hicksite Church and Burying Ground is now "Small Tracts". We do not find the Raisin Valley Friends Church in the location that we know it to be. If you look at the 1953 map above, you will see that there is a cemetery on the land of Floyd Rathbun, but that cemetery has now been located in the land of C.R. Ford. Again, as far as we know, there never has been a cemetery in this location. This cemetery appears in this location on all future plat maps until at least 1994. During one long session of studying these maps at the Register of Deeds I spoke to an examiner for a title company about them. She stated that the plat maps frequently had serious errors in them. This was not exactly what I wanted to hear, as it casts doubts on all of this Hicksite site location study. The examiner looked at the maps in question from about 1961 forward to at least 1994 and agreed with me, that the map makers had most likely misplaced the Raisin Valley Friends Church and Cemetery, and once the error was made, no one ever discovered it, or if discovered, corrected it.

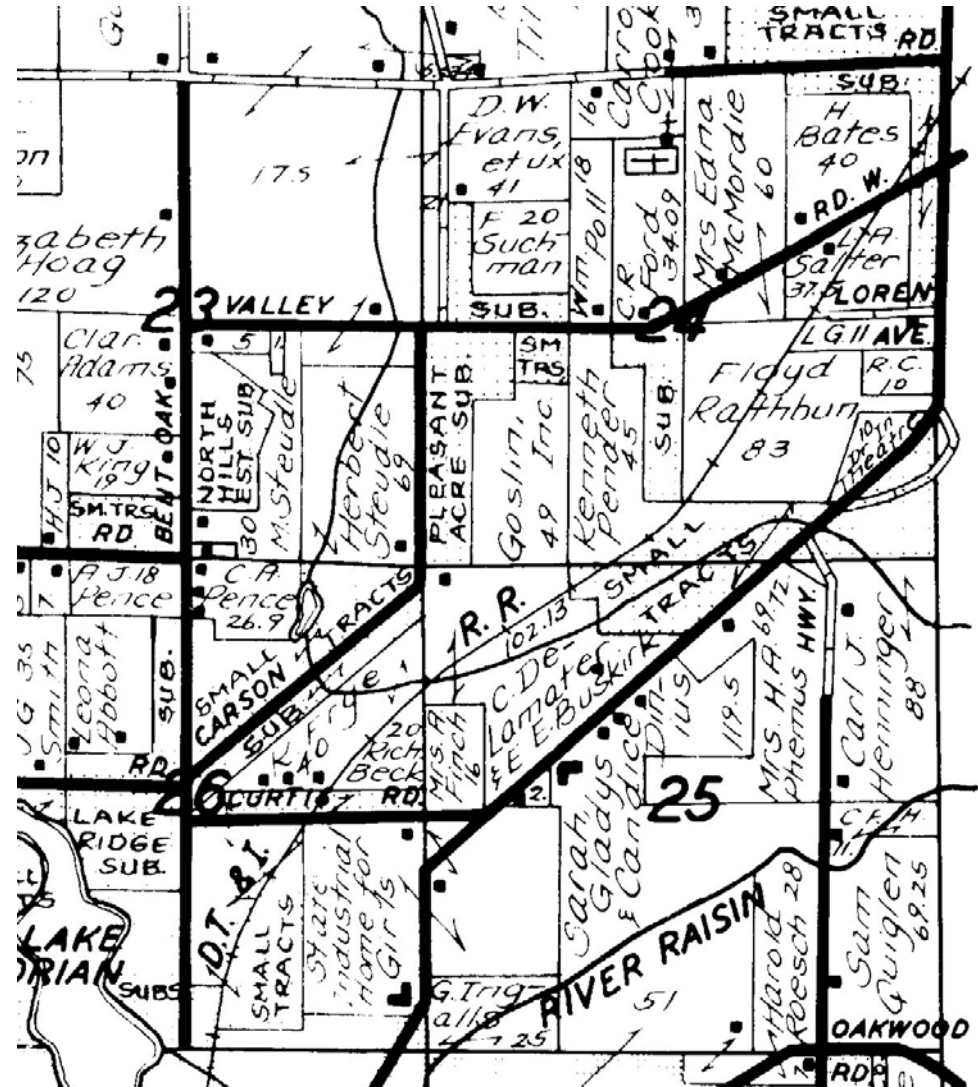

Hicksite Friends Cemetery (Site)

The following names and dates were from a cemetery reading done in 1923. In 1937 when Harriet Cole Clark Bowen and the Adrian DAR were doing updates and publishing "Gravestones of Lenawee County, Michigan", the cemetery could not be found, and it was stated that it had been plowed under by a farmer. Due to the complexity of this cemetery record, it has been indexed by page, not by ID number, as are most of the other cemeteries in this series. The index follows immediately, there is no maiden name index for this cemetery.

Surname	Given	Middle	DOB	YOB	DOD	YOD	Age	Comments
Champlin	Valentine	R			Apr	1878	73y	see endnotes
Champlin	Phebe				1 st mo	1876	84y	
Cook	Elizabeth	Z						no data
Harkness	John	L						no data
Harned	Nathan		Mar 26	1823	Oct 19	1847		
Harned	Catharine				Jan 1	1852		wife of Hugh
Harned	Jonathan		Oct 10	1791	Oct 25	1862		
Harned	Christianna							no data
Irish	Mariah	S						no data
Laing	Abraham						70y	no other data
Laing	Rachel							no data
Laing	Phebe							no data
Laing	Charles	H						no data
Pierce	John						94y	no other data
Pierce	Deborah						84y	no other data

Hicksite Friends Cemetery (Site)

Pierce	Hannah							no data
Pierce	Lydia	S						no data
Pierce	Ephraim	R						no data
Pierce	Loise	C						no data
Pierce	Myron	J						no data
Pierce	Emaline							no data
Rulon	Ephraim	R						See endnotes
Pratt	Rebecca			1785		1864		
Scott	James	K. P.		1841		1863		
Scott	Mary	B						no data
Smith	Hepsey							no data
Street	Almira				Jul 8	1853	44y	
Wilson	Asa							no data
Wilson	Sarah							no data

According to Harriet Cole Clark Bowen and the Adrian DAR, sometime after they typed the above list, an account book was discovered that contained the following list of interments. Harriet tells us: "...the finding of an old account book in the attic of a house at 504 South Main Street, Adrian, containing a partial list of the burials in the Hicksite Friends Burying Ground, Adrian Twp. The accounts in the book are more than 100 years old and the burial list seems to be those of interments; note the record of Almyra Street in each account" The account book was discovered and is owned by Mary Scott Avis (Mrs. William) who is now living at 612 Dennis Street, Adrian."

Hicksite Friends Cemetery (Site)

Note, please remember, these are most likely dates of interment. Dates are typed as in Harriet's work, in the manner of the Quakers. Please refer to Quaker methods of dating to convert.

“A list of the deceased buried in the Friends Burying Ground in Adrian, such as were grone to the age of men and women.”

Row	Surname	Given	Month & Day	Year	Age	Comments
1	Hunt	John	27 of 2 nd mo	1838		put outside to next his wife
1	Hunt	Sarah	2 of 9 th mo	1836		
1	Dodge	Lydia	20 of 9 th mo	1837		
1	Clark	Eliza	2 of 9 th mo	1838		
1	Field	George	14 of 9 th mo	1839		
1	Gardener	Hasard	12 mo	1838		
1	Tagg	George	17 of 3 rd mo	1839		
1	Jackson	Sarah	19 of 7 th mo	1839		
1	Turner	Aldrich	20 of 9 th mo	1840		
1	Laing	Esther	26 of 8 th mo	1841		
1	(Stranger)		10 or 16 of 11mo	1841		no further data
1	Cook	Elizabeth	14 of 11 th mo	1844		
1	Larson	Lidea	15 of 7 th mo	1846		

Hicksite Friends Cemetery (Site)

Row	Name of parent	Date
2	Silas Dodge's child	12 of 6 th mo, 1837
2	Abraham Laing's child	24 of 8 th mo, 1837
2	Thomas Irishes child	30 of 9 th mo, 1837
2	William Pearces child	25 of 8 th mo, 1838
2	Allen B. Chaffee's child	5 of 1 st mo, 1839
2	Robert Steel's child	27 of 4 th mo, 1839
2	Ephraim Rubens child	9 of 11 th mo, 1839
2	Abraham Laing's child	12 of 12 th mo, 1840
2	Abraham Laing's child	21 of 10 th mo, 1841
2	Abraham Laing's child	29 of 11 th mo, 1843
2	Jason Angel's child	10 of 8 th mo, 1845
2	Benjamin Wilson's child	16 of 6 th mo, 1847
2	William Pearces child	24 of 7 th mo, 1847
2	Edward Pearces child	14 of 8 th , 1847
2	Argelus Bartlet's child	2 of 5 th mo, 1848
2	Hugh W. Harned's child	8 of 4 th mo, 1849
2	Hugh W. Harned's child	16 of 10 th mo, 1851

Hicksite Friends Cemetery (Site)

Note: Rows 4 and 5 "Commencet" at the south end.

Row	Surname	Given	Month & Day	Year	Age	Comments
3	Walton	Elizabeth	9 of 8 th mo	1846		
3	Irish	Mariah	11 of 9 th mo	1846		
3	Mosier	John	20 of 10 th mo	1846		
3	Sackrider	Thomas	2 of 1 st mo	1847		
3	Pearce	Lidea	12 of 3 rd mo	1847		
3	Pearce	Emaline	4 of 8 th mo	1847		
3	Smith	Epsa	6 of 9 th mo	1847		
3	Harned	Nathan	21 of 10 th mo	1847		
3	Harned	Catharine	4 of 2nd mo	1852		a space left
3	Irish	John	7 of 3 rd mo	1848		mistake in digging by Bean
3	Seevy	Benjamin	29 of 9 th mo	1849		
3	Secoy	Jane	21 of 7 th mo	1850		actual date of death
3	Secoy	Samuel	28 of 7 th mo	1850		actual date of death
3	Secoy	Elizabeth	17 of 8 th mo	1850		actual date of death
4	Smith	Willit	10 of 9 th mo	1850		son of Jasper Smith
4	Secoy	David	13 of 9 th mo	1850		
4	Hunt	John Lee	6 of 12 th mo	1852		

Hicksite Friends Cemetery (Site)

4	Hunt	Sarah	11 of 1 st mo	1852		daughter of John and Sarah
4	Walton	Rachel	28 of 5 th mo	1853		date of burial
4	Hoag	Desire	27 of 6 th mo	1853		
4	Street	Almira	10 of 7 th mo	1853		
4	White	Crofferd	3 of 9 th mo	1854		
4	Hoag	Beman	26 of 4 th mo	1857		
4	Scott	Mary B	30 of 7 th mo	1859		
4	Willson	Asa	10 of 1 st mo	1860		date of burial
4	Harned	John L	26 of 1 st mo	1862		date of burial
4	Harned	Jonathan	28 of 10 th mo	1862	71y 15d	date of burial
4	Pierce	Deborah	26 of 11 th mo	1862		date of burial
4	Harned	Christiana	18 of 8 th mo	1863		date of burial, wife of Jonathan

The fifth row are children, all dates are dates of burial:

Row	Name of child and parent	Month and Day	Year
5	William Pearce's child, buried	25 of 10 th mo	1852
5	James Canada's child, buried	24 of 8 th mo	1860
5	Amos Willson's child, buried	29 of 8 th mo	1860

End of account book entries.

Hicksite Friends Cemetery (Site)

Harriet then adds to this account:

“In this book were the Jonathan Harned family record both Sr., & Jr.

The following items may be apropos to this work:

“My son, Edward Harned, left for St. Louis in the fall of 1841; in the spring of 1842 was the last account we had from him in a letter to Joseph Merritt Jr.”

“My son, Nathan Harned, departed this life the 19th day of 10th month, 1847.”

“My grandson, George J. Harned, son of Hugh W., & Catherine, departed this life, 6th of 4th month, 1849; was b. the 3rd of 3rd month, 1849; also one b. the 30th of 9th mo, 1851, by Hugh W. & Catherine Harned, departed this life the 2nd day of the 1st month, 1852.”

“My son, John L. Harned, departed this life the 24th of 1st month, 1862.”

[These are the children of Jonathan Jr. & Sarah M. Hurst Harned.]

ENDNOTES:

Champlin, Valentine R: The first burial on Harriet's list was for one Valentine R. Champlin, who died in 1878. In 2003 a headstone with Valentine's name inscribed on it was found in Grand Rapids and came into the possession of John Obermeyer. John is a Civil War history buff and set about to discover who Valentine was and where he was buried. Over a period of several weeks, the story unfolded, and several articles appeared in the The Daily Telegram, published in Adrian, Lenawee County, Michigan. One such article appeared on July 31, 2003, page A 7, said article revealing that Robert Champlin of Newmarket, Canada stated Valentine's middle name was Rock. This article also includes information concerning Valentine's demise, which we repeat here as published in the article of 2003:

“Obermeyer traveled to Adrian on Monday to do more research. He found a notice in the March 28, 1878, Adrian Daily Times & Expositor that ‘an old gentleman named V.R. Champlain (sic) stopping at Cotton's boarding house, fell from the front step, breaking his left leg twice below the knee. The accident is a very severe one.’

The April 12 edition of the newspaper contained an article titled, ‘Ended by death.’ It stated, ‘The advanced age of V.R. Champling (sic), and the serious nature of the accident, rendered his recovery very doubtful. Today we announce his death.

Mr. Champling was an old resident of this county, having lived here for the past 40 years. He formerly owned a farm near Sacrider's Corners, north of the city, but for the past year he has lived at the City Hotel, where he died yesterday.”

Eventually in 2003, Valentine's headstone was returned to the Adrian Township Clerk. Adrian Township Board voted and approved the placement of Valentine's stone at the Raisin Valley Friends Cemetery.

Hicksite Friends Cemetery (Site)

Rulon, Ephraim: The records from Harriet's list also report that Ephraim Rulon was possibly buried at the Hicksite Quaker Cemetery (see her history above). I had the opportunity several years ago to research Ephraim and his wife Sarah Rulon for a client and discovered death notices/obituaries for both Sarah and Ephraim in the Adrian newspapers. Sarah's death announcement appeared in the February 23, 1871 issue of The Adrian Weekly Times and Expositor:

"Died

Suddenly, of paralysis, at Three Rivers, St. Joseph county, on Monday, the 20th. inst., at 11 o'clock, SARAH, wife of Ephraim Rulon, aged 71 years."

Ephraim's obituary appeared in the June 11, 1886 issue of the Adrian Weekly Times and Expositor, and is quite lengthy, especially for this time frame, when many passed with no more than a 2 line mention in the local paper. It reads:

"Obituary - - Ephraim Rulon

Ephraim Rulon passed to the life beyond, from the home of his daughter, Mrs. Mary Illenden, in Madison township, Thursday, June 3, in his 83d year. He was a pioneer in Lenawee county, coming here with his family in the spring of 1833, and settling in Raisin township, where he transfigured a forest into a fruitful farm by his persistent industry. Born in Fairfield, New Jersey, in 1804, of Quaker parents, he continued a member of the Hicksite Friends society until past middle life, and always retained the simple habits and language, and the leading ideas of the early Quaker. His career was one of steady industry, sterling integrity, unflinching hope and courage, and fidelity to his own convictions. He followed "the light within" rather than any authority of creed or sect. Never seeking public place or fame, his devotedness to family and friendly duty and cares helped to make home and social life pleasant. Duty called him to be an abolitionist in "the martyr days" of the anti-slavery movement, and he obeyed the call with quiet courage, firm through evil or through good report. He was an early advocate of the equality of woman, and a zealous and earnest Spiritualist, his firm faith in the future life giving him peace and hope to the last hour. Moving to Three Rivers for a few years, he returned, broken in health, to make a home with his daughter, Mary, and her husband, Richard Illenden, and passed away after a lingering and at times painful illness, aggravated by cancer of the stomach. His lineage reached back not only to Quaker, but to Huguenot ancestors, and the spiritual faith and earnest devotedness to truth which marked his career in the prime of his useful life, seemed to be a heritage from these martyrs of the past.

The funeral was at Mr. Illenden's on Saturday morning, June 5th, conducted in such simple way as fitted to his plain habits, fit words being spoken by G. B. Stebbins, of Detroit, and his mortal remains were taken to Three Rivers for burial beside those of his beloved wife. The choir, consisting of Moses B. Rice, Alf Johnson, Mrs. C.B. Johnson and Mrs. Winship, sang some choice selections, and it is needless to say it was well done."



Ephraim and Sarah Rulon.

From the work, "Illustrated History & Biographical Record of Lenawee County, Mich." By John I. Knapp & R. I. Bonner, published Adrian, Mich, 1903

Hicksite Friends Cemetery (Site)

Index

(Stranger)	Page 3
Angel	
Jason's child	Page 4
Bartlet	
Argelus' child	Page 4
Canada	
James' child	Page 6
Chaffee	
Allen B.'s child	Page 4
Champlin	
Phebe	Page 1
Valentine R.	Page 1
Valentine R.	Page 7
Clark	
Eliza	Page 3
Cook	
Elizabeth	Page 3
Elizabeth Z.	Page 1
Dodge	
Lydia	Page 3
Silas' child	Page 4
Field	
George	Page 3
Gardener	
Hasard	Page 3
Harkness	
John L	Page 1

Hicksite Friends Cemetery (Site)

Harned

Catharine	Page 1, Page 5
Catherine	Page 7
Christiana	Page 6
Christianna	Page 1
Edward	Page 7
George J.	Page 7
Hugh W.	Page 7
Hugh W.'s child	Page 4
John L.	Page 6
John L.	Page 7
Jonathan	Page 1, Page 6
Jonathan Jr.	Page 7
Nathan	Page 1, Page 5, Page 7

Hoag

Beman	Page 6
Desire	Page 6

Hunt

John	Page 3
John Lee	Page 5
Sarah	Page 3, Page 6

Hurst

Sarah M.	Page 7
---------------	--------

Illenden

Mary	Page 8
Richard	Page 8

Irish

John	Page 5
Mariah	Page 5
Mariah S.	Page 1
Thomas' child	Page 4

Hicksite Friends Cemetery (Site)

Jackson		
Sarah	Page 3
Johnson		
Alf	Page 9
Mrs. C.B.	Page 9
Laing		
Abraham	Page 1
Abraham's child	Page 4
Charles H.	Page 1
Esther	Page 3
Phebe	Page 1
Rachel	Page 1
Larson		
Lidea	Page 3
Merritt		
Joseph Jr.	Page 7
Mosier		
John	Page 5
Pearce		
Edward's child	Page 4
Emaline	Page 5
Lidea	Page 5
William's child	Page 4, Page 6
Pierce		
Deborah	Page 1, Page 6
Emaline	Page 2
Ephraim R.	Page 2
Hannah	Page 2
John	Page 1
Loise C	Page 2
Lydia S	Page 2
Myron J	Page 2

Hicksite Friends Cemetery (Site)

Pratt	Rebecca	Page 2
Rice	Moses B.	Page 9
Ruben	Ephraim's child	Page 4
Rulon	Ephraim	Page 8
	Ephraim R.	Page 2
	Sarah	Page 8
Sackrider	Thomas	Page 5
Scott	James K.P.	Page 2
	Mary B.	Page 2, Page 6
Secoy	David	Page 5
	Elizabeth	Page 5
	Jane	Page 5
	Samuel	Page 5
Seevy	Benjamin	Page 5
Smith	Epsa	Page 5
	Hepsey	Page 2
	Willit	Page 5
Steel	Robert's child	Page 4
Street	Almira	Page 2, Page 6

Hicksite Friends Cemetery (Site)

Tagg		
	George	Page 3
Walton		
	Elizabeth	Page 5
	Rachel	Page 6
White		
	Crofferd	Page 6
Willson		
	Amos' child	Page 6
	Asa	Page 6
Wilson		
	Asa	Page 2
	Benjamin's child	Page 4
	Sarah	Page 2
Winship		
	Mrs.	Page 9

Baur Family Cemetery

Baur Family Cemetery

The following information is from the Harriet Cole Clark Bowen Adrian DAR work, "Gravestones of Lenawee County, Michigan". The series was published during the 1930's and 1940's. To quote:

"This cemetery must have been a family burial plot. These records were taken in 1923 and at that point most of the bodies had been removed. The little cemetery is on the west side of the Tipton Road, Sec. 9. Information in the neighborhood stated that Mr. Ottmer Baur superintended the removal of bodies."

A study of Atlas and Plat Maps of Lenawee County shows this little cemetery as late as 1916, the following map is from the 1874 Combination Atlas Map of Lenawee County Michigan by Everts & Stewart, Chicago. III..



INSCRIPTIONS:

Baur, Leopold	b. Nov 14, 1796	d. Nov 11, 1857
Baur, Caroline, born Weiss		d. Sep 1872
Barurle, Matharus	b. Mar 1821	d. Mar 1854
Schiebel, Theresia	b. Feb 16, 1855	d. - - - 16 - - -

Note: Several indexes to deaths and marriages have been generated since Harriet completed her work, several have been checked and none of these names appear in the indexes. The cemetery is no longer visible from Tipton Highway.

Weaver Burials

Weaver Burials

The following information is from the Harriet Cole Clark Bowen Adrian DAR work, "Gravestones of Lenawee County, Michigan". The series was published during the 1930's and 1940's. Nothing more is known than what is repeated here, word for word, from Harriet's work:

On Section 26, second house east of Sackride's Corners at Bent Oak Ave., are two burials at the back of the premises near a Creek. The stones were removed by a temporary owner but the family have preserved a clipping pasted in the Family Bible, and produced by a Gr. Daughter, Mrs. Lily (Stocum) Curtis, (Mrs. Spencer), now residing in Ann Arbor. The wife's dates are missing but the record:

"In Adrian Township on the 20th of May, 1856 in the 78th year of his age occurred the death of Stutley Weaver."

"In Adrian Township occurred the death of Rachel (Wisks), wife of the late Stutley Weaver, age 74 years.

The clipping carries neither day, month or year.

Note: Several indexes to deaths and marriages have been generated since Harriet completed her work, several have been checked and neither Rachel or Stutley appear in these indexes.

Woerner Cemetery

Woerner Cemetery

Woerner Cemetery is situated on the west side of Tipton Highway, .4 of a mile north of Shepherd Road. Tipton Highway runs north and south. The photo shows the cemetery from the street, noting the gate in the center of the cemetery and the 2 large monuments both inscribed Woerner.

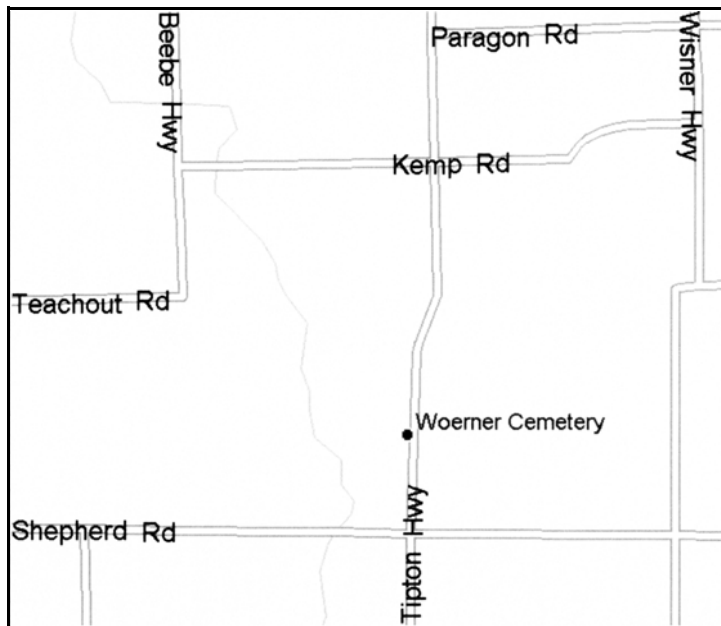

Woerner Cemetery

The cemetery was walked from the south towards the north, there are two rather large monuments dedicated to the Woerner family, represented in this site map by the "W" on each side of Row 1.

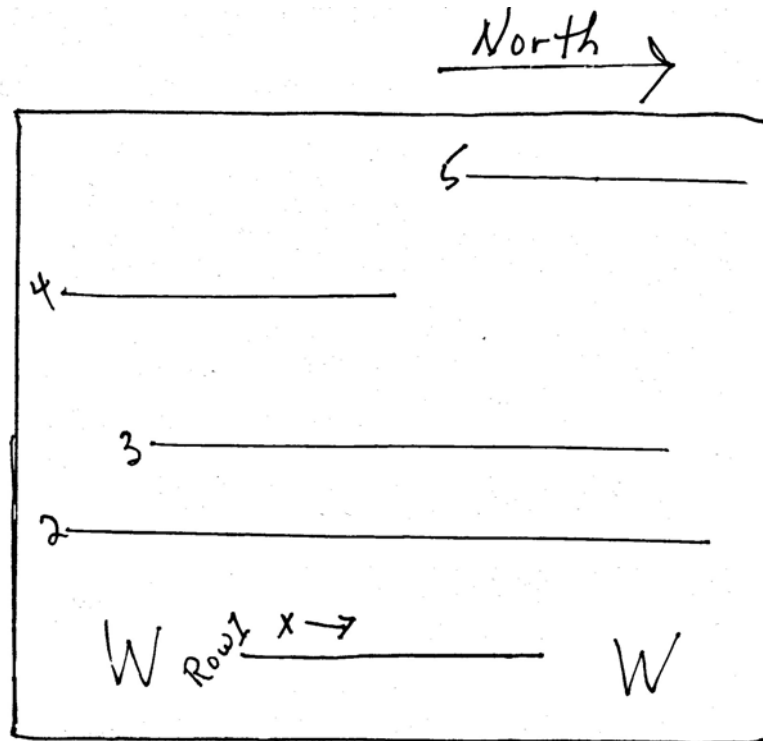

Woerner Cemetery

The history of this cemetery comes from the Harriet Cole Clark Bowen Adrian DAR work, "Gravestones of Lenawee County, Michigan". The series was published during the 1930's and 1940's. Nothing more is known than what is repeated here, word for word, from Harriet's work:

A Family Burial Place

This little fenced - enclosed Cemetery, Sec. 4, on the west side of the Adrian-Tipton Road, is the private burial ground of the Woerner Family. The plot was already established for this purpose when the Woerner Brothers purchased the farms in 1864, one-half of which was on John's farm, and the other half on Martin's farm. Graves of three Penfold children buried in 1848 are in the extreme south western part. Examination of the abstract showed this land was deeded to James Penfold in 1839; that James and Lydia Penfold deeded to others before the Woerners came into possession of it. Whether there were other burials, the graves unmarked, prior to 1864, is not known.

The plot is kept in good condition and is unique of its kind. Larger cemeteries are absorbing the burials previously made on the farms so the passing of this interesting feature of rural life is doomed and upon us.

See "Gravestone Records", Oakwood, Lenawee Co., Mich. Vol. 1 for other Woerner data. Five brothers settled on five farms the same year so the families are scattered.

We are happy to report that in 2002 this cemetery is still intact, still fenced in, still well maintained.

Cemetery was read from south to north, Row 1 is closest to the road.

ID	Row	Surname	Given	Middle	DOB	YOB	DOD	YOD	Age	Comments
1	1	Woerner								Family stone
2	1	Lewis	Alfred	H	Jun 10	1867	Jun 6	1938		
3	1	Lewis	Anna	M		1869		1903		
4	1	Woerner								Family stone
5	2	Woerner	Katie	C		1889		1975		
6	2	Woerner	Reinhold			1871	Aug 20	1936	65y	son of G & A
7	2	Woerner	Gottlieb			1838		1917		

Woerner Cemetery

ID	Row	Surname	Given	Middle	DOB	YOB	DOD	YOD	Age	Comments
8	2	Woerner	Augusta			1850		1927		
9	2	Woerner	John			1832		1905		
10	2	Woerner	Christina			1839		1916		
11	2	Schmidt	Anna	B		1849		1915		
12	3	Lentz	Arthur	W	Jun	1906	Oct	1906		
13	3	Lentz	Anna	M		1879		1937		daughter of G. Woerner
14	3	Lentz	Herman	F		1881		1976		
15	3	Lentz	W	Howard		1910		1912		"Baby"
16	3	Lentz	Edwin	H		1904		1914		
17	4	Penfold	Benjamin	F			Nov 20	1848	10y 25d	son of J & L, stone faded
18	4	Penfold	James	R			Nov 20	1848	8y 8m 9d	son of J & L, stone faded
19	4	Penfold	Mary	Ann			Nov 18	1848	5y 1m 28d	daughter of J & L, stone faded
20	4	Woerner	Catherine	M			Oct 31	1865	64y 1m 20d	stone faded
21	4	Woerner	Annie	May		1837		1892		stone faded
22	5	Woerner	A			1835		1901		"Father"
23	5	Woerner	K			1846		1908		"Mother"
24	5	Woerner	William	A		1870		1929		

Woerner Cemetery Full Index

Surname	Given	Middle	ID
Lentz	Anna	M	13
Lentz	Arthur	W	12
Lentz	Edwin	H	16
Lentz	Herman	F	14
Lentz	W	Howard	15
Lewis	Alfred	H	2
Lewis	Anna	M	3
Penfold	Benjamin	F	17
Penfold	James	R	18
Penfold	Mary	Ann	19
Schmidt	Anna	B	11

Surname	Given	Middle	ID
Woerner	A		22
Woerner	Annie	May	21
Woerner	Augusta		8
Woerner	Catherine	M	20
Woerner	Christina		10
Woerner	Gottlieb		7
Woerner	John		9
Woerner	K		23
Woerner	Katie	C	5
Woerner	Reinhold		6
Woerner	William	A	24

Raisin Valley Friends Cemetery

Raisin Valley Friends Cemetery

The Raisin Valley Friends Cemetery is adjacent to the Raisin Valley Friends Church at the southwest corner of Valley and M-52 (otherwise known as North Adrian Highway). On the location map below there is a "X" indicating the church and cemetery. The photo was taken from the northwest corner of Valley and M-52, shows the church and to the far right a split rail fence, the cemetery is beyond the fence line. There is no sign at the cemetery itself.

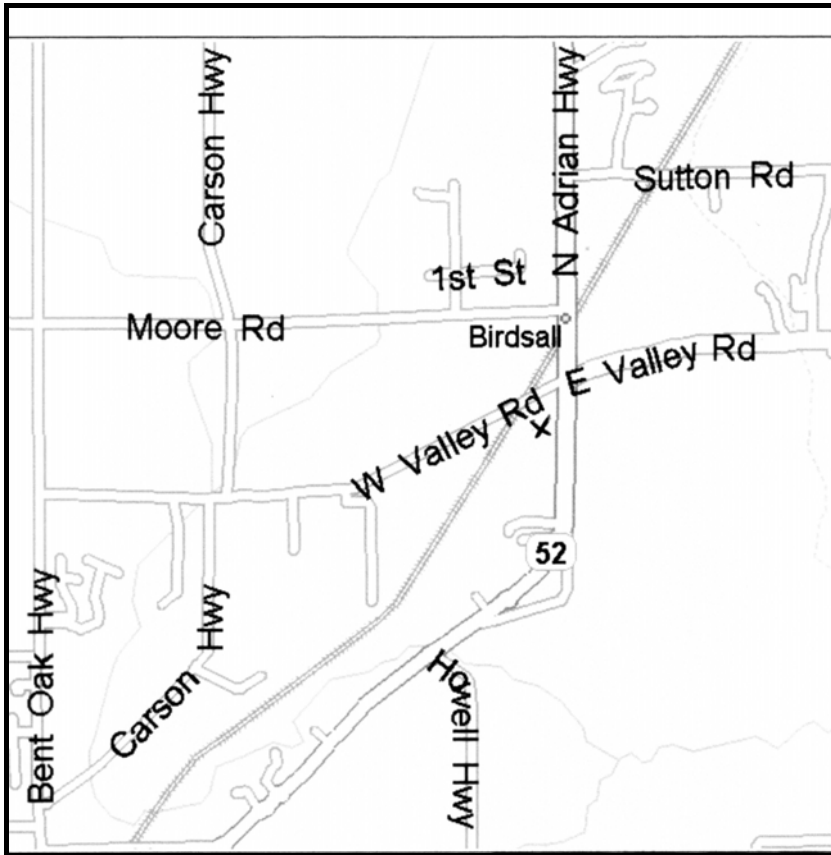

Raisin Valley Friends Cemetery

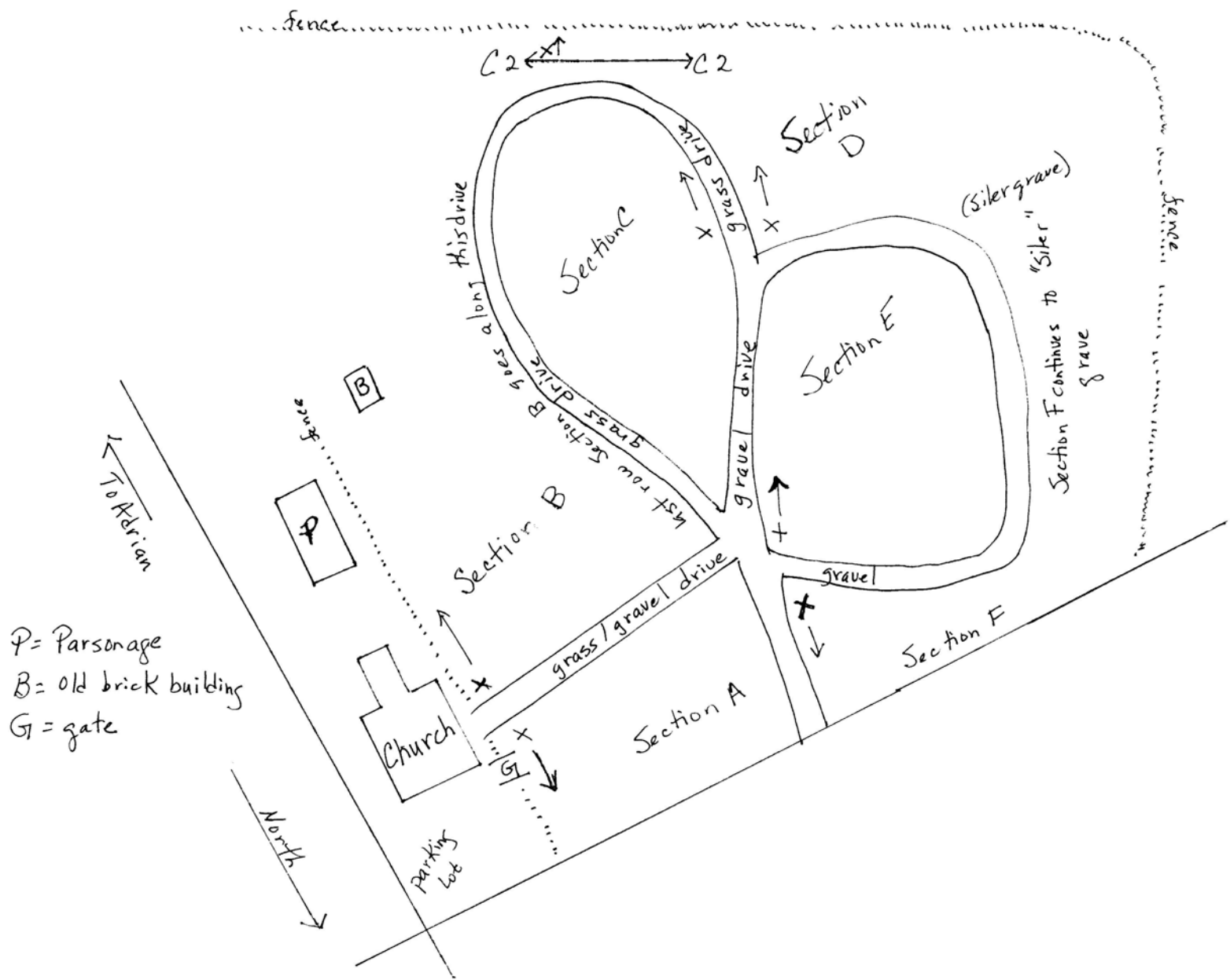

P = Parsonage
 B = old brick building
 G = gate

Raisin Valley Friends Cemetery

To the researcher: This cemetery record consists of three lists of burials.

The first list is the Original Record Book. This list is not indexed.

The next list is our Table of burials. It is indexed and also has a maiden name index.

The last list is what we are calling the Addendum. It is derived from a Plot book for the Raisin Valley Friends Burying Grounds, which information is presented after the table records. It is indexed separately. Working with the records in the Plot book there is at least one reference to the "Original Record Book".

Please use all three data bases of information, compare, and know that there is conflicting information in the data bases.

Raisin Valley Friends Cemetery

Much of the history of this cemetery comes to us from Harriet Cole Clark Bowen and Adrian DAR, who compiled the works, "Gravestones of Lenawee County, Michigan" in the 1930-40's era.

Harriet tell us:

"The land for the church and cemetery was given by Darius Comstock, pioneer settler of Raisin Township and father of Addison J. Comstock, founder of the City of Adrian. The church celebrated the 100th anniversary of the founding of their Society in 1931, so the property is one of the oldest burial locations, constantly used, in Lenawee County.

When the stone records of this cemetery were first taken in 1923, there were comparatively few inscriptions on stones, many of the graves being designated by a piece of rock, especially in the older part. What seemed at the time an unusual and fortunate circumstance, was the discovery of the original book containing a list of burials [see list following the history] from the beginning of the Society's history. Since that time a great improvement has been made, following the lead of most country cemeteries in Lenawee County. An Association has been formed [see further discussion of this below] through the effort of Mr. Arthur Green, a member of the church and much work has been accomplished - briers cleaned out, the whole ground respaded and reseeded, and families been inspired to place granite markers at the hitherto unmarked graves of their ancestors. Perpetual maintenance has been arranged for and two graves of Daughters of Revolutionary Soldiers [see below] have been officially marked by their grandchildren. Altogether the burying ground is a beautiful spot, situated as it is, on a slight rise of ground with venerable oaks all about, and many evergreens and shrubs throughout the plot."

In the fall of 2006, a Plot record book for the cemetery was located at the Lenawee County Historical Society Museum Archives. That Plot record appears later as the Addendum. In that record book we find the following information: Betsey and David Baker, in the comments near their names is found: "Sold this land to Friends for cemetery." Deed records would need to be studied to determine if this Plot record book is indeed correct. Such a study has not been done.

On October 31, 1911, at Adrian Friends Church, there was an organizational meeting concerning the cemetery. The handwritten cemetery meeting minutes are contained in a record book that is housed at the Lenawee County Historical Museum Archives. The first entry in the meeting book is as follows, noting that we don't have a complete copy of that first meeting's minutes:
Adrian Friends Church Oct 31, 1911

Jay Hoag called the meeting of citizens to order who met at the Friends Church on the above date and called J. H. Green to the chair and C. M. Comfort to act as secretary.

The object of this meeting being to form The Raisin Valley Cemetery Association, the proposed articles of association were read by the sec. and adopted. and signed by nine men present - - Johnathan Green, Chas. M. Comfort, Arthur Salter, Robert Glenn, Frank Haines, Emery Haviland, Moses Comfort, George Willett & Hartwell Barber who shall constitute a Board of Trustees of said Association.

The Board of Trustees next proceeded to elect their officers which resulted as follows: Jonathan Green - Pres; C. M. Comfort - Sec; Arthur Salter - Treas.; Hartwell Barber, Frank Haines, Emery Haviland all Executive Com.

The annual meeting of The Association shall be held on the first Monday in Dec. of each year beginning in Dec. 1912 at which time 3 trustees of the Board shall....." [End of record in our possession.]

The cemetery association continued to meet, and conduct business, as often as they felt necessary, in later years, meetings seemed to be about once a year. On November 11, 1996 we find in the minutes:

"The possibility of turning the cemetery over to the township was discussed. Lawrence Cox made a motion for that be pursued & Leona Meyer seconded the motion. It was agreed to have another meeting to discuss & approve this when all the information is gathered.

It apparently took two years to come to an agreement with Adrian Township, because the next meeting and the last entry in the minutes reads:

"November 16, 1998. The meeting of the Raisin Valley Cemetery Association was called to order. It was announced that Adrian Township had voted to accept the cemetery. After some discussion by the 6 people present, there was no objection to proceeding on with the transfer. Margaret Noe, attorney, will help complete the transfer. Lawrence Cox & Carol Cox were appointed as auditors - Meeting adjourned. Signed: Secretary."

The two Daughters of the American Revolution are:

Rowena Bradish Comstock, wife of John and daughter of Revolutionary Solider John Bradish. Her grave was marked by her granddaughter Almira Comstock Wood.

Mary Ann Mead Cornelius, wife of William, daughter of Revolutionary Soldier Lieut. Nathaniel Mead. Her grave was marked in 1931 by her 12 grandchildren, 5 of whom were at the ceremony according to a news article from the Adrian Daily Telegram, published on September 18, 1931.

Raisin Valley Friends Cemetery - Original Record Book

In the work, "Gravestone of Lenawee County, Michigan", done during the 1930-40 era by Harriet Cole Clark Bowen and the Adrian DAR, there appears a list of burials from the original record book. Harriet writes:

"The Church was established in 1831. The burying-ground was laid out on a strictly communal plan, being in rows beginning at the south east corner running north and south, each row numbered 1, 2, 3, etc."

Then Harriet lists the burials as found in this original book. At the end of the listing she writes:

"From the sixth row the lots have not been numbered and the records illy kept. From entries in the new book there are many interments of unknown people. The numbered rows have enough space between so that burials have been made between the lots."

When one compares the following list of burials to our sections and rows as we read the cemetery in 2001 to 2004, it becomes evident that these burials are in what we have designated as Section C. We are presenting the list from "Gravestones of Lenawee County, Michigan" because some of these graves were never marked or the markers have since disappeared. Some of the names below may be represented in our work with only initials. It is strongly suggested that you refer to this original list of burials and compare it to our records presented here. The following list will NOT appear in the index for Raisin Valley Friends Cemetery.

First Row:

Joseph Comstock
empty place
Sarah Pratt
Cornelius Stout
Mary Stout
Sally Comstock (wf Joseph)
Phebe B. Fay, formerly Comstock
Helen Force
Franklin Force

First row, continued:

Willis Force (children of Charles Force)
Olive Force, wf of Charles Force
Sophia Luther
Hezekiah Luther
Amy Eliza Grandy
Dorcas, wf Edmund Grandy
Lydia Mary
Roe Comstock (Daughter of Revolutionary Soldier, John Bradish)

First Row continued:

empty spot
I. Assenith Gage
Sarah Bassett
Warren Chaffee
empty spot
William Meader
empty spot
Obil Cone (b. Feb. 12, 1792, Mass., d. Mar 28, Raisin)
empty spot
empty spot
empty spot
Jane Landon
Amos Crane
Charles Crane
Child of Israel Baker
Roby Tane or Jane
Lydia Smith
Reubin Edwards

Second Row starting south side:

Elizabeth Brownell
Milton Brownell 1st mo 4th 1853
Elijah Brownell
Charles Comstock 7th mo 14th 1853
Sarah Ann Harkness 9th mo 1853
Betsey Aikin
Mary Ann Dean 11th mo 1853
Philander Colvin 11th mo 22d 1854
Eliza C. Wells 4th mo 10d 1854
Mercy Earle

Second Row continued:

Mary Luther
Samuel Warren 1st mo 8th 1856
Edmund Grandy
Benjamin Gage 2d mo 1856
Charles Pratt
Artemes Bassett 1858
Deborah Harkness
Sarah Harkness
Nathan Chase
Assenith Gage
Susan I. Hoag
Mariah G. Brewster
Betsey Pratt
Ann Stuck
Mary Crane
Elijah Crane
Phebe Harkness
empty spot
empty spot
Willie Harkness
Phebe R. Young
Thomas Wilkins
Abram Wilkins
Darius C. Willets
Helena Willetts
Emery Jones 2 children
Walter Jones
E. C. Eheringer
Child of Newton Haviland
Mary Haviland

Libbie Haviland

Third Row:

Empty spot

Freeborn Upton 10th mo 19th 1847

Adonijah Upton 10th mo 13th 1847

Obed Macy 1st mo 1848

Lydia Coleman 3d mo 1848

Rhoda Aldrich

Susannah Comstock 11th mo 1st 1848

Ada Ann Stranaham

Mary Harkness 12th mo 11th 1850

Daniel W. Harkness 12th mo 15th 1850

Mary Batty 1st mo 15th 1851

Abby Jane Birdsel 2d mo 20th 1851

William Brownell 6th mo 6th 1851

Walter Brownel 6th mo 17th 1851

John T. Comstock 6th mo 21st 1851

Mary Colvin 7th mo 15th 1851

Lindley Brownel 7th mo 25th 1851

Ann Mariah Crance 7th mo 29th 1851

Jeptha Hathaway 9th mo 21st 1851

Webster Thorne 10th mo 8th 1851

Frank Taylor

Charles Pratt 1st mo 4th 1852

Thomas Farrer 1st mo 23d 1852

Mary Farrer

Mary Hoag 3d mo 31st 1852

Mary Jordan 7th mo 2d 1852

Joseph H. Comstock 12th mo 20th 1852

Nathan Comstock

Third Row continued:

Jared Comstock

Catherine Comstock

Stella McBride

Gertrude Stanly (Stanley)

Abby McBride

William Gidley

Martha Jones Court Holden's Child

Fourth Row, starting in the south:

Empty spot

Betsy Baker

David Baker 11th mo 1844

Stephen Titus 10th mo 1844

David Harkness 2d mo 1845

Nathaniel P. Hoag 3d mo 1845

Abigail Jackson 4th mo 8th 1845

Venner Aldrich 1845

Phebe B. Mariah Comstock 1845

Joseph E. Comstock

Phebe Ann Loeds 5th mo 1st 1845

Ruth Thorne 5th mo 3d 1845

Jacob Hoag & Sarah Hoag 5th mo 17th 1845

Sidney P. Comstock [6th m 1845]

Darius Comstock 8th mo 3d 1845

Ann Comstock

Elizabeth Gibbons 6th mo 1845

Anson Howel

Charlott Howell 9th mo 1845

Susannah Wilson 2d Mo 1846

Fourth Row continued:

Asa Older 5th mo 15th 1846
Empty spot
Amanda Harkness
Mary Ann Dean 3d mo 1847
Jacob Smith Hoag 4th mo 1847
Amy Jane Patterson 1848
Margaret Gibbons 1849
Richard Birdsel 1849
Mariah Leeds 4th mo 5th 1850
Elisha Sherman's Child
Elisha Sherman
Benjamin G. Walker
Lucy Hoag
Lydia Smith
Persis Hoag
Emily Foreman
S. B. Hoag
Alma J. EnEarl
George M. EnEarl
Emma Rug [Rugg]

Graves in Fifth Row beginning at south:

Ezekiel Webb
Fannie Webb
Nathan Webb
Reuben Satterthwaite
Elizabeth Nettleton
Jacob Smith
Sarah Jane Smith

Fifth Row continued:

William H. Smith
Rachel Satterthwaite
Hannah Satterthwaite
Elwood Comfort's Child
Nehemiah Sutton's Child
Empty spot
William Jackson 1832
Catharine Jackson 1839
Caleb Satterthwaite
Nehemiah Aldrich
Catharine Brooks
Catharine Wheaton
Ichabod Wheaton
Empty Spot
David S. Baker 11th mo 1840
Chalkly Hoag 11th mo 1840
Joseph Decow or Decone
Luther Comstock
Lydia Hunt
Fanny Comstock 1844
Mary Carpenter 1844
Julia Carpenter
Anna Carpenter
Elihu Carpenter 1864
Stephen Carpenter's boy
Stephen Carpenter
Thomas Scott's baby
Nelson Green's wife, Melissa Green
Edgar A. Haight
Maria Kohr

Fifth Row continued:

Amanda Kohr
John Hoag
Emeline Hoag
May B. Hoag

Graves in 6th Row starting at south:

Charlotte Evans
Empty spot
Jared Comstock
Isaac Derbyshire
Hannah Jackson
Lydia Derbyshire
Susanna Aldrich
Benjamin Howel
Hannah Howell
Amy Doty
Matilda Warren
Armina Talbert (her given name is very hard to read)
Jared Wescott
Amos Aldrich
Willie Thompson
John Doty
Mary Brooks
Debora Smith's mother
Abigail Pennington
Cornelius Bogat [Bogart]
Nancy Wilson
James Temple
Silas Campbel

Sixth Row continued:

Lydia Gibbons
Milo Comstock
William Jackson
Phebe Jackson
Minerva Jackson
Jacob Jackson
Roby Doan
Charles Phillips
Oscar Chaffee's wife
Jonathan Greens Lot
Matt Graves Child
E [I] mer, child B. I. Laing
Abbie Laing
Smith Laing
Will & Lucy Pettis' child
Frankie
D. N. Alendorf [Allendorpf]
Mrs. Comfort's Lot.

Seventh Row, childrens graves

No entries

Eighth Row, children continued but no entries for them

George Grandy
Sarah Grandy
August. Grandy
Sarah Arnold
Jacob Arnold

Eighth Row continued:

Israel Mosher's Lot
Isaac Mosher's child, daughter
Ann Webb
Aurelia Webb
Edward Webb
Teunis Hurlburt's wife
Francis Hurlburt
George & Lydia ---- child
E. Meeder Lot
J. M. Cornelius Lot
W. H. Cornelius Lot
Thomas Pratt
Jennie Pratt

Ninth Row LOTS:

Washington Weeks
William Dean
Mary Dean
I. Champlin Brown
Julie Brown
Malora Brown
Elias Brown
William Cornelius
Mary A. Cornelius
John B. Cornelius

Tenth Row LOTS:

Samuel Satterthwaite

Tenth Row Lots continued:

Edward B. Satterthwaite
William Charles
E. Satterthwaite
Henry Parmer age 98 years Lydia Parmer
Joseph Lee
M. Hovey
T. E. Haines
Sarah Leeds, Samuel Leeds, Susan Hovey
Richard Aldrich
Wanton Aldrich
Mary Allen

Raisin Valley Friends Cemetery

There are a number of old stones in this cemetery, many of these stones are inscribed with only initials. The cemetery is very attractive, well kept, the circular lay out makes for a pleasant stroll. However, the sections are also a bit hard to record in such a manner that one can find a "specific" stone easily. Row 13, for example in Section B is very long, running all the way up the hill to the edge of the cemetery. Again in Section B, we have what we call Row 13.5, it starts after the Mosher/Graves family plot, or we think it does, it is very confusing in this area, and care should be used when trying to find a grave in this area. Section C2 is a very small section. Some of the burials in Section C2 were originally recorded in other sections, as it was difficult to determine where a section ended and another began. The previous recording of this cemetery, done by Harriet Cole Clark Bowen and Adrian DAR, there are many references to birth dates or death dates as: 2m 21, 1823. This is a Quaker church and cemetery, that form of recording is used by Quakers. Why some of the facts were recorded this way by Harriet and the Adrian DAR is unknown. Many of those facts have been noted in this work, but some may have been missed during the proofreading. Researchers are urged to do their own follow up research and verification of dates. Harriet Bowen also recorded about 20 "Press Death Notices" at the end of her inventory of this cemetery, we have incorporated this information, noting that the headstone may not reflect all the data we show here. The records for this cemetery were held by Adrian Township offices in 2004.

ID	Sec	Row	Surname	First	Middle	Maiden	DOB	YOB	DOD	YOD	Age	Comments
1	A	1	Jorn	Hazel	B			1909		1994		
2	A	1	Rittenhouse	Ross	D		Feb 26	1923	Jan 19	1966		World War II
3	A	1	Rittenhouse	LaWanda	M			1926		1994		
4	A	1	Owens	Verna	L			1907		1975		
5	A	1	Hoffman	Pearl	C			1909		1977		
6	A	1	Wibright	Pauline				1927				married May 21 1944
7	A	1	Wibright	Vernon				1920		1991		
8	A	1	Martin	Timothy	D		May 2	1958	May 15	1977		
9	A	2	Bowerman	Wayne	A			1919		1990		
10	A	2	Bowerman	Marie	J			1920		1979		
11	A	2	Duncan	B	Isabelle			1924		1956		
12	A	2	Duncan	Grady	E			1925				
13	A	2	Miller	Gloria	J	Chesher						married May 3 1953, no other data
14	A	2	Miller	Donald	E			1933		1992		
15	A	2	Northrup	Forry	E			1894		1962		
16	A	2	Northrup	Oda	C			1900		1967		
17	A	2	Morman	Fred	H			1893		1974		

Raisin Valley Friends Cemetery

ID	Sec	Row	Surname	First	Middle	Maiden	DOB	YOB	DOD	YOD	Age	Comments
18	A	2	Morman	Osia	F			1897				
19	A	2	McAninch	Florence	M			1896		1983		
20	A	2	McAninch	Oscar	A			1889		1983		
21	A	3										Old concrete lamb, no other data
22	A	3	West	Clara	M			1888		1959		Rev.
23	A	3	Cox	Ruth	L			1914		2002		married July 4 1934
24	A	3	Cox	Lawrence	P			1913				
25	A	4	Chesher	Ruth	B			1907		1987		
26	A	4	Chesher	John	A			1904		1957		
27	A	4	Chesher	Duane	H			1932		1933		
28	A	4	Olmsted	Nellie	B			1881		1953		
29	A	4	Olmsted	Elmer				1879		1955		
30	A	4	Olmsted	LaVon	H			1903		1995		
31	A	4	Olmsted	Ruth	A			1902		1987		
32	A	4	Olmsted	LaVerne	W			1932				
33	A	4	Olmsted	Mary	H			1934		1996		
34	A	4	Russell	Vern	L			1888		1965		
35	A	4	Russell	Dora	B			1890		1986		
36	A	4	Russell	Alberta	L		Aug 3	1916				
37	A	4	Russell	Oscar	A		Dec 30	1912	Mar 10	1991		
38	A	4	Richardson	Helen	M			1915		1994		Mother
39	A	4	Richardson	Dor	Ann				Feb 6	1954		Daughter
40	A	5	Deis	Howard	Charles				Nov 30	1949		
41	A	5	Deis	Howard	J			1912		1955		
42	A	5	Deis	Theresia				1917				
43	A	5	Deis	William				1902		1979		
44	A	5	Deis	Lillian				1911		1968		

Raisin Valley Friends Cemetery

ID	Sec	Row	Surname	First	Middle	Maiden	DOB	YOB	DOD	YOD	Age	Comments
45	A	5	Rathbun	Pierson	C			1910		1990		
46	A	5	Dunbar	Jean				1912		1993		
47	A	5	Dunbar	Leila	V			1920		1968		
48	A	5	Cantrell	Dennis	Lee			1948		1949		
49	A	5	Cantrell	Irene					Feb 1	1954		baby lamb, 2 wooden hearts mark grave
50	A	5	Cantrell	Edward	L		Mar 4	1924	Jun 26	1998		Pvt US Army World War II
51	A	5	Cantrell	Helen	M			1927				
52	A	6	Huff	Frank	F			1914		1989		
53	A	6	Huff	Eleanor	G			1912		1985		
54	A	6	Shepherd	Lucille			Jan 18	1929	Aug 18	1994		"Jan"
55	A	6	Shepherd	Richard			Jan 21	1924	Sep 4	1988		US Army World War II
56	A	6	Slayton	Andrew	J			1911		1998		
57	A	6	Slayton	Dorothy	M			1915		1990		
58	A	6	Huff	Anna	L			1896		1978		
59	A	6	Huff	Thomas	S			1891		1961		
60	A	6	Harris	Leota	M			1921		1921		
61	A	6	Harris	Earl	F			1912		1970		
62	A	7	Arnold	Norman	B			1890		1964		
63	A	7	Sponsler-Sieg	Edna	M			1925				
64	A	7	Sponsler	Donald	G			1925		1994		
65	A	7	Swift	Arnold	W			1905		1973		
66	A	7	Swift	Aileen	E			1913		1996		
67	A	7	Ives	Douglas	F		Feb 28	1932	Jun 19	1993		Korea
68	A	7	Ives	Twila	M							no dates
69	A	8	Chesher	Merle	F			1908		1968		
70	A	8	Chesher	Daisy	D			1908		1963		
71	A	8										concrete lamb, no further data

Raisin Valley Friends Cemetery

ID	Sec	Row	Surname	First	Middle	Maiden	DOB	YOB	DOD	YOD	Age	Comments
72	A	8	Lowe	Helen	A			1889		1975		
73	A	8	Lowe	Jesse	A			1887		1948		
74	A	8	McMordie	Edna	L			1890		1972		
75	A	8	McMordie	William	J			1875		1943		
76	A	8	Lowe	Carl	E			1913				
77	A	8	Lowe	Zola	Z			1915		1988		married Jan 21 1933
78	A	8	Watson	Barbara	A		Jul 4	1936				married June 10, 1955
79	A	8	Watson	James	R		Mar 21	1934	July 15	1996		Sgt US Army
80	A	9	Robinson	Matthew	C			1858		1935		
81	A	9	Robinson	Cassie				1858		1935		
82	A	9	Orr	Emma	I			1880		1940		
83	A	9	Orr	Harry	R			1879		19--		incomplete inscription, no further data
84	A	9	LaGore	Jennie								no dates, wife of A. I.
85	A	9	Chesher	Bertha				1870		1938		
86	A	9	Chesher	Oliver				1875		1943		
87	A	9	Chesher	Earl	F			1908		1987		
88	A	9	Chesher	Hazel	B			1909		1988		
89	A	10	Scharer	Doloris				1930				
90	A	10	Scharer	Walter				1919		1999		
91	A	10	Scharer	Bertha	F			1886		1970		
92	A	10	Scharer	Walter	B			1884		1969		
93	A	10	Johnson	Waldo				1907		1988		
94	A	10	Johnson	Olive				1907		1995		
95	A	10	Brockway	Mathew				1842		1908		Row 10/11, Civil War, see endnotes
96	A	11	Salter	Joseph				1839		1922		
97	A	11	Salter	Hannah				1840		1926		
98	A	11	Salter									Family Monument

Raisin Valley Friends Cemetery

ID	Sec	Row	Surname	First	Middle	Maiden	DOB	YOB	DOD	YOD	Age	Comments
99	A	11	Salter	Anna	M			1837		1902		
100	A	11	Salter	Frederick				1841		1923		
101	A	11	Smith	Martin	W			1861		1945		
102	A	11	Smith	Alice	A			1871		1947		
103	A	11	Brockway	Mathew								2nd stone, this is an older one
104	A	11	Pender	Mildred	C			1902		1980		
105	A	11	Pender	Kenneth	H			1898		1985		
106	A	12	Salter	Arthur	J			1872		1922		
107	A	12	Salter	Elizabeth				1876		1959		
108	A	12	Salter	Leslie	A			1909		1994		
109	A	12	Salter	Marjorie				1909		2001		
110	A	12	Fox	Lucy				1877		1948		
111	A	12	Brockway	Sarah				1854		1938		
112	A	12	Fetterman	Mildred	C	Brockway		1893		1925		wife of Floyd, see endnotes
113	A	13	Cutler	Hazel	G			1886		1931		wife of Charles A.
114	A	13	Cutler	Charles	A			1884		1947		
115	A	13	Barnhart	Robert	L		Nov 25	1935	Mar 4	1936		
116	A	13	Deis	William				1873	Nov 26	1937	64y	
117	A	13	Deis	Emma				1876		1962		
118	A	13	Bublick	Augusta				1861		1943		
119	A	13	Bublick	Henry				1862		1954		
120	A	13	Kapnick	Ada	M J			1919		1993		wife of Leland
121	A	13	Kapnick	Leland	A			1917		1978		Married Jan 7, 1939
122	A	13	Ross	Cora	A			1875		1931		
123	A	14	Austin	Henry	L			1866		1951		
124	A	14	Austin	Libbie	H			1868		1947		
125	A	14	Teske	Albert	H			1901		1940		

Raisin Valley Friends Cemetery

ID	Sec	Row	Surname	First	Middle	Maiden	DOB	YOB	DOD	YOD	Age	Comments
126	A	14	Hall	Mable		Teske		1907		1958		
127	A	14	Teske	Robert	E		Jan 20	1927	Nov 27	1948		World War II, see endnotes
128	A	14	Teske	Richard				1929		1964		
129	A	14	Teske	Fredericka				1929				
130	A	15	Snyder	Frances	A			1913				"Mother", no end date
131	A	15	Slayton	Claude	D			1873		1952		
132	A	15	Slayton	Adah	L			1879		1980		
133	A	15	Lehr	Zulah	G			1904		1970		
134	A	15	Meyer	Henry	W			1909		1958		
135	A	15	Meyer	Leona	R			1913				
136	A	15	Speck	William	M			1905		1954		
137	A	15	Cutler	Archie	J		Jun 17	1917	Apr 24	1985		World War II, see endnotes
138	B	1	Griffin	Richard			Mar 17	1932	Aug 24	2003		funeral home marker only in 2003
139	B	1	Hooten	Michelle	J				Dec 24	1984		Not Found In 2003, unmarked?
140	B	1	Hooten	Jonathan	G				Jan 8	1986		Not Found in 2003, unmarked?
141	B	1	Comfort	Eillen	F			1936		2003		wife of Charles, m. Apr 17, 1954
142	B	1	Comfort	Charles	H			1929		1996		Marked w/ Amer. Flag, service unknown
143	B	2										new grave 2003, unknown
144	B	2	Hunt	Madge	M		Mar 27	1928				married to Edward Jan. 6, 1947
145	B	2	Hunt	Edward	L		Jun 10	1928	Mar 19	1998		
146	B	2	Bowerman	Gary	D			1947		1979		"Father"
147	B	2	Hanlin	Laura	C			1882		1982		"Mother"
148	B	2	White	A	Mae			1914				no end year
149	B	2	White	Merlyn	R			1908		1986		
150	B	2	Howard	Mary		England		1924				no end date
151	B	2	Brock	Kellia	Kay			1955		1997		wife of Earl, m. June 18, 1993
152	B	2	Brock	Earl	S			1956				

Raisin Valley Friends Cemetery

ID	Sec	Row	Surname	First	Middle	Maiden	DOB	YOB	DOD	YOD	Age	Comments
153	B	2	Behling	Joyce	M			1933				wife of F. Clayton, m. July 3, 1983
154	B	2	Behling	F	Clayton			1930		1999		
155	B	3	Woods	Wayne	A		Jul 22	1926				
156	B	3	Woods	Geraldine	M		Oct 16	1928				
157	B	3	Jones	Rosie	M	Elmore		1929		1993		
158	B	3	Elmore	Lela				1909		2000		
159	B	3	Elmore	Allen Sr				1909		1992		
160	B	3	Quinn	Annie		Elmore	Apr 10	1940				
161	B	4	Chaffee	P	Gordon		Mar 12	1901	Aug 25	1988		
162	B	4	Chaffee	Melva	C		Mar 20	1901	Jul 28	1993		married July 1, 1924
163	B	4	Herron	James	David		Mar 23	1950	Nov 27	2002		Sr.
164	B	4	Herron	Nola	Gail		May 3	1957				Married James Oct 15, 1976
165	B	5	Pate	Lawrence	F			1924		2000		World War II, see endnotes
166	B	5	Donet	Lois	E			1919				no end date
167	B	5	Donet	Noel	D			1905		1996		
168	B	6	Rittenhouse	Estella	M			1903		1986		
169	B	6	Rittenhouse	Dewey	L			1899		1968		
170	B	6	Currell	Bernice	E			1926				
171	B	6	Currell	Billy	M			1925		2002		
172	B	6	Calvin	Kathy	A		Nov 21	1953	Oct 30	1992		
173	B	7	Burkey	Edmund	C			1920				See endnotes
174	B	7	Burkey	Jean	Alice			1922		2001		See endnotes
175	B	7	Frey	Louise	T			1908		1982		
176	B	7	Frey	Richard	F			1904		1980		
177	B	7	Forsyth	Orda	B			1902		1975		
178	B	7	Forsyth	Robert	I			1898		1972		
179	B	7	Mills	Ethel	B			1898		1992		

Raisin Valley Friends Cemetery

ID	Sec	Row	Surname	First	Middle	Maiden	DOB	YOB	DOD	YOD	Age	Comments
180	B	7	Mills	Frank	L			1897		1986		
181	B	7	Emery	Howard	B			1904		1975		
182	B	7	Emery	L	Marie			1904		1994		
183	B	8	Mills	Patricia	A			1932				married to Wayne June 14, 1955
184	B	8	Mills	Wayne	L			1935				Our Children: Brian & Brenda
185	B	8	Scott	Elizabeth	T			1880		1987		
186	B	8	Scott	Genevieve				1908		1999		
187	B	8	Bolyard	Florence				1905		1993		
188	B	8	Bolyard	Harold	C			1900		1970		
189	B	8	Bolyard	Harold					Oct 22	1927		Baby
190	B	8	Miller	Baby								on same stone as Harold Bolyard
191	B	8	Speller	William	B		Dec 2	1927	Oct 16	2001		S1 US Navy World War II
192	B	8	Speller	Arloa	M		May 13	1930				married Oct 16 1946
193	B	9	Stretch	Carlton	D			1921		1992		Pfc US Army World War II
194	B	9	Stretch	Anna	E			1930				married Oct 29 1948
195	B	9	McKenzie	JoAnne					Nov 29	1960		this date possibly a birth date
196	B	9	Townsend	Claire	A		Nov 11	1925	May 14	1972		World War II S1 US Navy
197	B	9	Townsend	Vera	A			1893		1985		
198	B	9	Townsend	Herbert	J			1888		1964		
199	B	10	Ford	Blanche	C			1895		1967		married Apr 10 1914
200	B	10	Ford	Ray	H			1892		1967		
201	B	10	McKenzie	Roman			Aug 28	1922	Oct 3	1997		"Skeet"
202	B	10	McKenzie	Henrietta	Arlene		Dec 10	1931				married December 10, 1949
203	B	10	Black	Velma	C			1895		1973		
204	B	10	Black	Harold	K			1894		1962		
205	B	10	Black	Doris	A		Jul 14	1925	Apr 16	1998		immediately behind Harold K. Black
206	B	10	Black	Harold	J		Jul 15	1923	Nov 22	1995		US Army World War II, beside Doris

Raisin Valley Friends Cemetery

ID	Sec	Row	Surname	First	Middle	Maiden	DOB	YOB	DOD	YOD	Age	Comments
207	B	10	Sauceda	Juvencio	(David)		Jan 9	1973	Mar 12	1993		"Loving Son"
208	B	10	Gumm	Carless			May 11	1922	Oct 4	1998		US Army World War II
209	B	11	Liski	Jozef				1892		1972		"Daddy"
210	B	11	Barber	Charles	N		Sep 18	1900	Feb 13	1970		World War I Mich Pvt US Army
211	B	11	Kelley	Myrtle				1902		1973		funeral home marker only
212	B	11	Fiddler	Julia				1886		1967		
213	B	11	Fiddler	Harry	B			1884		1967		
214	B	11	Jackson	Bessie				1887		1960		
215	B	11	Jackson	John				1879		1953		
216	B	11	Wines	Lillian	M			1881		1960		
217	B	11	Wines	Jotham	F			1878		1959		
218	B	11	Wines	Geo	A					1906		marker under sod
219	B	11	Jones	Lyle	F			1901		1981		
220	B	11	Jones	Bessie	M			1903		1983		
221	B	12	Mott									Family monument, in large family plot
222	B	12	Mott	Alice			Nov 5	1902	Aug 19	1903		All Motts in large family plot
223	B	12	Mott	Alma	S		Nov 29	1891	Jul 11	1978		
224	B	12	Mott	Bernard	E		Nov 26	1895	Feb 12	1989		Sr.; on back of Alma's stone
225	B	12	Mott	Hannah	H		Nov 7	1836	Aug 2	1908		
226	B	12	Green									Large family monument, in family plot
227	B	12	Green	Joseph	L			1891		1891		All Greens in large family plot
228	B	12	Green	Elmer	H			1894		1963		
229	B	12	Green	L	Winnifred			1896		1974		
230	B	12	Green	Jane	M			1828		1905		
231	B	12	Green	Jonathan				1828		1920		
232	B	12	Green	Sarah	H			1864		1953		
233	B	12	Green	Arthur	C			1864		1936		

Raisin Valley Friends Cemetery

ID	Sec	Row	Surname	First	Middle	Maiden	DOB	YOB	DOD	YOD	Age	Comments
234	B	12	Barnett	John				1875		1952		Sr., next 3 are in short row after plots
235	B	12	Cook	Carroll	R			1911		1987		
236	B	12	Cook	Olive	G			1925				married Aug 19 1951
237	B	12.5	Cook	Ella	C			1874		1916		Row 12.5 is at end of plots in row 12
238	B	12.5	Cook	Willis	R			1873		1947		
239	B	12.5	Cook	Alice	M			1879		1958		
240	B	13	Scott									Family monument, in family plot
241	B	13	Scott	Charlie	M			1883		1964		All Scotts in large family plot
242	B	13										concrete base, no top
243	B	13	Scott	Lelia		Arnold		1887		1988		
244	B	13	Scott	Abigail		Miller	Jul 6	1846	Jan 13	1884		
245	B	13	Scott	Thomas	H			1847		1927		
246	B	13	Mosher									Family monument, in family plot
247	B	13	Graves									Family mon., reverse side of Mosher
248	B	13	Graves	Chauncey	A			1873		1957		In Mosher/Graves family plot
249	B	13	Graves	Katherine	M			1874		1916		Mosher/Graves family plot, birth 1871?
250	B	13	Mosher	Ella				1862		1865		In Mosher/Graves family plot
251	B	13	Mosher	Isaac	H			1835		1923		In Mosher/Graves family plot
252	B	13	Mosher	Elizabeth				1833		1927		In Mosher/Graves family plot
253	B	13	Mosher	William				1867		1938		In Mosher/Graves family plot
254	B	13	Mosher	Jessie				1877		1928		Mosher/Graves family plot, death 1920?
255	B	13	Mosher	Arthur	E			1870		1940		In Mosher/Graves family plot
256	B	13	Comfort	Charles	M			1865	Feb 6	1932		
257	B	13	Comfort	Elizabeth	E			1865	May 17	1935	70 y	wife of Charles
258	B	13	Comfort	A	Irene			1891		1913		
259	B	13	Comfort	LeRoy	H			1901		1941		
260	B	13	Comfort	Winifred	C			1899		1988		

Raisin Valley Friends Cemetery

ID	Sec	Row	Surname	First	Middle	Maiden	DOB	YOB	DOD	YOD	Age	Comments
261	B	13	Crawford	George	W			1873		1925		
262	B	13	Crawford	Lila	M			1876		1963		
263	B	13	Brockway	Anna	M			1879		1966		end date not inscribed
264	B	13	Brockway	Alvah	L			1875		1956		
265	B	13										Building behind Brockway burials
266	B	13										Stone MF, leaning on building
267	B	13	Harris	Chas	W			1869		1949		"Father"
268	B	13	Harris	Mary	A			1888		1940		"Mother"
269	B	13	Moreno	Lelia	M			1909		1928		"Mother"
270	B	13	Harris	Levi			Aug 4	1844	Mar 14	1918		
271	B	13	Harris	Amelia		Meyers		1846		1919		wife of Levi
272	B	13										concrete lamb, no data
273	B	13	Foote	James	Sylvester			1879		1940		"Father"
274	B	13	Brockway	Eusebius				1852		1921		Alvah Brockway's Father
275	B	13	Brockway	Annabell	A			1906		1927		
276	B	13	Foote	George	F			1851		1946		"Grandfather"
277	B	13	Dermyer	Vincent	L				Sep 19	1929	35 y	stone very hard to read, see endnotes
278	B	13										wooden cross, no further data
279	B	13	Graham	Earl	S			1893		1981		
280	B	13	Graham	Mary	N			1900		1988		
281	B	13	Vosburgh	Mable				1883		1931		
282	B	13	Reader	Charles			Mar 20	1889	Feb 17	1934		Mich PVT 138 Inf 35 Div, World War I
283	B	13	Foote	Emma	Jane			1889		1974		"Mother"
284	B	13	Cox	Lester	R			1906		1951		
285	B	13	Cox	Lillian	M			1886		1958		
286	B	13	Colby	Harold	C			1908		1957		
287	B	13	Colby	Ola	M	Seifert		1913		1970		

Raisin Valley Friends Cemetery

ID	Sec	Row	Surname	First	Middle	Maiden	DOB	YOB	DOD	YOD	Age	Comments
288	B	13	Cottrill	Andrea				1971		1993		Heart shaped stone
289	B	13	Howard	Elizabeth	L			1924		1960		
290	B	13	Campbell	Ollie			Aug 5	1905	Aug 6	1988		hand made stone
291	B	13	Campbell	Jesse			Apr 6	1907	Apr 10	1948		
292	B	13	England	Woodrow				1919		1983		
293	B	13	Pierce	Nolan	A			1915		1981		
294	B	13	Pierce	Lola	A			1915		1965		
295	B	13.5	Mitchell	Alma	F		Apr 14	1918	Oct 10	1994		row starts after Mosher/Graves fam. plot
296	B	13.5	Mitchell	Leland	R		Oct 26	1917	Feb 24	1973		Michigan CM2 US Navy World War II
297	B	13.5	Ehinger	Harriett	M			1899		1972		
298	B	13.5	Ehinger	Edson	C			1895		1958		
299	B	13.5	Ehinger	LaVerne	E			1919				no end date
300	B	13.5	Ehinger	Lauretta	G			1919				no end date
301	B	13.5	Ehinger	Lawrence	C		Jun 25	1921	Oct 30	2000		
302	B	13.5	Ehinger	Dolores	J		May 7	1930				
303	B	14										blank concrete base
304	B	14	Cummer	Lynn	W			1905		1949		
305	B	14	Neugent	Esther	M			1906		1976		
306	B	14	Thompson	Henry	R			1899		1959		
307	B	14	Lambka	Edith	E			1880		1951		
308	B	14	Alexander	Peggy	Sue			1944		1946		
309	B	14	Alexander	Harvey	K			1921		1954		
310	B	14	Alexander	Hazel	I			1924				
311	B	14	Jarrett	Jesse	J			1889		1965		
312	B	14	Jarrett	Ellen				1894		1987		
313	B	14	Miller	Thelma	D			1929		1965		on Ellen Jarrett stone, "Our Daughter"
314	B	15	Brown	Lester	C		Jul 20	1894	Dec 14	1973		Pvt US Army World War I

Raisin Valley Friends Cemetery

ID	Sec	Row	Surname	First	Middle	Maiden	DOB	YOB	DOD	YOD	Age	Comments
315	B	15	Brown	Harold	F		Dec 30	1900	Aug 22	1959		World War II; see endnotes
316	B	15	Dunn	Fred	B			1882		1944		
317	B	15	Dunn	Anna	A			1883		1967		
318	B	15	Haviland	Etta	M			1887		1945		
319	B	15	Haviland	Lee	W			1885		1949		
320	B	15	Haviland	Jennie	I			1864		1929		
321	B	15	Haviland	James	E			1859		1930		
322	B	15	Haviland	Libbie			Sep 29	1855	Nov 15	1879	24y 1m 16d	daughter of Seneca & M.S.
323	B	15	Haviland	Seneca			Nov 14	1822	Mar 23	1896		very worn, hard to read
324	B	15	Haviland	Mary	S		Jun 3	1825	Jul 25	1891		wife of Seneca
325	B	15										"Father"
326	C	1	Ladd	Grace	R			1900		1986		"Mom"
327	C	1	Ladd	Amos	W			1898		1970		"Dad"
328	C	1	Dannells	James	R					1940		
329	C	1	Hoag	Martin	W							brick says W. Hoag
330	C	1	Hoag	Baby			Apr 10	1941	Apr 10	1941		
331	C	1	Hoag	Ethel	C			1879		1945		
332	C	1	Hoag	Edgar	S			1877		1955		
333	C	1	Stetten	Darin	L					1966		concrete baby mrkr & funeral home mrkr
334	C	1	Jarrett	William	E			1936		1941		
335	C	1	Jarrett	Willard	J			1916		1951		
336	C	2	Phillips	Charles	W				May 7	1873	19y 4m 22d	son of James & Mary R.
337	C	2	J	M								no inscription, only initials
338	C	2	Jackson	Phebe								no inscription, only initials
339	C	2	Jackson	William								no inscription, broken, only initials
340	C	2	Comstock	Milo								no inscription, only initials
341	C	2	Gibbons	Lydia								no inscription, only initials

Raisin Valley Friends Cemetery

ID	Sec	Row	Surname	First	Middle	Maiden	DOB	YOB	DOD	YOD	Age	Comments
342	C	2	Cambell	Silas								no inscription, only initials, broken
343	C	2	Temple	James					Oct 12	1851	18m 21d	
344	C	2	Pennington	Abigail					Nov 6	1836	81y 7m	prev read: d. 6th of 10 m, 1836
345	C	2	Brooks	Mary								no inscription, only initials, broken
346	C	2	Thompson	Willie	H				Aug 5	1865	1y 8m 28d	son Wm. H. & M, dates prev. reading
347	C	2	W	J								no inscription, only initials
348	C	2	Warren	Matilda								no inscription, only initials
349	C	3	Haight	Anna	D			1829		1911		
350	C	3	Haight	Edgar	A		May 1	1855	Mar 6	1895		
351	C	3	Carpenter									Family Monument, see endnotes
352	C	3	Carpenter	Helen	E	Bradish		1830		1902		foot stone & family mon., wife of Stephen
353	C	3	Carpenter	Stephen				1827		1889		foot stone and family monument
354	C	3	Carpenter	Stephen	E			1876		1882	6y	foot & fam mon., son of Stephen & Helen
355	C	3	Carpenter	Elihu				1798		1864		foot stone and family monument
356	C	3	Carpenter	Anna		Varney		1799		1862		foot stone & family mon., wife of Elihu
357	C	3	Carpenter	Julia	A			1823		1847		foot stone and family monument
358	C	3	Carpenter	Mary				1821		1844		foot stone and family monument
359	C	3	Hunt	Lydia								no inscription, only initials
360	C	3	Baker	David	S				Nov	1840		only initials
361	C	3	Comstock	Fanny				1844				
362	C	3	Satterthwaite	Caleb					Aug 14	1839	14y 6m 29d	see endnotes
363	C	3	Satterthwaite	Hannah	A				Jan 11	1834	36y 10m 29d	see endnotes, same stone as Rachel
364	C	3	Satterthwaite	Rachel	W				Dec 15	1838	32y 10m 15d	see endnotes, same stone as Hannah
365	C	3	Satterthwaite	Reuben					Aug 8	1838	37y 4m 21d	see endnotes
366	C	4	Roff	Julia	M			1893		1976		
367	C	4	Roff	Chester	I			1880		1962		
368	C	4	Roff	Philip	J			1834		1901		also a footstone

Raisin Valley Friends Cemetery

ID	Sec	Row	Surname	First	Middle	Maiden	DOB	YOB	DOD	YOD	Age	Comments
369	C	4	Roff	Martha	M		Oct 16	1841	Mar 14	1919		wife of Phillip
370	C	4	Rugg	Emma	A	Bird		1853		1890		wife of L J
371	C	4	Martin	William	A			1888		1962		
372	C	4	Enearl	George	M		Jun 4	1848	Sep 18	1889		
373	C	4	Enearl	Alma	J		Jun 25	1825	Apr 28	1853		"Mother", wife of J. L. (previous read.)
374	C	4	Borton	Max	Troy		Dec 26	1962	Dec 29	1962		
375	C	4	Hoag	Sarah	B		Apr 27	1802	Jun 17	1888		
376	C	4	Foreman	Emily		Haight	Sep 16	1856	Dec 1	1887		
377	C	4	Hoag	Persis				1823		1877		
378	C	4	Hoag	Lucy		Mayo			Jan 8	1845	38y 6m 28d	wife of Joseph, hard to read
379	C	4	Walker	Benjamin	G							no inscription, only initials
380	C	4	Sherman	Elisha	J		Apr 6	1813	Apr 16	1849		b. 4m 16, 1813; d. 4m 1, 1849; previous
381	C	4	Leeds	Mariah								no inscription, only initials
382	C	4	Birdsall	Richard					Oct 5	1849	14y	son of J. & M.
383	C	4	Gibbons	Elizabeth					Jun	1845		cannot read
384	C	4	Dean	Mary	A				Mar	1847		only initials
385	C	4	Harkness	Amanda						1847	25y	
386	C	4										2 stones unreadable
387	C	4	Howell	Anson				1786		1873		
388	C	4	Howell	Charlotte						1845		prev. read: died 9th month 1845
389	C	4	Hoag	Sarah				1799		1884		wife of Jacob
390	C	4										at least 1 unreadable broken stone here
391	C	4	Hoag	Jacob				1799		1845		
392	C	4	Thorne	Ruth					May 3	1845		only initials on stone
393	C	4	Leeds	Phebe	A				May 1	1845		only initials on stone
394	C	4	Comstock	Joseph	E							no inscription, only initials, hard to read
395	C	4	Comstock	Phebe	M					1845		only initials

Raisin Valley Friends Cemetery

ID	Sec	Row	Surname	First	Middle	Maiden	DOB	YOB	DOD	YOD	Age	Comments
396	C	4	Aldrich	Venner						1845		cannot read
397	C	4	Jackson	Abigail					Apr 8	1845		only initials
398	C	4	Hoag	Nathaniel	P				Mar 23	1845		only initials
399	C	4										several stones end row cannot read
400	C	5	Grimes	George	W			1876		1925		
401	C	5	Grimes	Nellie	E			1881		1963		
402	C	5	Reader	Claude	D					1924		
403	C	5	Reader	Dale	E					1925		
404	C	5	Holden	Ernest					May 23	1882	10m 13d	stone broken hard to read, see endnotes
405	C	5	Holden	Cortland				1852		1935		
406	C	5	Holden	Mary	S			1876	Dec 15	1934	58y	wife Francis C, dau Warren Caswell
407	C	5	Jones	Martha					Nov 4	1883	62y 6m 1d	"Our Mother"
408	C	5	Lowe	Josephine				1854		1929		
409	C	5	Lowe	Edgar								previous has Edgar Stanley, no data
410	C	5	Lowe	Lenna								previous has Lenna Stanley, no data
411	C	5	Lowe	Harriet		Stanley	Jun 8	1852	May 16	1900		stone & Stanley family monument
412	C	5	Stanley									Family monument, bet row 5 & 6
413	C	5	Stanley	Fleming	A		Sep 7	1830	Aug 9	1893		stone & monument; Quaker dates?
414	C	5	Stanley	Eunice			Jun 29	1831	Sep 12	1910		stone & mon, wife Fleming, Quaker dts?
415	C	5										"Mother", footstone
416	C	5										"Father", footstone
417	C	5	Stanley	Gertrude			May 10	1858	Sep 27	1871		stone & monument, Quaker dates?
418	C	5	McBride	Abbie		Comstock	Oct 9	1826	Jan 23	1891		
419	C	5	McBride	Estella			May 5	1859	Aug 14	1865		Daughter of Abbie
420	C	5	Comstock	Catherine				1796		1880		wife of Jared
421	C	5	Comstock	Jared				1792		1865		
422	C	5	Comstock	Nathan	F							no inscription

Raisin Valley Friends Cemetery

ID	Sec	Row	Surname	First	Middle	Maiden	DOB	YOB	DOD	YOD	Age	Comments
423	C	5	Comstock	Joseph	H				Dec 20	1852		
424	C	5	Jourdan	Mary	M				Jul 20	1852	30y 5m 28d	wife of Beriah
425	C	5										several stones, unreadable, one in bush
426	C	5	Pratt	Chas			Dec 24	1787	Jan 2	1852		
427	C	5	Hathiway	Jeptha					Sep 21	1851		only initials
428	C	5	Crane	Ann	M				Jul 29	1851		no dates on stone
429	C	5	Brownell	Lindley					Jul 25	1851		initials only
430	C	5	Brighton	William	H			1862		1931		initials only-2 stones
431	C	5	Batley	Mary	B			1774		1851		"Mother"
432	C	5	H	D	W							only initials
433	C	5	Harkness	Mary					Nov 28	1850	65y	Hard to read, grass, d. 28 of 11m, 1850
434	C	5	Harkness	Alfred					Feb 7	1875	5m 7d	son of S R & A S, only initials
435	C	5	Comstock	Susannah					Nov 1	1848		on ground, only initials
436	C	5	Coleman	Lydia					Mar	1848		only initials
437	C	5	Stranaham	Ada	A							no inscription, not found in 2003
438	C	5	Harkness	David					Feb 22	1845	65y	not found in 2003, d. 22 of 2d m, 1845
439	C	6										broken base, no further data
440	C	6	Jones	G	Ralph			1875		1909		
441	C	6	Jones	Adelbert				1888		1907		
442	C	6	Jones	Ina					Jul 12	1936	62y	wife, "Mother", hard to read, wife Ralph
443	C	6	Willits	Leon	E				Apr 26	1858	4m	son of D C & E A
444	C	6	Willits	Helen	A		Jan 21	1851	May 29	1879		dau D C & E A, name Helena?, b Jan 1?
445	C	6	Willits	Eliza	A		Apr 4	1827	Feb 25	1913		wife of Darius
446	C	6	Willits	Darius	C		Dec 19	1818	Sep 1	1883		
447	C	6	Willits									Family monument
448	C	6	Baker	Naomi	E	Wilkins		1850		1930		wife of Thomas
449	C	6	Wilkins	Elizabeth			Jun 13	1813	Jan 14	1892		wife of Abraham

Raisin Valley Friends Cemetery

ID	Sec	Row	Surname	First	Middle	Maiden	DOB	YOB	DOD	YOD	Age	Comments
450	C	6	Wilkins	Abraham			Jan 20	1812	Jul 27	1884		
451	C	6	Wilkins	Thomas			Jun 26	1843	Jun 21	1872		son of A & CE, hard to read
452	C	6	Keip	E	Myrtella	Harkness	Dec 22	1881	Jun 26	1935		wife of Frank
453	C	6	Young	Phebe	R				Nov 6	1871	79y 7m	d. 6 or 11th m, 1871
454	C	6	Harkness	William					Oct 18	1864	19y	previous reading: d. 10th m 18, 1864
455	C	6	Harkness	Phebe					Oct 4	1864	10m	previous reading: d. 10th m 4, 1864
456	C	6	Crane	Elijah					Jan 30	1861	75y 10m 17d	flat, stone partially buried, see endnotes
457	C	6	Crane	Mary					Jun 30	1863	77y 11m 21d	flat, stone partially buried, see endnotes
458	C	6	Stuck	Ann								no inscription, only initials
459	C	6	Pratt	Betsey			Sep 15	1783	Dec 31	1861		
460	C	6	Brewster	Maria	G				Dec 19	1871	33y 4m 7d	3rd wife of Micah M
461	C	6	Hoag	Susan	J				Sep 29	1859	19y 9m 1d	wife of J A, prev. read: 49y 9m 1d
462	C	6	Harkness	Sarah			Jun 15	1848	Feb 5	1858	9y 6m	previous read: d. 2d m 5th, 1858 ae 7y
463	C	6	Harkness	Deborah					Feb 28	1858	9y	under sod, prev. read d. 2d m 28th, 1858
464	C	6	Chase	Nathan								no visible stone
465	C	6	Gage	Assenith								no visible stone
466	C	6	Bassett	Artimus					Jun 19	1872		previous reading states this is birth date
467	C	6	Bassett	Sarah		Harkness						no visible stone
468	C	6	Bassett	Nathan	H		Mar 3	1812	Apr 1	1897		son of ?, no visible stone
469	C	6	Bassett	Francis	N				Aug 16	1851	5y 9m 26d	son of N.H. & Adelia, no visible stone
470	C	6	Pratt	Chas	D		Oct 11	1836	Aug 8	1857		
471	C	6	Gage	Benjamin								no inscription, only initials
472	C	6	Grandy	Edmond					Feb 2	1856	73y 11m 1d	previous reading: d. 2dm 2, 1856
473	C	6	Warren	Samuel					Aug 1	1856		only initials
474	C	6	Luther	Mary								no inscription, only initials
475	C	6	Wells	Eliza	G				Oct 4	1854	19y	stone partially covered by sod
476	C	6	Colvin	Philander					Nov 22	1854		only initials

Raisin Valley Friends Cemetery

ID	Sec	Row	Surname	First	Middle	Maiden	DOB	YOB	DOD	YOD	Age	Comments
477	C	6	Dean	Mary	A				Nov	1853		only initials
478	C	6	Aikens	Betsey								
479	C	6	Harkness	Sarah	A				Sep	1853		only initials
480	C	6	Comstock	Charles					Jul 14	1853		only initials, stone covered with sod
481	C	6	Gidley	Wm					Oct 30	1881	70y	not found in 2003
482	C	7	Chaffee	Jarville				1847		1904		see endnotes
483	C	7	Chaffee	Anna	Belle			1851		1941		
484	C	7	Fuller	Minerva					Mar 17	1884	75y	wife of R R, "Our Sister"
485	C	7	Barth	Elzie	J			1903		1961		
486	C	7	Yates	A	M			1827		1899		prev read, d. 1898
487	C	7	Robbins	Mamie	L			1906		1961		
488	C	7	Baker	D	B							no inscription
489	C	7	Baker	Betsey			May 13	1791	Apr 6	1877		initials only
490	C	7	Crane	Chas	H			1855		1926		broken, hard to read
491	C	7	Landon	Jane	D			1831		1914		
492	C	7	Crane	Amos	R			1816		1870		
493	C		M	R								only initials
494	C	7	Chaffee	Melinda						1894		stone partially covered with sod
495	C	7	Chaffee	Warren					Jul 27	1863	66y 6m 5d	
496	C	7										cannot read stone
497	C	7	Comstock	Rowena		Bradish		1786		1870		see endnotes
498	C	7	Grandy	Dorcas					Jun 21	1858	73y 3m 9d	wife of Edmond, see endnotes
499	C	7	Grandy	Amy	Eliza				Feb 18	1858	10y 2m 2d	erected by her sister, part sod covered
500	C	7	Force	Olive					Jun 26	1866	45y 2m 2d	wife of Char, hard to read
501	C	7	Force	Franklin					Aug 1	1864	8y 2m 14d	son of Chas & O., hard to read
502	C	7	Force	Willie	A				Sep 9	1866	5m 7d	son of Chas & O, hard to read
503	C	7	Fay	Phoebe	C	Comstock			Dec 7	1875	54y 11m 17d	wife of Addison, not found 2003

Raisin Valley Friends Cemetery

ID	Sec	Row	Surname	First	Middle	Maiden	DOB	YOB	DOD	YOD	Age	Comments
504	C	7	Comstock	Sally					Apr 15	1862	80y 8m	wife of Joseph
505	C	7/8	Force	Helen	E				Jun 9	1855	1y 6m 26d	dau of C & O, on ground, hard to read
506	C	7	Stout	Mary	G				Dec 20	1860	57y	stone leaning on tree
507	C	7	Stout	Cornelius	A				Oct 21	1853	56y	
508	C	7	Pratt	Sarah	E				Nov 19	1873	45y	hard to read
509	C	7	Pratt	Stephen	S			1823		1898		
510	C	8	Emery	no name								
511	C	8	Sipes	Etoila		Gray		1894		1990		
512	C	8	Gray	W	Bird			1878		1926		
513	C	8	Wood	Vincent				1841		1918		hard to read
514	C	8	Wood	Mary	C			1844		1928		hard to read
515	C	8	Abels	Hannah	H			1861		1919		
516	C	8	Harkness	Deborah	R			1823		1914		
517	C	8	Harkness	Richard				1820		1912		
518	C	8										"Mother"
519	C	8	Hunter	Mary				1822		1903		
520	C	8	Hoag	Elvira	L			1858		1951		
521	C	8	Hoag	Charles	S			1853		1924		
522	C	8	Hoag	Clifford						1900		
523	C	8	Mudge	D	Hibbard			1818		1897		
524	C	8	Mudge	Eliza	C			1821		1885		
525	C	8	Mudge	Emily	M			1852		1929		"Sister", prev read reports d in 1884
526	C	8	Mudge	Wm	H			1866		1940		
527	C	8										"Little", rest of stone buried, cannot read
528	C	8	Pate	Mary					Dec 13	1884	38y	wife of Henry, stone flat, hard to read
529	C	8										several broken stones
530	C	8	Robinson	Eber	J			1856		1928		

Raisin Valley Friends Cemetery

ID	Sec	Row	Surname	First	Middle	Maiden	DOB	YOB	DOD	YOD	Age	Comments
531	C	8	Robinson	Adella				1854		1909		
532	C	8	Crandall	Addison	A		Mar 17	1823	Apr 3	1886		b Oxford Chenago Co NY, see endnote
533	C	8	Chaffee	Lucious	O			1877		1946		
534	C	8	Chaffee	Maude	J			1881		1960		
535	C	8	Ferguson	Albert				1910		1927		
536	C	8	Ferguson	Iva				1876		1929		
537	C	8	Ferguson	William	F			1874		1943		
538	C	8	Lowe	Horace			May 10	1884	Sep 28	1884		son of W A & H W, stone flat
539	C	8	Weekes	Alexander	R				Mar 8	1850	44 th year	d. 3m 8, 1850
540	C	8	Weekes	Sarah	A				Nov 15	1871	53 rd year	d. 11m 15, 1871
541	C2	1										2 stones leaning against tree stump
542	C2	1	B	E								
543	C2	1	B	M								
544	C2	2	Upton	Adonijah					Sep 11	1847	66y	flat on ground
545	C2	2	Upton	Frebon					Oct 18	1847	69y	wife of Adonijah, name Freeborn?
546	C2	3										base with no stone
547	C2	4	Webb	Nathan	H				Apr 11	1838	23y 6m	
548	C2	4	Webb	Ezekiel					May 20	1867	85y	Doctor
549	C2	4	Webb	Fanny					Aug 30	1853	62y 2m 3d	Stone reads Mary, age 62y 2m 8d??
550	C2	5	C	C								
551	C2	5										2 stones cannot read, broken
552	C2	5										large stone cannot read
553	C2	5							Aug 16	1855		part of stone, leaning on tree
554	C2	6	Ketcham	Fannie	Louise		Mar 9	1830	Oct 25	1904		wife of George W.
555	D	1	Hoag	Susan		Bassett						no inscription
556	D	1	Bassett	Nathan			Mar 3	1812	Apr 1	1897		
557	D	1	Barber	Clifford	H			1893		1949		

Raisin Valley Friends Cemetery

ID	Sec	Row	Surname	First	Middle	Maiden	DOB	YOB	DOD	YOD	Age	Comments
558	D	1	Barber	Sarah	A			1851		1915		wife of Hartwell, birth year 1856?
559	D	1	Barber	Hartwell				1851		1915		
560	D	1	Barber	Samuel	W		Mar 30	1826	Nov 16	1894		
561	D	1										small white broken stone, cannot read
562	D	1										field stone monument, no inscription
563	D	1	Birdsall	Maria					Mar 15	1875	57y 2m	
564	D											base only
565	D	1	Haines	Mary				1811		1895		wife of Thomas
566	D	1	Haines	Thomas	E			1800		1869		
567	D	1										base only
568	D	1	Lee	Mary				1832		1890		daughter of J P & DB, death 1896?
569	D	1	Lee	Joseph	P			1793		1879		native of Derbyshire England, d 1873?
570	D	1	Palmer	Lydia				1794		1854		Mother, wife of Henry
571	D	1	Palmer	Henry				1789		1887	98 y	Father
572	D	1	Smith	Evelyn	K			1915		1985		
573	D	1	Smith	Raymond	M			1899		1963		inscribed: The Pansy Smiths
574	D	1	Charles	William	H		Feb 20	1858	Aug 24	1881		
575	D	1	Satterthwaite	Edward					May 28	1879	14y 6m 19d	see endnotes
576	D	1	Satterthwaite	Elizabeth				1792		1886		wife
577	D	1	Satterthwaite	Samuel					Aug 21	1862	72y 1m 19d	prev read: 8m 21, 1862
578	D	1	Smith	Jack	Kiger			1936		1965		
579	D	2	Comfort	Ralph	B			1902		1990		
580	D	2	Comfort	M	Margaret			1907		1975		Wife, married Aug 16 1930
581	D	2	Comfort	Nova	N			1910				wife, no end date
582	D	2	Comfort	Russell	A			1898		1970		
583	D	2	Comfort	Malinda	E			1864		1952		wife of Albert A.
584	D	2	Comfort	Albert	A			1859	Jan 17	1934	74y	

Raisin Valley Friends Cemetery

ID	Sec	Row	Surname	First	Middle	Maiden	DOB	YOB	DOD	YOD	Age	Comments
585	D	2	Smith	William	B			1839		1921		
586	D	2	Smith	Caroline	M			1838		1923		
587	D	2	Stebbins	Lorena	U				Nov 12	1889	71y 2d	wife of Alexander
588	D	2	Sharp	Duane	E			1943		1965		"Pete"
589	D	2	Smith	Ronald	V		Nov 29	1947	Jul 2	1966		Michigan SA U S Coast Guard
590	D	2	Tucker	Lydia	A			1824		1908		
591	D	2	Tucker									Family monument
592	D	2	Tucker	Jasper	E			1805		1874		
593	D	2	Smith	Mildred	Mae			1924		1964		
594	D	2	Lee	Dorothy	B				Nov 20	1876	79y 10m 8d	wife of Joseph P
595	D	2	Taylor	Mary	C		Jan 13	1820	Jan 19	1905		maiden name could be Comfort
596	D	2	Taylor	Joshua			Dec 13	1813	May 9	1895		stone partially buried in sod
597	D	2	Taylor	Lewis	A				May 14	1881	24y	son of J & MC; d. 5m 13, 1881
598	D	2	Comfort	Ann		Woolston			Apr 17	1881	86y 1m 17d	per previous reading, d. 4m 17, 1881
599	D	2	Comfort	Aaron					Nov 27	1862	71y 19d	per previous reading, d. 11m 27, 1862
600	D	3	Annis	Esther	E			1896		1975		
601	D	3	Nottingham	Hattie	A				May 1	1901	52y	
602	D	3	Satterthwaite	Daniel			Nov 14	1831	Mar 17	1910		see endnotes
603	D	3	Satterthwaite	Cornelia	J			1841		1918		
604	D	3	Satterthwaite	Anna			Feb 2	1860	May 27	1936	76 y	daughter Samuel & Jane
605	D	3	Satterthwaite	Jane	C			1828		1911		
606	D	3	Satterthwaite	Samuel	M			1827		1891		
607	D	3	Mead	Elizabeth	S			1854		1912		
608	D	3	Mead	Thomas	G			1848		1922		
609	D	3	Mead									Family monument
610	D	3	Mead	Sarah	S			1819		1908		wife of Thomas W.
611	D	3	Mead	Thomas	W			1814		1888		

Raisin Valley Friends Cemetery

ID	Sec	Row	Surname	First	Middle	Maiden	DOB	YOB	DOD	YOD	Age	Comments
612	D	3	Swan	Mary	H			1881		1957		Doctor
613	D	3	Swan	Anne	Catherine			1878		1913		
614	D	3	Swan	J	Benjamin			1847		1935		
615	D	3	Swan	Hannah				1848		1902		wife of J. B. Swan
616	D	3	Swan						Oct 19	1873		infant son of J B & H S, "Our Baby"
617	D	3	Sutton	Moses					Jan 26	1874	51y	hard to read; d. 1m 26, 1874
618	D	3	Sutton	Isaac					Aug 30	1861	73y	hard to read; d. 8m 30, 1861
619	D	3	Sutton	Sarah	U				Sep 8	1872	83y	wife Isaac, d. 9m 8, 1872, hard to read
620	D	3	Sutton	Sarah	A				Dec 26	1873	53y 11m 11d	wife Asa, d. 12m 26, 1873, hard to read
621	D	3	Sutton	Asa	U				Oct 29	1871	53y 9m 27d	d 10 m 29, 1871
622	D	3	Swan	Helen	W			1877		1938		
623	D	3	Swan	Fred	A			1875		1956		
624	D	4	Comfort	Bertine	C			1894		1988		
625	D	4	Comfort	Elwood				1893		1944		
626	D	4	Salkeld	Ellen				1845		1916		
627	D	4	Stretch	Jesse				1814		1891		
628	D	4	Stretch	Ann	H			1822		1883		wife of Jessie Stretch
629	D	4	Salkeld	Charles				1825		1886		
630	D	4	Comfort	Olivia				1856		1888		wife of Samuel Emline Comfort
631	D	4	Comfort	Samuel	E			1853		1895		
632	D	4	Comfort	Wm	S		Jun 21	1858	Apr 30	1894		
633	D	4	Comfort	Elizabeth	R		Jul 26	1829	Nov 10	1881		see endnotes
634	D	4	Comfort	Sarah	S			1866		1930		
635	D	4	Comfort	Elwood			Jan 29	1822	Oct 21	1897		see endnotes
636	D	4										small white stone in vegetation, broken
637	D	4	Jones	Joseph	Comstock			1841		1897		
638	D	4	Jones	Lydia	F		Jul 6	1810	May 31	1888		"Mother", wife of Eliphalet

Raisin Valley Friends Cemetery

ID	Sec	Row	Surname	First	Middle	Maiden	DOB	YOB	DOD	YOD	Age	Comments
639	D	4	Jones	Eliphalet			May 28	1808	May 20	1870		"Father"
640	D	4	Jones	Sarah	E			1844		1930		
641	D	4	Jones	Myra			Mar 4	1849	Apr 9	1914		
642	D	5	Hensen	Hazel	L			1893		1964		
643	D	5	Hensen	F	Everett			1901		1963		
644	D	5	Satterthwaite	E	Estella		Jun 21	1862	Mar 4	1911		
645	D	5	Bailey	Dr Trustrim	H		May 1	1805	Jul 1	1869		ground stn is broken, see monument
646	D	5	Bailey	Eunice	S		Oct 13	1806	Apr 15	1892		wife of Trustrim
647	D	5	Bailey	Lydia	A. S.		May 18	1841	Aug 26	1880		
648	D	5	Bailey	Henry	M		Apr 12	1829	Apr 14	1889		
649	D	5	Bailey	Lydia	D				Apr 13	1858	25y 11m	1st wife of Henry M. age hard to read
650	D	5	Baily	Mary	U				Jan 21	1865	29y 8m 26d	2nd wife of Henry M.
651	D	5		Mary U								ground stone
652	D	5		Lydia D								wife of Henry M, ground stone
653	D	5		Harvey								ground stone
654	D	5		Lavina								ground stone
655	D	5										"Mother"
656	D	5										"Father"
657	D	5	Haviland	Harvey	S			1826		1847		Large monument, reverse of Smith
658	D	5	Haviland	Lavina	A			1844		1845		
659	D	5	Haviland	Laura	S			1808		1898		Wife of Charles, AKA "Aunt Laura"
660	D	5	Haviland	Charles	Jr			1800		1845		
661	D	5	Smith	Daniel					Apr 5	1845	60y 24d	Large Smith Monument
662	D	5	Smith	Sene					Mar 21	1845	58y	wife of Daniel
663	D	5	Smith	Sene								ground stone
664	D	5	Smith	Daniel								ground stone
665	D	5	Wells	Sarah	H		Oct 27	1838	Apr 20	1904		

Raisin Valley Friends Cemetery

ID	Sec	Row	Surname	First	Middle	Maiden	DOB	YOB	DOD	YOD	Age	Comments
666	D	5	Wells	Russell					Feb 19	1883	84y 1m 19d	d. 2m 19, 1883
667	D	5	Wells	Eliza	R				Sep 13	1870	71y 13d	d. 9m 13, 1870
668	D	5	Wells	Julia	A		Sep 30	1846	Mar 10	1906		
669	D	5	Wells	Eliza	C				Apr 8	1854	19y	d. 8 of 4th m, 1854, stone not found 2003
670	D	5	Arnold	Isaac			Oct 30	1785	Dec 6	1875		
671		5	Beekman	Rachel			Jul 1	1820	Mar 10	1893		Rachel found on 2 stones
672	D	5	Shadbolt	Abbie				1859		1926		
673	D	5	Britton	Marion	A			1857		1906		
674	D	5	Britton	Caroline	S			1866				no end date, wife of Marion
675	D	5										"Father"
676	D	5										cannot read
677	D	5	Satterthwaite	Mary	Jane		Apr 18	1829	Feb 16	1887		wife of Wm.
678	D	5	Satterthwaite	Wm			Feb 7	1823	Feb 13	1875		
679	D	5										"Father"
680	D	5										2 flat stones unreadable
681	D	5	Champlin	Valentine	R				Apr 11	1878	73 y	stone leaning on tree
682	D	6	Ziegler	Beverly	F				Apr 4	1934		no visible stone
683	D	6	Alverson	Sarah	A			1874		1947		
684	D	6	Asbell	William	L		Sep 1	1902	Dec 25	1970		
685	D	6	Wilson	Catherine	M		Sep 23	1826	Dec 19	1891		
686	D	6	Wilson	Michael			Mar 23	1831	Jul 4	1903		
687	D	6	Merx	Emma	Jane		May 18	1868	Nov 19	1891		
688	D	6	Burger	Julia	Ann				Dec 24	1886		and children, maybe only children
689	D	6	Wilson	Martin					Nov 19	1881	24y 4m 7d	
690	D	6	Force	Charles	B				Jan 18	1878	46y 4m	in 2003 stone found at fence line
691	D	6	Millet	Andrew	F				Sep 21	1876	39y 5m 6d	in 2003 stone found at fence line
692	E	1	O'Haver	Ertie	M			1904		1970		

Raisin Valley Friends Cemetery

ID	Sec	Row	Surname	First	Middle	Maiden	DOB	YOB	DOD	YOD	Age	Comments
693	E	1	O`Haver	W	Verne			1902		1964		
694	E	1	Hoag	Nellie	B			1859		1943		
695	E	1	Hoag	A	Jay			1840		1936		See endnotes
696	E	1	Hoag	Mary	B		May 26	1813	Dec 5	1889		"Mother"
697	E	1	Hill	George	W		Feb 23	1853	May 9	1938		
698	E	1	Hill	Jennie		Hoag	Jul 29	1863	Feb 1	1958		
699	E	1	Hoag	John					Mar 3	1883	76y 9m 3d	
700	E	1	Hill	Jennie		Hoag		1863		1958		this is second stone for Jennie
701	E	1	Hoag	Emeline					Aug 11	1891	63y 6m 12d	on marker with John Hill
702	E	1	Kohr	Maria					Jul 5	1881	23d	daughter of Henry & Nancy
703	E	1	Brown	Josephine				1866	Oct 6	1937	71y	wife of Stephen H.
704	E	1	Brown	Stephen	H			1863		1930		
705	E	1	Graves	Madison	M			1849		1888		
706	E	1	Graves	M	Addie	Green		1851		1934		see endnotes
707	E	1	Graves	Florence	A			1881		1882		
708	E	1	Smith	Olive		Graves	Jan 1	1883	Nov 11	1949		
709	E	1	Smith	Mable	G		Sep 28	1910	May 6	1945		
710	E	2	Wymer	Ruby	E		Aug 22	1944	Jun 8	2001		
711	E	2	Wymer	Florence	L		Apr 4	1905	Sep 19	1979		
712	E	2	Comfort	Moses				1836		1919		
713	E	2	Comfort	Sarah	M			1840		1930		
714	E	2	Comfort									Family Monument
715	E	2	Comfort	Moses				1836		1919		
716	E	2	Comfort	Caroline	T			1870		1901		
717	E	2	Mosher	Lucy					Jan 29	1888	78y 2m 4d	
718	E	2	Mosher	Thomas					Dec 9	1887	80y 11m 19d	prev read: age 80y 11m 13d
719	E	2	Allendorph	David	M				Nov 9	1858	3y 5m 21d	age 31y 5m 21 d (previous reading)

Raisin Valley Friends Cemetery

ID	Sec	Row	Surname	First	Middle	Maiden	DOB	YOB	DOD	YOD	Age	Comments
720	E	2	Allendorf	Ida	Lucretia				Nov 24	1855	3m 18d	dau of D.M. & E.A., age 3m 8d?
721	E	2	Pettis	Frank	M					1879		off base, flat on ground, only initials FM
722	E	2	Laing	Smith					May 1	1877	83y 5m 13d	hard to read
723	E	2	Laing	Abbie					May 4	1878	83y 5m 13d	hard to read, prev read: 83y 3m 9d
724	E	2	Laing	Benjamin	I		Mar 27	1834	Sep 10	1909		
725	E	2	Laing	Mary	Jane		Oct 7	1831	Apr 7	1909		wife of Benj
726	E	2	Laing	Elmer					Jan 6	1867	3y 2m 6d	son of Benj, "Little Elmer"
727	E	2	Krins									Family Monument
728	E	2	Pender	Mary	A			1858		1921		Wife
729	E	2	Pender	Daniel	U			1855		1913		
730	E	2	Pender									Family Monument
731	E	2	Pender	Mable		Thornton		1882		1915		
732	E	3	Sloan	Erla	B		May 7	1899	Jul 9	1989		wife of Erwin C.
733	E	3	Sloan	Erwin	Charles		Jun 3	1893	Jan 15	1958		Com US Navy WWI
734	E	3	Meader	Ruth	P			1829		1889		
735	E	3	Meader	Ezekiel	E			1820		1900		
736	E	3	Stevens	Mary	E			1865		1924		
737	E	3	Stevens	Albert	A			1862		1943		
738	E	3										"Babies"
739	E	3	Campbell	Myrtis				1912		1965		metal funeral home marker only
740	E	3										blank stone, marked with flowers 2003
741	E	3	Wymer	Charles	F			1906		1954		
742	E	3	Webb	C	Edward				May 1	1871	4y 11m	prev read, date: May 6, 1871
743	E	3	Webb	Aurelia					Dec 27	1879	56y 4m	wife of James, hard to read
744	E	3	Webb	James	K				Aug 8	1897	72y 6m 5d	
745	E	3	Webb	Anna	C				Apr 30	1889	54y	2 nd wife of James, hard to read
746	E	3	Webb	Carrie	L		May 26	1856	Mar 6	1896		daughter of James & Aurelia

Raisin Valley Friends Cemetery

ID	Sec	Row	Surname	First	Middle	Maiden	DOB	YOB	DOD	YOD	Age	Comments
747	E	3	Friend	John	F		Dec 18	1912	May 14	1966		
748	E	3	Shafer	Eva	E			1878		1942		
749	E	3	Shafer	A	Fred			1875		1930		prev read, birth year 1879
750	E	3	Krins	Mable	A	Graves		1876		1909		
751	E	3	Krins	John	R			1873		1920		
752	E	3	Arnold	Jacob					Apr 18	1876	62y 5m 5d	stone broken, in 3 pieces
753	E	3	Arnold	Sarah	H				Jul 17	1874	63y 7m 3d	wife of Jacob, age hard to read in 2003
754	E	3	Arnold	Infant son								see endnotes
755	E	3	Cornelius	John	S		Feb 28	1829				
756	E	3	Cornelius	Josephine	E		Feb 22	1845	Apr 28	1905		wife of John S.
757	E	3	Grandy	Augusta	S			1862		1883		
758	E	3	Grandy	Sarah	L				Apr 27	1867	25y 9m 2d	wife George, d. 4thm27, 1867, faded
759	E	3	Grandy	George				1823		1884		previous reading, birth year 1828
760	E	3	Sayler	Lisa	A				Aug 22	1963		"God Bless Our Baby"
761	E	4	Whinnery	Edna	H			1859		1932		
762	E	4	Whinnery	Joseph	H			1860		1943		
763	E	4	Stretch	Maude	E			1884		1966		wife of Hartley
764	E	4	Ladd	Lillian				1906				no end date
765	E	4	Ladd	J	Ernie			1908	Jul 15	1932	24y	
766	E	4	Willitts	Elmira	M			1835		1927		
767	E	4	Willitts	George	W			1831		1913		
768	E	4	Willitts	Walter	T			1856		1910		
769	E	4	Cornelius	Mary	A		Mar 14	1863	Jun 14	1897		daughter of Wm. H. & C.T.
770	E	4	Cornelius	Cynthia	T			1832		1911		
771	E	4	Cornelius	William	H			1825		1919		
772	E	4	Cornelius	John B					Aug 12	1864	27y 8m 16d	
773	E	4	Cornelius	Edward	M			1833		1911		

Raisin Valley Friends Cemetery

ID	Sec	Row	Surname	First	Middle	Maiden	DOB	YOB	DOD	YOD	Age	Comments
774	E	4	Cornelius	Phebe	A			1834		1908		
775	E	4	Cornelius	Mary	Ann	Mead	Jun 1	1802	Jun 23	1882		see endnotes
776	E	4	Cornelius	William					Aug 15	1879	78y 3m 15d	previous reading states 8m 15, 1879
777	E											Row 5 starts half way up hill
778	E	5	Brown	Albert	E				Apr 4	1958		Capt Med Corps S Dakota
779	E	5	Brown	Mary				1869		1938		
780	E	5	Brown	Melora				1793		1885		
781	E	5	Brown	Elias				1790		1873		
782	E	5	Brown	J	C				Aug 6	1866	51y	
783	E	5										broken base
784	E	5	Dean	William						1872	77y	previous reading states 3d m12, 1872
785	E	5	Dean	Mary	W							Wife of William & infant, no stone
786	E	5	Dean	Infant								stone missing
787	E	5	Weeks	Washington					Mar 18	1865	61y	husband of Anna D
788	E	5	Pratt	Ida	E			1856		1886		
789	E	5	Pratt	Jennie	B			1862		1864		
790	E	5	Pratt									Family Monument
791	E	5	Pratt	Jane				1829		1915		Wife of Thomas
792	E	5	Pratt	Thomas	E				Dec 30	1869	48y 2m 21d	
793	E	5	Monson	Matilda				1867		1917		
794	E	5	Monson	Charles				1871		1942		
795	E	5	Ladd	Sarah	A			1833		1923		
796	E	5	Ladd	Maggie	M		May 7	1876	Nov 16	1937		wife of James
797	E	5	Ladd	James	W			1870		1960		
798	E	6	Cornelius	Mary	A		Mar 14	1866	Jun 14	1887		daughter of Wm H & Cynthia T
799	E	6	Stretch	Hosea				1910		1945		
800	E	6	Stretch	Hartley				1862	Apr 18	1936	74y 26d	

Raisin Valley Friends Cemetery

ID	Sec	Row	Surname	First	Middle	Maiden	DOB	YOB	DOD	YOD	Age	Comments
801	E	6	Stretch	Alice	Ann		Sep 29	1856	Jul 25	1936		
802	E	6	Stretch	Francis	J			1859		1926		
803	E	6	Blackbourn	Mary				1800		1875		related to Birdsall family ?
804	E	6	Birdsall	Jane	H			1831		1909		
805	E	6	Birdsall	James				1813		1893		
806	E	7	Kenyon	Sarah	E			1837		1921		
807	E	7	Kenyon	Lewis	C			1828		1889		
808	E	7	Fowler	Horace	S			1835		1866		
809	E	7	Fowler	Angeline	M			1840		1910		wife of Horace
810	E	7	Haines	Estella				1864		1946		
811	E	7	Haines	Morris	M			1837		1927		
812	E	7	Haines	Carrie	S			1838		1919		
813	E	7	Haines	Allie	B			1869		1904		
814	E	7	Birdsall/Glenn									Family Monument
815	E	7	Strang	Enoch	D		Feb 21	1823	May 9	1892		b. 2m 21, 1823; d. 5m 9, 1892
816	E	7	Strang	Sarah	Jane		Jul 9	1836	Mar 21	1882		wife ED; b 7m 9, 1836 d 3m 21, 1882
817	E	7										cannot read
818	E	7	Jourdan	Harriet					Jun 24	1879	27y 6m	daughter of Beriah & Mary
819	E	7	Aylesworth	Rosannah					Sep 4	1888	88y 1m 10d	cannot read
820	E	7	Aylesworth	Robert					May 31	1877	78y 2m 20d	see endnotes
821	E	7	Alyesworth	H								not found 2003, see endnotes
822	E	7	Aldrich	Asa				1809		1893		
823	E	7	Aldrich	Susan	Y		Feb 5	1825	Jan 12	1884		Wife of Asa Aldrich
824	E	7	Aldrich	Willie					Sep 21	1863	7y 3m 16d	
825	E	7	Aldrich	Lizzie					Sep 28	1863	8y 4m 28d	
826	E	7	Hyatt	Susie	B			1894		1901		
827	E	7	Hyatt	Mary	E			1895		1954		

Raisin Valley Friends Cemetery

ID	Sec	Row	Surname	First	Middle	Maiden	DOB	YOB	DOD	YOD	Age	Comments
828	E	7	Hawkins	Jennie	A			1865		1950		
829	E	7	Allen	Mary					Apr 5	1871	84y 6m 4d	stone flat, nearly covered with sod
830	E	7	Aldrich	Richard	L				Apr 22	1876	69y 11m 9d	stone flat, see endnotes
831	E	7	Aldrich	Wonton			Apr 4	1780	Aug 5	1870		stone flat, see endnotes
832	E	7		Baby Barbara					Jun 3	1964		
833	E	7	Swift	Matilda				1844		1907		
834	E	7	Swift	Charles				1839		1912		
835	E	7/8	Haines									Family Monument, between rows
836	E	8	Haines	Frank	J		Sep 10	1867	Nov 30	1935		
837	E	8	Haines	Harriet			Feb 19	1864	Apr 4	1936		prev. read: Harriette, wife Frank
839	E	8	Haines	Alice	R			1865		1902		
840	E	8	Cornelius	Walter	H			1872	May 6	1934	62 y	date from press and previous reading
841	E	8	Cornelius	Agnes	A			1884	May 24	1932	47 y	date from press, wife of Walter
842	E	8	Knapp	Deborah	L				Sep 6	1895	77y	
843	E	8	Knapp	Chauncy	W				Sep 6	1878	65y 19d	also spelled Chauncey
844	E	8	Birdsall	Daniel	B		May 29	1861	Nov 13	1934		
845	E	8	Birdsall	M	Mildred			1861		1943		
846	E	8	Birdsall	W	Harold			1887		1948		
847	E	8	Glenn	M	Elizabeth			1854		1940		
848	E	8	Glenn	Robert	K			1855		1940		
849	E	8	Baker	Jennie	G						11m	Daughter HH & ME Baker
850	E	8	Baker	Melinda	E				Aug 8	1874	39y 10m 29d	Wife of H.H., send endnotes
851	E	8	Baker	Henry	H		Sep 23	1829	Oct 16	1906		
852	E	8	Baker	Ida	E			1854		1885		on top is inscribed "Pratt"
853	E	8	Grandy	Etta	Jane				Aug 21	1864	6y 5m 10d	dau Wm H & H.E., sod covers majority
854	E	8	Grandy	Joseph					Aug 6	1864	31y 1m 12d	not found 2003
855	E	8	Taylor	Wooster					Mar 2	1876	76y	

Raisin Valley Friends Cemetery

ID	Sec	Row	Surname	First	Middle	Maiden	DOB	YOB	DOD	YOD	Age	Comments
856	E	8	Granby	Joseph					Aug 6	1864	31y 7m 12d	hard to read
857	E	8	Walker	Catherine				1885		1968		
858	E	8	Walker	Mary	S			1856		1942		
859	E	8	Steere	Joseph	H			1852	Dec 16	1936	85y	prev read records as Judge Joseph H.
860	E	8	Steere	Jennie	P		Feb 18	1847	Oct 3	1899		dau of Isac Steere
861	E	8	Steere	Howard					Aug 28	1862	8y	son of B W & E H
862	E	8	McGale	Margaret	E	Smith		1884		1954		
863	E	8	Thompson	Mary					May 5	1881	53y	wife of Wm. H.
864	E	8	Thompson	Willie					Aug 5	1865	1y 8m 28d	stone not found 2003,go to Sec C Row 2
865	E	9	Sharr	M	E			1829		1916		
866	E	9	Schnapp	Nancy			Dec 13	1840	May 2	1879		Wife of William J.
867	E	9	Tryon	Bertha	E			1879		1964		
868	E	9	Hensen	H	Peter			1867		1957		
869	E	9	Hensen	Luella	A			1874		1949		
870	E	9	Clark	Katherine				1847		1923		Wife of F. M. Clark
871	E	9	Clark	Frank	M			1845		1911		
872	E	9	Haviland	Emery	E		Apr 12	1869	May 25	1934		
873	E	9	Haviland	Mary	A	Clark		1871		1964		
874	E	9	Harkness	Alfred	B				Feb 7	1875	5m 7d	son of S B & A S, 2 stones? See C5
875	E	9	Thomas	Phoebe	G		Jul 6	1820	Jan 4	1907		see endnotes
876	E	9	Gibbons	Joseph			Mar 14	1797	Dec 8	1873		see endnotes
877	E	9	Moore	S	D		Apr 30	1812	Mar 29	1897		
878	E	9	Moore	Mary			Jun 6	1815	Mar 28	1886		wife of S. D. Moore
879	E	9	Moore	C	W		Oct 17	1841	Sep 22	1867		son of SD & MM
880	E	9	Cutler	Mary	E			1848		1928		
881	E	9	Cutler	Jennie	M			1853		1926		"Mother"
882	E	9	Cutler	Frank	G			1849		1925		"Father"

Raisin Valley Friends Cemetery

ID	Sec	Row	Surname	First	Middle	Maiden	DOB	YOB	DOD	YOD	Age	Comments
883	E	9	Cutler	Chester	E				Mar 5	1864	5y 6m 9d	son of Phillip & Amy, see row X
884	E	9	Steere	Elizabeth		Comstock	Apr 15	1824	Jun 24	1908		Wife, "Mother", Quaker dates?
885	E	9	Steere	Isaac			Dec 18	1814	Jun 27	1897		"Father", Quaker dates?
886	E	9	Steere	Katie					Feb 7	1876	32y	daughter of I & E, Quaker dates?
887	E	9	Steere	David					Apr 8	1877	91y	d. 4m 8, 1877
888	E	9	Steere									Family Monument
889	E	9	Steere	Phebe					Mar 2	1868	83y	Wife of David Steere, Quaker dates?
890	E	9										"Mother"
891	E	9	Bowerman	Benjamin				1797			1888	
892	E	9	Bowerman	Polly				1799			1883	wife of Benjamin
893	E	9	LaGore	Katie	F			1896			1930	
894	E	10										several pieces granite no names
895	E	10	Collins	Marion		Holton	Jan 29	1876	Jan 19	1938		
896	E	10	Emery	Nora	B			1876			1955	
897	E	10	Emery	Jermain	B			1857			1948	
898	E	10	Brown	Samuel			May 2	1825	Mar 3	1902		Death date could be March 8, 1902
899	E	10	Brown	Rhoda	A		Dec 10	1838	Nov 8	1906		wife of Samuel
900	E	10										"Mother"
901	E	10										"Father"
902	E	10	Willits	Susie	Elma	Brown		1864	Jul 29	1929		wife of Geo D. Willits
903	E	10	Willits	George	D		Mar 3	1860	May 19	1939		
904	E	10	Hoisington	Gladys		Willits		1893			1986	
905	E	10	Hoisington	Harold	B			1891			1952	
906	E	10	Marvin	Marcia	W	Hoisington		1918			1998	
907	E	10	Marvin	Stanley	H			1925				son of Robert S. & Roscina Fischer
908	F	1	Cutler	Alva	Valentine		Feb 14	1925	Feb 8	1996		
909	F	1	Scott	Needie	J			1910			1977	

Raisin Valley Friends Cemetery

ID	Sec	Row	Surname	First	Middle	Maiden	DOB	YOB	DOD	YOD	Age	Comments
910	F	1	Scott	George	W			1913				no end date
911	F	2	Padilla	Raymond	E		Feb 28	1904	Feb 19	1986		
912	F	3	Greer	Harold	E		Apr 2	1923	May 25	1983		W W II
913	F	3	Davenport	Edward	C		Sep 9	1917	Oct 8	1985		World War II
914	F	3							Aug 4	1984		funeral home marker only
915	F	3	Martinez	Consuella	Mireles		Apr 10	1917	Apr 2	1986		
916	F	3	Christian	Brandon					Feb 8	1986		funeral home marker, Infant
917	F	4	Clark	Chester			Jan 12	1934				married Nov 26, 1955
918	F	4	Clark	Wavlene			Aug 8	1940	Aug 10	1999		wife of Chester
919	F	4	Akers	George	W			1888		1967		
920	F	4	Akers	Malarky	J			1897		1973		
921	F	4	Dull	Mulford	L			1900		1971		
922	F	4	Dull	Orpha				1927				
923	F	4	Akers	Kessie				1924		1978		
924	F	4	Newson	Tavis				1917		1998		
925	F	4	Moore	Edward	Eugene		Jun 10	1923	Jan 7	1986		World War II, Private U. S. Army
926	F	4	Agnew	Leann						1986		funeral home marker only
927	F	4	Lively	Edith				1921		1997		funeral home marker only
928	F	4	Krauss	Leland	R							no data
929	F	4	Krauss	Hazel	E			1892		1957		
930	F	4	Hall	Agnes		Temple			Sep 30	1917	79y 5m 2d	"Mother"
931	F	4	Savage	Nelson				1841		19		no further information
932	F	4	Savage	Electa		Church		1851		1914		wife of Nelson
933	F	4	Fife	Bob				1920		1975		
934	F	4	Fife	Bessie				1920		1996		
935	F	4	Harris	Harley	G			1908		1986		
936	F	4	Harris	Marian	L			1920		2001		

Raisin Valley Friends Cemetery

ID	Sec	Row	Surname	First	Middle	Maiden	DOB	YOB	DOD	YOD	Age	Comments
937	F	5	Harris	Leslie	R		Jan 15	1935	Nov 15	1986		PFC, U.S. Army, Korea
938	F	6	Collins	Mabel		Brown		1869		1951		
939	F	6	Shandley	Wilma	L		Oct 21	1911		1998		
940	F	6	Shandley	Edward	D		May 20	1909	May 4	1983		
941	F	6	Shandley	Charles	E		Jan 1	1950	Dec 25	1982		Vietnam
942	F	6	Jarrett	Farrell	G			1911	Jan 7	1979		
943	F	6	Jarrett	Velma	N			1912		1998		
944	F	7	Thompson	Olive				1892		1983		
945	F	7	Shulters	Steven						1966		
946	F	7	McCullough	Dottie			Nov 9	1958	Apr 3	1959		
947	F	7	McCullough	Steven			Dec 8	1955	Mar 9	1956		
948	F	8	Abbott	Eleanor	L			1912				no end date, Row 8 along fence
949	F	8	Abbott	Ralph	C			1908		1981		
950	F	8										base, no stone
951	F	8	Miller	Ralph	L		Jul 25	1924	Apr 12	2002		See endnotes
952	F	8	Gushard	Millicent	D		Dec 16	1945	Apr 7	2000		
953	F	8	Gushard	Jimmy	D		May 3	1946				
954	F	8	Gushard	Ray	Roland		Dec 8	1917	Dec 4	1972		see endnotes
955	F	8	Lewis	Jane		Gushard	Jul 9	1931				
956	F	8	Williams	Burleigh	P		Jan 9	1924	Jul 15	1981		Pvt US Army, World War II
957	F	8	Williams	Mildred				1928		1987		"Midge"
958	F	8	Lewis	Jacqueline	J			1949				
959	F	8	Lewis	Lloyd	W			1949		2000		"Walley"
960	F	8	Schmidt	Edward	W		Jan 28	1900	May 20	1976		
961	F	8	Irwin	Nannie	C		Oct 14	1908	Mar 4	1964		
962	F	8	Siler	J	D		Mar 6	1912	Nov 2	1976		Sgt US Army, World War II
963	X		Aikens	E								no data, name from previous reading

Raisin Valley Friends Cemetery

ID	Sec	Row	Surname	First	Middle	Maiden	DOB	YOB	DOD	YOD	Age	Comments
964	X		Comstock	Darius			Jul 12	1768	Jun 2	1845		see endnotes
965	X		Comstock	Anna								no data, name from previous reading
966	X		Cutler	Philip			Oct 24	1819	Oct 18	1909		data from previous reading
967	X		Cutler	Amy		Grandy	Jun 13	1814	Nov 9	1876		wife of Philip, data from previous read.
968	X		Evans	Charlotte		Webb			Oct 4	1879	61y	previous reading, dau of Dr. E. Webb
969	X		Harkness	Sarah						1848	10 m	previous reading, d. 6th m 15, 1848
970	X		Hopkins	T						1868		data from previous reading
971	X		Loggie	Catherine					Jan 29	1892	67y	data from previous reading
972	X		Titus	Stephen					11m 30	1844	31y	data from previous read, Quaker dates
973	X		White	Crawford							72y 10m 27d	data from previous record
974	X		White	Nelson					Jun 3	1937	22y	son of Henry T., previous reading
975	X		Castle	Phoebe					Jan 3	1938	89y	wife Samuel, see endnotes
976	X		Russ	Sarah		Jone			Jan 5	1938	84y	wife H. H., see endnotes

ENDNOTES:

Section A, Row 10/11, Mathew Brockway, Co. I 47th Rec Ohio Vol Inf., Large monument. A previous reading states his death year as 1905.

Section A, Row 12: Mildred C. Brockway Fetterman, in previous readings she is also listed as: Mildred C. Salter, wife of Floyd. Researchers will need to do some follow research on Mildred.

Section A, Row 13, Robert E. Teske, Mich. Tec 5 202 Sig Dept Co.

Section A, Row 15, Archie J. Cutler, Tec 5 US Army.

Section B., Row 5, Lawrence F. Page, Sgt U S Air Force.

Section B, Row 7, Edmund C. Burkey and Jean Alice Burkey married April 5, 1942; Jean member DAR and Mayflower Descendants, on reverse of stone is inscribed "Our Children: David L, and Pamela S. The dates of the children's births were inscribed but are not included in this work due to privacy issues.

Section B, Row 13, Vincent L. Dermeyer, World War I, Mich., Private 1st MG Battery 42 Div.

Section B, Row 15, Harold F. Brown, PFC 353 Base HQ & AB SQ AAF, World War II.

Raisin Valley Friends Cemetery

Section C, Row 3, Carpenter Family Monument, monument is inscribed as follows: Stephen Carpenter 1827-1889; Helen E. Bradish, his wife, 1830-1902; Stephen E. Carpenter 1876-1882; Elihu Carpenter 1798-1864; Anna Varney, his wife 1798-1844; Mary Carpenter 1821-1844; Julia A. Carpenter 1823-1847. Note: the order of the stones listed after this monument in main file represents the order they appear on the ground surrounding the monument.

Section C, Row 3: Caleb Satterthwaite, son of Samuel & Hannah A., stone buried, cannot read, previous recording has his death date as: d. 8m 14, 1839.

Section C, Row 3: Hannah A. Satterthwaite, wife of Samuel, previous reading states death date as 1m 11, 1834.

Section C, Row 3: Rachel W. Satterthwaite, wife of Reuben, previous reading states date of death as 12m 15, 1838.

Section C, Row 3: Rueben Satterthwaite, previous reading states date of death as 8m 8, 1838.

Section C, Row 5, Ernest Holden, very hard to read in 2003, part of inscription is: "Little Ernest, son of Cortland & Mary Holden"

Section C, Row 6: Elijah Crane, previous reading states died 30th of 1st month, 1861.

Section C, Row 6: Mary Crane, previous reading states died 30th of 6th month, 1863.

Section C, Row 7: Jarville & Anna Belle Chaffee: Inscribed is: "Gift From Great-Grandchildren, Julia Ann Badura & Howard Chafee"

Section C, Row 7: Rowena Bradish Comstock, wife of John, daughter of Revolutionary Soldier John Bradish. Marked by her great granddaughter, Almira Comstock Wood.

Section C, Row 7: Dorcas Grandy, previous reading recorded her death date as 6th m 21, 1858, NOT June 21, 1858.

Section C, Row 8: Addison A. Crandall, a previous reading of the cemetery states his "wife's grave unmarked".

Section D, Row 1: Edward Satterthwaite: son, stone leaning, hard to read, previous reading recorded as Elwood B., son of Samuel B. And Jane C., d. 5m 28, 1879.

Section D, Row 3: Daniel Satterthwaite is inscribed: "A comrade of Geo. H. Thomas Post Nov 5, Chicago. DPT, Ill.

Section D, Row 4: Elizabeth R. Comfort, previous reading records her birth and death dates as: b. 7m 25, 1829, NOT, July 25, 1829 and d. 11m 10, 1881, NOT November 10, 1881.

Section D, Row 4: Elwood Comfort, previous reading records his birth and death dates as: 1m 29, 1822 NOT January 29, 1822 and d. 10 m 21, 1897, NOT October 21, 1897.

Section E, Row 1: A. Jay Hoag, previous reading has a Jay H. Hoag, died March 9, 1936, age 95 years, researchers should do some follow up research to verify this data.

Section E, Row 1: Addie Green Graves, previous reading states her death date as February 3, 1932, age 81, per "Press", which means Harriet Cole Clark Bowen and her DAR workers had an obituary for Addie. Researchers should use caution and follow up research on Addie.

Section E, Row 3: Infant son Arnold, not found 2003, data from previous reading which states he is buried in the same lot as Jacob and Sarah Arnold and was unreadable at that time.

Section E, Row 4: Mary Ann Cornelius: wife of William, D.A.R. marker which reads: "Mary Ann Cornelius, June 1, 1802 to June 23, 1882, Daughter of, Nathaniel Mead a,

Raisin Valley Friends Cemetery

REVOLUTIONARY SOLDIER, Placed by her Grandchildren, 1931". Her death date is given as 6m 23, 1882 NOT June 23, 1882 on a previous cemetery reading.

Section E, Row 7: Robert Aylesworth, previous reading by DAR states his death date as 5m 31, 1877, NOT, May 31, 1877.

Section E, Row 7: H. Aylesworth, Civil War, previous reading states: Co. B., 4th Michigan Infantry.

Section E, Row 7: Richard L. Aldrich, stone nearly covered with sod, previous reading by DAR states his death date as 4m 22, 1876, NOT, April 22, 1876

Section E, Row 7: Wonton Aldrich, stone nearly covered with sod, previous reading by DAR states his birth date as 4m 4, 1780 NOT April 4, 1780 and death as 8m 5, 1870 NOT August 5, 1870.

Section E, Row 8: Melinda E. Baker, previous reading states death date as 8 mo 8, 1874, NOT, August 8, 1874.

Section E, Row 8: Phebe or Phoebe G. Thomas, in previous readings was recorded as Phebe or Phoebe Thorn Thomas, 4th wife of Joseph Gibbons, b. 7m 6, 1820 d. 1m 4, 1907.

Section E, Row 9: Joseph Gibbons, previous reading had his birth and death dates recorded thus: b. 3dm 14, 1797 d. 12m 8, 1873. This does not seem to make sense, unless you guess there is a typographical error for the date of birth and state it thus: b. 3m 14d, 1797.

Section F, Row 8, Ralph L. Miller, "Beloved Husband", "Dad", "Gramps", Cpl US Army World War II.

Section F. Row 8, Ray Roland Gushard, Tennessee Cpl 204 Mili Police Co, World War II.

Section X, Darius Comstock: Darius was the first settler in Raisin Township in 1825. Data from previous reading.

Section X, Phoebe Castle and Sarah Jones Russ, Harriet Cole Clark Bowen has their data from Press Death Notices and wrote: Sisters and daughters of Alanson D. Smith; double funeral.

Raisin Valley Friends Cemetery Index

Surname	First	Middle	Maiden	ID
	Baby Barbara			832
	Harvey			653
	Lavina			654
	Lydia D			652
	Mary U			651
Abbott	Eleanor	L		948
Abbott	Ralph	C		949
Abels	Hannah	H		515
Agnew	Leann			926
Aikens	Betsey			478
Aikens	E			963
Akers	George	W		919
Akers	Kessie			923
Akers	Malarky	J		920
Aldrich	Asa			822
Aldrich	Lizzie			825
Aldrich	Richard	L		830
Aldrich	Susan	Y		823
Aldrich	Venner			396
Aldrich	Willie			824
Aldrich	Wonton			831
Alexander	Harvey	K		309
Alexander	Hazel	I		310
Alexander	Peggy	Sue		308

Surname	First	Middle	Maiden	ID
Allen	Mary			829
Allendorf	Ida	Lucretia		720
Allendorph	David	M		719
Alverson	Sarah	A		683
Alyesworth	H			821
Annis	Esther	E		600
Arnold	Infant son			754
Arnold	Isaac			670
Arnold	Jacob			752
Arnold	Norman	B		62
Arnold	Sarah	H		753
Asbell	William	L		684
Austin	Henry	L		123
Austin	Libbie	H		124
Aylesworth	Robert			820
Aylesworth	Rosannah			819
B	E			542
B	M			543
Bailey	Dr Trustrim	H		645
Bailey	Eunice	S		646
Bailey	Henry	M		648
Bailey	Lydia	A. S.		647
Bailey	Lydia	D		649
Baily	Mary	U		650

Raisin Valley Friends Cemetery Index

Surname	First	Middle	Maiden	ID
Baker	Betsey			489
Baker	D	B		488
Baker	David	S		360
Baker	Henry	H		851
Baker	Ida	E		852
Baker	Jennie	G		849
Baker	Melinda	E		850
Baker	Naomi	E	Wilkins	448
Barber	Charles	N		210
Barber	Clifford	H		557
Barber	Hartwell			559
Barber	Samuel	W		560
Barber	Sarah	A		558
Barnett	John			234
Barnhart	Robert	L		115
Barth	Elzie	J		485
Bassett	Artimus			466
Bassett	Francis	N		469
Bassett	Nathan			556
Bassett	Nathan	H		468
Bassett	Sarah		Harkness	467
Bathey	Mary	B		431
Beekman	Rachel			671
Behling	F	Clayton		154

Surname	First	Middle	Maiden	ID
Behling	Joyce	M		153
Birdsall	Daniel	B		844
Birdsall	James			805
Birdsall	Jane	H		804
Birdsall	M	Mildred		845
Birdsall	Maria			563
Birdsall	Richard			382
Birdsall	W	Harold		846
Black	Doris	A		205
Black	Harold	K		204
Black	Harold	J		206
Black	Velma	C		203
Blackbourn	Mary			803
Bolyard	Florence			187
Bolyard	Harold			189
Bolyard	Harold	C		188
Borton	Max	Troy		374
Bowerman	Benjamin			891
Bowerman	Gary	D		146
Bowerman	Marie	J		10
Bowerman	Polly			892
Bowerman	Wayne	A		9
Brewster	Maria	G		460
Brighton	William	H		430

Raisin Valley Friends Cemetery Index

Surname	First	Middle	Maiden	ID
Britton	Caroline	S		674
Britton	Marion	A		673
Brock	Earl	S		152
Brock	Kellia	Kay		151
Brockway	Alvah	L		264
Brockway	Anna	M		263
Brockway	Annabell	A		275
Brockway	Eusebius			274
Brockway	Mathew			95
Brockway	Mathew			103
Brockway	Sarah			111
Brooks	Mary			345
Brown	Albert	E		778
Brown	Elias			781
Brown	Harold	F		315
Brown	J	C		782
Brown	Josephine			703
Brown	Lester	C		314
Brown	Mary			779
Brown	Melora			780
Brown	Rhoda	A		899
Brown	Samuel			898
Brown	Stephen	H		704
Brownell	Lindley			429

Surname	First	Middle	Maiden	ID
Bublick	Augusta			118
Bublick	Henry			119
Burger	Julia	Ann		688
Burkey	Edmund	C		173
Burkey	Jean	Alice		174
C	C			550
Calvin	Kathy	A		172
Cambell	Silas			342
Campbell	Jesse			291
Campbell	Myrtis			739
Campbell	Ollie			290
Cantrell	Dennis	Lee		48
Cantrell	Edward	L		50
Cantrell	Helen	M		51
Cantrell	Irene			49
Carpenter	Anna		Varney	356
Carpenter	Elihu			355
Carpenter	Helen	E	Bradish	352
Carpenter	Julia	A		357
Carpenter	Mary			358
Carpenter	Stephen	E		354
Carpenter	Stephen			353
Castle	Phoebe			975
Chaffee	Anna	Belle		483

Raisin Valley Friends Cemetery Index

Surname	First	Middle	Maiden	ID
Chaffee	Jarville			482
Chaffee	Lucious	O		533
Chaffee	Maude	J		534
Chaffee	Melinda			494
Chaffee	Melva	C		162
Chaffee	P	Gordon		161
Chaffee	Warren			495
Champlin	Valentine	R		681
Charles	William	H		574
Chase	Nathan			464
Chesher	Bertha			85
Chesher	Daisy	D		70
Chesher	Duane	H		27
Chesher	Earl	F		87
Chesher	Hazel	B		88
Chesher	John	A		26
Chesher	Merle	F		69
Chesher	Oliver			86
Chesher	Ruth	B		25
Christian	Brandon			916
Clark	Chester			917
Clark	Frank	M		871
Clark	Katherine			870
Clark	Wavlene			918

Surname	First	Middle	Maiden	ID
Colby	Harold	C		286
Colby	Ola	M	Seifert	287
Coleman	Lydia			436
Collins	Mabel		Brown	938
Collins	Marion		Holton	895
Colvin	Philander			476
Comfort	A	Irene		258
Comfort	Aaron			599
Comfort	Albert	A		584
Comfort	Ann		Woolston	598
Comfort	Bertine	C		624
Comfort	Caroline	T		716
Comfort	Charles	H		142
Comfort	Charles	M		256
Comfort	Eillen	F		141
Comfort	Elizabeth	R		633
Comfort	Elizabeth	E		257
Comfort	Elwood			625
Comfort	Elwood			635
Comfort	LeRoy	H		259
Comfort	M	Margaret		580
Comfort	Malinda	E		583
Comfort	Moses			712
Comfort	Moses			715

Raisin Valley Friends Cemetery Index

Surname	First	Middle	Maiden	ID
Comfort	Nova	N		581
Comfort	Olivia			630
Comfort	Ralph	B		579
Comfort	Russell	A		582
Comfort	Samuel	E		631
Comfort	Sarah	S		634
Comfort	Sarah	M		713
Comfort	Winifred	C		260
Comfort	Wm	S		632
Comstock	Anna			965
Comstock	Catherine			420
Comstock	Charles			480
Comstock	Darius			964
Comstock	Fanny			361
Comstock	Jared			421
Comstock	Joseph	E		394
Comstock	Joseph	H		423
Comstock	Milo			340
Comstock	Nathan	F		422
Comstock	Phebe	M		395
Comstock	Rowena		Bradish	497
Comstock	Sally			504
Comstock	Susannah			435
Cook	Alice	M		239

Surname	First	Middle	Maiden	ID
Cook	Carroll	R		235
Cook	Ella	C		237
Cook	Olive	G		236
Cook	Willis	R		238
Cornelius	Agnes	A		841
Cornelius	Cynthia	T		770
Cornelius	Edward	M		773
Cornelius	John	S		755
Cornelius	John B			772
Cornelius	Josephine	E		756
Cornelius	Mary	A		769
Cornelius	Mary	Ann	Mead	775
Cornelius	Mary	A		798
Cornelius	Phebe	A		774
Cornelius	Walter	H		840
Cornelius	William			776
Cornelius	William	H		771
Cottrill	Andrea			288
Cox	Lawrence	P		24
Cox	Lester	R		284
Cox	Lillian	M		285
Cox	Ruth	L		23
Crandall	Addison	A		532
Crane	Amos	R		492

Raisin Valley Friends Cemetery Index

Surname	First	Middle	Maiden	ID
Crane	Ann	M		428
Crane	Chas	H		490
Crane	Elijah			456
Crane	Mary			457
Crawford	George	W		261
Crawford	Lila	M		262
Cummer	Lynn	W		304
Currell	Bernice	E		170
Currell	Billy	M		171
Cutler	Alva	Valentine		908
Cutler	Amy		Grandy	967
Cutler	Archie	J		137
Cutler	Charles	A		114
Cutler	Chester	E		883
Cutler	Frank	G		882
Cutler	Hazel	G		113
Cutler	Jennie	M		881
Cutler	Mary	E		880
Cutler	Philip			966
Dannells	James	R		328
Davenport	Edward	C		913
Dean	Infant			786
Dean	Mary	W		785
Dean	Mary	A		384

Surname	First	Middle	Maiden	ID
Dean	Mary	A		477
Dean	William			784
Deis	Emma			117
Deis	Howard	Charles		40
Deis	Howard	J		41
Deis	Lillian			44
Deis	Theresia			42
Deis	William			116
Deis	William			43
Dermyer	Vincent	L		277
Donet	Lois	E		166
Donet	Noel	D		167
Dull	Mulford	L		921
Dull	Orpha			922
Dunbar	Jean			46
Dunbar	Leila	V		47
Duncan	B	Isabelle		11
Duncan	Grady	E		12
Dunn	Anna	A		317
Dunn	Fred	B		316
Ehinger	Dolores	J		302
Ehinger	Edson	C		298
Ehinger	Harriett	M		297
Ehinger	Lauretta	G		300

Raisin Valley Friends Cemetery Index

Surname	First	Middle	Maiden	ID
Ehinger	LaVerne	E		299
Ehinger	Lawrence	C		301
Elmore	Allen Sr			159
Elmore	Lela			158
Emery	Howard	B		181
Emery	Jermain	B		897
Emery	L	Marie		182
Emery	no name			510
Emery	Nora	B		896
Enearl	Alma	J		373
Enearl	George	M		372
England	Woodrow			292
Evans	Charlotte		Webb	968
Fay	Phoebe	C	Comstock	503
Ferguson	Albert			535
Ferguson	Iva			536
Ferguson	William	F		537
Fetterman	Mildred	C	Brockway	112
Fiddler	Harry	B		213
Fiddler	Julia			212
Fife	Bessie			934
Fife	Bob			933
Foote	Emma	Jane		283
Foote	George	F		276

Surname	First	Middle	Maiden	ID
Foote	James	Sylvester		273
Force	Charles	B		690
Force	Franklin			501
Force	Helen	E		505
Force	Olive			500
Force	Willie	A		502
Ford	Blanche	C		199
Ford	Ray	H		200
Foreman	Emily		Haight	376
Forsyth	Orda	B		177
Forsyth	Robert	I		178
Fowler	Angeline	M		809
Fowler	Horace	S		808
Fox	Lucy			110
Frey	Louise	T		175
Frey	Richard	F		176
Friend	John	F		747
Fuller	Minerva			484
Gage	Assenith			465
Gage	Benjamin			471
Gibbons	Elizabeth			383
Gibbons	Joseph			876
Gibbons	Lydia			341
Gidley	Wm			481

Raisin Valley Friends Cemetery Index

Surname	First	Middle	Maiden	ID
Glenn	M	Elizabeth		847
Glenn	Robert	K		848
Graham	Earl	S		279
Graham	Mary	N		280
Granby	Joseph			856
Grandy	Amy	Eliza		499
Grandy	Augusta	S		757
Grandy	Dorcas			498
Grandy	Edmond			472
Grandy	Etta	Jane		853
Grandy	George			759
Grandy	Joseph			854
Grandy	Sarah	L		758
Graves	Chauncey	A		248
Graves	Florence	A		707
Graves	Katherine	M		249
Graves	M	Addie	Green	706
Graves	Madison	M		705
Gray	W	Bird		512
Green	Arthur	C		233
Green	Elmer	H		228
Green	Jane	M		230
Green	Jonathan			231
Green	Joseph	L		227

Surname	First	Middle	Maiden	ID
Green	L	Winnifred		229
Green	Sarah	H		232
Greer	Harold	E		912
Griffin	Richard			138
Grimes	George	W		400
Grimes	Nellie	E		401
Gumm	Carless			208
Gushard	Jimmy	D		953
Gushard	Millicent	D		952
Gushard	Ray	Roland		954
H	D	W		432
Haight	Anna	D		349
Haight	Edgar	A		350
Haines	Alice	R		839
Haines	Allie	B		813
Haines	Carrie	S		812
Haines	Estella			810
Haines	Frank	J		836
Haines	Harriet			837
Haines	Mary			565
Haines	Morris	M		811
Haines	Thomas	E		566
Hall	Agnes		Temple	930
Hall	Mable		Teske	126

Raisin Valley Friends Cemetery Index

Surname	First	Middle	Maiden	ID
Hanlin	Laura	C		147
Harkness	Alfred			434
Harkness	Alfred	B		874
Harkness	Amanda			385
Harkness	David			438
Harkness	Deborah			463
Harkness	Deborah	R		516
Harkness	Mary			433
Harkness	Phebe			455
Harkness	Richard			517
Harkness	Sarah			462
Harkness	Sarah	A		479
Harkness	Sarah			969
Harkness	William			454
Harris	Amelia		Meyers	271
Harris	Chas	W		267
Harris	Earl	F		61
Harris	Harley	G		935
Harris	Leota	M		60
Harris	Leslie	R		937
Harris	Levi			270
Harris	Marian	L		936
Harris	Mary	A		268
Hathiway	Jeptha			427

Surname	First	Middle	Maiden	ID
Haviland	Charles	Jr		660
Haviland	Emery	E		872
Haviland	Etta	M		318
Haviland	Harvey	S		657
Haviland	James	E		321
Haviland	Jennie	I		320
Haviland	Laura	S		659
Haviland	Lavina	A		658
Haviland	Lee	W		319
Haviland	Libbie			322
Haviland	Mary	S		324
Haviland	Mary	A	Clark	873
Haviland	Seneca			323
Hawkins	Jennie	A		828
Hensen	F	Everett		643
Hensen	H	Peter		868
Hensen	Hazel	L		642
Hensen	Luella	A		869
Herron	James	David		163
Herron	Nola	Gail		164
Hill	George	W		697
Hill	Jennie		Hoag	700
Hill	Jennie		Hoag	698
Hoag	A	Jay		695

Raisin Valley Friends Cemetery Index

Surname	First	Middle	Maiden	ID
Hoag	Baby			330
Hoag	Charles	S		521
Hoag	Clifford			522
Hoag	Edgar	S		332
Hoag	Elvira	L		520
Hoag	Emeline			701
Hoag	Ethel	C		331
Hoag	Jacob			391
Hoag	John			699
Hoag	Lucy		Mayo	378
Hoag	Martin	W		329
Hoag	Mary	B		696
Hoag	Nathaniel	P		398
Hoag	Nellie	B		694
Hoag	Persis			377
Hoag	Sarah			389
Hoag	Sarah	B		375
Hoag	Susan		Bassett	555
Hoag	Susan	J		461
Hoffman	Pearl	C		5
Hoisington	Gladys		Willits	904
Hoisington	Harold	B		905
Holden	Cortland			405
Holden	Ernest			404

Surname	First	Middle	Maiden	ID
Holden	Mary	S		406
Hooten	Jonathan	G		140
Hooten	Michelle	J		139
Hopkins	T			970
Howard	Elizabeth	L		289
Howard	Mary		England	150
Howell	Anson			387
Howell	Charlotte			388
Huff	Anna	L		58
Huff	Eleanor	G		53
Huff	Frank	F		52
Huff	Thomas	S		59
Hunt	Edward	L		145
Hunt	Lydia			359
Hunt	Madge	M		144
Hunter	Mary			519
Hyatt	Mary	E		827
Hyatt	Susie	B		826
Irwin	Nannie	C		961
Ives	Douglas	F		67
Ives	Twila	M		68
J	M			337
Jackson	Abigail			397
Jackson	Bessie			214

Raisin Valley Friends Cemetery Index

Surname	First	Middle	Maiden	ID
Jackson	John			215
Jackson	Phebe			338
Jackson	William			339
Jarrett	Ellen			312
Jarrett	Farrell	G		942
Jarrett	Jesse	J		311
Jarrett	Velma	N		943
Jarrett	Willard	J		335
Jarrett	William	E		334
Johnson	Olive			94
Johnson	Waldo			93
Jones	Adelbert			441
Jones	Bessie	M		220
Jones	Eliphalet			639
Jones	G	Ralph		440
Jones	Ina			442
Jones	Joseph	Comstock		637
Jones	Lydia	F		638
Jones	Lyle	F		219
Jones	Martha			407
Jones	Myra			641
Jones	Rosie	M	Elmore	157
Jones	Sarah	E		640
Jorn	Hazel	B		1

Surname	First	Middle	Maiden	ID
Jourdan	Harriet			818
Jourdan	Mary	M		424
Kapnick	Ada	M J		120
Kapnick	Leland	A		121
Keip	E	Myrtella	Harkness	452
Kelley	Myrtle			211
Kenyon	Lewis	C		807
Kenyon	Sarah	E		806
Ketcham	Fannie	Louise		554
Knapp	Chauncy	W		843
Knapp	Deborah	L		842
Kohr	Maria			702
Krauss	Hazel	E		929
Krauss	Leland	R		928
Krins	John	R		751
Krins	Mable	A	Graves	750
Ladd	Amos	W		327
Ladd	Grace	R		326
Ladd	J	Ernie		765
Ladd	James	W		797
Ladd	Lillian			764
Ladd	Maggie	M		796
Ladd	Sarah	A		795
LaGore	Jennie			84

Raisin Valley Friends Cemetery Index

Surname	First	Middle	Maiden	ID
LaGore	Katie	F		893
Laing	Abbie			723
Laing	Benjamin	I		724
Laing	Elmer			726
Laing	Mary	Jane		725
Laing	Smith			722
Lambka	Edith	E		307
Landon	Jane	D		491
Lee	Dorothy	B		594
Lee	Joseph	P		569
Lee	Mary			568
Leeds	Mariah			381
Leeds	Phebe	A		393
Lehr	Zulah	G		133
Lewis	Jacqueline	J		958
Lewis	Jane		Gushard	955
Lewis	Lloyd	W		959
Liski	Jozef			209
Lively	Edith			927
Loggie	Catherine			971
Lowe	Carl	E		76
Lowe	Edgar			409
Lowe	Harriet		Stanley	411
Lowe	Helen	A		72

Surname	First	Middle	Maiden	ID
Lowe	Horace			538
Lowe	Jesse	A		73
Lowe	Josephine			408
Lowe	Lenna			410
Lowe	Zola	Z		77
Luther	Mary			474
M	R			493
Martin	Timothy	D		8
Martin	William	A		371
Martinez	Consuella	Mireles		915
Marvin	Marcia	W	Hoisington	906
Marvin	Stanley	H		907
McAninch	Florence	M		19
McAninch	Oscar	A		20
McBride	Abbie		Comstock	418
McBride	Estella			419
McCullough	Dottie			946
McCullough	Steven			947
McGale	Margaret	E	Smith	862
McKenzie	Henrietta	Arlene		202
McKenzie	JoAnne			195
McKenzie	Roman			201
McMordie	Edna	L		74
McMordie	William	J		75

Raisin Valley Friends Cemetery Index

Surname	First	Middle	Maiden	ID
Mead	Elizabeth	S		607
Mead	Sarah	S		610
Mead	Thomas	W		611
Mead	Thomas	G		608
Meader	Ezekiel	E		735
Meader	Ruth	P		734
Merx	Emma	Jane		687
Meyer	Henry	W		134
Meyer	Leona	R		135
Miller	Baby			190
Miller	Donald	E		14
Miller	Gloria	J	Chesher	13
Miller	Ralph	L		951
Miller	Thelma	D		313
Millet	Andrew	F		691
Mills	Ethel	B		179
Mills	Frank	L		180
Mills	Patricia	A		183
Mills	Wayne	L		184
Mitchell	Alma	F		295
Mitchell	Leland	R		296
Monson	Charles			794
Monson	Matilda			793
Moore	C	W		879

Surname	First	Middle	Maiden	ID
Moore	Edward	Eugene		925
Moore	Mary			878
Moore	S	D		877
Moreno	Lelia	M		269
Morman	Fred	H		17
Morman	Osia	F		18
Mosher	Arthur	E		255
Mosher	Elizabeth			252
Mosher	Ella			250
Mosher	Isaac	H		251
Mosher	Jessie			254
Mosher	Lucy			717
Mosher	Thomas			718
Mosher	William			253
Mott	Alice			222
Mott	Alma	S		223
Mott	Bernard	E		224
Mott	Hannah	H		225
Mudge	D	Hibbard		523
Mudge	Eliza	C		524
Mudge	Emily	M		525
Mudge	Wm	H		526
Neugent	Esther	M		305
Newson	Tavis			924

Raisin Valley Friends Cemetery Index

Surname	First	Middle	Maiden	ID
Northrup	Forry	E		15
Northrup	Oda	C		16
Nottingham	Hattie	A		601
O`Haver	Ertie	M		692
O`Haver	W	Verne		693
Olmsted	Elmer			29
Olmsted	LaVerne	W		32
Olmsted	LaVon	H		30
Olmsted	Mary	H		33
Olmsted	Nellie	B		28
Olmsted	Ruth	A		31
Orr	Emma	I		82
Orr	Harry	R		83
Owens	Verna	L		4
Padilla	Raymond	E		911
Palmer	Henry			571
Palmer	Lydia			570
Pate	Lawrence	F		165
Pate	Mary			528
Pender	Daniel	U		729
Pender	Kenneth	H		105
Pender	Mable		Thornton	731
Pender	Mary	A		728
Pender	Mildred	C		104

Surname	First	Middle	Maiden	ID
Pennington	Abigail			344
Pettis	Frank	M		721
Phillips	Charles	W		336
Pierce	Lola	A		294
Pierce	Nolan	A		293
Pratt	Betsey			459
Pratt	Chas			426
Pratt	Chas	D		470
Pratt	Ida	E		788
Pratt	Jane			791
Pratt	Jennie	B		789
Pratt	Sarah	E		508
Pratt	Stephen	S		509
Pratt	Thomas	E		792
Quinn	Annie		Elmore	160
Rathbun	Pierson	C		45
Reader	Charles			282
Reader	Claude	D		402
Reader	Dale	E		403
Richardson	Dor	Ann		39
Richardson	Helen	M		38
Rittenhouse	Dewey	L		169
Rittenhouse	Estella	M		168
Rittenhouse	LaWanda	M		3

Raisin Valley Friends Cemetery Index

Surname	First	Middle	Maiden	ID
Ritterhouse	Ross	D		2
Robbins	Mamie	L		487
Robinson	Adella			531
Robinson	Cassie			81
Robinson	Eber	J		530
Robinson	Matthew	C		80
Roff	Chester	I		367
Roff	Julia	M		366
Roff	Martha	M		369
Roff	Philip	J		368
Ross	Cora	A		122
Rugg	Emma	A	Bird	370
Russ	Sarah		Jone	976
Russell	Alberta	L		36
Russell	Dora	B		35
Russell	Oscar	A		37
Russell	Vern	L		34
Salkeld	Charles			629
Salkeld	Ellen			626
Salter	Anna	M		99
Salter	Arthur	J		106
Salter	Elizabeth			107
Salter	Frederick			100
Salter	Hannah			97

Surname	First	Middle	Maiden	ID
Salter	Joseph			96
Salter	Leslie	A		108
Salter	Marjorie			109
Satterthwaite	Anna			604
Satterthwaite	Caleb			362
Satterthwaite	Cornelia	J		603
Satterthwaite	Daniel			602
Satterthwaite	E	Estella		644
Satterthwaite	Edward			575
Satterthwaite	Elizabeth			576
Satterthwaite	Hannah	A		363
Satterthwaite	Jane	C		605
Satterthwaite	Mary	Jane		677
Satterthwaite	Rachel	W		364
Satterthwaite	Reuben			365
Satterthwaite	Samuel	M		606
Satterthwaite	Samuel			577
Satterthwaite	Wm			678
Sauceda	Juvencio	(David)		207
Savage	Electa		Church	932
Savage	Nelson			931
Sayler	Lisa	A		760
Scharer	Bertha	F		91
Scharer	Doloris			89

Raisin Valley Friends Cemetery Index

Surname	First	Middle	Maiden	ID
Scharer	Walter	B		92
Scharer	Walter			90
Schmidt	Edward	W		960
Schnapp	Nancy			866
Scott	Abigail		Miller	244
Scott	Charlie	M		241
Scott	Elizabeth	T		185
Scott	Genevieve			186
Scott	George	W		910
Scott	Lelia		Arnold	243
Scott	Needie	J		909
Scott	Thomas	H		245
Shadbolt	Abbie			672
Shafer	A	Fred		749
Shafer	Eva	E		748
Shandley	Charles	E		941
Shandley	Edward	D		940
Shandley	Wilma	L		939
Sharp	Duane	E		588
Sharr	M	E		865
Shepherd	Lucille			54
Shepherd	Richard			55
Sherman	Elisha	J		380
Shulters	Steven			945

Surname	First	Middle	Maiden	ID
Siler	J	D		962
Sipes	Etoila		Gray	511
Slayton	Adah	L		132
Slayton	Andrew	J		56
Slayton	Claude	D		131
Slayton	Dorothy	M		57
Sloan	Erla	B		732
Sloan	Erwin	Charles		733
Smith	Alice	A		102
Smith	Caroline	M		586
Smith	Daniel			661
Smith	Daniel			664
Smith	Evelyn	K		572
Smith	Jack	Kiger		578
Smith	Mable	G		709
Smith	Martin	W		101
Smith	Mildred	Mae		593
Smith	Olive		Graves	708
Smith	Raymond	M		573
Smith	Ronald	V		589
Smith	Sene			663
Smith	Sene			662
Smith	William	B		585
Snyder	Frances	A		130

Raisin Valley Friends Cemetery Index

Surname	First	Middle	Maiden	ID
Speck	William	M		136
Speller	Arloa	M		192
Speller	William	B		191
Sponsler	Donald	G		64
Sponsler-Sieg	Edna	M		63
Stanley	Eunice			414
Stanley	Fleming	A		413
Stanley	Gertrude			417
Stebbins	Lorena	U		587
Steere	David			887
Steere	Elizabeth		Comstock	884
Steere	Howard			861
Steere	Isaac			885
Steere	Jennie	P		860
Steere	Joseph	H		859
Steere	Katie			886
Steere	Phebe			889
Stetten	Darin	L		333
Stevens	Albert	A		737
Stevens	Mary	E		736
Stout	Cornelius	A		507
Stout	Mary	G		506
Stranaham	Ada	A		437
Strang	Enoch	D		815

Surname	First	Middle	Maiden	ID
Strang	Sarah	Jane		816
Stretch	Alice	Ann		801
Stretch	Ann	H		628
Stretch	Anna	E		194
Stretch	Carlton	D		193
Stretch	Francis	J		802
Stretch	Hartley			800
Stretch	Hosea			799
Stretch	Jesse			627
Stretch	Maude	E		763
Stuck	Ann			458
Sutton	Asa	U		621
Sutton	Isaac			618
Sutton	Moses			617
Sutton	Sarah	U		619
Sutton	Sarah	A		620
Swan	Infant son			616
Swan	Anne	Catherine		613
Swan	Fred	A		623
Swan	Hannah			615
Swan	Helen	W		622
Swan	J	Benjamin		614
Swan	Mary	H		612
Swift	Aileen	E		66

Raisin Valley Friends Cemetery Index

Surname	First	Middle	Maiden	ID
Swift	Arnold	W		65
Swift	Charles			834
Swift	Matilda			833
Taylor	Joshua			596
Taylor	Lewis	A		597
Taylor	Mary	C		595
Taylor	Wooster			855
Temple	James			343
Teske	Albert	H		125
Teske	Fredericka			129
Teske	Richard			128
Teske	Robert	E		127
Thomas	Phoebe	G		875
Thompson	Henry	R		306
Thompson	Mary			863
Thompson	Olive			944
Thompson	Willie	H		346
Thompson	Willie			864
Thorne	Ruth			392
Titus	Stephen			972
Townsend	Claire	A		196
Townsend	Herbert	J		198
Townsend	Vera	A		197
Tryon	Bertha	E		867

Surname	First	Middle	Maiden	ID
Tucker	Jasper	E		592
Tucker	Lydia	A		590
Upton	Adonijah			544
Upton	Frebon			545
Vosburgh	Mable			281
W	J			347
Walker	Benjamin	G		379
Walker	Catherine			857
Walker	Mary	S		858
Warren	Matilda			348
Warren	Samuel			473
Watson	Barbara	A		78
Watson	James	R		79
Webb	Anna	C		745
Webb	Aurelia			743
Webb	C	Edward		742
Webb	Carrie	L		746
Webb	Ezekiel			548
Webb	Fanny			549
Webb	James	K		744
Webb	Nathan	H		547
Weekes	Alexander	R		539
Weekes	Sarah	A		540
Weeks	Washington			787

Raisin Valley Friends Cemetery Index

Surname	First	Middle	Maiden	ID
Wells	Eliza	G		475
Wells	Eliza	C		669
Wells	Eliza	R		667
Wells	Julia	A		668
Wells	Russell			666
Wells	Sarah	H		665
West	Clara	M		22
Whinnery	Edna	H		761
Whinnery	Joseph	H		762
White	A	Mae		148
White	Crawford			973
White	Merlyn	R		149
White	Nelson			974
Wibright	Pauline			6
Wibright	Vernon			7
Wilkins	Abraham			450
Wilkins	Elizabeth			449
Wilkins	Thomas			451
Williams	Burleigh	P		956
Williams	Mildred			957
Willits	Darius	C		446
Willits	Eliza	A		445
Willits	George	D		903
Willits	Helen	A		444

Surname	First	Middle	Maiden	ID
Willits	Leon	E		443
Willits	Susie	Elma	Brown	902
Willitts	Elmira	M		766
Willitts	George	W		767
Willitts	Walter	T		768
Wilson	Catherine	M		685
Wilson	Martin			689
Wilson	Michael			686
Wines	Geo	A		218
Wines	Jotham	F		217
Wines	Lillian	M		216
Wood	Mary	C		514
Wood	Vincent			513
Woods	Geraldine	M		156
Woods	Wayne	A		155
Wymer	Charles	F		741
Wymer	Florence	L		711
Wymer	Ruby	E		710
Yates	A	M		486
Young	Phebe	R		453
Ziegler	Beverly	F		682

Raisin Valley Friends Cemetery Maiden Name Index

Maiden	Surname	First	Middle	ID
Arnold	Scott	Lelia		243
Bassett	Hoag	Susan		555
Bird	Rugg	Emma	A	370
Bradish	Carpenter	Helen	E	352
Bradish	Comstock	Rowena		497
Brockway	Fetterman	Mildred	C	112
Brown	Collins	Mabel		938
Brown	Willits	Susie	Elma	902
Chesher	Miller	Gloria	J	13
Church	Savage	Electa		932
Clark	Haviland	Mary	A	873
Comstock	Fay	Phoebe	C	503
Comstock	McBride	Abbie		418
Comstock	Steere	Elizabeth		884
Elmore	Jones	Rosie	M	157
Elmore	Quinn	Annie		160
England	Howard	Mary		150
Grandy	Cutler	Amy		967
Graves	Krins	Mable	A	750
Graves	Smith	Olive		708
Gray	Sipes	Etoila		511
Green	Graves	M	Addie	706
Gushard	Lewis	Jane		955
Haight	Foreman	Emily		376

Maiden	Surname	First	Middle	ID
Harkness	Bassett	Sarah		467
Harkness	Keip	E	Myrtella	452
Hoag	Hill	Jennie		698
Hoag	Hill	Jennie		700
Hoisington	Marvin	Marcia	W	906
Holton	Collins	Marion		895
Jone	Russ	Sarah		976
Mayo	Hoag	Lucy		378
Mead	Cornelius	Mary	Ann	775
Meyers	Harris	Amelia		271
Miller	Scott	Abigail		244
Seifert	Colby	Ola	M	287
Smith	McGale	Margaret	E	862
Stanley	Lowe	Harriet		411
Temple	Hall	Agnes		930
Teske	Hall	Mable		126
Thornton	Pender	Mable		731
Varney	Carpenter	Anna		356
Webb	Evans	Charlotte		968
Wilkins	Baker	Naomi	E	448
Willits	Hoisington	Gladys		904
Woolston	Comfort	Ann		598

Addendum
Raisin Valley Friends Church Burial Grounds
Plot Record Book

This plot record book was found in the Lenawee County Historical Society Museum Archives Room. It was found just weeks before the entire Adrian Township Burial Book was to go to the printer for a proof run. Since the cemetery records had been typed and both the full name and maiden name indexes had been generated and as the rows in this original record book were hard to understand, and obviously were not the same rows as we used in our readings, we decided to extract any information that was new and present it to the researcher as an Addendum. We are thrilled to have this information, we are sorry it was not discovered in time to include in the tables for the cemetery found above. The Addendum is indexed as a separate document, see the index at the end of this Addendum. Only names have been indexed, stones with only initials or the "unknown" have not been indexed.

Note: if the plot book provides us with some new information on a burial, even if that burial is noted in the body of the tables, we will include it in the Addendum, please check both! Some dates have been entered in the record book with no indication if it is a death date or burial date, researchers should take caution and make attempts to determine what the date means.

The record book was formatted thus: 3 columns, left hand side column had many notes, the lot owners names appeared here. The middle column contained the names of the deceased, sometimes dates also appeared in this column. The column on the right side contained birth and death dates, an occasional burial date, sometimes data on the type, shape and color of any monument or slab.

Format in this Addendum will be: Page number of the record book, name, notes. Notes that are surrounded by [] brackets, are NOT part of the original record.

Page 1. Addis Comstock, a slab

Page 1. C. L. F., name not known, a slab

Page 1. Frank Millett, died 1876, age 39 ½ yr. Tomb S. [Note: see number 692 in table.

Page 1. Thomas Talbert, a slab

Page 1. Harvey Nash's son, a slab

Page 1. Six grave sites marked: Unknown, a slab.

Addendum, Raisin Valley Friends Church Burial Grounds, Plot Record Book

Page 6. Olive Thompson, 1892 - 1983, buried Sept. 12, 1983

Page 6. Renner Baby, 11/13/70

Page 6. Infant Kaufman, d. Sept. 27, 1969, in margin: John W. Kaufman
Infant Kaufman, d. Sept. 1970, record indicates they are both buried in same plot.

Page 6. Steven Laverne Shulters, son of John & Susan Sprow Shulters, b. May 2, 1966, d. May 15, 1966

Page 6. Infant child of Herbert McCullough, Steven, d. Mar. 10, 1955
Infant child of Herbert McCullough, Dottie, d. April 3, 1959, record indicates they are both buried in the same plot.

Page 7. June Ann Burger and children, died 1886, a marker

Page 7. Emma Jane Merx, M. Wilson's daughter, 1891, a marker

Page 7. Catherine M. Wilson, M. Wilson's wife, 1826 - 1891, a tombstone

Page 8. Dora Loveland [Note: no further information is available.]

Page 8. Ina Asbell, (Ashes only) Sept. 1986 – [Note, she is in lot next to her husband, William Asabell].

Page 8. Mary Johnson [Note, name is written in the margin, as if this lot is reserved for Mary, there is no indication she is buried here.]

Page 9. J.D. Siler, Nov. 5, 1976, purchased by David Siler.

Page 9. Mrs. Arthur Irwin (Nannie C.) d. March 4 (?), 1964

Page 10. Mildred Williams, d. 5/26/87

Page 11. Randy Parker, removed

Page 11. Ralph Abbott, d. 8-26-81

Addendum, Raisin Valley Friends Church Burial Grounds, Plot Record Book

Page 11. Charlie and Hazel Cutler's Baby. Buried to East side of Row, Amos F. Cutler, [Note: this entire entry is crossed off.]

Page 12. Victor Shandley [Note, name is written in the margin, as if this lot is reserved for Victor, there is no indication that he is buried here.]

Page 12. Leslie Harris, Nov. 28, 1986

Page 13. Marion Britton, 1857 - 1906, a marker, cert. To Mrs. F. W. Talbot for \$24. for Permanent care.

Page 13. Abbie Shadbolt, 1859 - 1926, and Rachel Beekman, 1820 - 1893. 2 monuments and a slab. [Note: records indicate they are both buried in the same plot.]

Page 13. Eliza B. Wells, died 1876–71 years old, [Note: see number 667 in table, is this Eliza R. Wells, died 1870?? Eliza B. is buried next to Russell Wells, died 1883 per this record book. Eliza R. is also buried next to Russell Wells, died 1883 per table. Obviously the stone was hard to read and was incorrectly represented in the table.]

Page 14. Lavina S. Haviland, 1844-1845, a baby 22 months old, a marker

Page 14. Henry Bailey, 1829 - 1889, no marker, a slab.

Page 15. Tristram Bailey, was a Doctor. 1805-1869, a tombstone [Note see #645 of table, where his given name is spelled differently.]

Page 15. Eunice S. Bailey, his wife, 1806-1892, a slab, [Note: wife of Tristram.]

Page 15. Lydia A.S. Bailey, a slab, 1841-1881, no marker

Page 15. Estella Satterthwaite, 1862 - 1911, a marker, care pd. Aug. 19, 1936 \$6.00

Page 15. Francis Everett Henson, b. Mar 22, 1901, d. May 22, 1963

Page 15. Hazel Mobbs Henson, d. May 1964.

Page 16. Leland Krauss (Buried in Florida)

Addendum, Raisin Valley Friends Church Burial Grounds, Plot Record Book

Page 16. Hazel E. Krauss of Toledo, d. Aug. 28, 1957

Page 16. Fred Wilson Carlisle

Page 16. Belle Carlisle (of Toledo) died May 26, 1929, age 68 years.

Page 16. Robert Fife, Dec. 27, 1975

Page 16. Harley Harris Oct 1, 1986, [Note: Large X marked through Harley and next entry - for Marion Harris]

Page 17. Sarah E. Jones, (from Calif.) Ashes (Sister of Myra Jones) b. 1844 d. 1930

Page 17. Eliphalet Jones, 1803 - 1870, a large marker

Page 17. Lydia Jones, his wife [Note: referring to Eliphalet Jones], 1810 - 1888, a large marker.

Page 17. Charles Arnold, a baby of Charles and Ada Arnold, a slab.

Page 17. Elwood Comfort 1822 - 1897

Page 17. Ashes of Sarah Comfort, their daughter 1866 - 1933

Elizabeth Comfort, 1829 - 1881. 2 large markers on bases. [Note: these two in same block on page of record book.]

Page 18. S. Emline Comfort, 1853 - 1885

Page 18. Olivia Comfort, his wife [Note: referring to S. Emiline], 1856 - 1888, 2 light gray markers.

Page 18. Ann H. Stretch, wife of Jessie Stretch, 1822 - 1882, red marker

Page 18. Jessie Stretch, 1814 - 1891 Red Marker

Page 18. Helen Salkeld, 1845 - 1916 Red Marker

Addendum, Raisin Valley Friends Church Burial Grounds, Plot Record Book

Page 18. Sarah Slee, no marker, a slab

Page 18. Valentine Slee, no marker, G.A.R. Emblem, Chicago department.

Page 18. Walter Slee, no marker, a slab.

Page 19. Elwood Comfort, d. April 1945.

Page 19. Harold Hoisington, d. Apr. 1952

Page 19. Gladys Hoisington, 3/20/1893 - 3/26/86

Page 19. George D. Willits, Died May 19, 1939, Aged 79 years

Page 19. Lynn S. Brown, 1860 - 1926, a slab, Removed 1928

Page 19. Susie E. Willits, died July 27, 1929, aged 65 years.

Page 20. Samuel H. Brown, Father, 1825-1902, A red role marker on base

Page 20. Rhoda A. Brown, Mother, 1838-1906, a red role marker on base

Page 20. Brown [Note: this entry may not have been part of original record]

Page 20. Marvin [Note: this entry may not have been part of the original record] In margin: Mr. & Mrs. Stanley Marvin, Toledo, Ohio, own lot.]

Page 20. Mrs. Jermaine Emery, \$10. P care paid 1938, a slab, no marker

Page 20. Jermain Emery, d. Nov. 4, 1948, age 91

Page 20. Mrs. Nora Emery, d. Nov. 12, 1955, aged 79

Addendum, Raisin Valley Friends Church Burial Grounds, Plot Record Book

Page 20. Mary Taylor, Aron Taylor's little girl by his first wife, no marker, a slab.

Page 22. George Akers, d. June 15, 1967, in margin: George & Melarkie Akers

Page 22. Melarkie Akers [Note: this entry may not have been part of the original record.]

Page 22. Mulford Dull, 1970, in margin: Mulford & Orpha Dull

Page 22. Kessie Akers Oct 24, 1978, In margin: Tavis Newson Lot # 80-81, purchased from Mrs. Beverly Akers.

Page 22. Baby Leann Agnew, d. 10/8/86

Page 23. Fredrich A. Swan, Sept 7th, 1956

Page 23. Helen W. Swan, died Dec. 18 1938, Age 61 years, a tombstone

Page 23. Sarah A. Sutton, wife of Asa U. Sutton, died 1875, 53 years old. A tombstone.

Page 23. Ben and Hannah Swan's baby, died 1873, 1- months old, a tombstone

Page 23. Minnie Wakefield, a slab, no dates.

Page 23. Joseph Benjamin Swan, Died March 20, 1935

Page 23. Anna Catherine Swan, Aged 87 years, 1871 - 1913, a large square marker

Page 23. Dr. Mary Swan, d. 1958

Page 24. Sarah S. Mead, 1819 - 1909, a large marker

Page 24. J. B. Nottingham, no marker, a slab

Page 24. Rex Nottingham, no marker, a slab

Addendum, Raisin Valley Friends Church Burial Grounds, Plot Record Book

Page 25. Mr. and Mrs. Rex Nottingham's baby, a slab, no marker

Page 25. Esther E. Annis, sister of Mrs. Bart Dove (Florence), in margin: Sold April 1967.

Page 25. Katie F. LaGore, Daughter of James Ladd, died Jan. 31, 1930, aged 34 years.

Page 26. Samuel Moore, 1812 - 1897

Page 26. Phebe Gibbons Thomas, 1820 - 1907, a red marker

Page 26. Alfred B. Harkness, child of Stephen and Amy Harkness, 1875, 5 mo old.

Page 27. Mrs. Emery Haviland and Emery Haviland, Emery Haviland paid for perpetual care on these two lots July 10, 1931. In margin: Stephen Harkness lot continued.

Page 27. A child, C. G. Clark, a slab

Page 27. Mrs. Katie Clark, wife of F. M. Clark, a slab. \$12. For p. care of her lot and that of her husband, pd. 11-3-29.

Page 27. Mrs. H.P. Hensen, (Louella), d. May 22, 1949, aged 74

Page 27. Hans Peter Hensen, d. Mar. 22, 1957

Page 27. Mrs. Bertha Tryon, b. June 16, 1879, d. Feb. 27, 1964, aged 84.

Page 27. Mrs. Nancy Schnapp, wife of Wm. J. Schnapp, 1840 - 1879, a small tombstone on 2 bases.

Page 28. Harold Greer, Died May 25, 1983, Buried May 28, 1983

Page 28. Lester Wolf, Died Jan. 1984

Page 28. Queenie Williams, Buried Jan. 31, 1985

Addendum, Raisin Valley Friends Church Burial Grounds, Plot Record Book

Page 28. Bill Willis Henley, Died July 18, 1985

Page 28. Edward Davenport, Buried Oct. 10, 1985

Page 28. Beverly Ziegler, Died Jan. 1986. [Note: researchers use caution, there are two very different dates for Beverly, further research is indicated.]

Page 28. Consuelo Martinez [Note: see # 915 in table.]

Page 29. Mary C. Taylor, wife of Joshua Taylor, 1820 - 1905, a marker

Page 29. Crawford White, 72 yr old. A tombstone

Page 29. Ann White, a slab

Page 29. Dorothea B. Lee, wife of J. P. Lee, died 1876, 79 yr old. P. Care pd. Sept. 30.1935

Page 29. Temple's child (Tom), a slab

Page 29. John Temple, died Dec. 10, 1906, a slab

Page 29. Mrs. Donald R. Smith (Mildred A.), d. Jan. 30, 1964, aged 40.

Page 30. Ronald Smith, d. July 2, 1966, age 19

Page 30. Alanson Smith, a slab, no marker, p. care pd. June 12, 1930

Page 30. Hannah Smith, a slab, no marker.

Page 30. Duane Sharp, d. June 24, 1965, aged 21 yrs.

Page 30. Lorena U. Stebbins, wife of Alexander Stebbins, 1889, 71 yr old., a tombstone

Addendum, Raisin Valley Friends Church Burial Grounds, Plot Record Book

Page 30. Alexander Stebbins, a slab, no marker, care pd. 1946

Page 30. Caroline Mathilda Smith, 1838-1923, a large gray marker

Page 30. Russell Comfort, b. Oct. 1898, d. May 10, 1970

Page 31. Donald R. Smith, reserved

Page 31. C. P., unknown, a slab

Page 31. Eugene Thompson, a slab, no marker

Page 31. Mary Thompson, wife Wm. Thompson 1881, 63 yrs old, square tombstone on a base

Page 31. William H. Thompson, a slab, no marker.

Page 31. Phebe White, a slab, marked W.P.

Page 31. Mrs. Margaret E. McGale, d. Feb. 24, 1954, aged 69 years.

Page 32. Jennie Steere, daughter of Isac Steere, 1847 - 1899, a marker

Page 32. Joseph H. Steer, died Dec. 16, 1936, aged 84 years, 6 months.

Page 32. Wooster Taylor, died 1876, 73 yr old, a large tombstone

Page 32. Etta Jane Grandy, died 1861, 6 yr old, a tombstone, daughters of Wm. H and H.C. Grandy [Note: appears that daughters refers to Etta and Jennie Grandy, see next entry.]

Page 32. Jennie Grandy, a slab.

Page 32. Ida Baker Pratt, a tombstone, 1854-1885, a daughter.

Addendum, Raisin Valley Friends Church Burial Grounds, Plot Record Book

Page 32. Jennie C. Baker, Daughter of H. H. and M. E. Baker, 11 months old.

Page 33. Mrs. Mary Elizabeth Glenn (wife of Robert), d. Aug. 23, 1940, Age 86

Page 33. Robert Glenn, Aged 84, d. Feb. 1940

Page 33. Charles Masters, a slab, no marker

Page 33. Nancy Masters, a slab, no marker

Page 33. Peter Forte, a slab, no marker

Page 33. Jacob Forte, a slab

Page 34. Peace Comstock, a slab with P.C. on it.

Page 34. Frank J. Haines, Died Nov 13, 1935, Aged 68 yrs.

Page 34. Harriette Haines, Died April 14, 1936, Aged 72 yrs

Page 34. Phyllis Greer, This grave should be at the foot of Harold Greer.

Page 34. Raymond Padilla, d. 2/19/87

Page 35. Jack K. Smith, b. May 20, 1936, d. July 25, 1965, aged 29

Page 35. Edward B. Satterthwaite, son of S. and Jane C. Satterwaite. Died 1870. 14 yr old.

Page 35. William Charles, 1855 - 1881, a gray marker. P. Care pd. Dec. 28, 1936

Page 35. Raymond M. Smith, d. Mar. 18, 1963.

Page 35. Mary Lee Hawley, Daughter of J.P. and D. Lee, 1832 - 1890, P. Care pd. Sept. 30, 1935 -\$12.

Addendum, Raisin Valley Friends Church Burial Grounds, Plot Record Book

Page 35. An unknown, a slab.

Page 36. Mary E. Haines, 1811 - 1895

Page 36. Mariah D. Birdsall, died 1879, 57 yr old. A tombstone.

Page 36. Clifford H. Barber, Died May 1949, aged 55 years.

Page 36. Sarah Leeds, a slab.

Page 36. Samuel Leeds, a slab.

Page 37. Nathan H. Bassett, 1812 - 1897, a large flat gray marker

Page 37. Baby Barbara McAnally [Note: surname has been crossed through.] b. & d. June 4, 1943. In margin: Sold to Larry McAnally. [Note: see number 832 in table.]

Page 37. Bacthsheba Aldrich, a slab, no marker, [may have died June 14, 1895, handwritten date, uncertain if part of the original record, buried next to Richard L. Aldrich, given name hard to read on record, and may be spelled wrong]

Page 37. Wauton Aldrich, 1780 - 1870, a tombstone

Page 38. Mary H. Allen, died 1871, 8 yr old., a tombstone

Page 38. Jennie Hawkins, ashes

Page 38. Mary Hyatt, d. Jan. 27, 1954, age 58

Page 38. Susan Hyatt, 6 yrs old [Note: Jennie Hawkins, Mary Hyatt and Susan Hyatt names all entered on same lot.]

Page 38. Asa Aldrich's children, a tombstone, Willie A., 7 yr.; Lizzie A., 8 yr old, died 1863.

Page 38. Edwin Aylesworth's wife and Conelia Hopper's child, 2 slabs on this space. [Note: both are buried in same plot.]

Addendum, Raisin Valley Friends Church Burial Grounds, Plot Record Book

Page 38. Harriett Jerdon, 1870, 21 year old, a tombstone

Page 38. Edwin Aylesworth, A soldier flag and emblem. A tombstone, Company B. 4th Mich. Inf. [Note: see number 821 in table]

Page 38. Child of Enoch and Sarah J. Strang, a slab, no marker

Page 38. Sarah Jane Strang, 1836 - 1880, a tombstone

Page 38. Enoch D. Strang, 1826 - 1892, a tombstone.

Page 39. Mary Blackburn, 1800 - 1875, a gray marker

Page 39. Frances Joe Stretch. A slab at the foot of grave.

Page 39. Hosea Stretch, d. Oct. 1945.

Page 40. Miss Alice Haines, 1869 - 1904, a gray marker

Page 40. Mrs. Caroline Haines, 1838-1919, a gray marker

Page 40. Miss Estella Haines, b. Sept. 1, 1865, d. July 29, 1946

Page 40. Hoarse Fowler, 1835 - 1866, a slab.

Page 40. Mr. Lewis Kenyon, Sarah's K. Husband, a slab, Perpetual care pd Nov 1929, \$12.00.

Page 40. Sarah E. Kenyon, a slab.

Page 42. Fannie Louisa Ketchum, 1830 - 1901, a large tombstone.

Page 43. Maggie May Ladd, Died Nov. 16, 1937, Aged 61 yrs.

Page 43. Charles Munson, d. Mar. 1942

Addendum, Raisin Valley Friends Church Burial Grounds, Plot Record Book

Page 43. Jane Pratt, wife of Thomas E. Pratt, 1829 - 1915, a marker

Page 43. Mrs. Charles Munson, Matilda, on a gray monument on a large base, 1867-1917.

Page 43. Anna B. Weeks, no marker

Page 43. William Dean, 1872, 79 yr. old., a tombstone.

Page 44. J. Champion Brown, 1866 - 51 yr old. A tombstone

Page 44. Julia Brown, no marker, a slab.

Page 44. Mary C. Brown, Died Nov. 19, 1938, aged 69 yrs.

Page 45. Wm. H. Cornelius, 1825 - 1919, a gray marker, note in margin reads, Wm. H. Cornelius - a nephew of the other Wm.

Page 45. James Ernest Ladd, died July 15, 1932, age 24 yrs.

Page 45. Mrs. Maude E. Hall Stretch, Husband Hartley Stretch, b. Feb. 9, 1884, d. Mar. 17, 1966

Page 45. Joseph Whinnery, d. 1944? Note in margin states: Joseph H. Whinnery's lot.

Page 45. Edna H. Whinnery, died Jan 22, 1932, age 72 yrs, c. pd. Apr 10, 1930 by L. C. Kenyon.

Page 47. Unknown, a slab.

Page 47. Frances Bassett, died 1835, a 5 yr old, a tombstone.

Page 47. In margin of page: Children burial place years ago, 30 foot - 2 foot to grave down to the little grave marked F.C.C.

Page 47. F. C. C. 1854 a little square white block.

Page 48. Nelson White, entry lined out with word, moved.

Addendum, Raisin Valley Friends Church Burial Grounds, Plot Record Book

Page 48. In margins: 48 ft from that little square marker down to the Pine Tree. Children burial place years ago. Buried in the order they died. Nothing to tell where they lay or their names.

Page 48. James Robert Dannells, died at birth 1940.

Page 48. L. Child, Carol Sue Ladd, d. 1936. In margin: Dau. Of Amos Walter Ladd.

Page 48. Two grave sites, in same plot, marked: Unknown child, a slab.

Page 49. Darin Lee Stetten, d. Apr. 7, 1966, (Infant) 2 days old.

Page 49. Infant Saylor (dau) Lisa Ann, b.Aug 22 & d. Aug. 22, 1963. In margin: Duaine Saylor

Page 49. George L. Grandy, 1823 - 1884, a tombstone

Page 49. Augustus S. Grandy, 1862 - 1883, a tombstone.

Page 50. Sarah H. Arnold, 1874 - 53 yr. old, a large tombstone.

Page 50. Mabel A. Graves Krins, 1876 - 1901, a gray marker

Page 50. Alfred Shafer, died Sept. 28, 1930, age 54 yrs.

Page 51. Anna Webb, 2d wife of James K. Webb, 1889, 54 yr. old, a tombstone.

Page 51. Amelia Webb, 1st wife of James K. Webb, 1879, 56 yr old, a tombstone.

Page 51. Edward Webb, a child, 1871, 4 yr old, a tombstone.

Page 51. Francis Hurlburt, a slab

Page 51. Francis Hurlburt's wife, name Jane, a slab

Addendum, Raisin Valley Friends Church Burial Grounds, Plot Record Book

Page 51. Geo and Lydia Causie's baby, a slab. [Note: the surname here is very hard to read, see possible George & Lydia Causie, Summit Township, Jackson County, Michigan in the 1850 U.S. Census. Researchers urged to do additional research and use caution.]

Page 51. Charles Francis Wymer, d. Aug. 1954

Page 51. Harold Wymer, b. Sept. 14, 1940, d. July 15, 1966, age 25 yrs. In margin: Reserved for Mrs. Wymer. [Note: there is an empty lot between Charles Francis Wymer and Mrs. Myrtis Campbell for Mrs. Wymer grave per the plots.]

Page 51. Mrs. Myrtis Campbell, d. Sept. 24, 1965.

Page 51. Child of Albert and Lill Stevens, a drark (sic) gray slab marked "Babies"

Page 54. Hannah Jackson, a slab

Page 54. Isac Derbyshire, a slab

Page 54. Jared Comstock, a slab with J.C. on it.

Page 54. Lydia Derbyshire, L.D. on a slab.

Page 54. Suannah Aldrich [Note: is this number 823 from table?]

Page 54. Benjamin Howell, a slab.

Page 54. Hannah Howell, H. H. on slab.

Page 54. Amy Doty, A. D. on a slab

Page 54. Arnninia Talbert, A. T. on a slab. [Note, given name very hard to read, researchers urged to use caution.]

Page 54. Jared Westcott, J. W. on a slab.

Page 55. Amos Aldrich, A. A. on a slab.

Addendum, Raisin Valley Friends Church Burial Grounds, Plot Record Book

Page 55. Willie H. Thompson, son of W. H. and M. Thompson, a little square tombstone, 1866, 1 yr old.

Page 55. John Doty, J. D. on slab.

Page 55. Deborah Smith, Mother, D. S. on slab.

Page 55. Cornelius Bogert, C. B. on slab [Note: surname is difficult to read, researchers urged to use caution.]

Page 55. Nancy Wilson, N.W. on slab.

Page 55. James Temple, bro. to John Temple, a tombstone, 1851 1 ½ yr.

Page 55. Silas Campbell, S. C. on slab [Note: see number 342 in table.]

Page 56. Minerva Jackson, M. J. on a slab

Page 56. Jacob Jackson, J. J. on a slab

Page 56. Rob Dean, R. D. on a slab.

Page 56. Charles W. Philips, a tombstone, 1873 - 19 yr. old.

Page 56. Oscar Chaffee's wife, no marker, a slab.

Page 56. Oscar Chaffee, no marker, a slab.

Page 56. Infant daughter of Virgil Van Dyke, d. June 25, 1955.

Page 57. Perpinion (Mabel Smith)

Page 57. M. Addie Graves, died Feb. 3, 1932, age 81 yrs.

Page 57. Gladys Brown, wife of George Brown

Addendum, Raisin Valley Friends Church Burial Grounds, Plot Record Book

Page 57. Stephen H. Brown, died June 20, 1930, age 66 yrs.

Page 57. Little Elmer Laing, only son of Ben and Mary Jane Laing, 1867 - 3 yr old. A little tombstone.

Page 57. Mary Jane Laing, 1831 - 1903

Page 58. Abby Laing, Ben's Mother, 1878, 83 yr old, a tombstone

Page 58. Smith Laing, Father, 1877. 83 yr. old, a tombstone.

Page 58. Willie and Lucy Pettis child, Frankie M. 1879 - a marble marker.

Page 58. David M. Allendorf, 1858, 31 yr. A tall tombstone

Page 58. Sarah Ann Comfort, a gray marker, 1840 - Dec. 1, 1930, age 90 yrs.

Page 60. Needie J. Scott, April 19, 1977, 1910 - 1977, George Scott - Block ? Highway.

Page 61. Ezekiel Webb, died 1857, 85 yr. old, a tombstone

Page 61. Fannie Webb, died 1853, 62 yr. old, a tombstone

Page 61. Elizabeth Nettleton, a slab

Page 61. Jacob Smith, J. S. on a slab.

Page 61. Sarah Jane Smith, S. J. S. on a slab

Page 61. William R. Smith, W. R. S. on a slab

Page 61. Elwood Comfort's child, a slab

Page 61. Nehemiah Sutton's child, a slab.

Addendum, Raisin Valley Friends Church Burial Grounds, Plot Record Book

Page 62. William Jackson, W. J., 1832, a slab.

Page 62. Catherine Jackson, C. J., 1839, a slab.

Page 62. Nemiah Aldrich, N. A. on a slab.

Page 62. Catherine Brooks, C. B. on a slab.

Page 62. Catherine Wheaton, C. W. on a slab.

Page 62. Jahebod Wheaton, J. W., on a slab.

Page 62. Unknown, a slab

Page 62. David S. Baker, 11th mo, D. B., 1840, a slab.

Page 62. Chalkly Hoag, 11th mo, C. H., 1840, a slab.

Page 62. Joseph Decon, J. D., on a slab.

Page 62. Luther Comstock, L. C., on a slab

Page 62. Fanny Comstock, F. C. on a slab, 1844

Page 63. Stephen E., son Stephen and Helen Carpenter, 1876 - 1882, a red marker, 6 yr. old.

Page 63. Thomas Scott's baby, no marker, a slab.

Page 63. Melissa Green, Nelson Green's wife, no marker.

Page 64. Maria Kohr, daughter of Henry and Nancy Kohr, 1881 - 23 yr old.

Addendum, Raisin Valley Friends Church Burial Grounds, Plot Record Book

Page 64. Amanda Kohr, daughter of Henry and Nancy Kohr, a square tombstone for both, [under the words square tombstone is written "a slab".]

Page 64. Henry Kohr, a slab

Page 64. Nancy Kohr, a slab.

Page 65. Mrs. George Hill [Note: see number 696 in table]

Page 65. A. Jay Hoag, March 10, 1936, b. 1840, aged 95 years.

Page 65. W. Vern O'Haver, b. 1902, d. Jan. 16, 1964.

Page 66. Ertie M. O'Haver, d. Dec. 28, 1970, b. Jan 21, 1904

Page 68. Betsey Baker, a tombstone, 1791 - 1877 They were the parents of Jacob Arnold's wife. Sold this land to Friends for the cemetery.

Page 68. David Baker, 11 mo 11day 1844, a slab [Note: see comments for Betsey, the comments appear to include David]

Page 68. Stephen Titus, 10th mo 1844, S. T. on a slab.

Page 68. David Harkness, 2d mo 1845 - 65 yr old. a tombstone, in margin: Richard Harkness' father.

Page 68. Nathaniel P. Hoag, 3d mo, N. P. H. on a slab, 1845

Page 68. Abigail Jackson 4th mo 8 day 1845, A. J. on a slab

Page 68. Vener Aldrich, 1845. V. A. on a slab.

Page 68. Phebe B. Mariah Comstock, 1845. P. M. C. on a slab.

Page 68. Joseph E. Comstock, 1845. J. E. C. on a slab.

Addendum, Raisin Valley Friends Church Burial Grounds, Plot Record Book

Page 68. Phebe Ann Leeds, 5th mo 1 da, P. A. L. on a slab, 1845.

Page 69. Ruth Thorn, 5th mo 3d, 1845 - R.T. on a slab

Page 69. Jacob Hoag, 5th mo 17th, a large gray square marker for both [referring to Sarah his wife, see next entry], 1799 - 1845

Page 69. Sarah Hoag, his wife.

Page 69. Sidney Comstock, 5th mo 17 da 1845, S. C. on a slab, close to the marker [Note: this entry rather confusing in the record book.]

[Note: At this point there is a note in the left margin that reads, "In the old book marked as though they were in one grave." The remarks are in reference to Jacob Hoag, Sarah Hoag and Sidney Comstock.]

Page 69. Three plots marked, Unknown, all with a slab.

Page 69. Charlotte Howell, 9th mo 1845, a white slab, no initial

Page 69. Elizabeth Gibbons, 6th mo, E. G. on a slab, 1845, sister of Sarah Jane Strange, Joseph Gibbons 1st wife.

Page 69. Darius Comstock, 6th mo 3d 1845, a tombstone.

Page 69. Suannah Wilson, 2d mo 1846, S. W. on a slab.

Page 69. Asa Older, 5th mo 15th 1846. A. O. on a slab.

Page 69. Amanda Harkness, a little tombstone, 1847, 25 yr old. Richard Harkness' brother's wife.

Page 70. Mary Ann Dean, 3d mo 1847 - M.A. D. on a slab

Page 70. Jacob Smith - Hoag, 4th mo 1847, a slab, no initials.

Page 70. Amy lone Patterson, 1848, A. I. P. on a slab

Addendum, Raisin Valley Friends Church Burial Grounds, Plot Record Book

Page 70. Margaret Gibbons, 1849 - 41 yr, a little stone marker.

Page 70. Richard Birdsall, a son of J. and N. Birdsall, 1849 - 14 yr.

Page 70. Mariah Leeds, 4th mo 5th 1850, M. L. on a slab.

Page 70. Elisha Sherman's child, a slab.

Page 70. Benjamin C. Walker, B. C. W. on a slab

Page 70. Lucy Mayo Hoag, wife of Joseph Hoag, a tombstone, 1845 - 38 yr old.

Page 70. Lydia Smith, I. S. on a slab.

Page 70. Perris Hoag, a gray marker, 1823 - 1877

Page 70. Herbert W. Roff, d. Feb. 6, 1965, written in margin, H. Roff.

Page 71. Sarah B. Hoag, 1802 - 1888, mother of Elizabeth Mosher, a dark gray marker

Page 71. George M. Enearl, a child, 1848 - 1849, [Note: see # 372 on table.]

Page 71. Philipp J. Roff, 1834 - 1901, a gray marker [Note: see # 368 on table.]

Page 71. Chester I. Roff, b. 1880, d. March 10, 1962, aged 81 yrs.

Page 71. Julia M. Roff, d. 1976, b. 1893

Page 71. No name, "?" in name column, died Jan. 27, 1965.

Page 72. Freborn Upton, wife A. Upton, 10th mo 18th, 1847, 69 yr old

Addendum, Raisin Valley Friends Church Burial Grounds, Plot Record Book

Page 72. Adonijah Upton, 10th mo 13th 1847, 66 yr old. [Note: between the names of Freborn and Adonijah is written: 2 tall tombstones.]

Page 74. Obed Macy, 1st mo 1848, Emily Mudge's mother's father, O. M. on a slab.

Page 74. Lydia Coleman, 3d mo 1848, L.C. on a slab

Page 74. Rhoda Aldrich, R. A. on a slab.

Page 74. Suannah Comstock 1st day 11th mo 1848, S. C. on a slab.

Page 74. Sarah Harkness, 1848, June 11 mo old, a slab

Mary Harkness, 12th mo 11th 1850, 65 yr old, a tombstone [Note: records indicate Sarah and Mary are buried in same plot. In margin is written: R. Harkness mother, next to Mary]

Page 74. Daniel W. Harkness, 12 mo 15th 1850, D. W. H. on a slab. [Note: in margin is written: R. Harkness bro. next to Daniel.]

Page 74. Mary B. Batty, 1st mo 18th, 1774 - 1851, a tombstone, Elijah Brownell's mother.

Page 74. Abby Jane Birdsel, 2d mo 20th, 1851. A. J. B. on a slab.

Page 75. William Brownel, 6th mo 6th 1851. W. B. on a slab. Written in margin: Elijah Brownell's children [refers to William and to Walter whose entry follows]

Page 75. Walter Brownel, 6th 17th 1851, W. B. on a slab.

Page 75. John T. Comstock, 6th mo 28th 1851, J. T. C. on a slab.

Page 75. Mary Colvin, 7th 15th 1851, M.C. on a slab

Page 75. Lindley Brownel 7th 25th 1851, L. B. on a slab, written in margin: Elijah Brownell child

Page 75. Ann Mariah Crane 7th mo 28th 1851, A. M. C. on a slab, in margin: Deborah Harkness' brother's wife.

Addendum, Raisin Valley Friends Church Burial Grounds, Plot Record Book

Page 75. Jephtha Hathaway 9th mo 29th 1851, J. H. on a slab.

Page 75. Webster Thom, 10th mo 8th 1851, no initial on slab, in margin: Phebe Gibbon's father

Page 75. Frank Taylor, no initial on slab.

Page 75. Charles Pratt, 1787 - 1852 1st mo 4th, a tombstone 65 yrs old, in margin: Stephen Pratt's father.

Page 75. Thomas Farrah, 1st mo 23d 1852, no initial on slab

Page 75. Mary Farrah, no initial on slab.

Page 75. Mary Hoag, 3d mo 31st 1852, no initial on slab, in margin: Stephen Hoag's mother.

Page 75. Mary M. Jourdan 7th mo 2d, a tombstone, 1852 - 30 yr old, wife of Dana Jourdan.

Page 76. [Note: first five entries are for Joseph H. Comstock, Nathan F. Comstock, Jared Comstock, Catherine Comstock and Abby Comstock McBride/Estella McBride in a shared grave. In margin is written: Teachers at the Seminary, indicating all these names, except of course for Estella who is a 7 year old child.]

Page 76. Joseph H. Comstock, a gray marker with name, 1852. J. H. C. 12th 20th day.

Page 76. Nathan F. Comstock, a gray marker with name.

Page 76. Catherine Comstock, wife of Jared Comstock, 1796 - 1865, a gray marker [Note: see # 420 in table.]

Page 76. Abby Comstock McBride, 1826 - 1891, a large gray marker on a large base.
Estella McBride, 7 yrs old, 1858 - 1865, margin indicates Abby and Estella are in the same grave.

Page 77. Josephine S. Birdsall, died April 13, 1929, age 74 yrs.

Page 77. Asa Jones, Martha Jones husband, a slab. [Note: see number 407 in table]

Addendum, Raisin Valley Friends Church Burial Grounds, Plot Record Book

Page 77. Mary Sabrina Holden, Died Dec. 22, 1934, aged 58 yrs.

Page 77. Emma Holden, a slab

Page 77. Charles Emery Holden, a slab.

Page 77. Earnest, son of Court and Emma Holden, 1882, 10 mo old.

Page 77. Charles Reader and Dale Reader, Babies, a slab. [Note: in margin, difficult to determine who the comments are about: Son in Law and daughter of Geo. Grimes.]

Page 77. Francis Corltan Holden, Died March 31, 1935, aged 81. [Note: see 405 in table.]

Page 78. Mrs. Nellie Grimes, April 1963

Page 80. Elizabeth Brownel, a slab, E. B.

Page 80. Milton Brownel, 1st mo 4th 1853, a slab, M. B.

Page 80. Elizah Brownel, A Friends Minister, a slab with E. B.

Page 80. Charles Comstock, 7th mo 14th da 1853, a slab C. C. on it.

Page 80. Sarah Ann Harkness, 9th mo 1853, S. A. H. on a slab.

Page 80. Betsey Aikens, E. Aikens on a little tombstone, no dates, only name.

Page 80. Mary Ann Dean, 11th mo 1853, M. A. D. on a slab.

Page 80. Philander Colvin, 11th mo 22d da 1854, P. C. on a slab.

Page 80. Eliza C. Wells, A daughter of R. and Eliza B. Wells, 4th mo 10th da 1854, 19 yr old.

Addendum, Raisin Valley Friends Church Burial Grounds, Plot Record Book

Page 80. Mary Earl, M. E. on a slab.

Page 80. Samuel Warren, 1st mo 8th da 1856. S. W. on a slab.

Page 81. Benjamin Gage, 2d mo 1856, B. G. on the slab.

Page 81. Charles Pratt, 21 yr old, a tombstone 1836 - 1857.

Page 81. Artemas Bassett, Just his name on it. His wife. A tombstone 1858. [Note: given name was hard to read on this record book. Researchers should use caution and follow up research is indicated.]

Page 81. Deborah Harkness, Rev. Richard Harkness children [see next: Sarah Harkness], 1858 - 9 yr. old, a tombstone

Page 81. Sarah Harkness, Rev. Richard Harkness children [See above, Deborah Harkness] 1858 - 7 yr old, a tombstone.

Page 81. Nathan Chase, Sarah Jane Strang's stepfather, a slab, no initials.

Page 81. Assenith Gage, a slab, no initials.

Page 81. Susan J. Hoag, wife of J.A. Hoag, 1859 - 19 yr old, a tombstone

Page 81. Mariah G. Brewster, wife of Micah Brewster, 1871 - 33 yr old, a tombstone.

Page 81. Anne Stuck, Pd. \$6. For perpetual care July 15, 1930, A. S., on a slab, wife of Chauncey Stuck.

Page 81. Mary Crane, Wife of E. Crane, 1863 - 77 yr. old, a tombstone

Elijah Crane, 1861 - 75 yr old, a tombstone. In margin referring to both Mary and Elijah it states: Deborah Harkness Father and Mother.

Page 82. Phebe Harkness, Rev. Richard Harkness children [refers also to Willie Harkness, see next], 1861 - 19 yr old, a tombstone

Page 82. Willie Harkness, Rev. Richard Harkness children [see also Phebe above], 1861 - 10 mo old, a tombstone

Addendum, Raisin Valley Friends Church Burial Grounds, Plot Record Book

Page 82. Phebe R. Young, Aunt of Deborah Harkness, a tombstone, 1874 - 79 yr old

Page 82. Flora E. Harkness, a slab.

Page 82. David Harkness, a slab.

Page 82. Thomas S. Wilkins, son of A. and E. Wilkins, 1843 - 1872, a tombstone.

Page 82. Naomi E. Haviland, a granite marker, died 80 yrs. Born 1850, died June 4, 1930, written above her name we find: Wilkins - Ba???, could be Baker. [Note: see number 448 of table.]

Page 82. Darius Comstock Willits, 1818 - 1883, a large gray marker

Page 82. Eliza Abigail Willits, 1827 - 1913, a large gray marker.

Page 82. Leon Willits, a son of D.C. and E. A. Willets, 1858- 4 mo old.

Page 83. Helena Willits, a daughter [inferred parents are D. C. and E. A. Willits], 1851 - 1879, a tall marble monument for the two [referring to Leon Willits].

Page 83. Elwood Jay Jones, 3 yr 1 mo 20 da, May 15, 1883 - July 5, 1886, a slab

Page 83. Cortland Willett Jones, 6 yr 9 mo 17 da, 1879 Sept. 28 - July 10, 1886

Page 83. Sarah A. Jones - Mother, Feb 22, 1928

Page 83. Berton Jones, a son of Ralph, a slab, d. May 15, 1925, aged 18 yrs.

Page 83. G. Ralph Jones, a gray roll on a base, 1875 - Mar 1, 1908

Page 84. A baby of Lee Haviland

A baby of E. C. Ehinger, a slab [Note: it appears these two babies are buried in the same lot.]

Addendum, Raisin Valley Friends Church Burial Grounds, Plot Record Book

Page 84. Child of Newton and Mrs. Haviland, C. E. H., on a slab

Page 84. Jennie I. Haviland, died Oct. 9, 1829, age 66 yrs, 1864 - 1929, care pd Oct. 25, 1929

Page 84. James E. Haviland, died June 24, 1930, age 70 yrs, 1859 - 1930

Page 84. Lee Haviland, d. Dec. 1950, 1885 - 1949

Page 84. Etta M. Haviland, sister of Anna A. Dunn, Daughter of Marcus Baily Sr., d. June 4, 1945, age 58. [Note: this entry and the next are very confusing, as remarks are written all over the place, no indication of which remark goes with which line. Compiler used prior records to attempt to record this correctly, researchers, urged to do further research.]

Page 84. Ashes of Fredrick P. Dunn, 1882 - 1944

Anna A. Dunn, Feb. 21, 1883 - July 12, 1967 [Note: this line and the one above are very confusing. It would appear that Anna and ashes of Fredrick are buried in same plot.]

Page 84. Harvey Brown, June 14 ? 1942

Page 84. Lester Brown, 1894 - 1975, in margin: Paid for by Mrs. Emma Foote.

Page 87. Cornelius Stout, Sarah Pratt Father and Mother, a tombstone, 1853 - 56 yr old

Page 87. Mary G. Stout, a tombstone, 1860 - 57 yr old [See note on Cornelius above, Sarah Pratt's mother.]

Page 87. Phebe B. Comstock, Tombstone, wife of Addison Fay Comstock, 1875 - 54 yr old. [Note: see 503 in table, which points out that the original records are nice to have, as later readings when stones have faded, are far from accurate.]

Page 87. Frankie Force, child of Charles and Olive Force, 1864, 8 yr. old, a tombstone, in margin: Father died in 1878.

Page 88. Sophia Luther, S. L. on a slab

Page 88. Hezikial Luther, H. L. on a slab.

Addendum, Raisin Valley Friends Church Burial Grounds, Plot Record Book

Page 88. Dorcas Grandy, wife of Edmund Grandy, 1858 - 72 yrs old, a tombstone.

Page 88. Lydia Macy, wife of Obed Macy, L. M. on a slab

Page 88. Roe Comstock, 1786 - 1870, written above in pencil, same lot: Rowena Bradish Comstock, R. C. on a slab.

Page 88. Unknown, a slab

Page 88. Assenith Gage, A. G. on a slab

Page 88. Sarah Bassett, Artimius Basset's wife, just name on tombstone.

Page 88. William Meader, W. M. on a slab. W. H. M. On a slab close to the other one.

Page 88. Talman Hopkins, T. Hopkins on a cement slab

Page 88. Ovid Cone, O.C. on a slab.

Page 89. Unknown, P. M., on a slab.

Page 89. Two lots marked: Unknown, on a slab

Page 89. Amos Crane, uncle of Deborah Harkness, 1870 - 1816, granite marker [Note: see number 492 in table, obviously the birth date and death date have been written down in this record backwards, should read 1816 - 1870.]

Page 89. Jane D. Crane Landon, 1831 - 1914, granite marker

Page 89. Charlie A. Crane, 1855 - 1926, a granite marker.

Page 89. A child of Isral Baker, a slab.

Page 89. Adeline Ross, died June 8, 1929, age 77 yrs.

Addendum, Raisin Valley Friends Church Burial Grounds, Plot Record Book

Page 89. Ferry Ross, died 11-10-39, aged 76.

Page 89. B. B. Unknown, a slab.

Page 90. Lydia Smith, child, a slab, no initials.

Page 90. Reuben Edwards, a slab, no initials.

Page 90. Mrs. Mamie L. Robbins, wife of Thomas Robbins, auto accident, b. July 28, 1906 in Callum, Ala., d. April 19, 1961.

Page 90. Mrs. A. M. Yates, a gray granite marker, 1827 - 1899

Page 90. Gladys Cowen, d. 8/21/87 [Note: this entry hard to read in record book, a check of the Social Security Death Index tells us Gladys was born 08 Sept 1900 and died 26 Aug 1987, last residence was in Adrian.]

Page 90. Clifford Cowen, d. March 22, 1965, aged 60 years.

Page 90. Elzie J. Barth, d. June 27, 1961.

Page 90. Menerva Fuller, wife of R. R. Fuller, "Our Sister" on top of tombstone, 1884 - 75 yr

Page 90. Gertrude Chaffee

Page 90. Jarvis Chaffee, 1903, name on cement slab.

Page 90. Mary Helen, a tiny baby of Otho and Maud Chaffee.

Page 91. Mrs. J. Jarrett (Ellen), b. 1894, d. 8/18/87

Page 91. Jesse Jarrett, d. 1965 Mar. 3rd, b. June 19, 1889

Page 91. Thelma Miller (Mrs. Glenn Miller), d. Nov. 17, 1965 - b. June 6, 1929

Addendum, Raisin Valley Friends Church Burial Grounds, Plot Record Book

Page 91. Harvey K. Alexander, b. Jan. 24, 1921 d. Aug. 29, 1954.

Page 91. Peggy Sue Alexander, Dec. 23, 1944 - March 27, 1946, aged 15 mos.

Page 91. Edith E. Lambke, 1880 - 1951 [Note: See Edith E. Lambka, # 307 in table.]

Page 91. Henry Thompson, (Husband of Esther Haviland Cummer), d. Sept. 4, 1959

Page 91. Mrs. William Neugent, Esther, 1906 - 1976, January 6, 1976.

Page 91. Lynn W. Cummer, 1905 - 1949, d. July 1949, aged 44 yrs. Written in margin, Lynn and Esther Cummer (By Lee Haviland) [Note: appears that Lynn and Esther Cummer were the lot owners, researchers cautioned to do further research.]

Page 91. Jerry Lynn Cummer, Infant son of Lynn Cummer

Page 91. William Neugent. Name crossed off and note in margin, lot purchased back by church Sept. 1, 1977.

Page 92. Claude B. Slayton, 1879 - 1952

Page 92. Mrs. Zulah Lehr, March 28 ?, 1970, b. June 26, 1904.

Page 92. Joseph Liski, b. Jan. 11, 1892, d. 1972. Joseph's name and death year have been crossed off.

Page 92. William Speck, d. 10/16/54 . In margin is written Archie and Pauline Cutler which is crossed off.

Page 93. Pauline Cutler. [Note: next entry is for Archie Cutler, died 1985]

Page 94. Sarah A. Weeks, Nettie Lowe's Father and Mother [refers to Alexander, see next entry], 1871 - 53 yr. old

Page 94. Alexander B. Weeks, 1859 - 41 yr old

Page 94. Hoarse, which is crossed off, Horace Lowe, A little tombstone, 1884 May 10 to Sept 28th, Will and Nettie Lowe's baby, 1884 - 4 mo old.

Addendum, Raisin Valley Friends Church Burial Grounds, Plot Record Book

Page 94. Charles Furgeson, 2-6-80

Page 94. William Ferguson, P. care pd. April 8, 1944, Apr. 1944

Page 94. Iva Ferguson, P. Care pd May 23, 1941, died June 28, 1929

Page 94. Delbert D. Kindell, b. Mar. 1, 1908, in Germany, d. Jan. 27, 1965.

Page 94. Mrs. Deck Still, a slab

Page 94. Lucius O. Chaffee, 1877 - 1946, Perm care pd. Mar. 6, 1946, [death date of] Feb. 25, 1946

Page 95. Mrs. Maude Chaffee, (Mrs. L. O.) (ashes), 1881 - 1960, Sept. 1960

Page 95. Caroline Crandall, a slab,

Page 95. Addison Crandall, 1823 - 1886, a slab [Note: between Caroline and Crandall, the records indicate there is a lot with a marble monument, margin indicates that all three of the lots are "Crandall lot"]

Page 95. Amos Brown, died Dec. 10, 1929, age 73 yrs.

Page 95. Eliza Brown, died Oct. 23, 19

Page 95. Della Robinson, above that is written in pencil, Adella Robinson, 1854 - 1909

Page 95. Eber Robinson, 1856 - 1928, P. Care pd. 1937, Della's husband.

Page 95. Mary Pate, Henry's wife, a tombstone, 1884 - 38 yr. old. Henry Pate, her husband, lays with the soldiers in Oakwood.

Page 95. Little Henry Pate, Little white slab, name on it.

Page 95. Ruby Alice Ott, a tiny baby of Mr. and Mrs. Ott

Addendum, Raisin Valley Friends Church Burial Grounds, Plot Record Book

Page 95. William Mudge, d. 1866 -1940 [Note: appears the 1866 date was added to indicate his life span.]

Page 95. Emily M. Mudge, 1852 - 1929, died Dec. 14, 1928, age 77 yrs.

Page 96. Eliza G. Mudge, a red granite marker, 1821 - 1885

Page 96. Hannah Harkness Abels, a slab, written in pencil 1861 - 1919 ?

Page 96. Mary C. Wood, wife of V. W., Nov. 30, 1928 - 84 years old, a slab, written in pencil 1844 - 1928 ?

Page 96. Welcome B. Gray, a slab, written in pencil, 1878 - 1926 ?

Page 97. Beaman Emery, d. 1933, a slab

Page 97. Blanche Emery, d. Oct 1951.

Page 98. Edson Ehinger, 1895 - 1958, d. May 1, 1958.

Page 98. Alma F. Mitchell, b. Oct 26, 1917 [Note: in margin between Alma and Leland is written: 417 Merigold, Biloxi, Miss.]

Page 98. Leland R. Mitchell, 1917 d. 1973

Page 98. Catherine Mosher Graves, a gray granite marker, 1874 - 1916.

Page 99. Charles M. Scott, 1883 - 1964

Page 99. Abigail Miller Scott, died 1884. Removed here 7-20-1929

Page 99. Libbie H. Austin, 1868 - 1949

Page 99. Mabel Teske Hall, 1907, d. June 1958

Page 99. Robert Teske, 1927, d. Dec. 1948, aged 22 yrs.

Addendum, Raisin Valley Friends Church Burial Grounds, Plot Record Book

Page 99. Richard L. Teske, 1929, d. Aug. 15, 1964.

Page 100. Carol Kapnick

Page 104. Lila M. Crawford, May 21, 1876 to April 1, 1963, marker at foot, care pd,

Page 104. George W. Crawford, a small granite marker at the foot of grave, May 23, 1873 - Nov 2, 1925, \$6.00 for permanent care pd. 1934

[Note: next 5 lots on this page are marked as being in "Charles M. Comfort's lot" in the margin there is written: Infant son of Charles H. & Eileen F. Comfort on northwest corner of lot, born and d. Feb. 13, 1955. There is considerable notes made on this family and some of it is a bit difficult to figure out, researchers should use caution.]

Page 104. Winifred Crawford Comfort, b. Mar. 10, 1899

Page 104. Leroy H. Comfort, Perm. Care pd. May 23, 1942, b. July 8, 1901; d. Sept. 11, 1941.

Page 104. A. Irene Comfort, a large granite marker on base, at the foot of grave, 1891 - 1913

Page 104. Elizabeth Comfort, 5-9-65, 5/17/35, 1865 - 1935. Written to the side of Elizabeth's lot is: Leroy and Winifred Comfort's baby boy at the southwest corner of Lot, b. & d. Oct. 5, 1924.

Page 104. Charles M. Comfort, 1865 - 1932. B. Nov. 9 [date hard to read] 1865, died Feb. 7, 1932, age 66 yrs.

Page 107. Arthur Mosher, 1870 - 1940, d. May 1940, aged 70 yrs.

Page 107. Jessie Mosher, William's wife, 1877 - 1928, age 51, Oct. 22, 1928

Page 107. William T. Mosher, 1867 - 1938, Died March 14, 1938, age 70 yrs.

Page 107. Emma Mosher, 1862 - 1865. [Note: see # 250 in table.]

Addendum, Raisin Valley Friends Church Burial Grounds, Plot Record Book

Page 107, Normalyn Nelson & 2 [? Hard to read] children on east side of Scott lot, Deborah Snyder, Leverett Nelson, Liela Scott Valentine on southwest corner. This entry continues with the names of Charles Norman Scott and Mrs. Charles Norman Scott, which are then crossed off in written in the margin it states: Buried in Fla.

Page 108. Hazel Grace Cutler, 1866 - 1931, Pd. For lots and care April 18, 1931, died March 30, 1931, age 39 yrs.

Page 108. Baby Cutler , in margin: Charles A. Cutler's lot, [includes 3 lots, Hazel, Charles and Baby.]

Page 108. Rose Isabel Ladd, Died Dec 3, 1939, aged 58 yrs.

Page 108. Robert LaVern Barnhard, 1935 - 1936, aged 3 mo.

Page 108. Emma Deis, May 27, 1876 - Dec. 23, 1962. Aged 86 yrs.

Page 108. Mrs. Henry Bublick (Augusta), P. Care pd. 1938, 1861 - 1943

Page 108. Henry Bublick, 1862 - 1943, d. Mar. 1954, aged 92.

Page 108. Leland Kapnick, 1917, d. Nov. 15, 1978.

Page 109. Nolan Pierce, 1915 - 1981, d. 11/6/81

Page 109. Mrs. Lola Ann Pierce, (wife of Nolan Pierce), b. July 26, 1915, d. June 6, 1965.

Page 109. Unknown

Page 109. Jesse Campbell, 1907, care pd. Apr. 10, 1948, d. April 9, 1948

Page 109. Herman Russ

Page 109. Phoebe M. Castle, sister of Sarah Russ.

Page 110. Arthur Siefert, Dec. 23, 1963

Addendum, Raisin Valley Friends Church Burial Grounds, Plot Record Book

Page 110. Elizabeth Loraine Howard, b. July 16, 1924, d. Feb. 5, 1960, age 35 yrs.

Page 110. Andrew Howard

Page 110. Ola May (Ross) Seifert, b. April 27, 1913, d. June 22, 1970

Page 110. Harold C. Colby, 1908 - Jan. 30, 1957.

Page 110. Lester Cox. B. 1906, d. Aug. 1951

Page 110. Scott Allen Laing, d. Dec. 1963, 5 mos. old

Page 110. Mary Louise Gray, dau. of Earl Gray, 6 mo, Nov. 8, 1945

Page 110. Mary Louisa Harris, died 1-5-40, aged 1 mo [Note: middle name very hard to read, may be in error.]

Page 111. Mabel Katherine Vasburgh, Perm care pd 1938, lot not pd for, 1883 - 1931, died May 24, 1931, age 47 yrs.

Page 111. Earl Graham, d. April 1982. 1893 - 1981

Page 111. Sylvester Foote's Baby

Page 111. Anna Bell Brockway, 1906 - 1927, a slab

Page 111. Eusebius Brockway, 1852 - 1921, a slab, Alvah Brockway's Father.

Page 111. Sylvester Foote, d. July 1940, aged 57.

Page 111. Donna Colby, age 1 yr.

Page 111. Roy Ross, buried Oct. 25, 1976

Page 111. George B. Ross, b. Oct. 6, 1883, d. Jan. 27, 1960, aged 76 yrs.

Addendum, Raisin Valley Friends Church Burial Grounds, Plot Record Book

Page 112. Mrs. George Ross (Irene B.), d. June 6, 1956

Page 112. Frank Harris

Page 112. Amelia Myers Harris, 1846 - 1919

Page 112. Levi Harris, 1844 - 1918, a gray granite monument between them [between Amelia and Levi Harris]

Page 112. Katherine Fisher and Teresa Fisher, Fisher babies [Note: in same plot]

Page 112. Irene Harris and Ilene Harris, Will and Mary Harris' twin babies [Note in same plot]

Page 112. Mrs. Lela May Moreno, Feb. 26, 1928, 18 yrs old.

Page 112. Mary Ann Harris, 1888 - d. Oct. 17, 1940, aged 52 yrs.

Page 112. Charles William Harris, 1869 - 1949, d. June 22, 1949, aged 80 yrs.

Page 112. Alvah L. Brockway, b. 1875, d. 1956, care pd. 1947

Page 112. Anna M. Brockway, b. 1879, d. Jan. 4, 1966.

Page 114. Ella C. Cook, below which is written and then crossed off: Mrs. Willis Cook, 1874 - 1916

Page 114. Arthur C. Green, 1864 - 1936, Died July 7, 1936, aged 72 yrs.

Page 114. Sarah Hunt Green, 1864 - 1953, Nov. 21, 1953, aged 89 yrs.

Page 114. Mrs. E. Mott (Alma) cremated, 6/11/78, 1891 - 1978.

Page 115. Elizabeth K. Salter, Oct. 1876 - June 1959.

Page 116. Lucy G. Fox, 1877 - 1948

Addendum, Raisin Valley Friends Church Burial Grounds, Plot Record Book

Page 116. Sarah Brockway, 1854 - 1938, Died April 30, 1908, Aged 84 yrs.

Page 117. Woodrow England, July 18, 1983.

Page 122. Carroll Cook, Nov. 28, 1987

Page 122. John Barnett, Sr., 1875 - 1952

Page 122. Joseph Green, Arthur and Sarah Greens baby, 1891
Pearl and Florence Ash's baby, a gray marker [Note: these are written in on the same plot]

Page 122. Elmer Green, b. 1894. d. Mar. 9, 1963.

Page 122. L. Winifred, wife of Elmer, d. June 1974.

Page 124. [Note: The next 2 lots were very confusing, and compiler may have in error.] In the first lot there is written: Martin W. Smith, below that is written Lucy G. Fox, her name is crossed off. In the column that the records keeper used for ages and dates of death is written: b. Sept. 12, 1877, d. Oct. 8, 1948. [Note: it is this compiler's opinion that the dates are for Lucy, NOT for Martin, check her record on Page 116 of the records in this Addendum and number 110 in the table record for this cemetery.]

Page 124. Alice A. Smith, under her name, appearing that it is in the same plot, is written: "A large monument - gray granite"

Page 124. Melba Fay Brockway, aged 4 mo.

Page 124. Mildred Pender, 1902 - 1985.

Page 124. Kenneth Pender, 1898 - 1985, d. Dec. 10, 1985.

Page 124. Pender [No other data]

Page 126. Mrs. Cassie Robinson, d. Oct. 18, 1935, age 77

Page 126. Matthew C. Robinson, died June 4, 1932, age 73 yrs.

Addendum, Raisin Valley Friends Church Burial Grounds, Plot Record Book

Page 131. Lois Jones

Page 131. Lyle Jones, 1901 - 1981, died Feb. 3, 1981, buried Feb, 6, 1981. In margin: Lyle Jones, 4 lots, Perm. Care on 4 lots pd. June 18, 1966.

Page 131. John Jackson, 1879 - 1953, d. Dec. 18, 1953.

Page 132. Harry Fiddler, d. 1968

Page 132. Julia Fiddler, d. Mar. 6, 1967, b. Sept. 2, 1886

Page 132. Myrtle Kelly Donahue, d. Sept. 14, 1973, age 71. [Note: Donahue may be her maiden name, researchers are urged to do additional research.]

Page 132. Joseph Liski, 1892 - 1972.

Page 133. Carl Herd.

Page 133. Barbara Herd.

Page 133. Delores Scharer

Page 133. Mrs. Walter B. Scharer (Bertha), b. 1886, d. Mar. 28, 1970

Page 133. Walter B. Scharer, b. July 3, 1884, d. Oct. 28, 1969.

Page 133. In margin only, [indicating ownership]: W. Johnson

Page 140. Harold K. Black, 1894 d. July 28. 1962.

Page 141. Velma C. Black, 1895, d. March 29, 1973.

Page 142. Mathew Robinson, 1858 - 1932, age 73.

Addendum, Raisin Valley Friends Church Burial Grounds, Plot Record Book

Page 142. Jennie LaGore, 1875 - 1937

Page 142. Earl Chesher, 1908, 3/87

Page 149. Edwin Herbert Townsend, this name is crossed off.

Page 149. Vera, Nov. 2, 1893 - Mar. 17, 1985, in margin: H. J. Townsend lot. [Note see number 197 in table.]

Page 150. Edwin Herbert Townsend. In margin: June 12, 1969, \$50. Pd.

Page 150. Claire A. Townsend, b. Nov. 11, 1925, d. May 14, 1972. In margin: \$60. Pd

Page 150. Frieda Townsend.

Page 151. Merle F. Chesher, 1908, , pd. Dec. 21, 1963, d. Oct. 1968

Page 151. Mrs. Merle Chesher, Daisy D. Chesher, 1908, d. Dec. 1963

Page 151. Infant son of James and Barbara (Lowe) Watson, 1956

Page 151. Edna McMordie, 1890 - 1972 (Mar.)

Page 151. Wm. John McGordie, 1875 - 1943.

Page 159. Elizabeth Scott, 12/25/1880 - 3/8/87 [Note: In margin is written: Lots purchased by Rev. Ed Burkey. The reference is to Elizabeth and Genevieve Scott lots.]

Page 160. Sarah P. Arnold, sold to Lela Valentine July 1970 [Note: Sarah's name is crossed off]

Page 160. Norman B. Arnold, d. Jan 6, 1964, b. June 27, 1890

Page 160. In margin, Duaine Saylor, 3 lots, Aug. 24, 1966.

Addendum, Raisin Valley Friends Church Burial Grounds, Plot Record Book

Page 160. In margin, Swift. [Note: surname only, most likely lot owner, no further data.]

Page 168. Frank L. Mills, 1897, d. 10/6/86

Page 168. Orda B. Forsyth, b. 1902 d. 1974

Page 168. Richard F. Frey, d. 12/25/80

Page 168. Louise T. Frey, d. 8/23/82

Page 169. Eleanor Huff, died 7/23/85

Page 169. Harris Baby [Note, see number 60 of table]

Page 169. Anna L. Huff, b. 1896 buried Dec. 1, 1978.

Page 177. In margin: Donald Corbin, 4 lots @ \$25 care on each, Nov. 3, 1968, pd \$10; paid in full \$90. Pd., June 13, 1969.

Page 178. Infant son of Wm. & Lillian Deis [Note: see number 40 of table.]

Page 178. Mrs. William Deis (Lillian Elizabeth). b. Sept. 10, 1911, d. July 19, 1968

Page 178. Mrs. Jessie Cook, d. Sept. 5th, 1956

Page 178. Mrs. Leila Dunbar, b. 1920, d. Mar. 22, 1968, aged 47 yrs. In margin: Pierson Rathbun, 3 lots Apr. 30, 1966, Perm. care pd.

Page 178. In margin: Charles Hassenzahl, [lot owner, note: 2 lots, see also top of page 179]

Page 179. Baby Irene Cantrell, d. Jan. 30, 1954, in margin: Edward Cantrell

Page 186: In margin: Noel Donet [lot owner of 2 lots]

Page 186. In margin: Lawrence & Dorothy Pate, [lot owners of 2 lots]

Addendum, Raisin Valley Friends Church Burial Grounds, Plot Record Book

Page 187. Mrs. William (Sarah) Deis (Tillotson). In margin: Perm. care paid Jan. 22, 1969.

Page 195. In margin: Charles A. Chaffee and Lelah A. Chaffee, [lot owners.]

Page 195. Ruth B. Chesher, died 1987 Feb. 26.

Page 196. Nellie B. Olmstead, 1881 - 1953, written in margin: J. E. Olmstead

Page 196. Elmer Olmstead, 1879 - 1955

Page 196. Laverne Olmstead

Page 196. Ruth Olmstead

Page 197. Infant, of Howard & Helen Richardson, d. Feb. 6, 1954. [Note: see number 39 of table.]

Page 205. Mrs. Ida May Curtis, b. July 29, 1873, d. Aug. 11, 1954. In margin: Mr. & Mrs. Robert West are shown as lot owners for this and 5 more lots.

Page 213. Merlyn White, d. 10/28/86

Page 213. Laura Hanlin, d. 3-11-82

Page 213. Gary Bowerman, buried Dec. 19, 1979

Page 214. Mrs. Wayne Bowerman, buried Jan. 22, 1979 [Note: see number 10 from table.]

Page 214. Isabel Duncan (Mrs. Grady Duncan), d. 1957.

Page 215. Florence McAnnich, died 1/10/83

Page 215. Oscar McAnnich, buried 1-9-83

Page 223. Mrs. Verna Owens, Jan. 30, 1975, written in margin: Charles Owens

Page 223. Mrs. Hoffman, Jan. 31, 1977, written in margin: Mr. Dean Britt, Gady Rd.

Page 224. Tammy Sue Schunk and Tory Gale Schunk, (twins), June 10, 1978, in margin: Mr. & Mrs. Jack Schunk

Page 224. Timothy Martin, May 17, 1977, in margin: Orville D. Martin, Adrian.

Page 224. Michelle Joy Hooton, Dec. 26, 1989, in margin: Ric Hooton.

Index for Addendum to Raisin Valley Friends Church Burial Grounds

Abbott			
	Ralph	-2-
Abels			
	Hannah Harkness	-32-
Agnew			
	Baby Leann	-6-
Aikens			
	Betsey	-24-
	E.	-24-
Akers			
	Beverly	-6-
	George	-6-
	Kessie	-6-
	Melarkie	-6-
Aldrich			
	Amos	-15-
	Asa	-11-
	Bacthsheba	-11-
	Lizzie A.	-11-
	Nemiah	-18-
	Rhoda	-22-
	Richard L.	-11-
	Suannah	-15-
	Vener	-19-
	Wauton	-11-
	Willie A	-11-
Alexander			
	Harvey K.	-30-
	Peggy Sue	-30-
Allen			
	Mary H.	-11-
Allendorf			
	David M.	-17-
Annis			
	Esther E.	-7-
Arnold			
	Ada	-4-
	Baby	-4-
	Charles	-4-
	Jacob	-19-
	Norman B.	-39-
	Sarah H.	-14-
	Sarah P.	-39-
Asbell			
	Ina	-2-
	William	-2-
Ash			
	Florence	-37-
	Pearl	-37-
Austin			
	Libbie H.	-32-
Aylesworth			
	Edwin	-12-
	Edwin	-11-
Bailey			
	Eunice S.	-3-
	Henry	-3-
	Lydia A.S.	-3-
	Tristram	-3-
Baily			
	Marcus Sr.	-27-

Index for Addendum to Raisin Valley Friends Church Burial Grounds

Baker		Birdsel	
Betsey	-19-	Abby Jane	-22-
David	-19-	Black	
David S.	-18-	Harold K.	-38-
H. H.	-10-	Velma C.	-38-
Isral's child	-28-	Blackburn	
Jennie C.	-10-	Mary	-12-
M. E.	-10-	Bogert	
Barber		Cornelius	-16-
Clifford H.	-11-	Bowerman	
Barnett		Gary	-41-
John, Sr.	-37-	Wayne	-41-
Barnhard		Brewster	
Robert LaVern	-34-	Mariah G.	-25-
Barth		Micah	-25-
Elzie J.	-29-	Britt	
Bassett		Dean	-42-
Artemas	-25-	Britton	
Artimius	-28-	Marion	-3-
Frances	-13-	Brockway	
Nathan H.	-11-	Alvah	-35-
Sarah	-28-	Alvah L.	-36-
Batty		Anna Bell	-35-
Mary B.	-22-	Anna M.	-36-
Beekman		Eusebius	-35-
Rachel	-3-	Melba Fay	-37-
Birdsall		Sarah	-37-
J.	-21-	Brooks	
Josephine S.	-23-	Catherine	-18-
Mariah D.	-11-	Brown	
N.	-21-	Amos	-31-
Richard	-21-	Eliza	-31-
		George	-16-

Index for Addendum to Raisin Valley Friends Church Burial Grounds

Brown			
	Gladys	-16-
	Harvey	-27-
	J. Champion	-13-
	Julia	-13-
	Lester	-27-
	Lynn S.	-5-
	Mary C.	-13-
	Rhoda A.	-5-
	Samuel H.	-5-
	Stephen H.	-17-
Brownel			
	Walter	-22-
	Elijah	-22-
	Elizabeth	-24-
	Elizah	-24-
	Lindley	-22-
	Milton	-24-
	William	-22-
Brownell			
	Elijah	-22-
Bublick			
	Augusta	-34-
	Henry	-34-
Burger			
	June Ann	-2-
Burke			
	Rev. Ed	-39-
Campbell			
	Jesse	-34-
	Myrtis	-15-
	Silas	-16-
Cantrell			
	Baby Irene	-40-
	Edward	-40-
Carlisle			
	Belle	-4-
	Fred Wilson	-4-
Carpenter			
	Helen	-18-
	Stephen	-18-
	Stephen E	-18-
Castle			
	Phoebe M.	-34-
Causie			
	Baby	-15-
	Geo	-15-
	Lydia	-15-
Chaffee			
	Charles A.	-41-
	Gertrude	-29-
	Jarvis	-29-
	Lelah A.	-41-
	Lucius O.	-31-
	Mary Helen	-29-
	Maud	-29-
	Maude	-31-
	Oscar	-16-
	Oscar's wife	-16-
	Otho	-29-
Charles			
	William	-10-
Chase			
	Nathan	-25-

Index for Addendum to Raisin Valley Friends Church Burial Grounds

Chesher			
	Daisy D.	-39-	
	Earl	-39-	
	Merle F.	-39-	
	Ruth B.	-41-	
Clark			
	C. G.	-7-	
	F. M.	-7-	
	Mrs. Katie	-7-	
Colby			
	Donna	-35-	
	Harold C.	-35-	
Coleman			
	Lydia	-22-	
Colvin			
	Mary	-22-	
	Philander	-24-	
Comfort			
	A. Irene Comfort	-33-	
	Charles H.	-33-	
	Charles M.	-33-	
	Eileen F.	-33-	
	Elizabeth	-4-, -33-	
	Elwood	-4-, -5-	
	Elwood's child	-17-	
	Infant son	-33-	
	Leroy	-33-	
	Leroy H.	-33-	
	Olivia	-4-	
	Russell	-9-	
	S. Emline	-4-	
	Sarah	-4-	
	Sarah Ann	-17-	
Comfort			
	Winifred	-33-	
	Winifred Crawford	-33-	
Comstock			
	Addis	-1-	
	Addison Fay	-27-	
	Catherine	-23-	
	Charles	-24-	
	Darius	-20-	
	Fanny	-18-	
	Jared	-15-, -23-	
	Jared	-23-	
	John T.	-22-	
	Joseph E.	-19-	
	Joseph H.	-23-	
	Joseph H.	-23-	
	Luther	-18-	
	Nathan F.	-23-	
	Peace	-10-	
	Phebe B.	-27-	
	Phebe B. Mariah	-19-	
	Roe	-28-	
	Rowena Bradish	-28-	
	Sidney	-20-	
	Suannah	-22-	
Cone			
	Ovid	-28-	
Cook			
	Carroll	-37-	
	Ella C.	-36-	
	Jessie	-40-	
	Willis	-36-	

Index for Addendum to Raisin Valley Friends Church Burial Grounds

Corbin			
Donald	-40-	
Cornelius			
Wm.	-13-	
Wm. H.	-13-	
Cowen			
Clifford	-29-	
Gladys	-29-	
Cox			
Lester	-35-	
Crandall			
Addison	-31-	
Caroline	-31-	
Crane			
Amos	-28-	
Ann Mariah	-22-	
Charlie A.	-28-	
Elijah	-25-	
Mary	-25-	
Crawford			
George W.	-33-	
Lila M.	-33-	
Cummer			
Esther	-30-	
Esther Haviland	-30-	
Jerry Lynn	-30-	
Lynn W.	-30-	
Curtis			
Ida May	-41-	
Cutler			
Amos F	-3-	
Archie	-30-	
Baby	-34-	
Cutler			
Charles A.	-34-	
Charlie	-3-	
Hazel	-3-	
Hazel Grace	-34-	
Infant	-3-	
Pauline	-30-	
Dannells			
James Robert	-14-	
Davenport			
Edward	-8-	
Dean			
Mary Ann	-24-	
Mary Ann	-20-	
Rob	-16-	
William	-13-	
Decon			
Joseph	-18-	
Deis			
Emma	-34-	
Infant son	-40-	
Lillian	-40-	
Lillian Elizabeth	-40-	
Sarah Tillotson	-41-	
William	-40-, -41-	
Wm.	-40-	
Derbyshire			
Isac	-15-	
Lydia	-15-	
Donahue			
Myrtle Kelly	-38-	
Donet			
Noel	-40-	

Index for Addendum to Raisin Valley Friends Church Burial Grounds

Doty			
	Amy	-15-
	John	-16-
Dove			
	Florence	-7-
	Mrs. Bart	-7-
Dull			
	Mulford	-6-
	Orpha	-6-
Dunbar			
	Leila	-40-
Duncan			
	Grady	-41-
	Isabel	-41-
Dunn			
	Anna A.	-27-
	Fredrick P.	-27-
Earl			
	Mary	-25-
Edwards			
	Reuben	-29-
Ehinger			
	E. C.'s Baby	-26-
	Edson	-32-
Emery			
	Beaman	-32-
	Blanche	-32-
	Jermain	-5-
	Mrs. Jermaine	-5-
	Mrs. Nora	-5-
Enearl			
	George M.	-21-
England			
	Woodrow	-37-
Farrah			
	Mary	-23-
	Thomas	-23-
Fiddler			
	Harry	-38-
	Julia	-38-
Fife			
	Robert	-4-
Fisher			
	Katherine	-36-
	Teresa	-36-
Foote			
	Emma	-27-
	Sylvester	-35-
	Sylvester's baby	-35-
Force			
	Charles	-27-
	Frankie	-27-
	Olive	-27-
Forsyth			
	Orda B.	-40-
Forte			
	Jacob	-10-
	Peter	-10-
Fowler			
	Hoarse	-12-
Fox			
	Lucy G.	-36-
	Lucy G.	-37-

Index for Addendum to Raisin Valley Friends Church Burial Grounds

Frey			
	Louise T.	-40-	
	Richard F.	-40-	
Fuller			
	Menerva	-29-	
	R. R.	-29-	
Furgeson			
	Charles	-31-	
	Iva	-31-	
	William	-31-	
Gage			
	Assenith	-25-, -28-	
	Benjamin	-25-	
Gibbon			
	Phebe	-23-	
Gibbons			
	Elizabeth	-20-	
	Joseph	-20-	
	Margaret	-21-	
Glenn			
	Mrs. Mary Elizabeth	-10-	
	Robert	-10-	
Graham			
	Earl	-35-	
Grandy			
	Augustus S.	-14-	
	Dorcas	-28-	
	Edmund	-28-	
	Etta Jane	-9-	
	George L.	-14-	
	H.C.	-9-	
	Jennie	-9-	
	Wm. H.	-9-	
Graves			
	Catherine Mosher	-32-	
	M. Addie	-16-	
Gray			
	Earl	-35-	
	Mary Louise	-35-	
	Welcome B.	-32-	
Green			
	Arthur	-37-	
	Arthur C.	-36-	
	Elmer	-37-	
	Joseph	-37-	
	L. Winifred	-37-	
	Melissa	-18-	
	Nelson	-18-	
	Sarah	-37-	
	Sarah Hunt	-36-	
Greer			
	Harold	-7-, -10-	
	Phyllis	-10-	
Grimes			
	Geo.	-24-	
	Mrs. Nellie	-24-	
Haines			
	Alice	-12-	
	Caroline	-12-	
	Estella	-12-	
	Frank J.	-10-	
	Harriette	-10-	
	Mary E.	-11-	
Hall			
	Mabel Teske	-32-	

Index for Addendum to Raisin Valley Friends Church Burial Grounds

Hanlin						Harris	
	Laura	-41-				Mary Louisa
Harkness							Will
	Alfred B.	-7-			Hassenzahl	
	Amanda	-20-				Charles
	Amy	-7-			Hathaway	
	Daniel W.	-22-				Jeptha
	David	-19-, -26-			Haviland	
	Deborah	-22-, -25-, -26-, -28-				C. E.
	Flora E.	-26-				Emery
	Mary	-22-				Etta M.
	Phebe	-25-				James E.
	R.	-22-				Jennie I.
	Rev. Richard	-25-				Lavina S.
	Richard	-19-, -20-				Lee
	Sarah	-22-, -25-				Lee's Baby
	Sarah Ann	-24-				Mrs. Emery
	Stephen	-7-				Naomi E.
	Willie	-25-				Newton
Harris						Hawkins	
	Amelia Myers	-36-				Jennie
	Baby	-40-			Hawley	
	Charles William	-36-				Mary Lee
	Frank	-36-			Henley	
	Harley	-4-				Bill Willis
	Ilene	-36-			Hensen	
	Irene	-36-				Hans Peter
	Leslie	-3-				Louella
	Levi	-36-				Mrs. H.P.
	Marion	-4-			Henson	
	Mary	-36-				Francis Everett
	Mary Ann	-36-				Hazel Mobbs

Index for Addendum to Raisin Valley Friends Church Burial Grounds

Herd			
	Barbara	-38-
	Carl	-38-
Hill			
	Mrs. George	-19-
Hoag			
	A. Jay	-19-
	Chalkly	-18-
	J.A.	-25-
	Jacob	-20-
	Joseph	-21-
	Lucy Mayo	-21-
	Mary	-23-
	Nathaniel P.	-19-
	Perris	-21-
	Sarah	-20-
	Sarah B.	-21-
	Stephen	-23-
	Susan J.	-25-
Hoffman			
	Mrs.	-42-
Hoisington			
	Gladys	-5-
	Harold	-5-
Holden			
	Charles Emery	-24-
	Court	-24-
	Earnest	-24-
	Emma	-24-
	Mary Sabrina	-24-
Hooton			
	Michelle Joy	-42-
	Ric	-42-
Hopkins			
	Talman	-28-
Hopper			
	Conelia's child	-11-
Howard			
	Andrew	-35-
	Elizabeth Loraine	-35-
Howell			
	Benjamin	-15-
	Charlotte	-20-
	Hannah	-15-
Huff			
	Anna L.	-40-
	Eleanor	-40-
Hurlburt			
	Francis	-14-
	Jane	-14-
Hyatt			
	Mary	-11-
	Susan	-11-
Irwin			
	Arthur	-2-
	Nannie C	-2-
Jackson			
	Abigal	-19-
	Catherine	-18-
	Hannah	-15-
	Jacob	-16-
	John	-38-
	Minerva	-16-
	William	-18-

Index for Addendum to Raisin Valley Friends Church Burial Grounds

Jarrett			
Ellen	-29-	
Jesse	-29-	
Jerdon			
Harriett	-12-	
Johnson			
Mary	-2-	
W.	-38-	
Jones			
Asa	-23-	
Berton	-26-	
Cortland Willett	-26-	
Eliphalet	-4-	
Elwood Jay	-26-	
G. Ralph	-26-	
Lois	-38-	
Lydia	-4-	
Lyle	-38-	
Martha	-23-	
Myra	-4-	
Ralph	-26-	
Sarah A.	-26-	
Sarah E.	-4-	
Jourdan			
Dana	-23-	
Mary M.	-23-	
Kapnick			
Carol	-33-	
Leland	-34-	
Kaufman			
Infant	-2-	
Infant	-2-	
John W	-2-	
Kelly			
Myrtle	-38-	
Kenyon			
L. C.	-13-	
Lewis	-12-	
Sarah	-12-	
Sarah E.	-12-	
Ketchum			
Fannie Louisa	-12-	
Kindell			
Delbert D.	-31-	
Kohr			
Amanda	-19-	
Henry	-18-, -19-	
Maria	-18-	
Nancy	-18-, -19-	
Krauss			
Hazel E.	-4-	
Leland	-3-	
Krins			
Mabel A. Graves	-14-	
Ladd			
Amos Walter	-14-	
Carol Sue	-14-	
James	-7-	
James Ernest	-13-	
Maggie May	-12-	
Rose Isabel	-34-	
LaGore			
Jennie	-39-	
Katie F.	-7-	

Index for Addendum to Raisin Valley Friends Church Burial Grounds

Laing			Luther	
Abby	-17-	Hezikial -27-
Ben	-17-	Sophia -27-
Elmer	-17-	Macy	
Mary Jane	-17-	Lydia -28-
Scott Allen	-35-	Obed -22-
Smith	-17-	Martin	
Lambke			Orville D. -42-
Edith E.	-30-	Timothy -42-
Landon			Martinez	
Jane D. Crane	-28-	Consuelo -8-
Lee			Marvin	
D.	-10-	Mr. & Mrs. Stanley -5-
Dorotha B.	-8-	Masters	
J. P.	-8-	Charles -10-
J.P.	-10-	Nancy -10-
Leeds			McAnally	
Mariah	-21-	Baby Barbara -11-
Phebe Ann	-20-	Larry -11-
Samuel	-11-	McAnnich	
Sarah	-11-	Florence -41-
Lehr			Oscar -42-
Mrs. Zulah	-30-	McBride	
Liski			Abby Comstock -23-
Joseph	-30-	Estella -23-
Joseph	-38-	McCullough	
Loveland			Dottie -2-
Dora	-2-	Herbert -2-
Lowe			Steven -2-
Hoarse	-30-	McGale	
Horace	-30-	Mrs. Margaret E. -9-
Nettie	-30-		
Will	-30-		

Index for Addendum to Raisin Valley Friends Church Burial Grounds

McMordie			
	Edna	-39-
	Wm. John	-39-
Mead			
	Sarah S.	-6-
Meader			
	William	-28-
Merx			
	Emma Jane	-2-
Miller			
	Glenn	-29-
	Thelma	-29-
Millett			
	Frank	-1-
Mills			
	Frank L.	-40-
Mitchell			
	Alma F.	-32-
	Leland R.	-32-
Moore			
	Samuel	-7-
Moreno			
	Lela May	-36-
Mosher			
	Arthur	-33-
	Elizabeth	-21-
	Emma	-33-
	Jessie	-33-
	William T.	-33-
Mott			
	Alma	-36-
	E.	-36-
Mudge			
	Eliza G.	-32-
	Emily	-22-
	Emily M.	-32-
	William	-32-
Munson			
	Charles	-12-
	Matilda	-13-
	Mrs. Charles	-13-
Nash			
	Harvey's son	-1-
Nelson			
	Children	-34-
	Leverett	-34-
	Normalyn	-34-
Nettleton			
	Elizabeth	-17-
Neugent			
	Esther	-30-
	William	-30-
Newson			
	Tavis	-6-
Nottingham			
	Baby	-7-
	J. B.	-6-
	Mr. and Mrs. Rex	-7-
	Rex	-6-
Older			
	Asa	-20-
Olmstead			
	Elmer	-41-
	J. E.	-41-
	Laverne	-41-

Index for Addendum to Raisin Valley Friends Church Burial Grounds

Olmstead		Philips	
Nellie B.	-41-	Charles W.	-16-
Ruth	-41-	Pierce	
Ott		Lola Ann	-34-
Ruby Alice	-31-	Nolan	-34-
Owens		Pratt	
Charles	-42-	Charles	-23-, -25-
Verna	-42-	Ida Baker	-9-
O'Haver		Jane	-13-
Ertie M	-19-	Sarah	-27-
W. Vern	-19-	Stephen	-23-
Padilla		Thomas E.	-13-
Raymond	-10-	Rathbun	
Parker		Pierson	-40-
Randy	-2-	Reader	
Pate		Charles	-24-
Dorothy	-41-	Dale	-24-
Henry	-31-	Francis Corltan	-24-
Lawrence	-41-	Renner	
Little Henry	-31-	Baby	-2-
Mary	-31-	Richardson	
Patterson		Helen	-41-
Amy lone	-20-	Howard	-41-
Pender		Infant	-41-
Kenneth	-37-	Robbins	
Mildred	-37-	Mamie L.	-29-
Perpinion		Thomas	-29-
Mabel Smith	-16-	Robbinson	
Pettis		Della	-31-
Frankie M.	-17-	Robinson	
Lucy	-17-	Adella	-31-
Willie	-17-	Cassie	-37-
		Eber	-31-

Index for Addendum to Raisin Valley Friends Church Burial Grounds

Robinson				Schnapp	
Mathew	-38-		Mrs. Nancy -7-
Matthew C.	-37-		Wm. J. -7-
Roff				Schunk	
Chester I.	-21-		Jack -42-
Herbert W.	-21-		Tammy Sue -42-
Julia M.	-21-		Tory Gale -42-
Philipp J.	-21-		Scott	
Ross				Abigail Miller -32-
Ferry	-29-		Charles M. -32-
Adeline	-28-		Charles Norman -34-
George B.	-35-		Elizabeth -39-
Irene B.	-36-		Genevieve -39-
Roy	-35-		George -17-
Russ				Needie J. -17-
Herman	-34-		Thomas' baby -18-
Sarah	-34-		Seifert	
Salkeld				Ola May -35-
Helen	-4-		Ross -35-
Salter				Shadbolt	
Elizabeth K.	-36-		Abbie -3-
Satterthwaite				Shafer	
Edward B.	-10-		Alfred -14-
Estella	-3-		Shandley	
Jane C.	-10-		Victor -3-
S	-10-		Sharp	
Saylor				Duane -8-
Duaine	-14-, -39-		Sherman	
Lisa Ann	-14-		Elisha's child -21-
Scharer				Shulters	
Bertha	-38-		John -2-
Delores	-38-		Steven Laverne -2-
Walter B.	-38-		Susan Sprow -2-

Index for Addendum to Raisin Valley Friends Church Burial Grounds

Siefert				Speck			
	Arthur	-34-		William	-30-
Siler				Stebbins			
	David	-2-		Alexander	-8-, -9-
	J.D.	-2-		Lorena U.	-8-
Slayton				Steer			
	Claude B.	-30-		Joseph H.	-9-
Slee				Steere			
	Sarah	-5-		Isac	-9-
	Valentine	-5-		Jennie	-9-
	Walter	-5-	Stetten			
Smith					Darin Lee	-14-
	Alanson	-8-	Stevens			
	Alice A.	-37-		Albert	-15-
	Caroline Mathilda	-9-		Child	-15-
	Deborah	-16-		Lill	-15-
	Donald R.	-9-	Still			
	Hannah	-8-		Mrs. Deck	-31-
	Jack K.	-10-	Stout			
	Jacob	-17-		Cornelius	-27-
	Lydia	-21-, -29-		Mary G.	-27-
	Martin W.	-37-	Strang			
	Mildred A	-8-		Child	-12-
	Mrs. Donald R.	-8-		Enoch	-12-
	Raymond M.	-10-		Enoch D.	-12-
	Ronald	-8-		Sarah J.	-12-
	Sarah Jane	-17-		Sarah Jane	-12-, -25-
	William R.	-17-	Strange			
Smith - Hoag					Sarah Jane	-20-
	Jacob	-20-	Stretch			
Snyder					Ann H.	-4-
	Deborah	-34-		Frances Joe	-12-
					Hartley	-13-

Index for Addendum to Raisin Valley Friends Church Burial Grounds

Stretch			
	Hosea	-12-
	Jessie	-4-
	Mrs. Maude E. Hall	-13-
Stuck			
	Anne	-25-
	Chauncey	-25-
Sutton			
	Asa U.	-6-
	Nehimiah's child	-17-
	Sarah A.	-6-
Swan			
	Anna Catherine	-6-
	Baby	-6-
	Ben	-6-
	Dr. Mary	-6-
	Fredrich A.	-6-
	Hannah	-6-
	Helen W.	-6-
	Joseph Benjamin	-6-
Swift			-40-
Talbert			
	Arnninia	-15-
	Thomas	-1-
Talbot			
	Mrs. F. W.	-3-
Taylor			
	Aron	-6-
	Frank	-23-
	Joshua	-8-
	Mary	-6-
	Mary C.	-8-
	Wooster	-9-
Temple			
	Child	-8-
	James	-16-
	John	-8-, -16-
	Tom	-8-
Teske			
	Richard L.	-33-
	Robert	-32-
Thom			
	Webster	-23-
Thomas			
	Phebe Gibbons	-7-
Thompson			
	Eugene	-9-
	Henry	-30-
	M.	-16-
	Mary	-9-
	Olive	-2-
	W. H.	-16-
	William H.	-9-
	Willie H.	-16-
	Wm.	-9-
Thorn			
	Ruth	-20-
Titus			
	Stephen	-19-
Townsend			
	Claire A.	-39-
	Edwin Herbert	-39-
	Frieda	-39-
	H. J.	-39-
Tryon			
	Mrs. Bertha	-7-

Index for Addendum to Raisin Valley Friends Church Burial Grounds

unknown			
	Vera	-39-
Upton			
	A.	-21-
	Adonijah	-22-
	Freborn	-21-
Valentine			
	Lela	-39-
	Liela Scott	-34-
Van Dyke			
	Virgil's infant daughter	-16-
Vasburgh			
	Mabel Katherine	-35-
Wakefield			
	Minnie	-6-
Walker			
	Benjamin C.	-21-
Warren			
	Samuel	-25-
Watson			
	Barbara (Lowe)	-39-
	Infant son	-39-
	James	-39-
Webb			
	Amelia	-14-
	Anna	-14-
	Edward	-14-
	Ezekiel	-17-
	Fannie	-17-
	James K	-14-
	Weeks		
	Alexander B.	-30-
	Anna B.	-13-
	Sarah A.	-30-
	Wells		
	Eliza B.	-3-, -24-
	Eliza C.	-24-
	Eliza R.	-3-
	R.	-24-
	Russell	-3-
	West		
	Robert	-41-
	Westcott		
	Jared	-15-
	Wheaton		
	Catherine	-18-
	Jahebod	-18-
	Whinnery		
	Edna H.	-13-
	Joseph	-13-
	Joseph H.	-13-
	White		
	Ann	-8-
	Crawford	-8-
	Merlyn	-41-
	Nelson	-13-
	Phebe	-9-
	Wilkins		
	A.	-26-
	E.	-26-
	Thomas S.	-26-

Index for Addendum to Raisin Valley Friends Church Burial Grounds

Williams	
Mildred	-2-
Queenie	-7-
Willits	
D. C.	-26-
Darius Comstock	-26-
E. A.	-26-
Eliza Abigal	-26-
George D.	-5-
Helena	-26-
Leon	-26-
Susie E.	-5-
Wilson	
Catherine M.	-2-
M.	-2-
Nancy	-16-
Suannah	-20-
Wolf	
Lester	-7-
Wood	
Mary C.	-32-
V. W.	-32-
Wymer	
Charles Francis	-15-
Charles Francis	-15-
Harold	-15-
Mrs.	-15-
Yates	
Mrs. A. M.	-29-
Young	
Phebe R.	-26-
Ziegler	
Beverly	-8-