

BURIAL RECORDS
OF
LENAWEE COUNTY,
MICHIGAN

VOLUME EIGHT:
BLISSFIELD TOWNSHIP

Pleasant View Cemetery,
Spiegel AKA Speigel AKA German Lutheran Cemetery,
Crane Cemetery

Presented by the Lenawee County Family
Researchers, a Genealogical Society

2010

BURIAL RECORDS
OF
LENAWEE COUNTY,
MICHIGAN

VOLUME EIGHT:
BLISSFIELD TOWNSHIP

*Pleasant View Cemetery,
Spiegel AKA Speigel AKA German Lutheran Cemetery,
Crane Cemetery,*

*Presented by the Lenawee County Family
Researchers, a Genealogical Society*

2010

This series will eventually include all known Lenawee County cemeteries and the records of cemeteries that have been moved or disappeared. Many sources are being utilized to publish these works. Cemeteries will be walked and re-walked, vital records, newspapers, sexton and township records studied.

Additional copies of all our Burial Series are available. Pricing may vary from printing to printing due to rising costs and changes in our agreement with our printer.

Make checks payable to Lenawee County Family Researchers, and mail to Book Sales, P. O. Box 623, Adrian, Michigan 49221 (Note: Multiple orders may be able to be shipped together for a savings on postage and handling fees, please ask us about this.)

INTRODUCTION

This is the eighth in a series of Burial Records for Lenawee County, Michigan.

The Lenawee County Family Researchers, a Genealogical Society has for several years been walking our cemeteries and recording the burials, so as to bring to you, the family researcher, new, updated and hopefully complete records of the burials in our county.

This is a HUGE undertaking by a small group of volunteers. We foresee that each township will have a book of burial records, we have 22 townships here in Lenawee County. Several of our larger cemeteries are so large that it will require a book for each.

The records contained herein will be a combination of sexton records and gravestone readings by our members. In some cases there is additional data that one of the compiler's felt obligated to go "find" and include. Death indexes and obituaries, and other sources have been examined when one of the volunteer compiler's felt they could "fill" in some missing information.

There is no set order of publication of the townships, they will be published as they become available.

We apologize in advance for any errors, as we know there will be some. Please notify us of any errors and we will correct our records. Thank you and enjoy.

Lenawee County Family Researchers
A Genealogical Society
2010

Compiler's Preface

Before using the information in this book for research purposes, there are a few things to keep in mind. Most notably, the information recorded here should always be verified by other sources. Tombstone inscriptions are known to be inaccurate in many cases, the spelling and the dates depending of the ability of the stone mason. We have also found many inaccuracies in the older Sexton's records and in many cases the dates on the Sexton's records do not agree with the dates and names on the tombstones.

All information included in this work was not necessarily FOUND on the headstones, some of it was gathered from sexton records, Harriet Cole Clark Bowen and the Adrian DAR work of the 1930 - 1940 era, titled: Gravestones of Lenawee County, Michigan, vital record indexes, obituaries, too many sources to recite. Therefore we strongly urge you to verify the data included in this work by another source before using it for genealogical purposes.

We have incorporated endnotes in this volume, so that we could report "extra" information that was found on a particular burial. The endnotes appear at the end of the recordings for each cemetery. Each cemetery is separately indexed and we have also included a bride's index for each cemetery.

There are many unmarked burials in the cemeteries and those have been included when records were found. We have attempted to include military information where possible.

Any mistakes in transcription or anywhere in this document are unintentional.

The use of abbreviations sometimes were required to fit the data to the format. They are:

GAR - Grand Army of the Republic
DAR - Daughters of the American Revolution
SAR - Sons of the American Revolution
WRC - Women's Relief Corps
y - years, m - months, d - days

THANKS TO

This work is the result of hundreds of hours of work by our membership. They walked each cemetery, sometimes several times, sometimes in the heat, sometimes in the cold, and always fighting off the bugs and mosquitoes. They sat for hours and recorded data from the sexton and township records. They then spent many more hours typing into computer data bases. Then they checked and re-checked the end results.

This is a very dedicated group of people, and they cannot be thanked enough for the hours they worked and dedication with which they approached this project.

Special thanks go out to Mary Teeter, Dee O'Brien, Carol Stevens, Susan Sitterly, for their work on this volume of Lenawee County Burials. Thanks to the staff of the cemeteries and the township officials for assisting us.

Blissfield Township Cemeteries

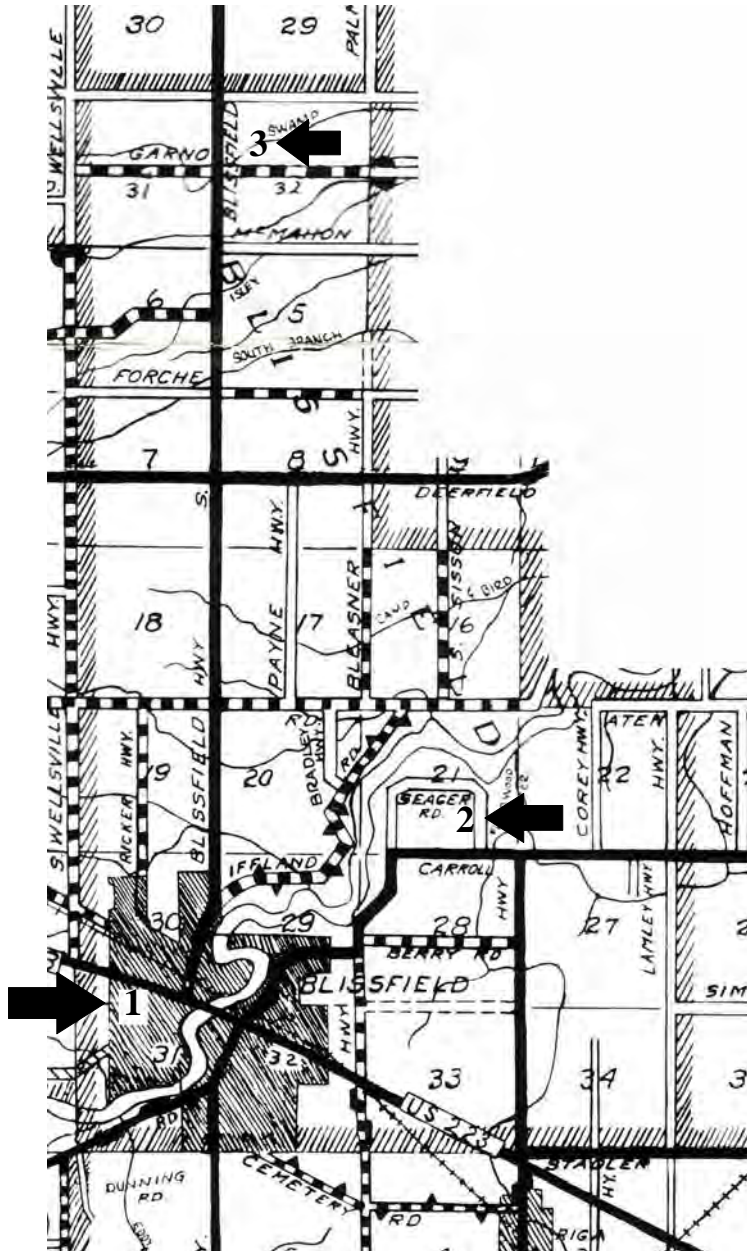

There are 3 cemeteries in Blissfield Township.

1.) Pleasant View, on the west side of Blissfield, south of US 223, which is also known as W. Adrian Street. The entrance is off of High Street.

2.) Crane Cemetery, which is located on the eastern leg of Seagar Road, .4 of a mile north of Carroll.

3.) Spiegel, aka Speigel, aka German Lutheran Cemetery, is .5 of a mile east of Blissfield Highway off of Garno Road. The cemetery sits up on a hill, via a dirt road, about .1 of a mile north of Garno Road.

Pleasant View Cemetery

Pleasant View Cemetery

When Harriet Cole Clark Bowen and the Adrian DAR recorded this cemetery in their works published from 1930 to 40 she started the section covering Pleasant View with these words:

"It is wooded with primeval oaks and elms, the whole tract being surrounded with maples which have undoubtedly been set out by the original organizers of 'Pleasant View'.

The first burials are in the southern part of the original area, the oldest record being that of a child in 1826."

Blissfield is the second settlement in Lenawee County. Again, Harriet tells us, "Harvey Bliss, the first settler in this locality and the one for whom the town was named, is buried in the oldest part..." of the cemetery. Harvey Bliss died December 31, 1841 at age 52 years. He settled Blissfield in 1824, founded the village in 1825. He was born in Potsdam, New York, his wife was Nancy Woodbury who died in 1849, age 48 years. Harvey Bliss and his family are memorialized with a family monument in Section C, Row 1.

In 1911 Walter Jipson, of the Jipson-Carter Bank had the northern section of Pleasant View Cemetery landscaped at his own expense. We cannot be certain, but we believe the area Walter landscaped would encompass Sections 5 A & B, B2, and 2E.



Left: As with any large cemetery, there are always mysteries. This stone marking the burial place of Asa Bliss is in Section E, Row 6. Nothing is known of Asa. There are no other Bliss family members buried in Section E.



Left: In Section AB, Flag pole, Civil War Cannon (dated 1855), flower pot(see below) and a large cubical marker (see below to left). The vault building was built in 1882.

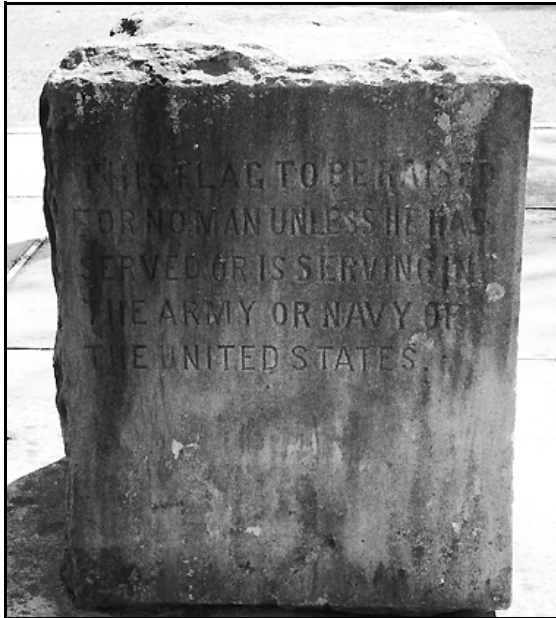

One side of the cubical marker reads:

"This flag to be raised for no man unless he has served or is serving in the Army or Navy of the United States."

The other side reads:

"The love we owe our Country is holier and more profound than we owe our nearest kinsman; and he can have no claim to the title of a good man who hesitates to die in its behalf. Cicero"

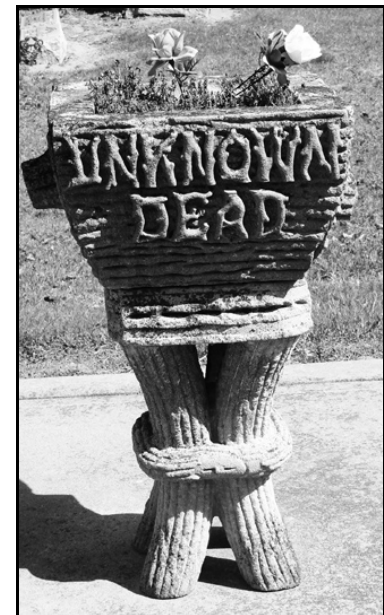

This flower pot, made of concrete, and designed to resemble twigs, says, simply:

"Unknown Dead".



Left: In 1947 the cemetery dedicated this handsome statue commissioned and paid for out of the estate of Flora (Jipson) Ellis. Flora was the second wife of Amaziah D. Ellis. The statue was sculpted by Avard Fairbanks, Dean of the School of Fine Arts, University of Utah.

On the front is inscribed: "To Youth"

On the rear is inscribed: In honor of Amaziah D. Ellis, 1845-1924, donor of Ellis Playground, and his wife, Flora Jipson Ellis, 1852-1944, donor of Ellis Scholarship Fund. This memorial erected 1947.

The monument is in Section A of the cemetery.

Pleasant View Cemetery
Location Map
Blissfield Michigan

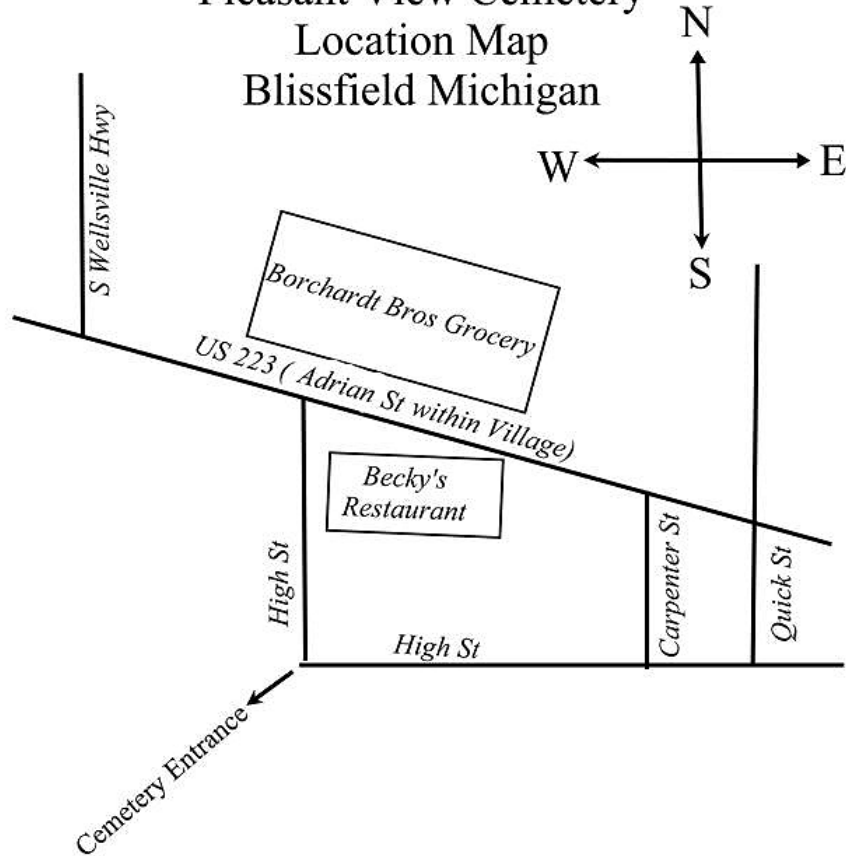

Pleasant View Cemetery is on the west side of Blissfield on US 223. It is quite easy to see if you approach from the west, driving east. Sign is not visible from US 223. Sign is visible as you approach the cemetery on High Street.

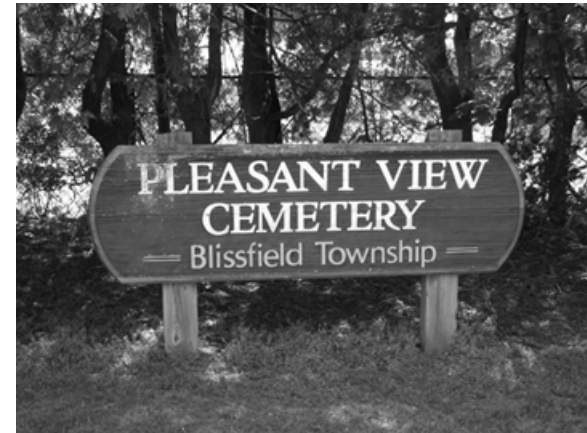

North
Blissfield
Blissfield Township
Pleasant View Cemetery
To Adrian

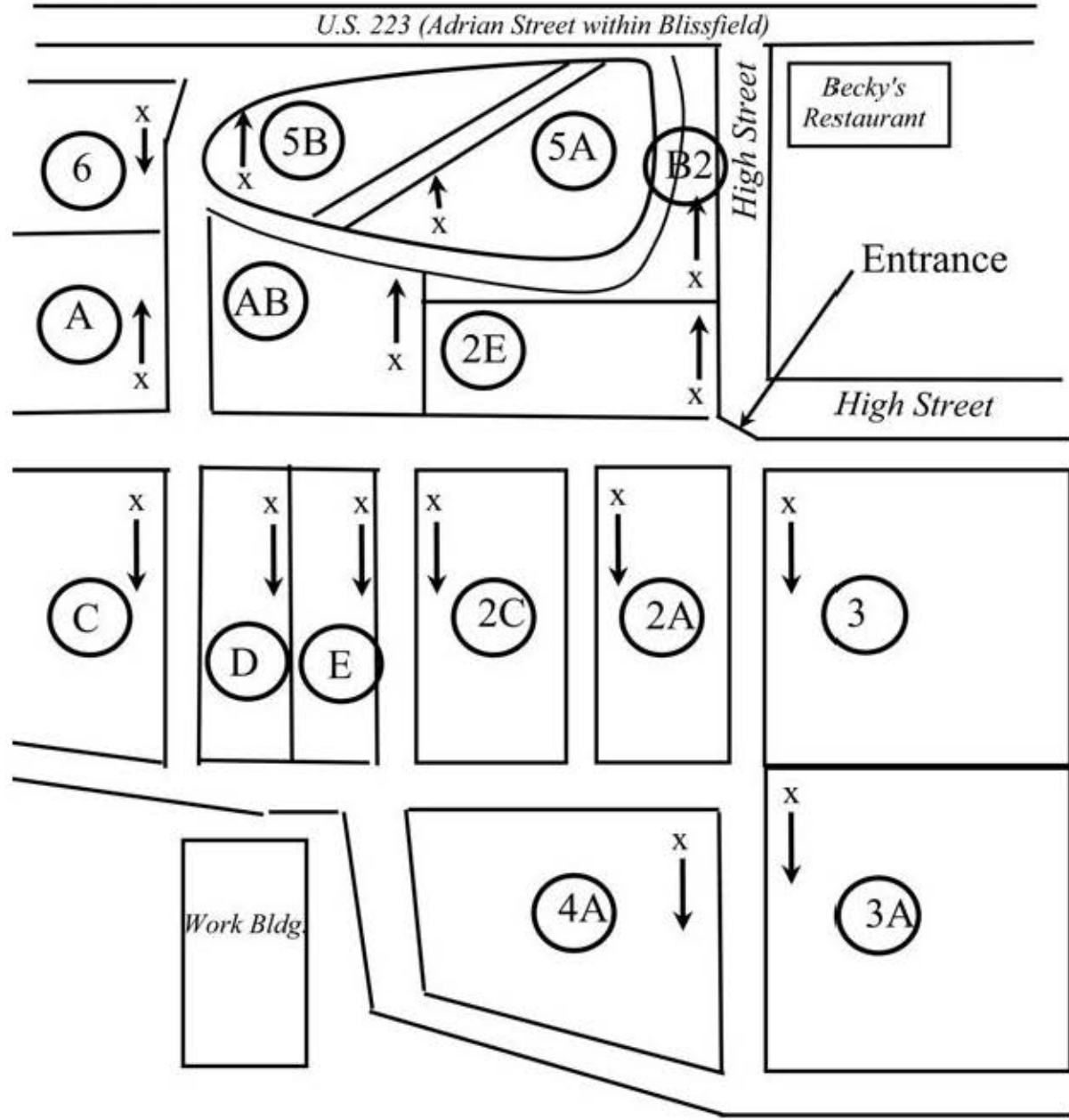

Note: Flag pole, cannon, & GAR memorial in Section AB.

Pleasant View Cemetery, Blissfield, Lenawee County, Michigan
 Death dates may be recorded as interment dates, sometimes the records were unclear.
 We suggest you look for verifying information before accepting these dates as fact.

PLEASANT VIEW CEMETERY
 Hwy 223 Blissfield, Lenawee Co, MI

* indicates data from Sexton's records

SECTION 3

To the left of the main entrance; starts at the NW corner walking north to south

Sec	Row	Surname	Given	Middle	Maiden	DOB	YOB	DOD	YOD	Interment Date	Age	Comments
3	1	Ricker	Ila	B			1917		-			m. Sep 16, 1938
3	1	Ricker	Arthur	D Sr			1912	Nov 29	1993			Death date from SSDI
3	1	Ricker	Gladys		Huey		1893		1920			
3	1	Ricker	David	E			1869		1958	Aug 31		
3	1	Ricker										Family monument
3	1	Ricker	Alice	E			1917		1930			
3	1	Lee	Agnes		Knoblauch		1895	Jul 22	1986			Death date from Mich Deaths, 1971-1996
3	1	Knoblauch	Herman	F			1890		1931			
3	1	Unknown					1918		1921?			A baby boy interred here; no stone visible
3	1	Dersham	Ida				1869		1920			
3	1	Dersham	Lillian				1867		1951	Nov 8		
3	1	Tripp	Carrie				1870		1945	Apr 30		
3	1	Betz	Ferne	E			1890		1982	Dec 26		
3	1	Maul	Paulina				1888		1921	May 24		
3	1	Diver	Berniece	H			1918	Mar 13	1996			Death date from SSDI
3	1	Diver	Joe	M			1915	Oct 3	1991			Death date from SSDI
3	1	Seeburger	Ruth	E		Mar 21	1918	May 25	1920			
3	1	Seeburger	Alice	N		Mar 26	1884	Aug 25	1944			
3	1	Seeburger	Robert	M		Oct 17	1888	Mar 23	1953			
3	1	Sherman	Gladys	F		Jan 10	1914	Nov 14	2002			
3	1	Sherman	Charles	G		Mar 28	1912	Jul 22	1990			WW II; PH M3 U S Navy
3	1	Jelenek	John				1858		1920			
3	1	Jelenek	Agnes				1856		1946	Mar 5		
3	1	Jelinek	Frances				1883		1949	Apr 3		
3	1	Jelinek	Frank	J			1882		1955	Jul 26		
3	1	Luse	Zilpha	Maria		Oct 25	1843	Jun 9	1927			Mother
3	1	Luse	Stephen	David		Apr 28	1838	Aug 24	1920			Father
3	1	Luse										Family monument
3	1	Davenport	Blanche	C			1885		1957	Feb 27		
3	1	Davenport	Harry	C			1876		1956	Apr 16		
3	1	Longbrake	Bertha				1883		1920			

Pleasant View Cemetery, Blissfield, Lenawee County, Michigan
 Death dates may be recorded as interment dates, sometimes the records were unclear.
 We suggest you look for verifying information before accepting these dates as fact.

Sec	Row	Surname	Given	Middle	Maiden	DOB	YOB	DOD	YOD	Interment Date	Age	Comments
3	1	Goodrich	Arthur	L				Feb 5	1934*		73y	No stone visible
3	1	Goodrich	Rachel	E				Nov 6	1930*		63y	No stone visible
3	1	Harley	Elizabeth				1830		1901			Mother
3	1	Harley	Charles					Aug 22	1887		64y	Civil War; Co E 172 Reg Ohio V I
3	1	Rothfuss	Elizibeth	Shirley		Sep 30	1923	Jul 29	2004			Wife of James David
3	1	Rothfuss	James	David		Oct 7	1919		-			Grandson of James C Holt
3	1	Rothfuss	Alta	L		Mar 9	1887	Dec 8	1967			
3	1	Rothfuss	Mary	Joan		Nov 19	1926	Oct 11	2003			Stone is behind Alta Rothfuss & between rows
3	1	Holt										Family monument
3	1	Holt	Eunice	N		Oct 24	1857	Nov 9	1920			
3	1	Holt	James	C		Nov 16	1853	Mar 10	1938			
3	1	Templeton	Hilda	Ethel			1916		1995			m. Jul 1, 1938
3	1	Templeton	John	Earl			1915		2001			
3	1	Templeton	Herbert	Wagner			1917		1966	Sep 4		Father
3	1	Loupee	Eva		Wagner-Templeton		1894		1995			Mother; 'Wagner' on tombstone
3	1	Templeton	William	Burrows			1888	Apr 23	1939	Apr 23	50y	Father
3	1	Templeton	Nellie	E	Burch		1858		1920			
3	1	Templeton	John	D			1855		1937	Oct 31		Born Brookfield, Mass
3	1	Acker	Joel	H			1860		1936			Father
3	1	Acker	Flora	E			1860		1921			Mother
3	1	Acker										Family monument
3	1	Acker	Claude	W			1892		1970	Jun 9		
3	1	Doan	Harry	C			1893		1976	Jul 25		
3	1	Doan										Family monument
3	1	Doan	Lynn	H		Nov 25	1896	Aug 4	1986			From Adrian Daily Telegram
3	1	Doan	W	Nelson			1865		1921	Mar 4		
3	1	Doan	Nellie	M	Davenport		1870		1956	Mar 14		
3	1	Loar	Cyrus	C			1893	May 27	1960			
3	1	Loar	Howard	E			1864	Nov 27	1938		74y	b. Loartown, MD
3	1	Loar	Dora	A			1869		1921	Feb 6		His wife
3	1	Knopf	Ada	B	Colyer		1870		1953	Apr 6		
3	1	Knopf	Silas	J			1869		1956	Mar 13		'They trusted in God'
3	1	Colyer										Family monument
3	1	Colyer	William	Henry		May 6	1843	Jul 13	1924			Civil War; Co B 11 th Mich Inf; Father
3	1	Colyer	Mary	E		Aug 25	1848	Mar 27	1921			Mother
3	1	Hunter	Iva				1910		1965	Sep 28		Stone inscribed 'Hunter sisters'
3	1	Rowe	Edith		Hunter		1902		1932			
3	1	Hunter	Emma				1878		1923			
3	1	Hunter	Arthur				1876		1921			
3	2	Badder	Garnett	L			1890	Mar 27	1972		83y	From Adrian Daily Telegram
3	2	Badder	Maude	M			1893		1979	Apr 20		

Pleasant View Cemetery, Blissfield, Lenawee County, Michigan
 Death dates may be recorded as interment dates, sometimes the records were unclear.
 We suggest you look for verifying information before accepting these dates as fact.

Sec	Row	Surname	Given	Middle	Maiden	DOB	YOB	DOD	YOD	Interment Date	Age	Comments
3	2	Badder-Murray										Family monument
3	2	Murray	Lena				1883	Sep 9	1974			From Michigan Deaths, 1971-1996
3	2	Murray	John	W			1879		1957	Aug 3		
3	2	Robertson	Josephus	M			1838		1923			Civil War; Co D 2 nd Mich Inf
3	2	Robertson	Lucelia	M			1847		1924			
3	2	Robertson										Family monument
3	2	Knapp	Pearl	C		Nov 14	1884	Aug 19	1962			From Adrian Daily Telegram
3	2	Knapp	Grace	B		Oct 14	1886	May 24	1924	May 24		
3	2	Knapp	Chloe	P			1886	Apr 16	1993			Death date from SSDI
3	2	Ottgen	Allie				1879		1956	Aug 25		
3	2	Ottgen	Adam				1868		1956	Feb 5		
3	2	Lamley	Caleb	G			1844		1934			
3	2	Lamley	Caroline				1854		1923			Wife of Caleb G
3	2	Lamley	John	L			1881		1970			
3	2	Lamley										Family monument
3	2	Johnson	Hazel	Marie			1919		2005			
3	2	Johnson	Caroline	Alma		Apr 28	1897	May 29	1968			From Adrian Daily Telegram
3	2	Spiegel	Alfonzo	S			1874	Aug 28	1940		66y	On same stone with Anthony Moore
3	2	Spiegel	Amelia	M		Feb 10	1882	Jul 3 ¹	1977			On same stone with Anthony Moore
3	2	Moore	Anthony	A			1877		1923			
3	2	Luse										Family monument
3	2	Luse	Zell	V		Dec 10	1900	Apr 18	1923			
3	2	Luse	Florence	M	Cox	May 11	1864	May 30	1940		76y	
3	2	Luse	Oscar	E		Sep 25	1863	Aug 27	1914			
3	2	Retter	Frank	F		Jun 10	1896	Feb 6	1987			
3	2	Retter	Eva	A	Fisher		1897		1923	Apr 2		Wife of F F
3	2	Retter	Franklin	E					1923			'Our infant'
3	2	Retter	Wayne						1950*			No stone visible
3	2	Kiebler	Harold	C			1903		1962	Feb 13		'The 1 st Spartan Capt of MSU - 1926'
3	2	Kiebler	Agnes	A			1902	May 20	1996			Death date from SSDI
3	2	Adrian	Alma	E			1905	Apr 16	1993			
3	2	Adrian	Amelia				1859	Aug 15	1939			
3	2	Adrian	Arthur				1868		1923	Feb 10		
3	2	Adrian										Family monument
3	2	Saxton	Bessie	N			1878		1920			
3	2	Saxton	Rachel	Ellen			1850	Nov 11	1938		88y	
3	2	Saxton										Family monument
3	2	Saxton	John	S			1839		1922			Civil War; Bugler Co I 21 st Ohio Cav
3	2	Watkins	Walter				1875		-	Sep 23, 1968		
3	2	Watkins	Bertha				1873		1954	Feb 25		
3	2	Murphy	Norma	J			1875		1934			

Pleasant View Cemetery, Blissfield, Lenawee County, Michigan
 Death dates may be recorded as interment dates, sometimes the records were unclear.
 We suggest you look for verifying information before accepting these dates as fact.

Sec	Row	Surname	Given	Middle	Maiden	DOB	YOB	DOD	YOD	Interment Date	Age	Comments
3	2	Butts	Ida	May			1854		1942			
3	2	Butts	Orra				1850		1922			
3	2	Chandler	Eileen	M		Jul 2	1932		-			
3	2	Luce	Anna		Marks		1885		1959	Nov 29		m. 1 Jacob Henne 2. Oro Luce
3	2	Winkelman	Francis	E			1908	Jul 25	1994			Death date from SSDI
3	2	Winkelman	Clifford	C			1907	Jun 14	1993			Death date from SSDI
3	2	Winkelman	Bertha	J			1870		1922	Mar 9		Wife of Charles
3	2	Winkelman	Charles	G			1874		1958	Mar 8		
3	2	Porter	Jane	M		Jun 12	1929	Oct 12	1999			
3	2	Brown	Mabel	G			1889	Feb 15	1973			From MI Deaths, 1971-1996
3	2	Brown	Clarence	W		Apr 2	1883		1955	Jan 13	71y	
3	2	Spiegel	Joseph	G		Nov 16	1921	Jan 11	1922			
3	2	Spiegel	Dorothy	M		Jan 4	1925	Sep 18	1925			
3	2	Spiegel	Melvin			Jul 17	1931	Jul 17	1931			
3	2	Marks	Mary	M			1921		2006			
3	2	Marks	Robert	S			1920		2004			
3	2	Rogers	Harry	M			1897		1922			
3	2	Werner	Alexander	F			1869		1964	May 2		
3	2	Werner	Violet	M			1882		1963	Feb 19		
3	2	Rogers	Elizabeth		Moore		1853	Feb 5	1939			Mother; b. Dungannon, Ireland; d. Palmyra; wife of Jackson
3	2	Rogers	Jackson				1855	Jul 15	1941		85y	Father; b. Dungannon, Ireland
3	2	Rogers	Verne					May 10	1966*			No stone visible
3	2	Rogers	Marguerite					Jan 31	1976			No stone visible
3	2	Sayers	Ernest	A		May 23	1874	May 13	1921			
3	2	Sayers	Lena	C		Feb 18	1876	May 2	1975			
3	2	Sayers	Myrtle	R		Jun 3	1909	Feb 20	1934			
3	2	Berk	Bertha	V			1896		1991	Oct 23		
3	2	Berk	Glenn	W		Nov 7	1892	Apr 26	1978			From MI Deaths, 1971-1997
3	3	Rohrbach	Elizabeth	M			1914		1969	Jul 12		
3	3	Rohrbach	George	H		Feb 5	1888	Sep 1	1968			m. Apr 24, 1923
3	3	Rohrbach										Family monument
3	3	Rohrbach	Maggie	E		Jan 29	1854	Apr 27	1936			Wife
3	3	Rohrbach	Henry	O		Feb 21	1859	Oct 15	1943			
3	3	Petee	Nellie		Cory	Jul 19	1882	Jul 31	1939		57y	Wife of Oliver; Mother
3	3	Petee	Oliver			Aug 5	1875	Nov 10	1942			Father
3	3	Petee	Constance	Irene		Jun 3	1938	Apr 14	1939		10m	'Our darling'; daughter of Morgan
3	3	Petee	Georgia	A		Sep 12	1906	Jun 9	1938			Mother
3	3	Colyer	Earl	W			1905		1926	Nov 9		
3	3	Colyer	Lawrence	M			1911		1932	May 7		
3	3	Colyer										Family monument
3	3	Colyer	Vina	A	Gentz	Jun 22	1881	May 4	1969			From Adrian Daily Telegram
3	3	Colyer	Charles	W			1880		1953	Dec 24	73y	

Pleasant View Cemetery, Blissfield, Lenawee County, Michigan
 Death dates may be recorded as interment dates, sometimes the records were unclear.
 We suggest you look for verifying information before accepting these dates as fact.

Sec	Row	Surname	Given	Middle	Maiden	DOB	YOB	DOD	YOD	Interment Date	Age	Comments
3	3	Gotham	Sarah	L			1861	Jun 7	1937		76y	Mother
3	3	Gotham	James	E			1848		1927			Father
3	3	Knight	Caroline	F			1873		1958	Jul 22		
3	3	Knight	Harry	H			1881		1963	Dec 16		
3	3	Miller	Donald	Lee		Jan 16	1927	Feb 26	1927			Baby
3	3	Miller	Venna			Aug 7	1901	Apr 22	1986			From MI Deaths, 1971-1996
3	3	Miller	Elmer				1894	Mar 9	1972		77y	
3	3	Miller	Dwight	G		Dec 6	1922	Jul 24	1995			WW II; TEC 5 U S Army
3	3	Miller	Reva	L			1924		2005			m. Sep 24, 1948
3	3	Miller	Verl	E			1921		2008			
3	3	Miller	Margaret	P			1922		-			
3	3	Longworth	Wright			Mar 2	1867	Apr 22	1941			
3	3	Longworth	Cora	Ella		Mar 27	1881	Oct 30	1947			
3	3	Faulkner										Family monument
3	3	Faulkner	Sarah				1857		1926			Mother
3	3	Faulkner	Alfred				1852		1919			Father
3	3	DeGroff	Grace		Colyer		1906		1927	May 21		Wife of Louis
3	3	Colyer	Florence	E		Mar 15	1886	Mar 1	1976			From MI Deaths, 1971-1996
3	3	Colyer	Clifford	H			1883		1945			
3	3	Nine	Charlotte	June		Jun 27	1940		-			'Trinka'
3	3	Nine	Connie	Jo			1964		2002			
3	3	Mallory	Thomas			Sep 11	1935		-			
3	3	Prelipp	Arthur			Jul 9	1883	Jan 18	1942			
3	3	Prelipp	William	F		Nov 18	1850	Dec 9	1931			
3	3	Prelipp	Albertine			Oct 22	1852	May 15	1927			His wife
3	3	Prelipp	Margaret			Sep 8	1887	Feb 17	1980			From MI Deaths, 1971-1996
3	3	Stoll	Ruth	C			-		1926			Infant
3	3	Stoll	Anna	L			1886	Feb 7	1960			From Adrian Daily Telegram
3	3	Stoll	William	F		Nov 24	1881	Sep 2	1972			From MI Deaths, 1971-1996
3	3	Saxton	John	S			-		-			Civil War; Bugler; Co I 2 nd OH Cav
3	3	Moore	Shawn	Patrick		Sep 5	1973	Jul 25	1991			Son of Larry & Connie
3	3	Kruse	Ernestine		Tiede		1845		1927			Mother
3	3	Reynolds	Elizabeth	H			1879		1956	Mar 3		
3	3	Reynolds										Family monument
3	3	Reynolds	Alice	M			1866		1927			
3	3	Reynolds	Leo	B			1879		1934			
3	3	Nuhfer	W	A			1871		1935			
3	3	Nuhfer	Elizabeth				1872		1945			Wife of Andrew
3	3	Nuhfer	Eliza				1842		1939			
3	3	Nuhfer	Andrew				1843		1927			Civil War; Co G 9 th Mich Inf; disch. as 1 st Lt in Co K.
3	3	Bassett	Alexander			Mar 6	1933	Apr 27	1951			
3	3	Bassett	Flora				1898	Jan 1	1983			From MI Deaths, 1971-1996

Pleasant View Cemetery, Blissfield, Lenawee County, Michigan
 Death dates may be recorded as interment dates, sometimes the records were unclear.
 We suggest you look for verifying information before accepting these dates as fact.

Sec	Row	Surname	Given	Middle	Maiden	DOB	YOB	DOD	YOD	Interment Date	Age	Comments
3	3	Bassett	Samuel	J			1888		1955	Dec 13		
3	3	Bassett	Mary				1863		1957	Dec 26		
3	3	Bassett	Joseph				1843		1926			
3	3	Hamann	Mary	E		May 25	1892	Oct 28	1967			
3	3	Hamann	Frank	A		Mar 3	1895	Sep 5	1966			WW I; Pfc 210 Mil Police Co
3	3	Hamann	William			Nov 15	1901	Oct 20	1927			
3	3	Smith	Marguerite		Hamann			Jan 25	1970*			No stone visible
3	3	Horton	Gordon			May 25	1923	Nov 7	1927			
3	3	Horton	Carrie	E			1902	Oct 13	1991			Death date from SSDI
3	3	Horton	Zearl	E			1901	May 18	1996			Death date form SSDI
3	3	Sayers	Millard	W			1909	Jul 8	1999			Death date from SSDI
3	3	Sayers	Addie	L	Phillips		1909	Nov 11	1997	Nov 21		
3	4	Brenard	Maryann		Case	Jul 2	1924	Nov 27	2003			
3	4	Brenard	George	John		Mar 21	1920	Jun 24	2005			
3	4	Case	Ted	L		Apr 4	1928	Mar 25	2004			
3	4	Case	Mary	K		Nov 29	1938		-			
3	4	Case	Mary	Lou		Jun 30	1927	Jul 21	1966			
3	4	Case	Ted	LaVerne		Jun 6	1900	May 27	1954			WW I; Father
3	4	Case	Helen	Mary		Sep 19	1902	Jul 8	1974			Mother
3	4	Case	George	William		Nov 27	1934	Oct 12	1938		4y	Son of Ted
3	4	Case	Constance	Stella		Jun 5	1926	Aug 1	1928			
3	4	Case	Elizabeth			Sep 12	1938	Sep 12	1938			
3	4	Rothfuss	Charlotte		Josenhans	Jun 20	1879	Aug 16	1937			Wife of George
3	4	Rothfuss	George	F		Feb 20	1875	Mar 1	1957			
3	4	Colyer	Hattie	L			1859		1904			
3	4	Colyer	A	Milroy			1851		1936			
3	4	Colyer										Family monument
3	4	Colyer	Infant son				-		1888			
3	4	Colyer	Kattie	L			1877		1901			
3	4	George	Ruth			May 26	1906	Feb 24	1986			From MI Deaths, 1971-1996
3	4	George	Vance				1900		1969	Dec 19		
3	4	George	Grace	L			1880		1969	Dec 27		
3	4	George	John	L			1877		1928			
3	4	Seegert	Dorothy	R			1916		-			
3	4	Seegert	Gerald	R			1915		2004			
3	4	Held	Bertha				1887		1928			
3	4	Held	Charles				1891		1953	Aug 26		
3	4	Campbell	Jeffrey	W			1975		2003			
3	4	Campbell	Mary	L			1949		-			
3	4	Campbell	Charles	R			1948		-			
3	4	Jacob	Rosina	R			1854		1946	May 11		
3	4	Jacob	Frederick	S			1848		1928			
3	4	Love	Walter	F			1927		1928			

Pleasant View Cemetery, Blissfield, Lenawee County, Michigan
 Death dates may be recorded as interment dates, sometimes the records were unclear.
 We suggest you look for verifying information before accepting these dates as fact.

Sec	Row	Surname	Given	Middle	Maiden	DOB	YOB	DOD	YOD	Interment Date	Age	Comments
3	4	Love	Thomas	H			1930		1930			
3	4	Love	Charles	H			1933		1933			
3	4	Love	Frederick	I			1941		1941			
3	4	Love	Pansy	A			1906		2004			
3	4	Love	Walter	C			1902		1981	Aug 13		
3	4	Creger	Eleonor	D		Mar 13	1930	Sep 28	2005			
3	4	Sigler	Walter	Vernon		Apr 10	1923	Apr 8	1928			
3	4	Sigler	Andy	B		Oct 13	1890	Aug 27	1958			Father
3	4	Sigler	Edith	B		Jul 28	1887	Dec 31	1973			Mother
3	4	Kamp	Jon	R			1872		1965	Feb 21		
3	4	Kamp	Mary	J			1846		1928			Wife of E S
3	4	Kamp	Elmon	S			1845		1929			
3	4	Stahlberg	Lou	Ann	Isley		1936		2001			
3	4	Stahlberg	Rudolph	H			1936		-			'Ralph'; Parents of Jeffrey, Debra, Lisa
3	4	Lucke	Everett				-		-			No further data
3	4	Cole	Edward	Horky			-	Nov 25	2003			'Beloved son & brother'
3	4	Houck	Frances	E		Nov 24	1914	Jul 10	1990			From MI Deaths, 1971-1996
3	4	Goodwin	Perley	A		Aug 21	1901	Nov 7	1978			From MI Deaths, 1971-1996
3	4	Goodwin	Nancy			Oct 16	1869	Feb 13	1943			
3	4	Goodwin	Orra			Nov 26	1854	Jan 1	1928			
3	4	Hall	George	W			1903		1954	Dec 28		
3	4	Hall	Edwin	R			1908		1943			'Cpl'; WW II; Pvt U S Army Co B 125 th Inf
3	4	Hall	George	W			1874		1936	Apr 8		
3	4	Hall	Emma	G			1874		1947	Oct 20		
3	4	Hall	George	C			1852		1927	Dec 26		
3	4	Hall	Emma	J			1855		1930	Jun 21		
3	4	Seizert	Lucinda	V			1870		1952	Mar 7		
3	4	Seizert	John	G			1868		1927			
3	4	Seizert										Family monument
3	4	Seizert	Milton	D			1902		1902			
3	4	Antiaut	Eva				1862		1927	Dec 5		
3	4	Antiaut	Henry				1861		1928	Jan 3		
3	4	Anteau	Edward					Mar 27	1932*			No stone visible
3	4	Anteau	Anna	T			1888		1953	Mar 12		
3	4	Anteau	Noah	W			1885		1967	Jun 18		Husband
3	4	Eckel	Louise				1861		1935			Wife
3	4	Eckel	John				1841		1927			
3	5	Eckel										Family monument
3	5	Beckey	Dora	R				Sep 21	1928			Infant; 'Baby'
3	5	Beckey	Floyd	A			1886		1934	Aug 29		Father
3	5	Beckey	Ruth	A		Jan 7	1902	Jan 30	1981			From MI Death Index, 1971-1996
3	5	Beckey	Floyd	J			1929		-			
3	5	Beckey	Helen	M			1924		2005			Mother

Pleasant View Cemetery, Blissfield, Lenawee County, Michigan
 Death dates may be recorded as interment dates, sometimes the records were unclear.
 We suggest you look for verifying information before accepting these dates as fact.

Sec	Row	Surname	Given	Middle	Maiden	DOB	YOB	DOD	YOD	Interment Date	Age	Comments
3	5	Pentland	George	M			1911		1928			
3	5	Pentland	Blanch	M			1891		1964	Aug 10		
3	5	Pentland	George	W			1882		1964	Jul 15		
3	5	Pentland	Constance	F		Nov 11	1920	Jun 2	1997			m. Nov 9, 1940
3	5	Pentland	Norris	M		Nov 22	1914	Jun 25	2002			
3	5	Kerentoff	Julius				1863		1928	Oct 2		Father
3	5	Kerentoff	Anna				1864		1946	Mar 20		Mother
3	5	Kerentoff	William	H		Sep 15	1904	Dec 14	1973	Dec 15		From MI Deaths, 1971-1996
3	5	Sarvis	Anna		Kerentoff		1898		1948	Dec 29		
3	5	Fengel	Olga					Mar 27	1943*			No stone visible
3	5	Corey	Freida		Kerentoff		1902		1954	Mar 31		
3	5	Clark	Florence	A			1884		1958	Jun 19		
3	6	Clark										Family monument
3	5	Clark	Magdalena	D	Stevens		1893		1918			
3	5	Clark	Wellington	B			1887		1936			
3	5	Niles	Cory	Clinton		Dec 1	1978	Apr 11	1999			'Beloved son & brother'
3	5	Stevenson	Myra		Turner		1868		1956	Oct 2		Daughter
3	5	Turner										Family monument
3	5	Turner	Helen	M			1848		1928			Mother
3	5	Turner	Henry	F			1847		1930			Civil War; no data available; Father
3	5	Owens	Madge				1874		1944	Oct 28		
3	5	Baughey	Hazel	G			1899		1928			
3	5	Baughey	Hazel				1927		1957	Jan 17		
3	5	Baughey	Robert			Jun 27	1925	Jul 15	1987	Jul 15		WW II; Cpl U S Marines
3	5	Snyder	Christia				1857		1945			
3	5	Snyder	Samuel	W			1865		1946	Sep 4		
3	5	Handy	Glada	A	Reimer	Aug 26	1921	Aug 26	1984		63y	From Adrian Daily Telegram
3	5	Handy	Floyd	L		Aug 5	1914		1980	Jan 30	65y	
3	5	Rohrback	Raymond	F		Dec 1	1913	Oct 5	1976			From MI Deaths, 1971-1996
3	5	Rohrback	Lillian	M		Apr 10	1913	Jun 16	1985			From Adriam Daily Telegram
3	5	Hall	Gerald	M		Mar 23	1910	Nov 26	1975			WW II; Pfc U S Army; from MI Deaths, 1971-1996
3	5	DeGroff	Birney	G			1890	Jan 1	1929			From Adrian Daily Telegram
3	5	Ballard	Leona	R	Piotter	Jan 23	1923	Sep 21	1994			From MI Deaths, 1971-1996
3	5	Piotter	Harold	E			1926		1989	Sep 15		WW II; U S Navy
3	5	Piotter	Mildred	A			1914		-			
3	5	Piotter	Anna	M			1889		1974	Dec 14	85y	
3	5	Piotter	Herman	A			1887		1929			
3	5	Piotter	Betty	Lou		Dec 29	1927	Feb 3	1929			
3	5	Piotter	Paul	A				Jul 9	1936			WW I; Mich Pvt 42 Field Arty 14 th Div
3	5	Watson	Madeline	M	VanNeste-Piotter		1906	Dec 29	1998			Death date from SSDI
3	5	Watson	Walter	P			1888		1976			

Pleasant View Cemetery, Blissfield, Lenawee County, Michigan
 Death dates may be recorded as interment dates, sometimes the records were unclear.
 We suggest you look for verifying information before accepting these dates as fact.

Sec	Row	Surname	Given	Middle	Maiden	DOB	YOB	DOD	YOD	Interment Date	Age	Comments
3	5	Piotter	Robert	P			1925		-			
3	5	Piotter	Violet				1928		-			m. Jul 1, 1950
3	5	Lewis	Robert	L				Mar 24	1942			Lamb marker
3	5	Lewis	Margaret	E			1897		1982	Jun 13		
3	5	Lewis	Garold	W			1897		1972	Sep 26		
3	5	Peck	Albertina	M		Aug 31	1895	Sep 29	1984			From MI Deaths, 1971-1996
3	5	Bierman	Margaret				1871		1929			Mother
3	5	Bierman	Fred	E			1865		1933			Father
3	5	Burns	Richard	C		May 14	1929		-			Dr
3	5	Burns	Norma	Jean		Jul 12	1936		-			
3	5	Mohr	Doris	E			1901		1929			
3	5	Mohr	Carl	A			1898		1955	Aug 20		
3	5	Paschal	Minnie				1867		1956	May 10		
3	5	Paschal	Chester	H			1867		1929			
3	5	Paschal	Byron	J		Aug 30	1893	Jul 11	1966			WW I; Ohio Sgt HQ Det 112 Engineers
3	5	Paschal	Donald	G		Apr 14	1920	Mar 16	1998			WW II; HA 1 U S Navy; son of Chester & Minnie
3	5	Paschal	Hazel	A	Scully	Apr 14	1893	Apr 8	1973			Wife of Byron
3	5	East	Stanton	Tice		Apr 21	1928	Apr 27	1975			
3	5	East	Joan	Elizabeth	Paschal	Aug 25	1927	Jul 8	1979			
3	5	Conover	Bethel		Paschal		1929		-			Daughter
3	5	Munson	Bernadette					Sep 7	1956*			No stone visible
3	5	Munson	Marguerite	H			1895		1954	Jan 29		
3	5	Munson	Fred			Jun 5	1877	15 Feb	1969			Dates from SSDI
3	5	Munson	Lenard	A					1927*			No stone visible
3	6	Schmidt	Margaret				1849		1930			Mother
3	6	Schmidt	Henry				1844		1930			Father
3	6	Brown	Alfred	T			1870		1873			
3	6	Smith	Mary	H			1824		1886			
3	6	Smith	Thomas				1812		1885			
3	6	Smith	Charles	H			1849		1935			
3	6	Smith	Mary		Strahan		1856		1953	May 31		
3	6	Smith										Family monument
3	6	Wagner	Robert	E			1929		1930	Sep		Son
3	6	Wagner	David	L					1933	Jun 14		Infant son
3	6	Wagner	Wayne	E					1947	Nov 11		Infant grandson
3	6	Wagner	Geraldine	C			1925		1949	Feb 16		Daughter
3	6	Wagner	Bertha	A		Nov 20	1894	Jan 17	1991			From MI Deaths, 1971-1996
3	6	Wagner	Leo	C		Mar 8	1893	Nov 2	1979			From MI Deaths, 1971-1996
3	6	DeGroff	Vern			Sep 3	1914	Nov 29	1988			WW II; Pfc U S Army Air Corps
3	6	DeGroff	Lucille		Kerbawy		1917		-			
3	6	Kerbawy	Edward	A		Jul 4	1923	Apr 20	1930			
3	6	Kerbawy	Mada	C		Jan 7	1896	Jan 21	1978			From MI Deaths, 1971-1996

Pleasant View Cemetery, Blissfield, Lenawee County, Michigan
 Death dates may be recorded as interment dates, sometimes the records were unclear.
 We suggest you look for verifying information before accepting these dates as fact.

Sec	Row	Surname	Given	Middle	Maiden	DOB	YOB	DOD	YOD	Interment Date	Age	Comments
3	6	Kerbawy	Abraham	F			1883		1970	Aug 22		
3	6	Kerbawy	Fayiz	Abraham		Jun 9	1913	Apr 3	1981			WW II; Maj U S Army; m. Apr 24, 1948 ²
3	6	Kerbawy	Bedeia	Mary	Yared	Jun 29	1911	Oct 28	1998			
3	6	McWilliams	Eva				1865		1930			Mother
3	6	McWilliams	Robert				1865		1946	Feb 16		Father
3	6	McWilliams										Family monument
3	6	Stoner	Samuel	June			1856	Aug 21	1938		82y	
3	6	Wilcox	Edna	E		Oct 5	1887	Sep 24	1978			From MI Deaths, 1971-1996
3	6	Wilcox	Clarence	B			1880		1943	Jul 14		
3	6	Wilcox	Kenneth	P		Sep 28	1917	Sep 2	1961			WW II; Mich Pvt 397 Inf
3	6	Turner	Minnie	M			1892		1930			
3	6	Turner	Morgan	B			1891		1947	Mar 23		
3	6	Snyder	Ruth	C			1904		1994	Dec 17		
3	6	Snyder	Elwood	D			1909		1973	Nov 6		
3	6	Iffland	Margaret	G		Mar 20	1908	Aug 2	1979			From MI Deaths, 1971-1996
3	6	Iffland	Carl	P		Mar 14	1899		1966	Dec 2		
3	6	Iffland	Mary				1867		1962	May 18		
3	6	Iffland	Peter				1868		1930			
3	6	Tuttle	Mary	Emily			1912		2007			
3	6	Tuttle	Ruth	M		Mar 23	1884	Jun 27	1977			From MI Deaths, 1971-1996
3	6	Tuttle	Howard	R			1883		1930			
3	6	Hazard	Bessie	E		Jul 6	1892	Mar 25	1975			From MI Deaths, 1971-1996
3	6	Hazard	Earl	G		Dec 1	1891	Mar 25	1975			From MI Deaths, 1971-1996
3	6	Hazard	Richard						1930			Infant son of E & B Hazard
3	6	Klump	Carolyn		Hull	Aug 25	1938		-			
3	6	Klump	Dwight	N		Jul 14	1938		-			DDS
3	6	Hull	Bonnie		Carter		1941		2005			
3	6	Hull	Gordon	L			1937		-			m. Sep 1, 1962
3	6	Hull	Dorothy	H	Leonard	Mar 21	1908	Mar 30	1998			Dates From SSDI
3	6	Hull	Edward	C		Mar 13	1908		1983	May 29		
3	6	Hull	Marjorie	R			1905		1916			
3	6	Hull	Alta	L			1880		1949			
3	6	Hull	Edwin	C			1872		1929			
3	6	Rouget	Minnie	F		Mar 26	1868	Aug 14	1951			
3	6	Rouget	Joseph	E		Sep 25	1862	Nov 29	1939			
3	6	Rouget										Family monument
3	6	Lamley	Hazel	E	Beebe	Dec 26	1893	Apr 25	1983			
3	6	Beebe	Victor	V or W		Nov 25	1886	Jul 11	1929			
3	6	Siadak	William	V		Feb 2	1903	Dec 11	1985			From MI Deaths, 1971-1996
3	6	Curnow	Martha	A			1912		-			
3	6	Curnow	Allen	G			1912		1980			
3	6	Creger	Marguerite			Oct 9	1910	Jun 24	1979			
3	6	Creger	John	H		Aug 12	1908	Aug 15	1993			

Pleasant View Cemetery, Blissfield, Lenawee County, Michigan
 Death dates may be recorded as interment dates, sometimes the records were unclear.
 We suggest you look for verifying information before accepting these dates as fact.

Sec	Row	Surname	Given	Middle	Maiden	DOB	YOB	DOD	YOD	Interment Date	Age	Comments
3	6	Luce	Elizabeth				1843		1932			
3	6	Hall	Russell	A			1893			Dec 24, 1975		Interred in Denver, Colo.
3	6	Hall	Keith	W			1910	Jun 5	1990			Death date from SSDI
3	6	Hall										Family monument
3	6	Hall	Luella				1870		1947	Mar 27		
3	6	Hall	Willis				1865		1929			
3	7	Miller	Albert				1855		1930	Nov 17		
3	7	Miller	Minnie					Nov 8	1950*			No stone visible
3	7	Miller	Paul					Oct 21	1952*			No stone visible
3	7	Stadler										Family monument
3	7	Stadler	Thomas				1879		1951	Sep 20		
3	7	Stadler	Margaret	M			1868		1930			
3	7	Stadler	Leonard	G			1863		1938	Mar 12		
3	7	Stadler	George	C				Jan 20	1958*			No stone visible
3	7	Forsyth										Family monument
3	7	Forsyth	Amy	D	Doty		1872		1946	Mar 24		DAR
3	7	Forsyth	James				1869		1930			
3	7	Dings										Family monument
3	7	Dings	Lovina				1849	Jan 28	1936		86y	Mother
3	7	Dings	Walter				1849		1931			Father
3	7	Dings	Cora	A			1874		1966	Aug 30		Daughter
3	7	Kamel	Peter	T			1897		1966	Jul 17		
3	7	Kamel	Katherine	B			1906		1984	May 13		
3	7	LaDouceur	May				1872		1955	Jul 5		
3	7	LaDouceur	Joseph	J			1866		1931			
3	7	Kruse	Basil				1924		1931			
3	7	Kruse	Idonea	F			1900	Mar 1	1975			From MI Deaths, 1971-1996
3	7	Kruse	Henry	J		Aug 13	1896	Feb 3	1976			From MI Deaths, 1971-1996
3	7	Kruse	Leslie	L			1940		1966	Feb 18		
3	7	Rimell	Mildred	L		May 29	1903	Oct 18	1993			Dates from SSDI
3	7	Rimell	John	H			1901		1961	Mar 25		
3	7	Rimell	Lillie	J			1869		1938			
3	7	Rimell	Walter	C			1861		1931			
3	7	Engelhardt	Gladys	L			1899		1976			
3	7	Engelhardt	Louie	C			1899		1954	Dec 26		
3	7	Logan*	Stephen				-		-			No stone visible; no further data
3	7	Logan*	Mrs Stephen				-		-			No stone visible; no further data
3	7	Logan	Grace					Aug 23	1966*			No stone visible; sister to Stephen
3	7	Brown	Elizabeth					Sep 3	1941*			No stone visible
3	7	Cranis*	Jack				-		-			No stone visible; no further data
3	7	Cranis	John					Nov 16	1949		84y	

Pleasant View Cemetery, Blissfield, Lenawee County, Michigan
 Death dates may be recorded as interment dates, sometimes the records were unclear.
 We suggest you look for verifying information before accepting these dates as fact.

Sec	Row	Surname	Given	Middle	Maiden	DOB	YOB	DOD	YOD	Interment Date	Age	Comments
3	7	File	Vickie	L				Oct 17	1945*			No stone visible
3	7	Reynolds	Farrell				1932		1932			
3	7	Reynolds	Eva	L		Nov 29	1903	Dec 10	1991			From Adrian Daily Telegram; m. Apr 4, 1931
3	7	Reynolds	Wilson			Dec 14	1904	Apr 14	1984			From MI Deaths, 1971-1996
3	7	Miller	Clara				1877		1931			
3	7	Miller	Leo	E			1881		1954	Dec 19		
3	7	Unknown										Cement base with no stone
3	7	Fenner	Russel	A		Apr 26	1949		-			
3	7	Fenner	Carol	A		May 13	1953		-			m. Jul 31, 1921
3	7	Clough	Amos	M			1884		1893	Oct 25		
3	7	Clough	Grace	M			1881		1968	Sep 16		
3	7	Dickerson										Family monument
3	7	Dickerson	Effie	J		Sep 16	1866	Dec 3	1931			
3	7	Dickerson	J	Charles		Mar 17	1864	Mar 3	1948			
3	7	Wotring	Robert	W		Jun 15	1925	Apr 30	2005			WW II; U S Navy
3	7	Wotring	Edith	E		Jan 14	1892	Sep 5	1979			From MI Deaths, 1971-1996
3	7	Haas	Virginia	L		Jul 14	1903	Jul 9	1974			From MI Deaths, 1971-1996
3	7	Haas	Earl	W		Jun 6	1902	Jan 13	1979			From MI Deaths, 1971-1996
3	7	Haas	Sarah	Jane			1862		1931			Mother
3	7	Haas	Daniel				1850		1932			Father
3	7	Shields	Cletus	M		Jan 5	1918	Jan 16	2004			
3	7	Hall	Joseph	Lawrence		Jan 1	1947		-			
3	7	Hall										Family monument
3	7	Hall	Lawrence	B			1891		1962	Aug 7		
3	7	Hall	Helen	E		Jan 14	1895	Jul 20	1985			From MI Deaths, 1971-1996
3	7	Hall	Willis	Kroencke		May 31	1920	Nov 4	1991			WW II; M/Sgt U S Army
3	7	Hall	Eleanor		Fruchey	Jan 9	1916					Information on back of monument
3	8	Fojtik	Judy			Nov 28	1944	Nov 28	1944			Twin of Frank & Mary
3	8	Fojtik	Jane			Nov 28	1944	Nov 28	1944			Twin of Frank & Mary
3	8	Lowther	Frank			May 1	1856	Apr 2	1936	Apr 2		Son of Samuel & Mary
3	8	Smazenska	Frank	J			1912		1937	Feb 7	25y	
3	8	Ries	Eldean				1908		1952	May 6		
3	8	Ries	Gertrude				1877		1943	Feb 8		
3	8	Ries	Peter	J			1872		1934	Mar 30		
3	8	Wegner*	Ernie				-		-			No stone visible; no further data
3	8	Spiegel	Augusta					Jun 10	1915			Grandmother
3	8	Beach	Carol	Ann			1936		1936			Infant
3	8	Spiegel										Family monument
3	8	Spiegel	Mary				1873		1958	Feb 1		Mother
3	8	Spiegel	John				1872	Aug 8	1910	Aug 15		Father; from MI Deaths, 1897-1920
3	8	Pratt	Eleanor	M			1904		1964	Dec 13		
3	8	Pratt	Edward	W			1894		1963	Oct 30		
3	8	Pratt	Mary	Ellen		Jun 16	1871	Oct 28	1933			Wife of James W

Pleasant View Cemetery, Blissfield, Lenawee County, Michigan
 Death dates may be recorded as interment dates, sometimes the records were unclear.
 We suggest you look for verifying information before accepting these dates as fact.

Sec	Row	Surname	Given	Middle	Maiden	DOB	YOB	DOD	YOD	Interment Date	Age	Comments
3	8	Pratt	James	W			1867		1954	Aug 29		
3	8	McKown	June				1922		-			
3	8	McKown	Samuel	E			1918		1965	Oct 5		WW II; no data available; served 4 years
3	8	Baker	Nina	L		Mar 30	1890	Dec 7	1974			From MI Deaths, 1971-1996
3	8	Baker	Martha	J					1933	Oct 17*		No stone visible
3	8	Baker	A	Samuel			1870		1942	Jan 15		
3	8	Woodward	Minnie				1868	Mar 9	1934		65y	Mother; previous reading gives name as Arminnie, wife of Edwin
3	8	Woodward	Edwin				1869		1948	Nov 7		Father
3	8	Bunting	Glenn				1889		1944	May 4		
3	8	Bunting	Cecila	M	Dahlke	May 4	1894	Apr 20	1975			From MI Deaths, 1971-1996
3	8	Dahlke	Otto				1891		1933	Oct		
3	8	Rothfuss	Max	Allen			1929		1974			Behind the family monument
3	8	Rothfuss	Stanley	M			1899		1953			Behind the family monument
3	8	Rothfuss	Carl	W			1886	Dec 30	1937			Dr; behind the family monument
3	8	Rothfuss										Family monument
3	8	Rothfuss	Permelia				1859		1947	Dec 3		
3	8	Rothfuss	William				1858		1933			
3	8	Dahlke	Clara	M			1896		1984	Aug 14		
3	8	Dahlke	Paul	R			1893		1959	Oct 5		
3	8	Rohrbach	Clara				1889		1956	Nov 29		
3	8	Rohrbach	Fred	W		Jun 27	1885	Feb 9	1974			From MI Deaths, 1971-1996
3	8	Rohrbach	Mary				1859		1940			
3	8	Rohrbach	John				1849		1933			
3	8	Pangburn	Curtis	Eugene		Nov 6	1932	Feb 22	1933			
3	8	Pangburn	Joseph	E		Jan 26	1885	Dec 21	1977			From MI Deaths, 1971-1996
3	8	Pangburn	Emma	E			1891		1963	Mar 12		
3	8	Pangburn	Macklin	L		Jan 4	1924	Jan 7	1995			From MI Deaths, 1971-1996
3	8	Pangburn	Ethel	E			1931					m. Mar 25, 1950
3	8	Pangburn	Mary	Sue		Jul 18	1960	Dec 29	1967			Daughter
3	8	Mohr										Family monument
3	8	Mohr	Mary	A			1869		1933			
3	8	Mohr	William	C			1867		1933			
3	8	Forsyth	Leah	M			1913		2002			
3	8	Forsyth	Earl	H		Feb 4	1912	Dec 20	1971			From MI Deaths, 1971-1996
3	8	Barcalow	Emma	B	Forsyth		1879		1948	Feb 22		
3	8	Forsyth	John	H			1869		1932			
3	8	Gentz	Elizabeth				1892		1977			
3	8	Edmestton	Charles	S			1877		1967	Apr 4		
3	8	Edmestton	George					Feb 14	1958*			No stone visible; no further data
3	8	Freet	Edgar	Junior				May 6	1933			No further data
3	8	Freet	Arthur	C		Feb 19	1923	Jan 15	1995			WW II; 1 st Sgt U S Army
3	8	Freet	Josephine				1896		1932			Mother

Pleasant View Cemetery, Blissfield, Lenawee County, Michigan
 Death dates may be recorded as interment dates, sometimes the records were unclear.
 We suggest you look for verifying information before accepting these dates as fact.

Sec	Row	Surname	Given	Middle	Maiden	DOB	YOB	DOD	YOD	Interment Date	Age	Comments
3	8	Freet	Fred				1880		1945	Mar 28		Father
3	9	Swift	Mary					Oct 3	1934			
3	9	Swift	Hazen	W		Mar 2	1900	Dec 6	1983			Memorial; from MI Deaths, 1971-1996
3	9	Swift	Esther	A		Jan 28	1904	Aug 10	1989			Dates from SSDI
3	9	Tallhamer										Family monument
3	9	Tallhamer	Virginia	R			1916		1935			
3	9	Tallhamer	Frances	P			1895		-			
3	9	Tallhamer	George	M			1889		1967	Apr 18		
3	9	Adkins	Michael	L				Aug 14	1949			No stone visible; no further data
3	9	Goll	George	C			1898		1953	Dec 3		
3	9	Goll	Selma	J		Dec 26	1902	Nov 8	1992			From MI Deaths, 1971-1996
3	9	Tibbs	Evelyn	J			1935		-			'Jeanette'
3	9	Tibbs	James	W			1934		-			
3	9	Luce	Dora		Mallory		1876		1935			
3	9	Luce	Hubert	J			1874		1935			
3	9	Parker	Joan	L		Oct 18	1936	Sep 29	1939		3y	Daughter of Richard; drowned
3	9	Parker	Richard	P		Mar 23	1905	Sep 5	1953			Husband
3	9	Parker	Adelbert	E			1870		1935			
3	9	Parker	Vera	E		Feb 14	1912	Nov 3	1992			
3	9	Parker	Bertha	A			1873		1950	Dec 5		
3	9	Porter	Earl	D		Jan 29	1924	Aug 27	1984			WWII; AMM2 U S Navy
3	9	Porter	Ronald			May 23	1935	May 25	1935			Grandson
3	9	Schmitz	Sally			Dec 1	1949	May 23	2003			
3	9	Schmitz	Harold			Apr 9	1935		-			
3	9	Porter	Elnora	H		Mar 1	1894	Dec 8	1978			
3	9	Porter	Goldwin	F		Apr 7	1891	Sep 17	1979			
3	9	Schneider	Ruth	A		Sep 13	1932		-			Parents of Steven & Sandra
3	9	Schneider	Leonard	J		Dec 18	1929	Nov 11	1993			WW II; U S Army
3	9	Ackley	John	Lavern			1908		1935	Jan 20		
3	9	Ackley	Eliza	E			1878		1947	Apr 21		
3	9	Ackley	Maurice	E			1879		1957	Feb 23		
3	9	Blackford	James			Aug 23	1935	Aug 23	1935			Same stone as Janet
3	9	Blackford	Janet			Aug 23	1935	Aug 23	1935			Same stone as James
3	9	Blackford	Kenneth	G			1903		1966	Jan 25		
3	9	Blackford	Gladys	M		Jun 27	1905	Mar 29	1979			From MI Deaths, 1971-1996
3	9	Reinhardt	Gerald	A		Sep 4	1932		-			
3	9	Reinhardt	Gretta	L		Jan 17	1934		-			m. Sep 17, 1955
3	9	Reinhardt										Concrete base inscribed 'Reinhardt'
3	9	Fenner	David	R		May 23	1948		-			
3	9	Fenner	Connie	J		Sep 6	1951		-			m. Feb 13, 1971
3	9	Berenschik	Andrew	R			1918		1956	Dec 6		
3	9	Berenschik	Joseph	Jr		Jun 25	1916	Aug 2	1934			
3	9	Stenkiewicz	Martha			May 15	1893	May 15	1951			

Pleasant View Cemetery, Blissfield, Lenawee County, Michigan
 Death dates may be recorded as interment dates, sometimes the records were unclear.
 We suggest you look for verifying information before accepting these dates as fact.

Sec	Row	Surname	Given	Middle	Maiden	DOB	YOB	DOD	YOD	Interment Date	Age	Comments
3	9	Berenchik	Joseph	Sr		Jun 24	1888	Feb 19	1942			
3	9	Simpson										Family monument
3	9	Simpson	David	A		Dec 27	1957	Dec 27	1957			
3	9	Simpson	Kate				1892		1952	May 16		Daughter
3	9	Simpson	Frances				1890		1935			Daughter
3	9	Simpson	Catherine				1852		1936			Mother
3	9	Simpson	William				1851		1936			Father
3	9	Simpson	Sarah	S		Apr 4	1959	Apr 4	1959*			No stone visible
3	9	Simpson	Leslie	W			1894		1963	Apr 9		
3	9	Simpson	Evelyn	L		Nov 18	1896	Feb 3	1972			From MI Deaths, 1971-1996
3	9	Miller	Howard	Leo			1928		1935			
3	9	Raymond	Mildred	D		May 17	1918	Jul 21	1997			Dates from SSDI
3	9	Raymond	Floyd	H		Apr 28	1912	Dec 12	1991			WW II; U S Navy
3	9	Tubbs	Ethel				1892		1950	Sep 8		Mother
3	9	Baker	Vie			Jul 4	1865	Dec 26	1935			Wife of Marvin M
3	9	Baker	Marvin	M		Oct 2	1882	Aug 13	1970			
3	9	Baker	Morris	Marvin		Mar	1939	Mar 25	1939		2weeks	No stone visible; son of Marvin
3	9	Davis	Anna	E			1880		1968	Mar 1		
3	9	Davis	Joshua				1879		1951	Dec 23		
3	9	Davis	George					Dec 11	1988*			No stone visible
3	9	Davis	Grace				1878		1959	May 27		
3	9	Davis	Levi	P			1871	Feb 7	1936		65y	
3	10	Kurtz	Gladys	F			1921		-			
3	10	Kurtz	Keith	K			1923		-			
3	10	Kurtz	Robert	W			1935		1967			Vietnam; interred at Ft Sill, OK; 'In Memory'
3	10	Kurtz	Blanche	A			1886		1965	Aug 11		Mother
3	10	Kurtz	Edward	H			1880		1937			Father
3	10	Clement	Jerry	Allan			1935	May 1	1937		26m	Son
3	10	Clement	Marcella					Apr 20	1970*			No stone visible
3	10	Clement	John	B				Sep 12	1979*			No stone visible
3	10	Hall	Lovenia	M		Aug 16	1906		1985	Jul 22		
3	10	Hall	Harley	W			1908		1969	Aug 26		
3	10	Hall	Minnie	A			1888		1970	Apr 20		
3	10	Hall	Joseph	A			1887		1937			
3	10	Gary	George	E		May 21	1881	Oct 9	1971			From MI Deaths, 1971-1996
3	10	Adrian	Avonel	E			1915		-			
3	10	Adrian	Arnold	F		Nov 1	1907	Jul 15	1974			From MI Deaths, 1971-1996
3	10	Adrian	Tommy			Apr 27	1937	Apr 27	1937			Lamb marker
3	10	Maloney	Melinda				1958		1960	May 15		
3	10	Maloney	Clyde			Jul 10	1890	Dec 24	1975			WW I; Sgt U S Army
3	10	Lane	Frances	Louise	Maloney		1918	Jul 26	1939		21 y	Previous reading gives death as 1938
3	10	Maloney	Ruby	M		Jul 18	1899	Jan 8	1972			From MI Deaths, 1971-1996
3	10	Maloney	Delbert	M			1878		1959	Mar 23		

Pleasant View Cemetery, Blissfield, Lenawee County, Michigan
 Death dates may be recorded as interment dates, sometimes the records were unclear.
 We suggest you look for verifying information before accepting these dates as fact.

Sec	Row	Surname	Given	Middle	Maiden	DOB	YOB	DOD	YOD	Interment Date	Age	Comments
3	10	Maloney	Gerald	L			1935		1937			
3	10	Ganun	Francis	G		Oct 13	1926		-			
3	10	Ganun	Julia	Mae		May 10	1928	Sep 1	2004			'Together 58 years'
3	10	Whitmore	Mary	K			1865		1937			
3	10	Whitmore	Edward	L			1866		1944	Sep 20		
3	10	Wilson	Donald	K				Jun 12	1998			Interred at foot of mother
3	10	Wilson	Dora				1922		-			
3	10	Wilson	Silas	J		Aug 15	1891	Feb 17	1976			From MI Deaths, 1971-1996
3	10	Wilson	Julia	M		Jul 8	1895	Jun 17	1978			m. Aug 14, 1913; MI Deaths, 1971-1996
3	10	Wilson	Arnold	J			1916		1926	Apr 18		
3	10	Wilson	John	J			1915		1936			Husband
3	10	Berk	Mabel	G		Jan 24	1894	Jul 17	1982			Daughter; from MI Deaths, 1971-1996
3	10	Berk	Martha	F			1872		1936	Nov 2		Mother
3	10	Berk	Ernest	J			1865		1953	Nov 13		Father
3	10	Spiegel	Del	L		Feb 14	1929	Sep 25	1993			Korea; Pvt U S Army
3	10	Spiegel	Hazel		Lindsley	Nov 27	1906	Aug 28	1995			From MI Deaths, 1971-1996
3	10	Spiegel	Carl	P		Dec 21	1901	Feb 9	1977			From MI Deaths, 1971-1996
3	10	Spiegel	Mary	E			1880		1936	Jul 14		Mother
3	10	Spiegel	Fred	W			1871		1960	Sep 29		Father
3	10	Vergote	Kaye	J			1947		1994	Aug 1		
3	10	Iffland	Lillian	A		Jul 26	1893	Feb 7	1990			From MI Deaths, 1971-1996
3	10	Iffland	Fred	H			1891		1967	Apr 10		
3	10	Fatchett	Robert	G			1915		1936			Son
3	10	Shaffer	Bethel	I			1891		1961	Sep 10		
3	10	Shaffer	Charles	L			1887		1980	Jul 21		
3	10	Myers	Elizabeth	M		Nov 11	1884	Aug 27	1959			
3	10	Myers	Owen	T		Jan 7	1884	Jun 23	1956			
3	10	Myers	Hannah	L		Sep 24	1866	Mar 11	1956			
3	10	Myers	Loxley	A		Jan 19	1856	Apr 4	1936			
3	10	Hoffman	Kenneth	D		Jun 21	1922	Sep 3	1980			
3	10	Hoffman	Karl	E		Jan 4	1921	May 11	1975			From MI Deaths, 1971-1996
3	10	Hoffman	Elsie	C			1889		1966	Mar 24		Mother
3	10	Hoffman	Charles	E			1883		1936			Father
3	11	Kohl	Gerlinde	Marlene		Jan 3	1937	Mar 4	1938			
3	11	Piotter	William	A			1877		1960			
3	11	Piotter	Anna				1888		1942			
3	11	McLoughlin	Florence		Piotter		1914		1938			
3	11	Mason	Gerald	E		Jul 19	1942	Jul 12	1974			Vietnam; S/Sgt U S Army
3	11	Mason	Iva	L	Studer	Jan 14	1921	Jan 14	1999			Dates from SSDI
3	11	Mason	Elmer	R			1911		1969	Nov 8		
3	11	Mason	Grace	M			1889	Oct 1	1939		50y	Wife of Roy
3	11	Mason	Roy	S			1887		1952	Jan 15		
3	11	Wolverton	Rosamond	B		Dec 17	1912	Nov 18	1995			From MI Deaths, 1971-1996

Pleasant View Cemetery, Blissfield, Lenawee County, Michigan
 Death dates may be recorded as interment dates, sometimes the records were unclear.
 We suggest you look for verifying information before accepting these dates as fact.

Sec	Row	Surname	Given	Middle	Maiden	DOB	YOB	DOD	YOD	Interment Date	Age	Comments
3	11	Wolverton	Earl	E		May 9	1911	Mar 7	1992			From MI Deaths, 1971-1996
3	11	Wolverton	Caroline				1878		1967	Oct 19		'Carrie'
3	11	Wolverton	Ezekiel				1871	Feb 7	1939		67y	Sp Am War; Co K 19 th U S Inf; 2 stones
3	11	Sudborough	Donald	F		Feb 5	1932	Apr 18	2001			
3	11	Sudborough	Joan	E		Mar 30	1932		-			
3	11	Knoblauch	Agnes	E			1902		1938			Mother
3	11	Knoblauch	Arthur	A			1896		1959	Mar 10		Father
3	11	Sweet	Janet	D		Apr 29	1934	Apr 25	2009			
3	11	Sweet	Edward			Mar 20	1932		-			m. May 15, 1954
3	11	Spiegel	Larry	A		Jun 18	1940	Aug 1	2006			
3	11	Nichelson	Elenora	F		Jul 19	1918	Feb 6	1938			
3	11	Nichelson	Helen	F		Jun 22	1894	May 19	1974			
3	11	Nichelson	Lawrence			Aug 3	1886	Jul 31	1949			
3	11	Cantrell	C	Sue		Jul 1	1932	Dec 30	2008			
3	11	Cantrell	H	Dwayne		Dec 1	1931		-			
3	11	Brownell	Lena	E			1876		1959	Apr 15		Mother
3	11	Brownell	Emery	W			1871	Jul 10	1938		67y	Father
3	11	Miller	Brenda	S			1950		-			
3	11	Miller	Donald	P			1949		2004			m. Oct 10, 1970
3	11	Ford	Emma		Dreher		1870		1942			
3	11	Ford	James	M			1870		1937			
3	11	Vergote	Helen	R			1919		-			
3	11	Vergote	Paul	E			1918		-			
3	11	Brugger	Minnie	L			1897		1939			
3	11	Brugger	Ezra	D		Jan 22	1892	Jun 30	1974			From MI Deaths, 1971-1996
3	11	Mohr	Florence	A			1889		1953	Dec 16		
3	11	Mohr	Arthur	A			1886		1954	Apr 19		
3	11	Mohr	Clara	E			1859		1916			
3	11	Mohr	Casper	M			1857	Jun 13	1939	Jun 13	81y	
3	11	Seegert	Minnie	L			1889		1968	Jun 20		
3	11	Seegert	William	H			1885		1967	Dec 30		
3	11	Karl	Myrtle	L				Aug 26	1952*			No stone visible
3	11	Karl	Wilber	Dean		Sep 29	1935	Aug 25	1952			
3	11	Karl	Nelda	Jean		Sep 17	1938	Nov 19	1938		2m	Daughter of MArtin
3	11	Woosley	Edward				1877		1951	Feb 15		
3	11	Brownell	Estella	F	Woosley		1904		1938			Wife of Adelbert
3	11	Schwartzwalder	Augusta	G		Sep 10	1914	Nov 2	1968			
3	11	Schwartzwalder	Melvin	L		Aug 25	1914	Jun 20	1972			
3	11	Schwartzwalder	Charles	G		Jan 8	1863	Nov 7	1939		76y	

Pleasant View Cemetery, Blissfield, Lenawee County, Michigan
 Death dates may be recorded as interment dates, sometimes the records were unclear.
 We suggest you look for verifying information before accepting these dates as fact.

Sec	Row	Surname	Given	Middle	Maiden	DOB	YOB	DOD	YOD	Interment Date	Age	Comments
3	11	Schwartz-walder	Ella	H		Dec 29	1887	Nov 8	1957			

SECTION 3a

Starts in NW corner, walking north to south
 * indicates data from Sexton's records

Sec	Row	Surname	Given	Middle	Maiden	DOB	YOB	DOD	YOD	Interment Date	Age	Comments
3a	1	Camburn	Arthur			Sep 18	1887	Sep 18	1887 ³		1m15d	Infant son of FH & N M
3a	1	Camburn	Nellie	M			1860		1946			
3a	1	Camburn	Frank	H			1856		1946	Apr 17		
3a	1	Sherman	Glendora	S	Starks		1878		1959	Jul 31		m. 1 Arthur Smalley; m. 2 Edward Sherman ⁴
3a	1	Smalley	Arthur	D			1871	Sep 29	1938			
3a	1	Weinlander	William	M			1921		-			Brass flag marker
3a	1	Weinlander	H	Irene			1924		-			Our children: Suzanne, Diane Jo, Leonard Wm, & Patti Irene
3a	1	Burgo	Fritzi	C	Lipp	Feb 18	1910	Feb 8	1989			Stone inscribed 'Fritzi Lipp'
3a	1	Lipp	Clara	C			1880		1960	Jan 6		
3a	1	Lipp	John	P			1882		1951	Jun 24		
3a	1	Krohn	Grace		Filter	Jan 29	1887	Aug 17	1977			m. 1 Otto G Lipp m. 2 Michael Krohn
3a	1	Lipp	Otto	G			1880		1940			
3a	1	O'Mara	Rita	A		Jun 19	1923		-			
3a	1	O'Mara	Aloysius	B		Apr 8	1920		-			Our children: Mark C, Patrick J, Maureen A
3a	1	Brown	Elwood	S		Jul 3	1913	Jun 3	1984			'Bus'; Son; from MI Deaths, 1971-1996
3a	1	Brown	Carrie	E			1884	May 17	1940		56y	Mother; wife of Fred
3a	1	Brown	Fred	H			1887		1960	Feb 21		Father
3a	1	Brown	Mary	Elizabeth			1939		1940			
3a	1	Brown	Elizabeth	J	Glaser	Jan 14	1909	Jan 14	1987			From MI Deaths, 1971-1996
3a	1	Glaser	Thomas	E			1913		1973	Jul 1		WW II; no military data
3a	1	Glaser	Maude		Tall		1885		1957	Apr 11		'Our mother'
3a	1	Glaser	Jack	L			1907		1940			
3a	1	Miller	Kenneth				1940		1940			
3a	1	Miller	Jeanie	Sue			1955		1955			
3a	1	Miller	Fred	C		Oct 8	1905	Jun 18	1977			From MI Deaths, 1971-1996
3a	1	Seeburger	Ruth	E	Cassady	Dec 26	1909	Mar 29	1988			m. 1 Fred Miller m. 2 Bernard Seeburger
3a	1	Cassady	Jessie	E			1875		1963	Jun 7		
3a	1	Cassady	John	E			1867		1951	Jun 23		
3a	1	Hamann	Walter	C			1897		1941	Apr 6		Father
3a	1	Hamann	Clara	M		Jun 5	1899	Oct 19	1972			Mother; from MI Deaths, 1971-1996
3a	1	Hamann	Harry	T		Dec 1	1920	Oct 30	2000			Death date from SSDI
3a	1	Hamann	Berniece	R			1928		2005			
3a	1	Snyder	Mary	K		Apr 18	1928		-			

Pleasant View Cemetery, Blissfield, Lenawee County, Michigan
 Death dates may be recorded as interment dates, sometimes the records were unclear.
 We suggest you look for verifying information before accepting these dates as fact.

Sec	Row	Surname	Given	Middle	Maiden	DOB	YOB	DOD	YOD	Interment Date	Age	Comments
3a	1	Snyder	Donald	H		Jul 31	1915	Apr 8	2008			WW II; U S Army ⁵
3a	1	Strahan	Maryann	A	Seeburger		1932		-			
3a	1	Strahan	William	S			1927		1963	Mar 27		WW II; no military data
3a	1	Strahan	Brian	S		Dec 6	1959	Dec 12	1991			
3a	1	Strahan	Paula	M		Nov 21	1963	Nov 20	1979			
3a	1	Strahan	Martha		Craig	May 4	1892		1980	Sep 29		
3a	1	Strahan	Speer	B			1857		1944			
3a	1	Keller	Margaret	B		Oct 2	1908	Dec 22	1997			Dates from SSDI
3a	1	Keller	Norman	R			1905		1987	Apr 14		
3a	1	Bierley	Grace	M			1881		1945	Mar 3		
3a	1	Bierley	John	J			1871		1950	May 7		
3a	1	Drefke	Donald	A		Oct 7	1946	May 20	2008			'Wow, Thanks Jesus'
3a	1	Drefke	Kay			Nov 26	1945	Nov 26	1945			'God is Good'
3a	1	Drefke	Geraldine	N			1924		-			
3a	1	Drefke	Willard	O			1922		-			Rev; 'God is Love'
3a	1	Clough	Sherman					Aug 28	1966			See also: Nellie E Crane below
3a	1	Laudenslager	Floyd	M			1891		1968	Apr 22*		No stone visible
3a	1	Crane	Nellie	E	Stevens		1897		1978	May 6		m. 1 Sherman Clough m. 2 Floyd M Laudenslager m. 3 Jesse Crane
3a	1	Gilmer	Linda	M			1943		1946			
3a	2	Colyer	Bertha			Mar 8	1868	Sep 1	1966			Mother
3a	2	Colyer	George	O		Sep 26	1866	Jun 25	1937			Father
3a	2	Colyer	Emma	L		Sep 16	1880	Mar 26	1953			
3a	1	Foote	Dorothy	M	Colyer	Apr 14	1928	Dec 28	1998			
3a	1	Foote	Herbert	E		Jan 3	1930		-			
3a	2	Isley	Floyd	H		Dec 4	1887	Oct 5	1938		50y	
3a	2	Isley	Anna	L			1890		1961	Apr 2		
3a	2	Macklem	Edna	B		Mar 29	1892	Mar 20	1968			
3a	2	Macklem	William	H		Nov 14	1886	Jun 3	1955			WW I; Pvt Co K Casual Det Michigan
3a	2	Drake	Alice	G			1874	Jan 6	1940		65y	Mother; wife of H R
3a	2	Drake	Herbert	R			1874		1960	Nov 25		Father
3a	2	Drake	Katherine	A			1899		1991	Mar 2		
3a	2	Sell	Venus	L	Drake	Oct 22	1897	Jun 6	1989			Dates from SSDI
3a	2	Sell	Worthy	W		Oct 15	1893	Mar 22	1972			WW I; no military data; dates from MI Deaths, 1971-1996
3a	2	Shepard	James	W		Sep 18	1935	Nov 11	2005			
3a	2	Davis	Edward			Feb 20	1895	Jun 24	1940			Daddy; Blissfield Fire Dept
3a	2	Fish	Leola	G	Reynolds	Aug 3	1901	Feb 23	1962			Mom; m. 1 Edward Davis m. 2 Frank Fish
3a	2	Cory	Charles	H		Dec 25	1922	May 24	1991			WW II; U S Army
3a	2	Cory	Dot	L			1921		-			
3a	2	Doyle	Jack				1919		1940			Son
3a	2	Janas	Stella	Wilson-Doyle			1897		1999	Jan 5		Mother

Pleasant View Cemetery, Blissfield, Lenawee County, Michigan
 Death dates may be recorded as interment dates, sometimes the records were unclear.
 We suggest you look for verifying information before accepting these dates as fact.

Sec	Row	Surname	Given	Middle	Maiden	DOB	YOB	DOD	YOD	Interment Date	Age	Comments
3a	2	Doyle	George	E			1896		1954			Father
3a	2	Horton	John	B			1877		1941	Jul 20		
3a	2	Horton	Esther		Lehman	Jan 4	1906	Mar 8	1999			Dates from SSDI
3a	2	Horton	Rolland	D		Jan 26	1902	May 31	1987			From MI Deaths, 1971-1996
3a	2	Perkins	Keith	Henry		Jun 27	1935		-			
3a	2	Perkins	Martin	Deray		Dec 15	1959	Apr 2	1995			'In Memory of our son'
3a	2	Perkins	Janet	Lee		Aug 24	1936		-			On reverse; 'Our loving daughter: Vicki Lee'
3a	2	Merce	Michael	Jon		May 19	1943	Sep 24	1943			
3a	2	Merce	Julie	Marie		Sep 2	1950	Jul 4	1951			
3a	2	Merce	Ruth	H		Aug 13	1918		1983	Sep 27		
3a	2	Merce	Willard	H		Dec 29	1910	Nov 17	1979			Rev; from MI Deaths, 1971-1996
3a	2	Smith	Helen	H			1883		1954	Sep 19		
3a	2	Smith	Henry	J			1873		1952	Feb 18		
3a	2	Faust	Anna	H M		Sep 18	1904	Mar 9	1913			
3a	2	Faust	Wilhelm	F			1835		1917	Feb 5		Father
3a	2	Faust	Lena			Mar 5	1882	Mar 11	1942			
3a	2	Faust	Otto			Jan 31	1874	Nov 4	1953			
3a	2	Stevens	Maida	V		Oct 15	1894	Apr 7	1974			From MI Deaths, 1971-1996
3a	2	Stevens	John	D			1888		1952	Apr 12		
3a	2	Caswell	James	Thomas		Mar 17	1881	Aug 15	1945	Aug 16		
3a	2	Caswell	Inez		Stevens	Oct 29	1886	Dec 26	1950			
3a	2	Rothfuss	Patricia	A			1934		-			
3a	2	Rothfuss	Richard				1932		-			m. Jan 3, 1954
3a	2	Peters	Jeanette				1917		2004			
3a	2	Peters	Fred	C		Nov 18	1913	Apr 16	1991			From MI Deaths, 1971-1996
3a	2	Allen	Marion	Elizabeth		Jun 3	1906	May 13	1995		88y	
3a	2	Cornwell	Grace	M			1876		1964	Mar 14		
3a	2	Cornwell	Chauncey	S			1875		1953	Jan 6		
3a	2	McDowell										Family monument
3a	2	McDowell	Gertrude	M			1890		1954	Feb 23		
3a	2	McDowell	Frank	I			1888	Aug 9	1978			From MI Deaths, 1971-1996
3a	3	Phillips	Sadie	L		Jul 14	1875	Mar 28	1949			
3a	3	Phillips	George	W		Apr 7	1869	May 1	1957			
3a	3	Foote	Ray					Jan 9	1953			Baby
3a	3	Colyer	Son					Jun 22	1922			Infant son of John & Grace
3a	3	Colyer	Grace	L		Aug 10	1897	Dec 28	1988			
3a	3	Colyer	John	W		Oct 18	1895	May 30	1970			
3a	3	Stickle	Caroline	A		Sep 5	1894	Nov 21	1967			'Carrie'; Mother
3a	3	Stickle	Charles	W		Feb 10	1880	Nov 5	1939		58y	Father
3a	3	VanSteenkiste	Arthur	C Jr		Apr 7	1948	May 7	1966			Son & brother
3a	3	Carter	Howell	G		Jan 19	1919	Mar 14	1993			'Pa'; 'Beloved husband of Donna'
3a	3	Carter	Donnabell ⁶		Stickle	Oct 11	1924	Jan 15	1996			m. 1 Arthur VanSteenkiste m. 2 Howell Carter

Pleasant View Cemetery, Blissfield, Lenawee County, Michigan
 Death dates may be recorded as interment dates, sometimes the records were unclear.
 We suggest you look for verifying information before accepting these dates as fact.

Sec	Row	Surname	Given	Middle	Maiden	DOB	YOB	DOD	YOD	Interment Date	Age	Comments
3a	3	VanSteenkiste	Arthur	H		Jul 16	1919	Nov 19	1955			
3a	3	Iffland	Elmira					Dec 22	1946*			No stone visible
3a	3	Iffland	Robert	R				Aug 28	1964*		6wks	No stone visible
3a	3	Iffland	Roy					Jun 16	1944*			No stone visible
3a	3	Iffland	Dale	LaVern			1940	Feb 10	1940		5days	Infant
3a	3	Beal	Paula	A			1927		-			m. Nov 3, 1944
3a	3	Beal	William	L			1925		-			WW II; flag holder on this grave
3a	3	Seaver	Aileen	D	Donnelly		1899		1970	Jul 17		
3a	3	Seaver	Fred	G		Aug 23	1899	Sep 22	1979			WW I; U S Army
3a	3	Hamann	Gerhardt	F		Dec 2	1906	Jun 20	1975			WW II; TEC 5 U S Army
3a	3	Love	Carrie	E			1880		1970	Apr 6		
3a	3	Love	Charles	F			1871	Jul 4	1940		69y	
3a	3	Mitchell	Trever	Allen				Dec 9	2002			'Our Baby, Forever in Our Hearts'
3a	3	Beckey	Chloe	E		Aug 21	1898	Oct 5	1971			
3a	3	Beckey	Everett	A				Nov 21	1941		52y	WW I; Mich Pvt 14 AM TN 14 Div
3a	3	Clegg	Lillian	L		Nov 1	1920	Jun 20	2005			
3a	3	Osenko	Helen	M			1926		2006			
3a	3	Osenko	John	R			1923		-			m. Mar 15, 1947
3a	3	Osenko	Russell			Dec 25	1912	Oct 30	1959			WW II; Lt Art 844 th Division
3a	3	Osenka	Natalia				1888		1949	Aug 25		'Nellie'
3a	3	Osenko	Anthony				1873		1942	Feb 25		
3a	3	Lombard	Louis	W			1906		1963	Feb 19		
3a	3	Lombard	Helen	L		Dec 27	1907	May 27	1981			From MI Deaths. 1971-1996
3a	3	Lombard	Carol	Ann			1944		1944			
3a	3	Miller	Clara	L			1908		1951	May 30		Mother
3a	3	Faust	Michael	Otto		Jun 17	1990	Sep 30	1990*			No stone visible
3a	3	Faust	Michael	Lee		Nov 5	1963	Nov 5	1963			
3a	3	Faust	Charlotte	B			1915		1960	Apr 28		
3a	3	Faust	Otto	R Jr		Apr 5	1912	Apr 2	1990			From MI Deaths, 1971-1996
3a	3	Gobba	Gertrude	L	Forsyth		1892		1957	Sep 28		
3a	3	Gobba	William	F			1880		1957	Sep 25		
3a	3	Mattausch	Z	Evelyn	Smith		1918		2002			
3a	3	Mattausch	Joseph	Gustave		Apr 6	1915	Mar 8	1992			From MI Deaths, 1971-1996
3a	3	Gubbe	Thomas	C		Jul 7	1955	Dec 28	1994			From MI Deaths, 1971-1996
3a	3	Gubbe	Ruth	M			1927		-			
3a	3	Gubbe	Carl	E			1924		-			
3a	3	Gubbe	Clara	A		May 5	1893	Feb 26	1981			From MI Deaths, 1971-1996
3a	3	Gubbe	Paul	E			1892		1954	Jan 22		
3a	3	Gubbe	Eugene	E		Nov 27	1948	Nov 8	1950			
3a	3	Gubbe	Genevieve	A	McCreery	Mar 21	1920	Jun 17	2002			Dates from SSDI
3a	3	Gubbe	Dale	K			1920		2007			
3a	4	Walper	Elizabeth	S			1901	Jan 14	1978			Mother
3a	4	Walper	Arthur	P			1896		1959	Jan 7		Father

Pleasant View Cemetery, Blissfield, Lenawee County, Michigan
 Death dates may be recorded as interment dates, sometimes the records were unclear.
 We suggest you look for verifying information before accepting these dates as fact.

Sec	Row	Surname	Given	Middle	Maiden	DOB	YOB	DOD	YOD	Interment Date	Age	Comments
3a	4	Walper	Alfred	W			1937		1937			Marker is between Rows 4 & 5; infant
3a	4	Walper										Family monument
3a	4	Smith	Anna	M L			1879	Feb 19	1939	Feb 19	59y	Wife of Wm F
3a	4	Smith	William	F			1873		1952	Jul 13		
3a	4	Smith	Minnie	A		Jan 8	1903	Apr 13	1992			From MI Deaths, 1971-1996
3a	4	Smith	Albert	F			1910		1980	Mar 5		
3a	4	Smith	Clara	A			1913		-			
3a	4	Hall	Norman			Mar 5	1940	Mar 5	1940			Son of Luther & Frances
3a	4	Hall	Dan			Mar 5	1940	Mar 5	1940			Son of Luther & Frances
3a	4	Hall	Henrietta	B		Sep 3	1870	Aug 17	1953			Mother
3a	4	Hall	Charles	B		Apr 6	1893	Jun 25	1964			Brother
3a	4	Hall	Frances	E	Ricker	Apr 26	1911	Jul 19	1999			
3a	4	Hall	Luther	J		Nov 20	1911	Jul 26	1981			
3a	4	Wood	Janice	K		Mar 5	1940		-			
3a	4	Wood	David	H		Apr 19	1928		-			
3a	4	Tiede	Ernst			Sep 15	1898	Jun 19	1989			From MI Deaths, 1971-1996
3a	4	Tiede	Ervin	S			1929		1940			
3a	4	Tiede	Anna	A			1875		1957	Mar 29		
3a	4	Tiede	Frank	F			1873		1955	Aug 3		
3a	4	Cox	Norma	A			1930		-			
3a	4	Gasner	Orpha	E			1879		1957	Oct 20		
3a	4	Gasner	Samuel				1875		1956	Aug 28		
3a	4	Glaser	Kenneth	B Jr			1926		2002			
3a	4	Romsek	Eleanor	Mary			1913		1943	Apr 22		
3a	4	Glaser										Family monument
3a	4	Glaser	Kenneth	B		Dec 15	1889	Jan 26	1971			From MI Deaths, 1971-1996
3a	4	Glaser	Natalie	S			1892	Nov 17	1979			From MI Deaths, 1971-1996
3a	4	Brown	Audrey	M			1930		-			m. Nov 3, 1951
3a	4	Brown	Kenneth	W		Apr 15	1928	Aug 10	2007			WW II; U S Navy
3a	4	Rodgers	Annie				1867		1947	Feb 11		
3a	4	Rodgers	Marjorie				1919		1981	Oct 12		
3a	4	Rodgers	Buell			May 29	1908	Mar 23	1985			On reverse: 'Baby LeRoy 1943'
3a	4	Leroy	Betty				1943		1943	Dec 14		Infant
3a	4	Fick	Marie	C			1887		1961	Jan 1		
3a	4	Fick	Charles	E			1883		1947	Mar 16		
3a	4	Fick	Alfred	K		Jan 17	1917	Feb 6	1990			On reverse: Father of Connie, Ken, Denny
3a	4	Bruhn	Emma	M			1892		1966	Sep 25		
3a	4	Bruhn	Edward	R			1890		1970	May 23		
3a	4	Lathrop	Bessie	L			1878		1959	Apr 3		
3a	4	Lathrop	Vernon	L			1876		1966	Oct 5		
3a	4	Weinlander	Amalia				1889		1950	Jun 20		
3a	4	Weinlander	William	Carl Martin		24 Dec	1888	Jun 23	1988			Rev

Pleasant View Cemetery, Blissfield, Lenawee County, Michigan
 Death dates may be recorded as interment dates, sometimes the records were unclear.
 We suggest you look for verifying information before accepting these dates as fact.

Sec	Row	Surname	Given	Middle	Maiden	DOB	YOB	DOD	YOD	Interment Date	Age	Comments
3a	4	Keller	Terry	Dean			1952		1952	Jul 11		
3a	4	Keller	Marlene	J	Scholl	May 29	1930		-			m. Sep 2, 1950
3a	4	Keller	Dean	H		Sep 25	1929		-			On reverse: Our children: Julia A, Kurtis D, Susan M, Kathy J
3a	4	Wahl	Sandra	F		Mar 3	1952	Feb 18	1953			
3a	4	Wahl	Marguerite	E		Oct 8	1916	Jun 5	1997			Dates from SSDI
3a	4	Wahl	Leo	A			1917		1959	May 4		WW II flagholder on grave
3a	5	Wagner	Friedrich	W		Jan 29	1869	Aug 21	1937			
3a	5	Wagner	Katharina	A		Mar 8	1868	Nov 29	1954			
3a	5	Malzahn	Emma	A			1887	May 22	1964			
3a	5	Malzahn	William	F			1883		1948	Jan 20		
3a	5	Brockway	Frank	H			1914		2003			
3a	5	Brockway	Loretta	M		May 29	1917		1986	Mar 30		
3a	5	Brockway	Diane	Kay		Aug 12	1943	Sep 13	1945			
3a	5	Brockway	Son				1940		1940			Infant of FH & L M
3a	5	Brockway	Daughter				1939		1939			Infant of FH & L M
3a	5	Wilson	E	Kathryn		Mar 2	1924	May 14	2003			
3a	5	Wilson	Clayton	T		Jul 28	1922	Aug 29	2004			WW II flagholder on grave
3a	5	Ricker	F	D			1946		-			Vietnam; U S Army 1966 to 1968
3a	5	Ricker	Gayle	N			1911		1983	Jan 8		
3a	5	Ricker	Lawrence	M		22 Aug	1907	Jan 5	1995			
3a	5	Ricker	Leona	M			1880	Nov 30	1940	Nov 30	60y	Wife of Daniel
3a	5	Ricker	Daniel				1867		1947	Apr 18		
3a	5	Merillat	Harriet	J		Jun 20	1925		-			m. Nov 27, 1946 ⁷
3a	5	Merillat	Robert	A		Aug 13	1924	May 9	2003			WW II; Cpl U S Marine Corps
3a	5	Bradley	Sophrona				1874		1972	Jul 16		
3a	5	Bradley	Arthur	E			1864		1947	Mar 5		
3a	5	Sayers	Bertha		Minster-Reade	Nov 18	1877	Dec 8	1972			
3a	5	Gunning	H	Leora	Reade	Nov 6	1903	Jan 18	1943			
3a	5	Shelden	Nancy	Mary		Jul 25	1941	Feb 12	1943			
3a	5	Morse	Bonnie	Ann		Jan 29	1963	Jan 29	1963			
3a	5	Shelden	Daniel	W			1910		1989			
3a	5	Shelden	Mary	E			1915		-			
3a	5	Schneerer	Leota	I			1902		1999			
3a	5	Schneerer	Lyle	K			1907		1959	Dec 5		
3a	5	Baker	Gertrude	P				Mar 2	1960			
3a	5	Baker	Ellis	A				May 29	1952			
3a	5	Schneerer	Mary	B			1863		1945	May 19		
3a	5	Schneerer	Oliver	W			1868		1950	Jun 6		
3a	5	Bauerle	Carrie		Waltz		1875		1961	Jan 2		
3a	5	Bauerle	Frederick				1873		1948	Feb 16		
3a	5	Selby	Lloyd				1878		1955	Feb 14		Husband

Pleasant View Cemetery, Blissfield, Lenawee County, Michigan
 Death dates may be recorded as interment dates, sometimes the records were unclear.
 We suggest you look for verifying information before accepting these dates as fact.

Sec	Row	Surname	Given	Middle	Maiden	DOB	YOB	DOD	YOD	Interment Date	Age	Comments
3a	5	Selby	Amy		-Soper		1871		1952	Nov 9		Wife
3a	5	LaPoint	Annie		Dusseau		1854		1948	Apr 3		Mother; m. 1 William Selby
3a	5	Schultz	Martha				1873		1950	Feb 2		Eastern Star
3a	5	Schultz	Frederick				1862		1948	Jun 12		On reverse; see endnote ⁸
3a	5	Filter	Anna	M			1884		1950	Aug 8		
3a	5	Filter	Frank				1879		-	Apr 11, 1961		Death date not inscribed
3a	5	Bliesner	Dorothy	E		May 19	1896	Jun 14	1991			Dates from SSDI
3a	5	Bliesner	Lawrence	D			1885		1953	Jan 9		
3a	5	Woomer	Nancy	J			1944		1953	Jan 20		
3a	5	Johns	Floyd	L		Mar 2	1917	Oct 26	1984			From MI Deaths, 1971-1996
3a	5	Murrell	William	A			1874		1953	May 30		Born in London, England
3a	5	Frye	Ruth	C			1890		1954	Apr 26		
3a	5	Frye	Ernest	I			1888		1956	Feb 5		
3a	6	Maska	John				1892	Mar 17	1975			From MI Deaths, 1971-1996
3a	6	Maska	Minnie				1893		1938	Feb 4		'Libbie Emma Korth'; death date on stone is inscribed '1937'
3a	6	Wagner	Anna			Oct 1	1877	Oct 20	1958			Mother
3a	6	Wagner	Albert	J		Sep 25	1865	Nov 15	1939		73y	Father
3a	6	Wagner	Fred	W		Aug 28	1896	Jan 17	1970			
3a	6	Schmitz	Catherine	M		Nov 25	1918	Sep 13	1992			
3a	6	Schmitz	Cecil	J		Aug 15	1917	Jul 18	2003			WW II; Capt U S Army
3a	6	Strahan	Joanne			Aug 17	1935		-			
3a	6	Strahan	John			May 31	1929	Apr 15	1987			
3a	6	Scott	Alice			Feb 15	1889	Feb 1	1977			From MI Deaths, 1971-1996
3a	6	Scott	Frank				1874		1962	Oct 12		
3a	6	Ganun	Linda	Ann		Jan 3	1951	Jul 15	1984			'She was Special'
3a	6	Bennett	Chad	Alan		Sep 11	1969	Aug 18	1987			'Ganun'
3a	6	Ganun	Richard	L		Aug 13	1921	Dec 4	1984			From MI Deaths, 1971-1996
3a	6	Lintern	Hazel	M			1896		1984	Jan 10		
3a	6	Lintern	Alfred	R			1896		1955	Apr 9		
3a	6	Luce	Rosemary	J		Sep 21	1933		-			
3a	6	Luce	Douglas	J		Jul 17	1929	Feb 26	1992			
3a	6	Siadak	Flossie		McCombs	Feb 15	1898	Aug 2	1978			m. 1 Leslie Luce m. 2 William Siadak
3a	6	Luce	Leslie				1889		1945	Mar 10		
3a	6	Unknown										Inscribed on this stone; see endnote ⁹
3a	6	Unknown										Inscribed with a cross and no text
3a	6	Kring										Family monument with inscribed names: see endnote ¹⁰
3a	6	Kring	Verlon	A			1907		1945	Apr 23		
3a	6	Kring	Erma	Belle	Hettler		1887		1958	Nov 21		
3a	6	Kring	Rollin	F			1883		1950	May 19		
3a	6	McHenry	Earl	L		Aug 30	1923	Jun 25	1985			WW II; U S Army

Pleasant View Cemetery, Blissfield, Lenawee County, Michigan
 Death dates may be recorded as interment dates, sometimes the records were unclear.
 We suggest you look for verifying information before accepting these dates as fact.

Sec	Row	Surname	Given	Middle	Maiden	DOB	YOB	DOD	YOD	Interment Date	Age	Comments
3a	6	McHenry	Ruth	E	Welty		1928		-			On reverse: Our daughters: Rosemary, Connie, Carol
3a	6	Welty	George				1884		1959	Apr 7		
3a	6	Welty	Florence			Sep 10	1892	Jan 4	1977			MI Deaths, 1971-1996
3a	6	Welty	Benton			Sep 2	1924	Mar 7	1945			WW II; Mich Pvt 302 Inf 94 th Div
3a	6	Staup	Glenn	H		Mar 5	1917	Nov 9	1944			WW II; Capt Mich 10 AAF Photo R C N GP
3a	6	Staup	Leta	M		Jan 28	1893	Jan 28	1986			MI Deaths, 1971-1996
3a	6	Staup	Milo	L			1893		1955	Feb 7		
3a	6	Neumann	Dean	F		Mar 13	1926		-			
3a	6	Neuman	Helen	Louise		Aug 28	1927		-			m. Sep 25, 1947
3a	6	Neuman	Robert	D		Sep 20	1952	Mar 5	1999			
3a	6	Saxton	Kathryn	R			1914		-			
3a	6	Saxton	John	C		Dec 28	1911	Jun 4	1975			MI Deaths, 1971-1996
3a	6	Shaw	Joann					May 15	1998*			No stone visible
3a	6	Marshall	Marion		Saxton		1897		1965	Apr 17		
3a	6	Saxton	Beulah	N		Apr 30	1902	Jul 5	1973			MI Deaths, 1971-1996
3a	6	Saxton	Bertha	A			1874		1953	Dec 29		DAR
3a	6	Saxton	Albert	H			1873		1950	Dec 24		
3a	6	Phillips	Keith	George			1940		1953	Mar 28		
3a	6	Phillips	Esther	E			1902		1953	Oct 9		
3a	6	Phillips	Warren	E		Aug 10	1907	Jun 12	2000			From SSDI
3a	6	Kilchenman	Sally	Sue			1936		1953	Dec 19		
3a	6	Kilchenman	Grace			Jun 24	1894	Jun 21	1977			MI Deaths, 1971-1996
3a	6	Kilchenman	Ernest	F			1891		1967	Jun 26		
3a	6	Kilchenman	Phillip	L			1927		1988	Jun 26		Korea; U S Army
3a	6	Phillips	Mary	Lou		Sep 5	1946		-			m. Aug 21, 1965
3a	6	Phillips	Lloyd	L		Nov 2	1941	Aug 19	1998			
3a	7	Amberson	Nettie	J			1863		1949	Jun 15		
3a	7	Amberson	Clarence	L			1857	Nov 17	1938	Nov 17	81y	
3a	7	Amberson	Verne	C		Jun 5	1883	Oct 15	1953			WW I; Capt Mich J A D G
3a	7	Petee	Alice	V		Jul 12	1919		-			
3a	7	Petee	Lawrence	E		Aug 22	1918		-			'Putt'
3a	7	Petee	Jeffrey	Lee		Sep 2	1942	Jul 31	1943			
3a	7	Petee	Robert	Paul		Jun 22	1926	Jan 22	2007			U of M insignia
3a	7	Petee	Irma	Marie		Nov 1	1927	Jul 31	1990			RN
3a	7	Petee	Jean	Marie		Jul 13	1956	Aug 17	1979			RN
3a	7	Petee	Hazel	E		Sep 7	1892	Nov 28	1975			MI Deaths, 1971-1996
3a	7	Petee	Edward				1891		1968	May 18		
3a	7	Neimy	Grayce				1908		2006			
3a	7	Kerbawy	Bahia				1901		1998	Dec 20		'Minnie'
3a	7	Kerbawy	Maheba				1880		1960	Jul 11		
3a	7	Kerbawy	George				1873		1965	Jul 22		
3a	7	Kerbawy	Abreeza				1910		1980			

Pleasant View Cemetery, Blissfield, Lenawee County, Michigan
 Death dates may be recorded as interment dates, sometimes the records were unclear.
 We suggest you look for verifying information before accepting these dates as fact.

Sec	Row	Surname	Given	Middle	Maiden	DOB	YOB	DOD	YOD	Interment Date	Age	Comments
3a	7	Kerbawy	Alex	G			1902		1989			
3a	7	Marks	Infant Son			May 3	1946	May 3	1946			'Our Baby Boy, Albert & Helen Marks'
3a	7	Marks	Helen	E	Clough	Jun 29	1909	Dec 18	1998			From SSDI
3a	7	Marks	Albert	R		Aug 10	1910	18 May	2001			
3a	7	LaNew	Laura		Lauer		1883		1947	Jun 2		Mother
3a	7	LaNew	Otis	D			1880	May 22	1961		80y	Father; m. 2 Mable More Ross; d. Dec 17, 1956
3a	7	Ludman	George			Apr 4	1905	Oct 24	1978			MI Deaths, 1971-1996
3a	7	Ludman	Hazel	T			1911		2001			
3a	7	Bruhn	Lilly	M			1920		2003			
3a	7	Bruhn	Albert	G			1915		1980	Sep 15		
3a	7	Loar	Lauren				1901		1998	Feb 5		m. Feb 4, 1920
3a	7	Loar	Orren	G		Nov 24	1895	Apr 1	1992			MI Deaths, 1971-1996
3a	7	Loar	Infant					Dec 10	1947			
3a	7	Loar	Lois	E			1927		1988	Jan 18		m. Aug 14, 1947
3a	7	Loar	Howard	D			1926		-			On reverse: see endnote ¹¹
3a	7	Gafner	Louis	G			1883		1963	Sep 2		
3a	7	Gafner	Anna	W			1890		1969	Jul 11		
3a	7	Gafner	Norman	H		Jan 26	1919	Jun 14	1944			WW II; Mich Pfc 162 nd Inf
3a	7	Malzahn	Frances	E			1916		1949	Apr 1		
3a	7	Spangler	Edith	B	Hammann		1893		1973	May 16		m. 1 Joseph Mattausch m. 2 William Acker m. 3 George Spangler
3a	7	Acker	William	H			1884		1953	Jun 4		
3a	7	Bohlka	Myrtle	M			1920		1949	Oct 26		
3a	7	Bohlka	Robert	C			1888		1952	Feb 10		
3a	7	Johnston	Elbert	A			1933		-			m. Aug 30, 1969
3a	7	Johnston	Beverly	M			1942		-			
3a	7	Staup	Wanda	M		Jul 17	1926	Sep 9	2008			On reverse: Our children: Mike, Becky, Judy, Todd
3a	7	Staup	Ralph	W		Jun 26	1922	Apr 29	2006			WW II; Lt. U S Navy
3a	7	Bryan	Roger	B			1908		1951	Feb 17		
3a	7	Loar	Ethel	G			1888		1966	Dec 15		
3a	7	Loar	David	E			1888		1950			
3a	7	Miller	Clarissa	E			1891		1962	Oct 14		
3a	7	Miller	Charles	F			1894		1964	Oct 27		
3a	7	Crane	Viola	C			1907		1953	Mar 18		
3a	7	Crane	Harold	A		Oct 29	1898	Nov 17	1977			MI Deaths, 1971-1996
3a	7	Crane	Alfred	J			1933		-			
3a	7	Crane	Martha	J			1939		-			
3a	7	Moll	Richard				1877		1954	Jun 13		
3a	7	Moll	Charlotte				1882		-	Nov 1		
3a	7	Riches	James	A		Apr 26	1893	May 6	1980		87y	WW I; no military data
3a	7	Moll	Anna		Freet		1859		1953			m. 1 Cornelius Wilson

Pleasant View Cemetery, Blissfield, Lenawee County, Michigan
 Death dates may be recorded as interment dates, sometimes the records were unclear.
 We suggest you look for verifying information before accepting these dates as fact.

Sec	Row	Surname	Given	Middle	Maiden	DOB	YOB	DOD	YOD	Interment Date	Age	Comments
3a	7	Hoening	Avonel				1911		2000			'G G'
3a	7	Hoening	Herbert	J		Jan 31	1905	May 4	1987			'Hap'
3a	8	Murbach	Leona	L			1892		1942	Jul 12		
3a	8	Murbach	William	H			1885		1966	May 30		
3a	8	Murbach	Martha	I		Dec 27	1896	Nov 29	1991			m. Nov 25, 1946
3a	8	Murbach	William	C		Aug 18	1921	Apr 18	1997			From SSDI
3a	8	Murbach	Jeanette	J		Jan 29	1920	Sep 28	1992			m. Sep 5, 1941
3a	8	McCullough	Luke					May 5	1998			Infant; concrete lamb marker
3a	8	Mohr										Family monument
3a	8	Mohr	Mabel		Wegner		1895		1944	Jan 9		
3a	8	Mohr	Lloyd	C			1893		1978	Jan 19		
3a	8	Krahn	Bertha	E			1885		1965	Jun 30		
3a	8	Krahn	George	M			1884		1946	Sep 17		
3a	8	Marine	Kenneth	Lee			1943		1952	Jan 13		
3a	8	Christy	Charles				1881		1951	Apr 7		'Charlie'
3a	8	Christy	Clara	M			1880		1947	Jun 11		
3a	8	McCullough	Owen	A		Oct 23	1900	Nov 6	1982			'Mac'; WW I; U S Army; military marker in Row 9
3a	8	McCullough	Bertha			Oct 21	1902	Apr 13	1997			'Betty'; from SSDI
3a	8	Buchanan	Linda	Joy		Aug 19	1947	Aug 28	1947			
3a	8	LaNew	Mary	Jane		Jun 14	1925	Dec 1	1997			
3a	8	LaNew	Otis	Ray		Dec 13	1922	Oct 21	2003			WW II; Pfc U S Marine Corps
3a	8	McClellan*	Elmer	D			-		-			No stone visible; no further data
3a	8	Faling	Marion	E	Crum	Sep 25	1905	Mar 25	1996			m. 1 Lynn Rouget m. 2 Harry Faling, d. 1995
3a	8	Rouget	Lynn	G			1899		1961			Mother
3a	8	Curtin	Lottie	E	Crumm		1885		1968	Dec 8		
3a	8	Crumm	Maynard	B			1876		1948	Jan 5		
3a	8	Crumm	Georgia	L			1893		1963	Jul 8		
3a	8	Krahn	Florence	E		Dec 27	1916		-			
3a	8	Krahn	George	F		Oct 28	1913	May 31	1998			
3a	8	Lips	Sharon	A		Mar 11	1944		-			
3a	8	Lips	Robert	A		Feb 25	1944		-			On reverse: Our children: Michelle L, Tracy J
3a	8	Schubel	Harriett	O			1892		1960	Sep 15		
3a	8	Schubel	Edward	C W			1881		1948	Jan 26		Dr
3a	8	Scott	Oscar	H		May 16	1901	Dec 27	1971			From MI Deaths, 1971-1996
3a	8	Scott	Martha	A			1874		1949	Jul 5		
3a	8	Scott	Henry	A			1871		1950	Feb 27		
3a	8	Heinrich	Alta	E	Iffland	Apr 16	1887	Feb 12	1977			From MI Deaths, 1971-1996
3a	8	Heinrich	Arnold	E			1883		1945			
3s	8	Ford	Clayton			Nov 16	1898	Dec 29	1983			From MI Deaths, 1971-1996
3a	8	Ford	Ella	I			1866		1959	Aug 27		
3a	8	Ford	Hiram	W			1871		1952	Feb 9		
3a	8	Ford	Gladys	H			1897		1955	Feb 14		

Pleasant View Cemetery, Blissfield, Lenawee County, Michigan
 Death dates may be recorded as interment dates, sometimes the records were unclear.
 We suggest you look for verifying information before accepting these dates as fact.

Sec	Row	Surname	Given	Middle	Maiden	DOB	YOB	DOD	YOD	Interment Date	Age	Comments
3a	8	Ford	Malcolm				1901		1969	Nov 28		
3a	8	Damon	Calvin	D		Jun 11	1921	Jun 08	1999	Jun 14		
3a	8	Damon	Helen	M			1922		-			
3a	8	Damon	David	H		Jul 9	1948	Oct 11	1974			Vietnam
3a	8	Damon	Richard				1952		1952	Jun 6		
3a	8	Gallemore	Isabel				1933		2007			'Izzy'; m. Jan 21, 1961
3a	8	Gallemore	Floyd	M			1928		2008			'Max'; On reverse: Michigan State Police; Lt Floyd M. Gallemore
3a	8	Hazzard	Vople	R			1897		1953	Jun 30		
3a	8	Hazzard	Vance	J		29 Jan	1897		1986	Oct 31		
3a	8	Gafner	Anna	M			1884		1963	Oct 1		
3a	8	Gafner	John	R			1880		1965	Jun 20		
3a	8	Gafner	Leo	C			1915		1965	Dec 6		
3a	8	Cunningham	Elva	A			1901		1954	Oct 16		
3a	8	Cunningham	Harold	D			1924		1976	Jun 17		
3a	8	Cunningham	Dorothy	M	Lewis		1900		1974	Dec 27		
3a	8	Cunningham	Harold	C			1897		1960	May 12		WW I; U S Army
3a	8	Goodes	Paula	M		Mar 12	1938		-			
3a	8	Goodes	Larry	S		Jul 14	1933	Nov 2	2002			Korea; Pfc U S Army
3a	9	Sherman	Agnes	O		Jun 23	1881	Feb 21	1940		58y	Wife of Edward W
3a	9	Sherman	Edward	W		Aug 25	1877	Dec 15	1953			
3a	9	Seeger	Robert	W		May 24	1931		-			On reverse: Our children: Michael, Susan, Sandra
3a	9	Seeger	Beverly	J		Sep 12	1932	Feb 3	2007			m. Aug 10, 1951
3a	9	Brieschke	Theodore	H		Sep 26	1901	Oct 16	1992			From MI Deaths, 1971-1996
3a	9	Brieschke	Amanda	I		Oct 06	1907	Feb 22	1993			From SSDI
3a	9	VanEtten	Albert	R			1905		1954	Jul 8		
3a	9	VanEtten	Sylvia	M			1907		1982	Dec 10		
3a	9											Monument in shape of cross; no data ¹²
3a	9	Wilson	Minnie	Bell			1877	Dec 29	1962*			Wife of Edward
3a	9	Wilson	Edward				1873		1942			
3a	9	Wilson	David				1875	Sep 30	1939		64y	
3a	9	Andrews	Gerald			Mar 6	1927	Apr 11	1959			WW II; Ohio S1 USNR
3a	9	Albin	Carl	E		Dec 15	1902		1986	Feb 21		m. Mar 25, 1944
3a	9	Albin	Harriet	E	Broadhead		1909		2006			m. 1 Oakley Wilson m. 2 Carl Albin
3a	9	McCullough	Owen				-		-			Military marker; see Row 8
3a	9	Wilson	Oakley				1904		1941	Aug 12		Wife, Harriet Broadhead; m. Dec 23, 1927
3a	9	Laubach	Dorothy	E			1912		1974	Aug 10		
3a	9	Laubach	Raymond	S			1906		1972	Jul 16		
3a	9	Derthick	Diana	Sue		Feb 27	1948	Feb 27	1948			
3a	9	Gillis	J	Fred			1889		1950			
3a	9	Gillis	Bernice				1890		1965	Jan 30		
3a	9	Wilson	James	E			1864		1955	Aug 13		

Pleasant View Cemetery, Blissfield, Lenawee County, Michigan
 Death dates may be recorded as interment dates, sometimes the records were unclear.
 We suggest you look for verifying information before accepting these dates as fact.

Sec	Row	Surname	Given	Middle	Maiden	DOB	YOB	DOD	YOD	Interment Date	Age	Comments
3a	9	Wilson	Victoria	C			1869		1948			
3a	9	Underly	Pearl		Wilson		1893		1986			
3a	9	Barton	Hazel	G			1890		1970	Jan 30		
3a	9	Barton	James	W			1892		1968	Apr 10		
3a	9	Sanderson	Virginia	L			1923		-			
3a	9	Sanderson	Nyle	A		Jan 26	1924	Dec 01	2000	Dec 19		Blissfield Fire Department
3a	9	Rendel	Clara	Mae			1947		1949	Jan 11		
3a	9	Rendel	Curtis				1907		1950	Jul 4		Father
3a	9	Lips	Irene	M		Oct 13	1918	Apr 26	1998			m. Jul 3, 1937
3a	9	Lips	Leslie	J		Jun 8	1915	Mar 10	2001			On reverse: Our children: Mary, Linda, and Robert
3a	9	Lips	Marie	S			1887		1967	Jul 8		
3a	9	Lips	Ceasar	J			1886		1949	Jan 22		
3a	9	Bliesner	Larry	W			1950		1993			
3a	9	Bliesner	Laraine	K		Jun 22	1958	Nov 9	1974			From MI Deaths, 1971-1996
3a	9	Bliesner	Betty	L			1927		-			
3a	9	Bliesner	Lawrence	Jr			1925		-			
3a	9	Burns	Katherine				1923		1974	Oct 17		
3a	9	Burns	Alice			Feb 14	1899	Mar 8	1979			From MI Deaths, 1971-1996
3a	9	Burns	William	H			1898		1949	Oct 27		
3a	9	Carroll	Luella	M		Jul 7	1921		-			
3a	9	Carroll	Marvin	B		Apr 29	1919	Mar 8	1994			
3a	9	Carroll	Ray	M			1883		1957	Mar 5		
3a	9	Carroll	Lettie	B			1885		1952	Jul 18		
3a	9	Carroll	Helen	L		Jan 22	1906	Apr 2	1994			From SSDI
3a	9	Mehan	Evelyn	R	Goll	Jan 12	1921		-			On reverse: Our children: Richard, Nancy, William, Pamela
3a	9	Mehan	Nelson	C		Oct 14	1917	Aug 3	1997			m. Mar 18, 1940
3a	9	Zink	C	Raymond Jr		Jun 28	1907	Jun 12	1990			From SSDI
3a	9	Zink	Janice		Rappleye	Apr 01	1911	Jan 19	1996			From SSDI
3a	9	Rappleye	Herma		Holt		1886		1953	Jul 9		
3a	9	Rappleye	O	Lawrence			1879		1958	Sep 18		
3a	9	McCormick	Wanda	E	Foltz		1924		1954	Feb 13		
3a	9	McCormick	Alberta	M			1930		-			
3a	9	McCormick	Norman	E			1923		2000			WW II; Sgt U S Air Force; Blissfield Fire Department
3a	9	Pooley	Maude	H			1896		1966	Nov 9		
3a	9	Pooley	Perry	C			1889		1954	Feb 25		
3a	9	Goodes	Mildred	E			1909		2006			DAR
3a	9	Goodes	Owen	E			1903		1960	Jun 2		
3a	9	DeNudt	Stephanie			Oct 16	1892	Feb 10	1978			From MI Deaths, 1971-1996
3a	9	DeNudt	Remi	C			1885		1960	Aug 2		

Pleasant View Cemetery, Blissfield, Lenawee County, Michigan
 Death dates may be recorded as interment dates, sometimes the records were unclear.
 We suggest you look for verifying information before accepting these dates as fact.

Sec	Row	Surname	Given	Middle	Maiden	DOB	YOB	DOD	YOD	Interment Date	Age	Comments
3a	9	Miller	Ralph	E			1885		1960	Aug 1		
3a	9	Miller	Anna	M		Feb 16	1892	Jul 7	1975			From MI Deaths, 1971-1996
3a	10	Wolffe	Clara	B			1891		1984	Apr 22		
3a	10	Gowman	George	F			1883		1962	Feb 19		
3a	10	Gowman	Hannah	M			1865		1949	Apr 11		
3a	10	Gowman	Ellis	T			1860	Oct 5	1939		78y	
3a	10	Pollock	Elva	C	Grimms		1903		1957	Jun 26		
3a	10	Pollock	Harold	H			1900		1958	Jan 19		
3a	10	Pollock	James	L		Sep 19	1912	May 22	1979			Brother to Robert; from MI Deaths, 1971-1996
3a	10	Pollock	Robert	L		Mar 31	1917	Mar 18	1971			Brother to James
3a	10	Pollock	Luella	R			1876		1953	Mar 26		
3a	10	Pollock	Thomas	W			1870		1945	Feb 17		
3a	10	Sinclair	Clarabelle	L			1929		-			m. July 1, 1962
3a	10	Sinclair	Robert	E			1928		-			On reverse: Parents of: Gail, Robert, Ronald, Mark, Michael
3a	10	Dull	Gabor				1877		1956	Oct 4		
3a	10	Dull	Mary		Szilogy		1880		1946	Jul 11		
3a	10	Dull	Albert			Apr 12	1907	Dec 15	1990			Brother to Peter; from SSDI
3a	10	Dull	Peter			Apr 10	1909	Feb 26	1974			WW II; U S Air Force; brother to Albert
3a	10	Krueger	Thomas				1897		-			
3a	10	Krueger	Mildred				1895		1952	Feb 24		
3a	10	Scott	Marie	C	Scully	Aug 31	1915	May 11	2008			
3a	10	Scully	John	H			1909		1970	Jan 22		
3a	10	Scully	Elizabeth				1868		1952	Mar 30		Mother
3a	10	Scully	John				1851		1918			Father
3a	10	Miller	Clifford	A			1888		1974			
3a	10	Miller	Grace	R			1889		1966	Aug 7		
3a	10	Miller	Alice	E			1913		-			On reverse of Grace Miller
3a	10	Hunter	Dorothy				1901		-	Jul 17, 1969		
3a	10	Hunter	Leo	A			1900		1950	Feb 21		
3a	10	DeNudt	Janet	Kay		Feb 4	1952	Feb 4	1952			
3a	10	DeNudt	Maurice	R		Mar 29	1926	Aug 31	1988			WW II; CM U S Navy
3a	10	Houttekier	Maria	B			1897		1952	Mar 16		
3a	10	Houttekier	Joseph			Jan 2	1893	Jan 15	1984			MI Deaths, 1971-1996
3a	10	Vargo	Rose				1896		1953	Mar 1		
3a	10	Vargo	Joseph				1888		1960	May 15		
3a	10	Kohler	Elizabeth		Vargo	Jan 19	1924	Sep 11	1973			1 st wife; MI Deaths, 1971-1996
3a	10	Kohler	Kathy	Kay		Dec 4	1957	Nov 9	1974			MI Deaths, 1971-1996
3a	10	Kohler	Charles	W		Jan 29	1923	Jul 8	1983			WW II; U S Air Force; m. 2 Jeannette McCusker
3a	10	McCormick	Lois	J		Mar 30	1942		-			m. June 15, 1962

Pleasant View Cemetery, Blissfield, Lenawee County, Michigan
 Death dates may be recorded as interment dates, sometimes the records were unclear.
 We suggest you look for verifying information before accepting these dates as fact.

Sec	Row	Surname	Given	Middle	Maiden	DOB	YOB	DOD	YOD	Interment Date	Age	Comments
3a	10	McCormick	Bruce	A		Jun 15	1935		-			On reverse: see endnote ¹³
3a	10	McCormick	L	Beatrice			1904		1984	Sep 11		
3a	10	McCormick	Lawrence	E		Dec 15	1902	Mar 16	1992			From SSDI
3a	10	McMahon	Herbert	E		Jun 6	1924	Mar 6	2000			WW II; COB 311 th MD Combat BN Div 86 th ¹⁴
3a	10	Novak	Frances	G		Mar 27	1921	Sep 27	1985			
3a	10	McMahon	Elsie	B		Oct 2	1895	Feb 13	1980			MI Deaths, 1971-1996
3a	10	McMahon	Marshall	E			1898		1967	Jan 14		Blissfield Fire Department
3a	10	Unknown										Inscribed H A R
3a	10	Unknown										Inscribed M A H
3a	10	Peters	Ernest	C			1900		1967	Aug 8		
3a	10	Peters	Maudelle	A			1900	Jun 26	1975			
3a	10	Harriman	Bessie	Mae		Feb 9	1888	Aug 21	1973			Death date is not inscribed on stone
3a	10	Harriman	Earl	C			1888		1966	Apr 16		
3a	10	Acker	Ralph	E		Jun 1	1913	Oct 14	1987			WW II; Cpl U S Army Air Corps
3a	10	Roberts	Mary	J			1877		1962	Sep 23		
3a	10	Roberts	William	A			1872		1962	May 5		
3a	10	Roberts	Margaret	E		Aug 29	1906	Apr 8	2007			
3a	10	Roberts	Alton	D		Nov 14	1906	Feb 23	1993			WW II; CRM U S Navy
3a	10	Wilson	Percy	I			1931		-			
3a	10	Wilson	Barbara	J	Roberts	Sep 26	1938	Oct 10	1990			From SSDI
3a	11	Kohler	Else				1930		2004			
3a	11	Kohler	Donald	D		Jun 12	1925	Jun 29	1996			WW II; SP 6 U S Army PH M2 U S Coast Guard
3a	11	Wilson	Adaline	A		Feb 5	1928		-			
3a	11	Wilson	Wayne	W		Apr 28	1919	Jul 15	2000			
3a	11	Wilson	Michael	F			1945		1953	Apr 9		
3a	11	Wilson	Dorilyn	M			1958		1958			Same stone as Kimberly & Eva
3a	11	Wilson	Kimberly	S				Dec 14	1947			Infant daughter of Wayne
3a	11	Wilson	Eva	L			1939		1939			Same stone as Kimberly & Dorilyn
3a	11	Wilson	Michael	F				Apr 23	1953*		1d	No stone visible
3a	11	Zahner	John	J			1953		-			On reverse: Our children: Kelly M, John P
3a	11	Zahner	Debra	A			1955		2008			m. Dec 29, 1978
3a	11	Lamley	Edna	L			1928		-			
3a	11	Lamley	Even	O			1928		1981	Jun 3		
3a	11	Lamley	Sharon	Lee		Mar 3	1948	Mar 3	1948			Baby
3a	11	Lamley	Forestin	W			1888		1951	Jan 1		
3a	11	Lamley	David	G			1880		1964	Dec 15		
3a	11	Rodgers	Rachel		Lamley		1914		1978	Oct 27		
3a	11	Spaulding	Delores	L			1924		-			m. Feb 27, 1943
3a	11	Spaulding	Leon	E			1919		-			
3a	11	Seegert	Mike	Douglas		Dec 12	1962	Dec 12	1962			
3a	11	Hadas	Mary	F			1891		1977	Mar 13		

Pleasant View Cemetery, Blissfield, Lenawee County, Michigan
 Death dates may be recorded as interment dates, sometimes the records were unclear.
 We suggest you look for verifying information before accepting these dates as fact.

Sec	Row	Surname	Given	Middle	Maiden	DOB	YOB	DOD	YOD	Interment Date	Age	Comments
3a	11	Hadas	Frank	G			1883		1951	Jan 18		
3a	11	Luce	Orrin	T			1872		1951	May 11		
3a	11	Luce	Harriet	B			1880		1966	Nov 15		
3a	11	Stephens	Mary	Elva				Aug 2	1951			
3a	11	Palmer	Olive		Stephens			Apr 5	1962			
3a	11	Atkin	Ormond	W			1901		1986	Mar 20		WW II; SK 1 U S Coast Guard
3a	11	Atkin	Arthur	B			1877		1961	Oct 1		
3a	11	Atkin	Teresa	E			1875		1951	Sep 16		
3a	11	McGaffigan	James	J				May	2009			F/LT Michigan State Police
3a	11	Uckele	Reba	Renee			1965		1973			
3a	11	Uckele	Charles	R			1946		1952	Jan 15		Son
3a	11	Uckele	William	E Sr		Dec 24	1912	Oct 8	1995			
3a	11	Uckele	Doris	M	Rose	Aug 3	1915	Jan 3	1999			
3a	11	Peters	Marie				1887		1967	Jun 7		
3a	11	Peters	Metto				1885		1953	Sep 22		
3a	11	McHenry	Barbara	S		Mar 15	1950		-			m. May 23, 1970 ¹⁵
3a	11	McHenry	Thomas	L		Jan 19	1948	Apr 24	2003			Vietnam; Sgt U S Army; Purple Heart (military marker)
3a	11	Bassett	Clemence			Mar 4	1926		-			
3a	11	Bassett	Farris			Nov 4	1920	Jan 25	2000			WW II; U S Navy
3a	11	Bassett	Thebe				1886		1954	Nov 18		
3a	11	Bassett	Michael				1884		1959	Oct 24		
3a	11	Beery	Edna	M		Dec 27	1883	May 5	1976			MI Deaths, 1971-1996
3a	11	Beery	John	A			1884		1955	Mar 4		
3a	11	Mehan	Richard	N		Nov 28	1940	Sep 15	1993			m. Sep 15, 1962; dates from SSDI
3a	11	Mehan	Judith	A			1943		-			'Lady Leisure Charter' ¹⁶
3a	11	Loar	Barbara	J	Betz	Feb 15	1929		-			m. Mar 17, 1948
3a	11	Loar	Harold	C		Dec 18	1928		-			On reverse: Our children: Linda, H Keith, Robert, Brenda
3a	11	Loar	H	Keith		Dec 23	1952	Jan 19	2002			Separate stone also
3a	11	Betz	Estella	G			1909		1955	May 13		
3a	11	Betz	Arthur				1899		1955	Jan 3		
3a	11	Sharp	Bonnie	J	Cory		1925		2006			
3a	11	Sharp	Hervey	C		Nov 6	1920	Aug 13	1976			'Bud'; WW II; U S Marines
3a	11	Cory	Bessie	M			1885		1969	May 20		
3a	11	Cory	Edward	W			1884		1960	Aug 18		
3a	11	Muck	Maxine		Ladd	Sep 14	1922	Dec 24	1996			m. Apr 6, 1941
3a	11	Muck	Clarence	R		Sep 6	1920	Nov 20	2007			WW II; SM 2 U S Navy; Philipine Liberation
3a	11	Muck	Stephen	L			1950		1960	Jul 30		
3a	11	Knapp	Ellsworth			Sep 15	1897	Feb 19	1982			MI Deaths, 1971-1996
3a	11	Knapp	Gertrude			Aug 12	1903	Jan 24	1989			MI Deaths, 1971-1996

Pleasant View Cemetery, Blissfield, Lenawee County, Michigan
 Death dates may be recorded as interment dates, sometimes the records were unclear.
 We suggest you look for verifying information before accepting these dates as fact.

SECTION 2B

Starts by fence in SE corner walking south to north
 * indicates data from Sexton's records

Sec	Row	Surname	Given	Middle	Maiden	DOB	YOB	DOD	YOD	Interment Date	Age	Comments
2b	1	Gilson	Eugene	W			1860		1929			
2b	1	Gilson	Gladys	D	Tillman		1894		1917			Wife of Eugene
2b	1	Gilson	Harry	E			1915		1972	Nov 8		
2b	1	Lossing	Lucy	C			1871		1950	Aug 20		
2b	1	Lossing	Bonita	V			1900		1902			
2b	1	Lossing	Harry	H			1898		1900			
2b	1	Lossing	Harley	L			1895		1900			
2b	1	Lossing	Harold	O			1894		1959	Dec 28		
2b	1	Coon	Ada	P			1866		1914			
2b	1	Coon	Edwin	A			1860		1938			
2b	2	Gilson	Ely or Eli				1827		1893			
2b	2	Gilson	Nancy		McClellan	Feb	1834	Oct 12	1918			Wife of Eli; MI Deaths, 1897-1920
2b	2	Gilson	Byron	J			1863		1893			
2b	2	Gilson	Effie	C			1869		1956	Sep 5		
2b	2	Lossing	George	W			1837		1914			Father
2b	2	Lossing	Mary				1838		1908			Mother
2b	2	Daly	Edith	E	Lossing		1862		1906			Mother
2b	2	Miller	Benjamin	C		May 9	1846	Feb 27	1916			Civil War; Co A 189 Ohio V I
2b	2	Miller	Matilda	E			1853		1945	Jul 5		
2b	2	Miller										Family monument
2b	2	Rouse	Ruby	Armina		Jul 5	1883	Mar 11	1915			MI Deaths, 1897-1920
2b	2	Rouse										Family monument
2b	2	Rouse	Caroline	E		May 21	1847	Feb 15	1939			
2b	2	Rouse	Bessie	G				Dec 19	1956			
2b	2	Rouse	Henry			Sep 2	1841	Feb 16	1910	Feb 20		Civil War; Cpl Co K 18 th Mich Vol Inf
2b	2	Bolton	James			Feb 13	1841	Sep 11	1914			Civil War; Cpl Co K 11 th Mich Inf
2b	2	Bolton	Olive	M		Feb 22	1849	Mar 1	1919			MI Deaths, 1897-1920
2b	2	Lennox	Frank				1881		1961	Jan 16		
2b	2	Lennox										Family monument
2b	2	Lennox	Jennie	I	Lamley	Jun 16	1879	Feb 10	1974			Wife of Frank; MI Deaths, 1971-1996
2b	2	Tomecek	Anna			Aug 17	1888	Jan 5	1983			MI Deaths, 1971-1996
2b	2	Tomecek	Joseph				1892		1961	Jan 28		
2b	2	Ikle	Wayne	H		Mar 19	1947	Apr 7	1985			Wife, Maria Curth
2b	3	Hensel	Grant	D		May 5	1896	Nov 26	1942			Near Row 2
2b	3	Hensel	Michael	W			1867		1948	Aug 13		Near Row 2
2b	3	Hensel	Nellie		Dickinson		1869		1963	Sep 28		Near Row 2
2b	3	Jewett	Emily	B	Brown	Feb 14	1827	Oct 18	1908			Wife of Edward S; between Rows 2 & 3
2b	3	Carpenter	Ruth	A	Jewett-Rossman		1888		1948	Dec 12		Between Rows 2 & 3

Pleasant View Cemetery, Blissfield, Lenawee County, Michigan
 Death dates may be recorded as interment dates, sometimes the records were unclear.
 We suggest you look for verifying information before accepting these dates as fact.

Sec	Row	Surname	Given	Middle	Maiden	DOB	YOB	DOD	YOD	Interment Date	Age	Comments
2b	3	Jewett	Earle	L		Jan 8	1890	Sep 24	1915			Between Rows 2 & 3; MI Deaths, 1897-1920
2b	3	Ellsworth										Family monument
2b	3	Ellsworth	Robert	E			1873		1949	Oct 31		
2b	3	Ellsworth	Vivian	E			1916		1917			
2b	3	Ellsworth	Clara	L			1880		1953	Sep 18		
2b	4	Corey	Fred	W			1905		1961	Dec 18		Spelling differs from rest of family
2b	4	Corey	Marian	A			1918		1976	Feb 19		Spelling differs from rest of family
2b	4	Cory										Family monument
2b	4	Cory	John	F			1878		1958	Apr 19		
2b	4	Cory	Bertha	E			1878		1958	Feb 5		
2b	4	Cory	Caroline				1850		1932	Aug 24		
2b	4	Cory	John	C			1848		1923	Feb 21		Civil War; Co F, 13 th Mich Inf
2b	4	Dickinson	Anson			Dec 21	1834	Apr 1	1918			Civil War; Musician Band 8 th Mich Inf ¹⁷
2b	4	Dickinson	Mary	J	Loomis	Apr 8	1835	Apr 30	1916			MI Deaths, 1897-1920
2b	4	Dickinson	Clement						1857		3m	
2b	4	Dickinson	Nella						1890		6m	
2b	4	Evans	Linda	D		Aug 31	1896	Apr 16	1980			
2b	4	Evans	Howard	L		Jul 9	1899	Apr 10	1976			
2b	4	Jewett	Harvey	Allen		Sep 27	1860	Apr 3	1900			
2b	4	French	Russell	B			1836	Nov 17	1900			Civil War; 2 nd Lt Co F 16 th U S C I; enlisted as Corp B 18 th Mich Inf
2b	4	French	Susan	A	Cannon	Aug 25	1888	Jan 25	1917			
2b	4	Chandler	Edna	E			1861		1952	Oct 28		m. 1 Edward Brown, d. 1881; m. 2 Harvey Allen Jewett, d. 1900
2b	4	Jewett	Edward	H			1886		1961	Jul 9		
2b	4	Chandler	Charles					Jun 24	1959			Stone not seen in 2009
2b	4	Ogden	Oscar	O			1869		1922	Jun 16		
2b	4	Ogden	Cora	E			1869		1938	Apr 27		
2b	4	Ogden	Richard	D			1918		-			
2b	4	Ogden	Jeanette	M			1917		-			
2b	4	Ogden	Pliny	I		May 9	1893	Mar 10	1977			MI Deaths, 1971-1996
2b	4	Ogden	Hazel	S			1894		1966	Feb 15		
2b	4	Ogden	Robert	Gilroy				Jun 10	1926*		84y	No stone visible
2b	4	Ogden	Jane	E	Miller	Jan 14 ¹⁸	1832	May 19	1915			No stone visible; m. 1 Schuyler Johnson, d. 1863 Nashville, TN
2b	4	Ellsworth	Colonel	E			1871		1938	Sep 19		m. 2 Sarah Thompson
2b	4	Ellsworth	Estella	P	Hodges		1871		1926	Mar 23		1 st wife
2b	4	Ellsworth	Flora	B			1902		1902			
2b	4	Ellsworth	Infant				1900		1900			
2b	4	Rothfuss	Rolland	Bay		May 15	1901	Jan 23	1950			
2b	4	Rothfuss	Frederic	Bay		May 15	1901	Oct 2	1915			
2b	4	Rothfuss	Samuel	O		Feb 16	1878	Jul 13	1928			
2b	4	Rothfuss	Eleanor	K		Oct 8	1879	Sep 16	1958			

Pleasant View Cemetery, Blissfield, Lenawee County, Michigan
 Death dates may be recorded as interment dates, sometimes the records were unclear.
 We suggest you look for verifying information before accepting these dates as fact.

Sec	Row	Surname	Given	Middle	Maiden	DOB	YOB	DOD	YOD	Interment Date	Age	Comments
2b	5	Dickinson	Anson				1892		1931			
2b	5	Dickinson	Alma	C	Ballenberg	Apr 27	1891	Sep 11	1980			MI Deaths, 1971-1996
2b	5	Riker	Charles	F			1893		1946	May 22		
2b	5	Riker	Bessie	H			1896		1974	Jan 10		
2b	5	Weissenberger	Edwin	E			1914		1996	Sep 2		
2b	5	Weissenberger	E	Jane			1921		-			
2b	5	Himes	Richard	A			1917		1985	Sep 24		
2b	5	Himes	Frances	C			1919		-			
2b	5	Smith	Bernard	E			1888		1948	Oct 6		
2b	5	Smith	Carrie	L			1893		1978	Sep 5		
2b	5	Isley	Lester	P			1882		1954	Jul 15		
2b	5	Isley	Lillian	M		Nov 12	1884	Oct 21	1973			DAR; MI Deaths, 1971-1996
2b	5	Jennings	Charles	A			1910		1965	Nov 19		
2b	5	Jennings	Gladys	E		Feb 1	1914	Jan 5	1990			MI Deaths, 1971-1996
2b	5	Haas	Albert	W			1879		1965	Apr 14		
2b	5	Haas	Jennie	F			1881		1955	May 12		
2b	5	Rychener	Louis	E			1891		1975			
2b	5	Rychener	Lily	M	Weckerly		1891		1956	Feb 8		
2b	5	Rychener	Iantha	P			1909		1955			
2b	6	Herman										Family monument
2b	6	Herman	Lewis	E		Dec 13	1862	Apr 6	1897			Father
2b	6	Herman	Melissa	J		Mar 1	1863	Mar 9	1927			Mother
2b	6	Herman	Harry	R				Dec 27	1961*			No stone visible
2b	6	Herman	Agnes					Jan 13	1963*			No stone visible
2b	6	Hittig	Frederick				1826		1905	Sep 19		Father
2b	6	Hittig	Rosina				1835		1894			
2b	6	Hittig	William				1858		1922			
2b	6	Hittig	Dora				1868		1894			
2b	6	Hittig	Grace					Dec 25	1949*			Marker on back of lot near family monument
2b	6	Colyer*	Lawrence				-		-			Infant; no stone visible
2b	6	Miller	James	K		Sep 29	1844	Mar 2	1926			
2b	6	Miller	Lona			Mar 22	1855	Jan 28	1933			
2b	6	Miller	Clarence	B				Feb 24	1901		22y9m24d	On family monument and separate stone
2b	6	Torrey	Norman	A		Aug 8	1884	Aug 4	1902			MI Deaths, 1897-1920
2b	6	Torrey	Viola				1855		1931			Wife of Cicero
2b	6	Torrey	Cicero				1837		1917	Nov 12		
2b	6	Waldo	Max				1869		1905	Nov 5		
2b	7	Beach	Rufus	M		Aug 21	1852	Oct 22	1926			
2b	7	Beach	Clara	B		Jan 5	1860	May 1	1922			
2b	7	Miller	Russell	F			1914		1915			
2b	7	Miller	Frank	W			1888		1928			

Pleasant View Cemetery, Blissfield, Lenawee County, Michigan
 Death dates may be recorded as interment dates, sometimes the records were unclear.
 We suggest you look for verifying information before accepting these dates as fact.

Sec	Row	Surname	Given	Middle	Maiden	DOB	YOB	DOD	YOD	Interment Date	Age	Comments
2b	7	Miller	Alice	F			1887		1963	Jan 17		
2b	8	Miller	Stephen				1821		1897			
2b	8	Miller	Sophrona			Jul 3	1826	May 4	1908			MI Deaths, 1897-1920
2b	8	Miller	Myrtle				1862		1906	Apr 25		
2b	8	Fuller	John			Dec 28	1841	Sep 12	1890			Civil War; Lt Co G 4 th Mich Inf
2b	8	Fuller	Chloe			Jul 31	1843	Apr 3	1929			
2b	8	Fuller	Lena			Nov 27	1870	Oct 17	1926			
2b	8	Crouse	Libbie					Mar 27	1912		65y	
2b	8	Kurtz	Ella	M			1875	Jun 15	1899		23y5m15d	Daughter; MI Deaths, 1897-1920
2b	8	Kurtz	William	Henry			1849	Sep 10	1897		48y4m29d	Civil War; MI Deaths, 1897-1920
2b	8	Hendricks	Mary	R	Crouse		1850		1917	Jul 29		m. 1 William H Kurtz m. 2 Albert Hendricks
2b	8	Quigley	Stanley	K			1890		1902			Son of Charles & Mary
2b	8	Quigley	Charles	M		Jan 1	1855	Jul 14	1939			
2b	8	Quigley	Mary	A			1859		1946	Sep 29		
2b	8	Quigley*	Infant				-		-			No stone visible; no further data
2b	8	Torrey	Everel				1839		1912			
2b	8	Torrey	Julia	A			1848		1924			

SECTION B2

starts in the SE corner walking south to north
 * indicates data from Sexton's records

Sec	Row	Surname	Given	Middle	Maiden	DOB	YOB	DOD	YOD	Interment Date	Age	Comments
B2	1	Bailey	Forrest	A		Dec 27	1930	Apr 12	1988			'Jay'; Korea; U S Air Force
B2	1	Bailey	Lois				1934		-			
B2	1	Bailey	Forrest	D			1891		1980	Sep 1		
B2	1	Bailey	Rena	L			1892		1987	Jun 17		
B2	1	Fetzer	Melissa	Marie			1892		1983	Jun 16		Marker on ground in front of Lisa Thompson
B2	1	Thompson	Lisa					Sep 29	1981			Infant; daughter of Dennis & Linda
B2	1	Peacock	Norman	R		Dec 2	1930		-			Korea
B2	1	Peacock	Joann	E		Nov 9	1931	Oct 16	1981			
B2	1	Harpst	Edward	J		May 7	1915	May 16	1984			WW II; U S Army
B2	1	Harpst	H	Jean			1919		1996	Mar 9		
B2	1	Smazenka	Jerry			Nov 19	1916	Nov 12	1981			WW II; Pfc U S Army
B2	1	Rouget	Harry	L			1904		1982	Mar 1		
B2	1	Rouget	Esther	H		Mar 22	1913		1995	Apr 13		
B2	1	Milosh	Leon	A				Jan 3	1983*			No stone visible
B2	1	Gurica	Frank				1919		-			
B2	1	Gurica	Alice				1924		1982	Sep 30		
B2	1	Studnicka	Leslie	A		Oct 27	1927		-			

Pleasant View Cemetery, Blissfield, Lenawee County, Michigan
 Death dates may be recorded as interment dates, sometimes the records were unclear.
 We suggest you look for verifying information before accepting these dates as fact.

Sec	Row	Surname	Given	Middle	Maiden	DOB	YOB	DOD	YOD	Interment Date	Age	Comments
B2	1	Studnicka	Henry	R		Jul 15	1914	Mar 23	1996			
B2	1	Pieh	Henry			Oct 27	1916	Jun 12	1998			From SSDI
B2	1	Pieh	Ione	M			1919		1983	Aug 27		
B2	1	Sommer	Thomas	A			1943		-			
B2	1	Sommer	Kathryn	A			1945		1983	Nov 19		
B2	1	Stull	Leon	J		Jun 18	1898	Nov 27	1995			m. Sep 2, 1920; from SSDI
B2	1	Stull	Carolia	A			1901		1982	May 18		
B2	1	Gouldsberry	Jerry	A			1952		1981	May 19		
B2	1	Butler	Joseph			Jul 31	1913	Dec 3	1997			From SSDI
B2	1	Butler	Beatrice				1915		1991	Jul 23		
B2	1	Butler	Richard				1935		1981	May 2		
B2	1	Butler	Jack	L			1945		-			
B2	1	Butler	Barbara		Bernard		1945		-			
B2	1	Purser	Harold	Dean		Jul 1	1950	Apr 15	1982			1969-1972 U S Army; m. JoEllen Budwit
B2	1	Schneider	Terry	F			1946		1983	Jun 16		
B2	1	Schneider	Gladys	J			1914		1995	Jun 25		
B2	1	Schneider	Howard	F			1911		1992	Mar 20		
B2	1	Schneider	Tom			Nov 28	1942		-			
B2	1	Schneider	Elaine	K		Aug 11	1943		-			m. Nov 11, 1964
B2	1	Fischer	Gary	Lee		Apr 23	1944	Nov 14	2000			Vietnam; SP 5 U S army
B2	1	Fischer	Stacy	Anne		Sep 18	1957		-			
B2	1	Fischer	James	R		Jun 29	1931	Dec 19	2004			Korea; Sgt U S M C; m Oct 24, 1953
B2	1	Fischer	Imogene	L			1931		-			Our children: Bradley J; Amy J
B2	1	Fischer	Joyce	A			1934		-			
B2	1	Fischer	Ronald	J			1933		-			m. Oct 29, 1955
B2	2	DeGroff	Gerald	L			1913		1960	Dec 3		WW II; U S Army
B2	2	DeGroff	Eleanor	C	Bradley		1920		-			
B2	2	Carter	John	L			1881		1960	Mar 28		
B2	2	Carter	Artie	B			1885		1969			
B2	2	Carter	Lloyd	F			1908		1928			
B2	2	Carter	Lula	M	Madden-Johnson		1927		-			'Lou'
B2	2	Carter	Johnnie	J		Oct 19	1916	Oct 13	1997			'Jim'; WW II; U S Army
B2	2	Carter	Mary	F			1931		1985			
B2	2	Carter	Richard	D			1925		2004			'Chic'
B2	2	Pollitt	Chester	R			1917		1981	Jul 20		
B2	2	Pollitt	Fay	C			1925		-			
B2	2	Fetzer	Earl	C			1914		1982	Jun 6		
B2	2	Fetzer	Wilma	M			1922		-			
B2	2	Mitchell	Hillard				1933		-			
B2	2	Mitchell	Judie	C			1936		1981	Sep 5		
B2	2	Mitchell	Mary	Alice		May 17	1947	Oct 28	2004			Wife of Hillard
B2	2	Schlotter	Daniel	M		Nov 30	1888	Oct 6	1981			WW I; no military data; m. Ada Mulholland

Pleasant View Cemetery, Blissfield, Lenawee County, Michigan
 Death dates may be recorded as interment dates, sometimes the records were unclear.
 We suggest you look for verifying information before accepting these dates as fact.

Sec	Row	Surname	Given	Middle	Maiden	DOB	YOB	DOD	YOD	Interment Date	Age	Comments
B2	3	Ikle	Hollis	W		Nov 11	1915	Jun 14	1992			MI Deaths, 1971-1996
B2	3	Ikle	Hazel	B			1918		-			
B2	3	Ikle	Cheryl	J		Jun 7	1957	Jun 7	1957			
B2	3	Johnston	Herbert	B			1919		1975	Aug 22		
B2	3	Johnston	Frances	V			1921		1995	Jul 28		
B2	3	Horky	Frank	A Jr		May 24	1917	Mar 25	1999	Mar 28		From SSDI
B2	3	Horky	Doris	L		Nov 15	1912	Feb 3	2007			From SSDI
B2	3	Heineman	LeRoy	O			1915		1981	Mar 21		
B2	3	Heineman	Marian	A			1917		1986	Dec 13		
B2	3	Alcock	Lyle	R		Nov 8	1920	May 2	1980			WW II; Pfc U S Army
B2	3	Alcock	Jennie	L			1927		-			
B2	3	Schmidt	Reinhold	W		Feb 8	1903	Jan 22	1981			MI Deaths, 1971-1996
B2	3	Schmidt	Marjorie	J		Dec 10	1915	Jun 17	1996			From SSDI
B2	3	Typpi	William	H		May 16	1908	May 17	1980			WW II; BM 2 U S Navy
B2	3	Typpi	Helen		Sunkle		1915		1986	May 3		Stone not found in 2009
B2	4	Petee	Josephine	C			1899		1964	Mar 3		
B2	4	Petee	Floyd	S			1893		1942	Dec 24		
B2	4	Petee*	Harold				-		-			No stone visible; no further data
B2	4	Knapp-Kistler										Family monument
B2	4	Knapp	Carl	J			1915		1959	Dec 16		
B2	4	Kistler	Nelda		Knapp		1918		-			On family monument
B2	4	Kistler	Dewayne			May 20	1923	Jan 7	1995			From SSDI
B2	4	Knapp	Earl	L		Feb 12	1914	Dec 4	1972			MI Deaths, 1971-1996
B2	4	Knapp	Goldie	M			1911		-			
B2	4	Luce	Harold	W		Apr 15	1897	Dec 29	1980			MI Deaths, 1971-1996
B2	4	Luce	Ruth	J		Jan 19	1911		1990	Jan 16		Birth date from SSDI
B2	4	Berno	Harmond	Edward		Sep 27	1896	Dec 20	1980			WW I; U S Army
B2	4	Berno	Josie	M	Zilleck	Aug 19	1891	Jan 19	1985			MI Deaths, 1971-1996
B2	5	Petee	Clarence	B		Oct 5	1896	Mar 7	1983			WW I; U S Navy; between Rows 4 & 5
B2	5	Petee	Opal	C	Thorn	Aug 9	1912	Jun 6	1999			Between Rows 4 & 5
B2	5	Petee	Samuel	L		Feb 11	1866	Sep 2	1926			
B2	5	Petee	Mary	C		Feb 20	1871	Aug 16	1961			
B2	5	Petee	Bruce	C		Jan 14	1904	May 23	1926			
B2	5	Edwards*	Marvel				-		-			No stone visible; no further data
B2	5	Hechinger	George				1902		1960	Dec 24		
B2	5	Hechinger	Elizabeth									No further data
B2	5	Dvorsky	Martin				1824		1961	Dec 24		
B2	5	Dvorsky	Agnes				1886		1960	Jul 28		
B2	5	Weller	John	M			1912		1972	Feb 27		
B2	5	Weller	Pearl	M			1912		-			
B2	5	Elliott	Dawn	Renee		Oct 31	1877	Jun 4	1980			
B2	6	Colyer	William	H		May 18	1873	Mar 1	1931			
B2	6	Colyer	Bessie	M		Feb 12	1874	Jun 8	1926			

Pleasant View Cemetery, Blissfield, Lenawee County, Michigan
 Death dates may be recorded as interment dates, sometimes the records were unclear.
 We suggest you look for verifying information before accepting these dates as fact.

Sec	Row	Surname	Given	Middle	Maiden	DOB	YOB	DOD	YOD	Interment Date	Age	Comments
B2	6	Griffith	Edna	B			1899		1930			
B2	6	DeMille	Cyril	C		Nov 11	1912	Dec 5	1978			MI Deaths, 1971-1996
B2	6	DeMille	Sarah	M	VanNeste	May 5	1914	Sep 19	2001			From SSDI
B2	6	DeMille	Jerry	C			1944		-			
B2	6	Brieschke	Harry	H			1906		1980	Aug 26		
B2	6	Brieschke	Gertrude	L	Seiber	Dec 10	1905	Sep 6	2002			From SSDI
B2	6	Diedrich	Howard	E		Jul 16	1909	Nov 1	1980			MI Deaths, 1971-1996
B2	6	Diedrich	Onnilee	J			1917		2003			
B2	7	Sayler	Rhea	J			1931		-			
B2	7	Sayler	Leslie	P			1923		-			m. Aug 16, 1950
B2	7	Blake	Beulah		Saylor		1907		1928			Wife of Carey
B2	7	Sayler	Lottie			Feb 7	1885	Jul 6	1971			MI Deaths, 1971-1996
B2	7	Sayler	William				1881		1969	Jan 7		
B2	7	Sayler	Edward				1915		1926			Previous reading list his name as Howard; son of Wm & L
B2	7	Upell	Leah				1892		1926			
B2	7	Upell	Samuel	Walter		Dec 17	1883	Apr 4	1971			MI Deaths, 1971-1996
B2	7	Upell	Marjorie				-		-			Lamb marker; no other data
B2	7	Upell	Eli				1855	Jan 28	1941		85y	
B2	7	Upell	Mary				1863	Jul 10	1943			
B2	7	Foley	George	Vening		May 5	1908	Oct 27	1996			m. Jun 25, 1930; MI Deaths, 1971-1996
B2	7	Foley	Audrey	A		Nov 16	1908	Aug 20	1974			MI Deaths, 1971-1996
B2	7	Roekle	Mildred	L	Upell	Apr 22	1910	Jan 6	1998			From SSDI
B2	7	Roekle	Arthur	R		Dec 31	1917	Jan 16	1987			WW II; U S Army; MI Deaths, 1971-1996
B2	7	Mapstone	George	R		Apr 8	1896	Dec 27	1985			WW I; U S Army; MI Deaths, 1971-1996
B2	7	Mapstone	Edna	F	Marquart	Aug 21	1898	Feb 24	1980			MI Deaths, 1971-1996
B2	7	Furgason	John				1930		-			'Bill'
B2	7	Furgason	Athena	G		Dec 24	1930	Apr 1	1981			MI Deaths, 1971-1996
B2	7	Michael	Edward				1912		1980	Apr 7		
B2	7	Michael	Lydia			May 6	1917	Dec 25	1990			MI Deaths, 1971-1996
B2	8	Kiest	Robert	L		Apr 8	1916	Oct 13	2001			
B2	8	Kiest	Margaret	M		Sep 19	1921	May 16	2002			m. Mar 2, 1940; married 61 years
B2	8	Kiest	Erin	Christine		Mar 21	1957	Aug 9	1976			Daughter of Robert & Margaret
B2	8	Corbett	Leo	L		Feb 18	1895	Jan 14	1980			MI Deaths, 1971-1996
B2	8	Corbett	Virginia	I		Jan 2	1911	Apr 26	1993	Apr 28		MI Deaths, 1971-1996
B2	8	Bireley	Norman	E			1904		1978	Jun 24		
B2	8	Bireley	Clara	M			1912		-			
B2	8	Lipp	Leland	F		Jun 15	1911	Oct 19	1976			MI Deaths, 1971-1996
B2	8	Lipp	Katherine	M	Miller	Aug 11	1915	Dec 18	2002			From SSDI
B2	8	Fojtik	Frank	G		Jul 14	1910	Oct 22	1976			MI Deaths, 1971-1996
B2	8	Fojtik	Mary	L			1914		-			
B2	8	Pooley	Russell	P			1916		1977	Dec 10		
B2	8	Pooley	Laura	L			1917		2005			

Pleasant View Cemetery, Blissfield, Lenawee County, Michigan
 Death dates may be recorded as interment dates, sometimes the records were unclear.
 We suggest you look for verifying information before accepting these dates as fact.

Sec	Row	Surname	Given	Middle	Maiden	DOB	YOB	DOD	YOD	Interment Date	Age	Comments
B2	8	Hoagland	Clement	Thomas Sr		May 9	1893	Mar 11	1979			WW I; Cpl U S Army
B2	8	Hoagland	Margaret	G	White	Jan 1	1895	Nov 4	1976			MI Deaths, 1971-1996
B2	8	Hoagland										Family monument
B2	8	Hoagland	Clement	Thomas Jr		May 6	1925	Mar 17	2000			WW II; Sgt U S Army; POW
B2	8	Hoagland	Delores	H			1931		-			
B2	8	Rihacek	John	G		Oct 17	1908	Apr 30	1978			MI Deaths, 1971-1996
B2	8	Rihacek	Elizabeth	R			1915		-			
B2	9	Crist	Matthew	Michael		Dec 17	1982	Jul 25	1986			Son of Gary & Margery
B2	9	Pate	Robert	C		Feb 2	1904	Jun 23	1983			MI Deaths, 1971-1996
B2	9	Pate	Beulah	P		Oct 8	1909	Jul 2	1977			MI Deaths, 1971-1996
B2	9	Libstaff	Alfred	H		Jun 10	1914	Oct 29	1977			MI Deaths, 1971-1996
B2	9	Libstaff	Violet	M			1923		-			
B2	9	Gebert	Esta				1919		2001	Jan 26		WW II; U S Air Force
B2	9	Gebert	Clara	Darlene	Keller	Jul 17	1917	May 4	1978			MI Deaths, 1971-1996
B2	9	Pooley	Jaye	R		Jan 3	1921	Aug 24	1978			WW II; U S Army; MI Deaths, 1971-1996
B2	9	Pooley	Ardith	O	Rice		1925		-			
B2	9	Nevins	Adam	Nathanial		Aug 3	1981	Aug 3	1981			Son of Ken & Karen
B2	9	Isley	Stanley	L			1911		1980	Aug 10		
B2	9	Isley	Kathryn	A			1913		1977	Dec 6		
B2	9	Mallory	Gerald	E			1900		1984	Mar 12		
B2	9	Mallory	Ruth				1898		1977	Mar 25		
B2	9	Berk	Lester	F		Aug 21	1906	Nov 5	1993			MI Deaths, 1971-1996
B2	9	Berk	Adalene	L			1907		1978	Jan 25		
B2	9	Adrian	William	R		Sep 25	1910	Apr 7	1977			WW II; no military data
B2	9	Adrian	Ruth	C	Doerfler	Jul 26	1911	Jul 24	1983			MI Deaths, 1971-1996
B2	9	Adrian	Elona	M		Feb 7	1940	May 18	2004			Behind Wm Adrian stone
B2	10	Tuttle	Aaron	Stanley		Mar 1	1977	Apr 12	1977			Son of Larry
B2	10	Knapp	Jerald	A		Dec 25	1939	Oct 16	1996			From SSDI
B2	10	Knapp	Betty	J			1940		-			
B2	10	Long	L	J			1913		1981	Aug 13		
B2	10	Long	Rose	M			1919		-			
B2	10	Kohler	Raymond	Arthur		May 7	1925	Aug 23	1979			WW II; G M 3 U S Navy
B2	10	Meyers	Clarence	B		Jul 30	1903	Feb 10	1986			MI Deaths, 1971-1996
B2	10	Meyers	Marguerite	L		Sep 29	1902	Dec 11	1978			MI Deaths, 1971-1996
B2	10	Klenk	William	J			1926		1977	Jun 16		WW II; U S Navy
B2	10	Klenk	Elsa	H	Mintzloff	Dec 10	1928	Jun 10	2000			From SSDI
B2	10	West	Ralph	E		May 22	1897	Jun 17	1978			MI Deaths, 1971-1996
B2	10	West	Hattie	A			1899		1980	Jan 12		
B2	10	Wotring	John	D		Oct 26	1915	Apr 8	1982			WW II; U S Navy; MI Deaths, 1971-1996
B2	10	Wotring	Marjorie		Connelly		1921		-			
B2	10	VanDe-Voorde	Florent	E			1900		1979	May 8		

Pleasant View Cemetery, Blissfield, Lenawee County, Michigan
 Death dates may be recorded as interment dates, sometimes the records were unclear.
 We suggest you look for verifying information before accepting these dates as fact.

Sec	Row	Surname	Given	Middle	Maiden	DOB	YOB	DOD	YOD	Interment Date	Age	Comments
B2	10	VanDe-Voorde	Babe	E			1898	Sep 14	1988			
B2	11	Harsh	Harry	C			1883		1945	Oct 14		
B2	11	Harsh	Elsie	M			1891		1978	Feb 5		
B2	11	Harsh	Ella	P		Dec 18	1884	Nov 13	1975			MI Deaths, 1971-1996
B2	11	Harsh	Leslie	A			1880		1947	Jun 1		
B2	11	Harsh	John	G			1850		1935			
B2	11	Harsh	Libby				1858		1925			Wife of John G
B2	11	Lamley	Hubert	A			1890		1962	Mar 8		
B2	11	Lamley	Bessie	O	Purvis		1893		1932			Wife of Hubert A
B2	11	Dewey	Dalon	D			1950		1999			
B2	11	Dewey	Brenda	D			1948		-			m. Jan 25, 1980
B2	11	Kolenbrander	John	C			1884		1949	Oct 26		
B2	11	Kolenbrander	Maude	R			1883		1952	Jul 3		
B2	11	VanSickle	Isabel	R			1870		1948	Nov 8		
B2	11	Fick	Ryan	Charles		Aug 23	1979	Aug 24	1979			Son of Charles & Elaine
B2	11	Goetz	Bruce	D		Feb 19	1953		-			
B2	11	Goetz	Loreen	H		Jun 9	1939	Feb 8	2001			'Lori'
B2	11	Million	Richard	H		Sep 11	1917	Jul 24	1984			WW II; S/Sgt U S Army
B2	11	Million	Lois	R			1921		1989	Dec 15		
B2	11	Kohl	George	W		Mar 22	1899	Feb 16	1996			MI Deaths, 1971-1996
B2	11	Kohl	Hedwig	M		Apr 7	1902	Aug 3	1978			MI Deaths, 1971-1996
B2	11	Canfield	Anita	L	Kohl		1929		-			
B2	11	Canfield	William	L			1926		2003			
B2	11	Davis	Kathy	Lee		Jul 24	1968	Aug 4	1979			MI Deaths, 1971-1996
B2	11	Brieschke	Fred	Jr			1929		-			
B2	11	Brieschke	Loraine	M			1933		-			
B2	11	Brieschke	Janet	Marie		Aug 28	1964	Sep 3	1979			MI Deaths, 1971-1996

SECTION AB

Starts in SE corner behind cannon, walking south to north

* indicates data from Sexton's records

Sec	Row	Surname	Given	Middle	Maiden	DOB	YOB	DOD	YOD	Interment Date	Age	Comments
AB	1	Richards	Judson	W			1870		1959	May 31		Rev
AB	1	Richards	Bertha	M			1871		1955	Jan 23		
AB	1	Baughman	Dorothy	L		May 27	1925	Sep 3	1926			
AB	1	Pardoe	Harry	E		Oct 5	1876	Dec 28	1918			
AB	1	Pardoe	Mae	Emma		May 18	1884	Oct 11	1979			MI Deaths, 1971-1996
AB	1	Pardoe	Russell			Oct 25	1917	Nov 6	1991			WW II; TEC 5 U S Army
AB	1	Pardoe	Doris			Aug 20	1927		1995	Feb 23		
AB	1	Reighard	Hugh	M		Nov 27	1845	Dec 27	1918		73y1m0d	Civil War; Co B 38 th Ohio Inf

Pleasant View Cemetery, Blissfield, Lenawee County, Michigan
 Death dates may be recorded as interment dates, sometimes the records were unclear.
 We suggest you look for verifying information before accepting these dates as fact.

Sec	Row	Surname	Given	Middle	Maiden	DOB	YOB	DOD	YOD	Interment Date	Age	Comments
AB	1	Reighard	Mary				1848		1927			
AB	1	Reighard	Robert			Jan 23	1889	Mar 3	1966			WW I; Mich Pvt Co F 38 Inf 3 rd Div
AB	1	Reighard	William	H				Jun 20	1880		13y8m	Son of H M & M J
AB	1	Reighard	George					Jun 19	1961*			No stone visible
AB	1	Reighard	Signey					Feb 17	1954*			No stone visible
AB	1	Godfrey	Carl			Apr 13	1928	Feb 14	1982			WW II; Pfc U S Army Air Corps
AB	1	Godfrey	Harry	W			1885		1937		52y	
AB	1	Godfrey	Hazel	R			1896		1927			
AB	1	Godfrey	James			Oct 24	1924	Jul 16	1944	Feb 2, 1949		'Junnie'; WW II; Mich Pvt 163 Inf
AB	1	Woods	Dreafus	C			1908		1981	Feb 13		
AB	1	Woods	Selma	J			1911		1982	Apr 8		
AB	1	Phipps	Milo			Sep 28	1906	May 5	1981			MI Deaths, 1971-1996
AB	1	Phipps	Ruby	B			1913		1986	Dec 16		
AB	1	Lay	James	H		Oct 30	1920	May 15	1983			WW II; S/Sgt U S Army
AB	1	Lay	Susie	S		Jul 8	1922	Feb 14	1993			MI Deaths, 1971-1996
AB	1	Glaser	Arnold	A		Dec 30	1900	Apr 2	1981			MI Deaths, 1971-1996
AB	1	Glaser	Grace	D			1906		1989	Mar 2		
AB	2	Scott	William	H		Jan 8	1856	Jul 23	1917		61y2m18d	MI Deaths, 1897-1920
AB	2	Scott	Mary	Ann	Cook		1861		1927			
AB	2	Scott										Family monument
AB	2	Scott	Roscoe	W			1893		1955	Sep 29		
AB	2	Scott	Hazel	M		Apr 8	1892	Jun 13	1972			MI Deaths, 1971-1996
AB	2	Butts	Alderman	L			1859		1951	Mar 23		
AB	2	Butts	Anna	May		Jun 4	1859	Jul 12	1918		59y1m8d	Wife of Alderman L
AB	2	Butts	Eugene				1856		1943	Apr 13		No stone visible
AB	2	Butts	William					May 20	1947*			No stone visible
AB	2	Owen	Henry	D		Sep 18	1830	Jan 12	1919		88y3m14d	Civil War; Co F 1st U S Lancers
AB	2	Owen*	Daniel				-		-			Son; no stone visible; no further data
AB	2	Marks	Infant					Dec 27 or 29	1897			Child of Philip & Nellie
AB	2	Gonzales	Epiafinos					May 30	1946*			No stone visible
AB	2	Gonzales	Charley					Oct 5	1945*			No stone visible
AB	2	Rodriquez	Antonia					Nov 15	1948*		78y	No stone visible
AB	2	Malosh	Thomas				1869		1954	Feb 2		
AB	2	Malosh	Lillie				1872		1938			
AB	2	Reighard	Iva	B			1888		1946			
AB	2	Reighard	Jacob	M			1881		1959	Apr 26		
AB	2	Solis	Hermelinda			Oct 28	1944	Jul 20	1946			
AB	2	Garza	Noe			Jun 6	1931		-			
AB	2	Garza	Virginia			Sep 7	1931	Nov 21	1997			
AB	2	Sanchez	Adam	A		May 30	1935	Sep 21	1995			'Ed'; from SSDI
AB	2	Sanchez	Lucilla				1943		-			'Lucy'

Pleasant View Cemetery, Blissfield, Lenawee County, Michigan
 Death dates may be recorded as interment dates, sometimes the records were unclear.
 We suggest you look for verifying information before accepting these dates as fact.

Sec	Row	Surname	Given	Middle	Maiden	DOB	YOB	DOD	YOD	Interment Date	Age	Comments
AB	2	DeMille	Dennis	L		Jun 20	1938	Oct 1	1986			U S Army
AB	2	DeMille	Elma	E			1934		-			
AB	2	Ganger	George	G		Dec 4	1948	Nov 16	1993			
AB	2	Ganger	Frederick	I Jr		Jan 12	1941	Nov 2	1997			'Butch'; from SSDI
AB	2	Ganger	Lottie	E			1945					m. Jul 20, 1963
AB	3	Jack	Jason				-		-			No further data
AB	3	Jack	Frank					Nov 25	1958*			No stone visible
AB	3	Jack	Gabriel	E		Feb 6	1844	Nov 16	1902			
AB	3	Jack	Eliza	E			1848		1939			Mother
AB	3	Brizzy	R	Ethel			1892		1930			
AB	3	Henry	Blanche				-		-			No further data
AB	3	Sanches	Gregoria	G		Feb 11	1869	Jun 25	1944			
AB	3	Sanchez	Ted				1926		1967	Feb 28		(Deodora)
AB	3	Sanchez	Rosia	L			1930		-			
AB	3	Sanchez	Margarito					Jun 23	1996*			No stone visible, but flowers there in 2009
AB	3	Seeman	Michael	A		Nov 24	1976	Oct 11	1978			
AB	3	Ayala	Saveriano					Nov 27	1948*		87y	No stone visible
AB	3	Ayala	Juliana					Aug 18	1948*			No stone visible
AB	3	Madrid	Maria		Martinez	Feb 14	1913	Feb 2	1990			Mother & Grandmother
AB	3	Martinez	Paul	N Sr		May 13	1940	Jun 20	2005			Dad & Grandpa
AB	3	Canales	Domingo	L		May 11	1913	Jan 9	1996			m. May 29, 1938; from SSDI
AB	3	Canales	Celia	Y			1922		-			
AB	4	Cory	William			Jan 27	1823	Apr 15	1886		63y2m18d	Also Father footstone
AB	4	Cory	Elizabeth			Aug 12	1826	Apr 27	1894		68y8m14d	Also Mother footstone
AB	4	Lamley	David			May 7	1840	Apr 15	1921			Civil War; Co B 18 th Mich Infantry
AB	4	Lamley	Katherine		Schneider	Mar 1	1849	Nov 15	1914			Mother
AB	4	Lamley										Family monument
AB	4	Lamley	Charles	G		Mar 11	1874	Sep 15	1911			Charles, Elizabeth & William are children of David & Katherine
AB	4	Lamley	Elizabeth	B		Mar 18	1875	Dec 31	1877			
AB	4	Lamley	William	D			1883	Sep 28	1935			M D
AB	4	Hover	Abram				1814		1880			Civil War; Co F 1st Michigan Cavalry ¹⁹
AB	4	Hover	Mary	A			1825		1905	Jun 9		Wife of Abram
AB	4	Ensign	Adela	J		Feb 16	1854	Apr 17	1913			
AB	4	Ensign	Bertie					Mar 19	1885		11y6m28d	Son of George & Delia
AB	4	(Duffield)	Rose				-		-			No further data; listed as Duffield in previous reading
AB	4	(Duffield)	Myrtle				-		-			No further data; listed as Duffield in previous reading
AB	4	Duffield	Adelia	E			1871		1935			
AB	4	Hoover	John				1849		1924			
AB	4	Hoover	Rosa				1851		1930			
AB	4	Hoover	Amanda				-		-			No stone visible; no further data

Pleasant View Cemetery, Blissfield, Lenawee County, Michigan
 Death dates may be recorded as interment dates, sometimes the records were unclear.
 We suggest you look for verifying information before accepting these dates as fact.

Sec	Row	Surname	Given	Middle	Maiden	DOB	YOB	DOD	YOD	Interment Date	Age	Comments
AB	4	Maldonado	Jose	G		Mar 15	1898	May 19	1972			MI Deaths, 1971-1996
AB	4	Trevino	Cecilio	R		May 10	1912	Jan 5	1988			MI Deaths, 1971-1996
AB	4	Rodriquez	Manuel	S		Sep 20	1909	Nov 1	1992			From SSDI
AB	4	Rodriquez	Maria	Y			1919		-			
AB	4	Martinez	Anthony	N			1927		-			'Tony'
AB	4	Martinez	Elena	S		Aug 17	1931	Oct 1	1988			m. Sep 10, 1951; MI Deaths, 1971-1996
AB	4	Cruz	Vincenta		Ybarra		1945		1988	Aug 29		
AB	4	Garcia	Leon				1913		1979	Aug 10		Dad
AB	5	Freeman	Ethel	G			1894		1921			His daughter
AB	5	Freeman	D	G			1848		1936			
AB	5	Paschal	John			Nov 27	1836	May 1	1913			Family monument and Father footstone
AB	5	Paschal	Mary	C		Oct 22	1836	Mar 28	1908			Family monument and Mother footstone
AB	5	Buck	Reuben	Rubus		Aug 21	1851	Apr 13	1890			On family monument and footstone
AB	5	Buck	Mary	Ella	Dryer	Jul 2	1862	Dec 15	1915			On family monument and footstone
AB	5	Buck	Arthur			Jul 3	1875	Feb 5	1879			On family monument and footstone
AB	5	Buck										Family monument
AB	5	Rodgers	Walter				1855	Nov 5	1935		80y	
AB	5	Rodgers	Dayton	F			1882		1952	Nov 4		
AB	5	Rodgers	Ethel	M			1908		-			
AB	5	Rodgers	Bell					Mar 1	1903*			No stone visible; there is a lamb marker here
AB	5	Rodgers	William	E				Dec 29	1942*			Son of Dayton; no stone visible
AB	5	Frost	Ida				1854		1927			Mother of Wm, Sr
AB	5	Frost	Artie					Jun 4	1881		4y8m20d	Son of G; stone had to read; this is probably Arthur according to other sources
AB	5	Frost	William			Apr 21	1884	Nov 15	1914			MI Deaths, 1897-1920
AB	5	Perez	David				1915		1944			
AB	5	Flores	Alfredo			Dec 16	1947	Mar 28	1974			Vietnam; U S Army; son of Amado & Faustina
AB	5	Flores	Roberto	T				Dec 13	1972			Infant; son of Amado & Faustina
AB	5	Martinez	Miguel			May 8	1900	May 3	1985	May 5		Dad; MI Deaths, 1971-1996
AB	5	Robledo	Roy	M			1957		1990	Jun 22		
AB	5	Ybarra	Jose			Jan 3	1919	May 2	1991			MI Deaths, 1971-1996
AB	5	Ybarra	Refugia		Gonzalez		1924		-			m. Feb 10, 1950
AB	5	Cruz	Arnulfo				1928		-			
AB	5	Cruz	Ascension			May 9	1929	Feb 26	1988			MI Deaths, 1971-1996
AB	5	Ybarra	Vicente				1918		-			
AB	5	Ybarra	Maria	G		Feb 18	1924	Nov 29	1983			MI Deaths, 1971-1996
AB	5	Lozano	Joe	P			1959		1980	Oct 7		
AB	5	Jones	Michael	D		Dec 25	1978	Jan 7	1979			
AB	5	Lozano	Evaristo			Oct 26	1904	Sep 3	1978			MI Deaths, 1971-1996
AB	5	Lozano	Juanita			Oct 20	1923	Jul 22	1995			MI Deaths, 1971-1996
AB	6	Gray	Melissa				1832		1913			Mother

Pleasant View Cemetery, Blissfield, Lenawee County, Michigan
 Death dates may be recorded as interment dates, sometimes the records were unclear.
 We suggest you look for verifying information before accepting these dates as fact.

Sec	Row	Surname	Given	Middle	Maiden	DOB	YOB	DOD	YOD	Interment Date	Age	Comments
AB	6	Mickle	Grace	A			1869		1925			Mother
AB	6	Gray	William				1854		1937			Father
AB	6	Gray	Fred	C			1863		1912			
AB	6	Gray	Ida	J			1857		1914			
AB	6	Culver	Charley	H		Oct 2	1861	Feb 11	1919			
AB	6	Turner	Elizabeth		Culver	Nov 8	1842	Dec 11	1926			Mother
AB	6	Culver	Myrtle	M		Dec 3	1873	Jun 27	1938			
AB	6	Kelly	Jennie	L			1881		1943			
AB	6	Kelly	William	A			1877		1953	Sep 19		
AB	6	Sparrow	Unknown				-		-			Father; no further data
AB	6	Sparrow	Emma	M				Jan 29	1919		92y	Mother
AB	6	Sparrow	Emma	E			1851		1941	Feb 27		Daughter
AB	6	Franklin	Harry	C			1892		1967	Jun 10		
AB	6	Franklin	Lucille	J			1903		1986	Oct 28		
AB	6	Seeley*	S (?)				-		-			Small stone; no further data
AB	6	Kuney	George	W				Jul 30	1884		54y22d	Father
AB	6	Kuney	Edith				1836		1909			Mother
AB	6	Kuney										Family monument
AB	6	Munn	Elmer	LaVerne		Feb 27	1883	Apr 17	1884		1y1m	Son of C H & L A or I A
AB	6	Kuney	Elmer	E			1861		1951	Sep 20		
AB	6	Hummell	Franklin	P				Jul	1924*	Jul 17, 1924		No stone visible
AB	6	Hummell	Alice						1909*			No stone visible; daughter of F P & S C
AB	6	Hummell	Winnie					Jul 10	1890*			No stone visible; daughter of F P & S C
AB	6	Flores	Trinidad				1945		-			
AB	6	Flores	Armando	R			1942		2001			
AB	6	Flores	Faustina	D	Dominquez	May 25	1921	Oct 10	1994			From SSDI
AB	6	Flores	Amando				1920		1966	May 7		WW II; no military data
AB	6	Reyes	Albert			Sep 17	1896	Nov 19	1958			
AB	6	Reyes	Felipa	S		Aug 23	1903	Apr 5	2002			
AB	6	Reyes	Socora				1933		1941			
AB	6	Madrid	Amador	G		Apr 30	1945	Apr 20	1975			MI Deaths, 1971-1996
AB	6	Valdez	Bicente	R				Sep 15	1982*		49y	Concrete base only
AB	6	Valdez	Leo	Sr		Nov 17	1935	Jan 6	1986			Dad
AB	6	Montenegro	Belen		Valdez	Mar 4	1910	Nov 9	1992			
AB	6	Canales	Andrea					Oct 7	1977			Infant
AB	7	Cooper	Lina	E			1900		1922	Jun 28		
AB	7	Gifford	Adelbert			Nov 26	1878	Jul 14	1904		25y7m28d	MI Deaths, 1897-1920 gives his name as 'Delbert R'
AB	7	Russell	Stephen					Nov 28	1950*			No stone visible; possibly the broken marker in that area
AB	7	Stadelman	Gertrude					Mar 4	1879		13y9m13d	Daughter of D & M
AB	7	Stadelman	Fred				1876		1896			

Pleasant View Cemetery, Blissfield, Lenawee County, Michigan
 Death dates may be recorded as interment dates, sometimes the records were unclear.
 We suggest you look for verifying information before accepting these dates as fact.

Sec	Row	Surname	Given	Middle	Maiden	DOB	YOB	DOD	YOD	Interment Date	Age	Comments
AB	7	Stadelman										Family monument
AB	7	Stadelman	Daniel				1874		1912			
AB	7	Stadelman	Daniel				1830		1892			Father
AB	7	Stadelman	Mary	A			1838		1921			Mother
AB	7	Stadelman	Hattie	J			1867		1943	Jun 14		
AB	7	Arney	Earl	Gates		Sep 23	1873	Jul 10	1880			Son of Rev W & Alta M Arney
AB	7	Harper	Laura	G				Jan 22	1882			Wife of J W
AB	7	Smith*	T (?)				-		-			No stone visible; no further data
AB	7	Hoople	Jennie	L		Apr 22	1863	Jan 3	1885			Daughter of C N & L; b. Middle Bass Island
AB	7	Hoople	Edward			Aug 25	1861	Jun 26	1881			On same stone with Jennie; son of C N & A J A
AB	7	Chapa	Consuelo			Apr 9	1920	Feb 10	1935			Daughter of Mr & Mrs Jose Chapa
AB	7	Chapa	Esquiuel			Apr 10	1922	Aug 25	1938			Son of Mr & Mrs Jose Chapa
AB	7	Chapa	Jose	M				Dec 9	1982*		91y	No stone visible
AB	7	Chapa	Atilana		Bitela			Oct 12	1969*		84y	No stone visible
AB	7	Campos	Elmer				1923		1939			
AB	7	Campos	Tony				1937		1941			
AB	7	Perez	Tomas			Jan 6	1901	Jan 3	1985			
AB	7	Perez	Maria			May 5	1906	Jul 25	1974			
AB	7	Madrid	Noah					Apr 1	1948*		2m	Son of Casimiro; no stone visible
AB	7	Madrid	Ernest					Aug 3	1949*		5m	Infant; son of Casimiro; no stone visible
AB	7	Martinez	Carmen					May 9	1944*		14y	No stone visible
AB	7	Martinez	Ramon					Apr 13	1947*		50y	No stone visible
AB	7	Martinez	Carman					Feb 8	1943*			No stone visible
AB	7	Martinez	Steve					Mar 25	1950*		6y	No stone visible
AB	7	Martinez	Ernest	S		Jun 27	1952	Dec 26	1976			SP 4 U S Army
AB	8	Sproul	Ellen				1847		1929			Mother
AB	8	Krapf	Carrie	G			1872		1904	Apr 4		
AB	8	Krapf	Zella	M			1890		1919			
AB	8	Krapf	Andrew	C			1861		1945	Jul 7		
AB	8	Krapf	Andrew	W			1835		1909			Father footstone & on family monument
AB	8	Krapf	Mary	A				Jun 14	1883		44y	Mother footstone & on family monument
AB	8	Krapf	Bertie									Infant; marker in ground at foot of family monument
AB	8	Krapf	Allman	S			1865		1923	Aug		
AB	8	Krapf	Martie	C	Martin		1867		1904	May 9		
AB	8	Kenole*	H (?)				-		-			No stone visible; no further data
AB	8	Letter	Hugh			Apr 19	1812	Oct 3	1879		67y	Father
AB	8	Letter	Mary	A		Feb 27	1815	May 5	1895			Mother
AB	8	Letter										Family monument
AB	8	Letter	John			Nov 26	1836	Oct 14	1901			
AB	8	Letter	Fannie	M		Jun 12	1847	Jun 28	1889			
AB	8	Buck*	Dorman				-		-			Civil War; Co F 14 th Ohio Infantry

Pleasant View Cemetery, Blissfield, Lenawee County, Michigan
 Death dates may be recorded as interment dates, sometimes the records were unclear.
 We suggest you look for verifying information before accepting these dates as fact.

Sec	Row	Surname	Given	Middle	Maiden	DOB	YOB	DOD	YOD	Interment Date	Age	Comments
AB	8	Lamb	F	D		Sep 28	1846	Jul 17	1895			
AB	8	Lamb	Amy	A				Nov 2	1880		33y5m	
AB	8	Lamb	Nellie					Aug 10	1886		18y5m	Daughter of F D & Amy
AB	8	Montanez	Akiko				1931		-			
AB	8	Montanez	Elijah				1933		2007			
AB	8	Montanez	Eloisa	J				Jun 3	1938		36y	Mother
AB	8	Hernandez	Fulgencio			Feb 13	1906	Aug 14	1939			
AB	8	Perez	Guadalupe	P			1863		1941			
AB	8	Villareal	Ricardo			Jan 14	1941	Sep 4	1941			

SECTION 2C

starts in NW corner of section, walking north to south
 *indicates data from Sexton's records

Sec	Row	Surname	Given	Middle	Maiden	DOB	YOB	DOD	YOD	Interment Date	Age	Comments
2c	1	Wheeler										Family monument
2c	1	Brown	H	A			-		-			Rev; no further data
2c	1	Arnold	Jay	C				Jul 24	1895		26y	
2c	1	Rhinemiller	Henrietta			Apr 22	1879	May 9	1879			
2c	1	Rhinemiller	Catherine			Feb 9	1851	Aug 11	1941			
2c	1	Rhinemiller	Henry			Jan 5	1837	Jan 1	1900			
2c	1	Goodrich	Susie			Aug 23	1862	Feb 6	1953			
2c	1	Goodrich	Charles	F		Feb 26	1858	Dec 26	1931			
2c	1	Goodrich	Mary	R			1834		1910			
2c	1	Goodrich	Lyman	E			1833		1896			
2c	1	Back	Infant									No further data
2c	1	Back	Gwendolyn	Almira				Jan 16	1898		5m	Stone is close to Row 2
2c	1	Back	Emily	L	Stevens			Feb 7	1928			Stone is close to Row 2
2c	1	Back	Clark	W		Jan 24	1853	Oct 11	1924			Stone is close to Row 2
2c	1	Loar	Thelma	M		Dec 25	1926		-			m. May 29, 1947
2c	1	Loar	Wayland	M		Jul 31	1914	May 25	1987			WW II; U S Army
2c	1	Smith	Lucy	M			1867		1947	Jul 20		
2c	1	Smith	William	W			1865		1946	Jun 15		
2c	1	Brown	Roy	A			1889		1966	Apr 18		
2c	1	Brown	Velma	L		Jul 24	1897	Sep 19	1976			MI Deaths, 1971-1996
2c	1	Brown	Robert				-		-			Son; no further data; no stone visible
2c	1	Andrews	William					Sep 6	1904		72y9m1d	
2c	1	Andrews	Kate					May 4	1917		72y1m14d	
2c	1	Andrews	Trifle					Sep 21	1887		2d	Also spelled 'Trefley'; son of Wm & Kate
2c	1	Andrews	Pearl									No further data; daughter of Wm & Kate
2c	1	Woodbury	Lyman			Jul 1	1883	Jan 14	1903			Civil War; Co K 18 th Mich Infantry ²⁰
2c	1	Woodbury	Margaret				1836		1920	Oct 21		Between Row 1 & Row 2

Pleasant View Cemetery, Blissfield, Lenawee County, Michigan
 Death dates may be recorded as interment dates, sometimes the records were unclear.
 We suggest you look for verifying information before accepting these dates as fact.

Sec	Row	Surname	Given	Middle	Maiden	DOB	YOB	DOD	YOD	Interment Date	Age	Comments
2c	1	Wheeler	Albert	L			1884		1963	Nov 24		
2c	1	Wheeler	Almyra	M	Hunter	Feb 17	1861	Jan 5	1902	Jan 7		MI Deaths, 1897-1920
2c	1	Wheeler	Neal	D			1854		1931	Oct 11		
2c	1	Stewart	Edgar				1868		1960	Feb 26		
2c	1	Stewart	Capitola		Stone		1868		1932	Apr 12		
2c	1	Stone	Esther	C		May 17	1844	Dec 10	1910			
2c	1	Stone	Oliver	P		Jul 11	1843	May 12	1899			Civil War; Co D 1st Mich Infantry ²¹
2c	1	Unknown										Stone has inscription 'A C'; no further data
2c	1	Hull	Zua	A			1881		1959	Feb 8		
2c	1	Hull	Charles	E			1879		1969	Aug 30		
2c	1	Rodgers	Tommy					Nov 24	1908		0y	Son of A Sherman & Isabella
2c	1	McCaslin	Fred	L			-		-			No further data
2c	1	McCaslin	Florence					Jul 28	1913		1y10m28d	Daughter of FL & JJ
2c	1	McCaslin	Jennie	J			1892		1917			Wife of FL
2c	1	Grice	Mary	J	Findley		1837		1922	Sep 18		Mother
2c	1	Grice	Andrew	W				Dec 3	1896		64y	Civil War; Cpl Co E 14 th Ohio Infantry
2c	1	Whitney	Ruel	D		Feb 9	1833	Feb 14	1914			On family monument and footstone
2c	1	Whitney	Eliza	A			1836		1922			On family monument and footstone
2c	1	Whitney	Orla	R			1870		1896			On family monument and footstone; son of R D & E A
2c	1	Smith	Augustus	H		May 18	1841	Jan 20	1903		61y8m2d	Civil War; Co A 8 th Mich Cavalry; no stone visible; MI Deaths, 1897-1920
2c	1	Smith	Mary					Mar 5	1922*			No stone visible; wife of Augustus
2c	1	Smith	Leroy					Dec 6	1895*			No stone visible; son of Augustus & Mary
2c	1	Miller	Laura		Perry		1870	Feb 15	1906			Death certificate gives birth date Oct 10, 1872; MI Deaths, 1897-1920
2c	1	Miller	Jacob				1866		1954	Sep 6		
2c	2	Davenport	Pardon	T				Apr 17	1901		86y1m7d	Father
2c	2	Davenport	Frances	M		Feb 20	1818	Dec 5	1899		81y9m15d	Mother
2c	2	Davenport										Family monument
2c	2	Davenport	George	W			1845		1922			
2c	2	Davenport	Emeline	A		Mar 29	1846	Jun 12	1919		73y2m17d	MI Deaths, 1897-1920
2c	2	Wheeler	Darwin	P			1848		1939			No stone visible
2c	2	Wheeler	Katie	B			1854		1910			No stone visible
2c	2	Smith	Russell	Leslie				Nov 3	1941		49y	WW II; Mich Corp 544 Motor Trans Co OMC
2c	2	Loar	Ethel	M			1887		1949	Apr 28		
2c	2	Loar	Harry	A			1899		1966	Jul 10		
2c	2	Lippens	Helen	L			1916		-			
2c	2	Lippens	Julian			Mar 16	1916	Dec 22	1979			WW II; PR 3 U S Navy
2c	2	Andrews	Clara				1883	Nov 11	1972			
2c	2	Andrews										Family monument
2c	2	Woodbury										Family monument

Pleasant View Cemetery, Blissfield, Lenawee County, Michigan
 Death dates may be recorded as interment dates, sometimes the records were unclear.
 We suggest you look for verifying information before accepting these dates as fact.

Sec	Row	Surname	Given	Middle	Maiden	DOB	YOB	DOD	YOD	Interment Date	Age	Comments
2c	2	Emerson	Chester	F		Jan 27	1935	May 25	2009			'Chet'; Father; dates from SSDI
2c	2	Emerson	Ruby	G		May 13	1939		-			m. Jul 2, 1954; Mother
2c	2	Lippens	Robin	L			1964		2006			
2c	2	Lippens	Jerry	L			1935		-			m. Oct 24, 1992
2c	2	Mason	Jessma	V	Rie	Sep 7	1920	Sep 5	1986			m. 1 Verdo Sanderson m. 2 Carl F Hebb m. 3 Lowell Mason d. in 1983
2c	2	Hebb	Carl	F			1917		1970	Nov 10		WW II; no military data
2c	2	Saxton	May	Jewell		Oct 3	1904	May 22	1974			MI Deaths, 1971-1996
2c	2	Saxton	Millard				1906		1973	Sep 23		
2c	2	Mathews	Milton	C			1909		1931			Marker between Rows 2 & 3
2c	2	Rodgers	George	W			1851		1919			Marker between Rows 2 & 3
2c	2	Rodgers	Lettie	M			1864		1956			Marker between Rows 2 & 3
2c	2	Aungst	Hazel				1898		1902			Marker between Rows 2 & 3
2c	2	Aungst	Sarah				1853		1908			Marker between Rows 2 & 3
2c	2	Aungst	William				1851		1916			Marker between Rows 2 & 3
2c	2	Bailey	Clara	A			1879		1919			Marker between Rows 2 & 3
2c	2	Aungst*	Infant				-		-			Lamb marker; no further data
2c	2	Eddy	Julia	E			1882		1943	Dec 5		
2c	2	Eddy	Frank			Dec 18	1869	May 24	1917			MI Deaths, 1897-1920
2c	2	Eddy	Earl			Aug 29	1902	Nov 29	1902			No stone visible; MI Deaths, 1897-1920
2c	2	Smoll	Susie		Goll			Jan 7	1957		76y	Wife of Martin
2c	2	Smoll	Martin	H			1879		1949	Jun 9		
2c	2	Smoll	S	Maria			1846		1898			
2c	2	Bernard	Mina	A	- Tracy		1826		1913			
2c	2	Tracy	Horace	W			1819		1908			
2c	2	Sparrow	Ruby	A			1874		1954	Dec 9		
2c	2	Krapf	Ruth	M		Jun 21	1898	Apr 10	1977			MI Deaths, 1971-1996
2c	2	Fourette	M	Gladys			1894		1938			
2c	2	Jackson	Barbara	J		Jun 16	1926		-			
2c	2	Jackson	Clifford	H		Sep 19	1926	Nov 21	2008			
2c	2	Powell	Phyllis	R		Nov 18	1908	Jun 7	1997			From SSDI
2c	2	Brown	Jeffrey	H		Apr 6	1941	Dec 16	2003			
2c	2	Brown	Cleo		Haas	Sep 5	1906	Aug 1	1999			From SSDI
2c	2	Brown	Burton	C		Sep 20	1905	Jul 21	1983			MI Deaths, 1971-1996
2c	2	Haas	Pearl	E			1877		1963			
2c	2	Haas	Annette	Joy		Jun 15	1935	Feb 3	2007			
2c	2	Haas	Doris	Louise		Feb 1	1930	Dec 2	1938		5y	Daughter of Carl
2c	2	Haas	Edna	I		Oct 23	1909	Aug 18	1988			MI Deaths, 1971-1996
2c	2	Haas	Albert	C			1880		1962			
2c	2	Haas	Carl	S		Sep 3	1900	Jan 13	1983			MI Deaths, 1971-1996
2c	3	Ganun	Mildred	E			1900		1901			
2c	3	Ganun	Marian	E			1895		1896			
2c	3	Ganun	Carrie	S			1865		1944	Apr 30		

Pleasant View Cemetery, Blissfield, Lenawee County, Michigan
 Death dates may be recorded as interment dates, sometimes the records were unclear.
 We suggest you look for verifying information before accepting these dates as fact.

Sec	Row	Surname	Given	Middle	Maiden	DOB	YOB	DOD	YOD	Interment Date	Age	Comments
2c	3	Ganun	Francis	L			1858	May 13	1940		81y	Family marker is in Row 4
2c	3	Isley	Mabelle	L			1883		1970			DAR
2c	3	Isley	Earl	C			1882		1939			
2c	3	Stahler	Susan					Jun 23	1876		36y9m19d	Ist wife
2c	3	Stahler	Edward	P				Sep 5	1875		1y10m	Son
2c	3	Stahler	Edward				1837	May 1	1903			MI Deaths, 1897-1920
2c	3	Stahler	Nella				1862		1908			2 nd wife
2c	3	Sanford	Arthur	R			1903		1905			His inscription is under Bernice's
2c	3	Sanford	Bernice	Ione			1901		1904			
2c	3	Sanford	Etta	M			1870		1956	Oct 21		
2c	3	Sanford	Clifford	J			1868		1935			
2c	3	Kranzush	Gustav					Dec 28	1898		53y1m5d	Family marker between Rows 3 & 4
2c	3	Kranzush	Caroline			Apr 8	1848	Mar 7	1918			
2c	3	Thom	Johanna			Mar 25	1819	Nov 1	1904			
2c	3	Howard	Frank					Sep 29	1940			No stone visible
2c	3	Heippner	Johanna			Mar 8	1830	Dec 17	1898			
2c	3	Heippner	John			Dec 17	1829	Aug 27	1918			
2c	3	Dahlke	Hermine			Mar 2	1865	Nov 12	1954			'Minnie'; m. 1 Reinhold Brandt m. 2 Charles Dahlke d. Nov 10, 1943
2c	3	Brandt	Reinhold			Aug 7	1862	Oct 8	1921			
2c	3	Brenot	Beatrice	A		Aug 6	1913	Aug 10	1913			Brenot family marker in Row 4
2c	3	Brenot	Edna	B		Apr 30	1886	Nov 6	1977			MI Deaths, 1971-1996
2c	3	Brenot	Leo			Jul 1	1886	Dec 15	1983			MI Deaths, 1971-1996
2c	3	Smith	Helen	Ileta		Jun 7	1915	May 25	1992			MI Deaths, 1971-1996
2c	3	Smith	Martin	C		Oct 31	1910	Sep 19	1991			From SSDI
2c	3	Hoffman	John	A			1872		1957	May 25		
2c	3	Hoffman	Amelia	H			1874		1952	Nov 7		
2c	3	Hoffman	Janet	H		Nov 26	1915	May 20	1916			
2c	3	Robinson	Elmer	D			1862		1930			
2c	3	Robinson	Mary	B			1863		1943			
2c	3	Gabel	Blanche	G			1867		1920	Feb 25		Wife of William M Gabel
2c	3	Rehklau	George	D			1870		1939			Marker between Rows 2 & 3
2c	3	Williams	Nettie		Blake		1836		1910			Wife of Frank
2c	3	Williams	Frank				1844		1919	Dec 29		Williams family marker in Row 4
2c	3	Stahl	Myra		Jones		1858		1921			Mother
2c	3	Stahl	Charles				1856		1907			Father; family marker in Row 4
2c	3	Hindee*	Warren				-		-			No stone visible; no further data
2c	3	Swift	Merrit				1870		1902			Swift family monument in Row 4
2c	3	Swift	Edna	M			1883		1897			
2c	3	Sperry	Martha	R	Gordiner	Jul 4	1843	Feb 5	1897			Sperry family monument in Row 4
2c	3	Sperry	Frank	A		Apr 4	1848	Apr 8	1918			Civil War; Pvt Co F 26 th Mich Inf 1 st Brig 1 st Div 20 A C
2c	3	Swift	Mary	A				Sep 20	1950*			No stone visible

Pleasant View Cemetery, Blissfield, Lenawee County, Michigan
 Death dates may be recorded as interment dates, sometimes the records were unclear.
 We suggest you look for verifying information before accepting these dates as fact.

Sec	Row	Surname	Given	Middle	Maiden	DOB	YOB	DOD	YOD	Interment Date	Age	Comments
2c	3	Heinrich	George	S Jr			1869		1891			
2c	3	Heinrich	Anna				1877		1881			
2c	3	Heinrich	Mary				1864		1920	Jul 23		
2c	3	Heinrich	Louise				1839		1895			
2c	3	Heinrich	George	Sr			1837		1916			
2c	3	Heinrich	Carrie				1879		1943			Marker is in Row 4
2c	3	Turner*	Jessie				-		-			No stone visible; no further data
2c	3	Marcy	Shadan				1870		1955	Jun 18		
2c	3	Marcy	Annie		Kerbawy		1879		1964	Feb 27		His wife
2c	3	Wilson	A	C			-		-			Civil War; no further data; 'Old Soldier'
2c	3	Wilson	Melvina					Feb 22	1922		68y	His wife
2c	3	Crandall	Harold	Bliss			1904		1932			
2c	3	Lowe	Bertha	M		Mar 22	1908	Nov 26	1998			
2c	3	Lowe	Floyd	D		Sep 28	1909	Oct 7	2000			From SSDI
2c	3	Heinrich	John	D			1872		1961	Jan 6		
2c	3	Heinrich	Amelia	Pauline			1867		1934			
2c	3	Fargo	Lydia	Helen		Jun 19	1912	Oct 15	1988			MI Deaths, 1971-1996
2c	3	Fargo	Infant daughter						1934			Stone not found in 2009
2c	3	Pries	Frederica				1874	Jul 7	1935	Jul 27	61y	Wife of Charles
2c	3	Pries	Charles	B			1874		1968	Apr 8		
2c	3	Loar	Hazel	Irene		Aug 3	1929	Aug 14	1986			m. Apr 25, 1948
2c	3	Loar	Harry			Nov 12	1927		-			'Jim'
2c	3	Loar	Laura	J			1868		1934	Aug 27		
2c	3	Loar	McKee	W			1862	Mar 18	1936		73y	
2c	3	Foust	William	L			1895		1962	Sep 9		
2c	3	Foust	Alfreda	M		May 26	1895	Mar 4	1990			MI Deaths, 1971-1996
2c	3	Atkin	Lena	C	Miller		1860	Mar 26	1940		80y	
2c	3	Atkin	William	T			1861		1934			
2c	3	Haas	Louise				1855		1934			
2c	3	Haas	Samuel				1856		1941	May 18		
2c	3	Haas	Royal	M			1895		1966	Jul 19		
2c	3	Haas	Clementina	R			1893		1960	Oct 17		
2c	4	Benedict	Bessie	A			1890		1931			Wife of Ernest
2c	4	Pixley	Elsie	B			1887		1956	Feb 14		
2c	4	Ganun	Nathan				1836		1910			On family marker and footstone 'Father'
2c	4	Ganun	Jane	A			1838		1919			On family marker and footstone 'Mother'
2c	4	Isley	U	Grace		Jan 11	1888	May 25	1918		30y4m11d	Daughter of C T & E; MI Deaths, 1897-1920
2c	4	Isley	Lawrence	J		May 21	1926	May 21	1926			Marker between Rows 4 & 5
2c	4	Isley	Norris	E		May 21	1926	Dec 21	1926			Marker between Rows 4 & 5
2c	4	Isley	Elisebeth	C	Mace		1855		1937			Inscription "Elizabeth G Mace, wife of Chas T"
2c	4	Isley	Charles	T		Oct 2	1850	Oct 2	1920		70y	MI Deaths, 1897-1920
2c	4	Deninger	Leo				1887		1964	Dec 16		

Pleasant View Cemetery, Blissfield, Lenawee County, Michigan
 Death dates may be recorded as interment dates, sometimes the records were unclear.
 We suggest you look for verifying information before accepting these dates as fact.

Sec	Row	Surname	Given	Middle	Maiden	DOB	YOB	DOD	YOD	Interment Date	Age	Comments
2c	4	Deninger	Blanche	E			1884		1959	Sep 7		
2c	4	Kranzush										Family monument
2c	4	Smith	Joyce	K			1906		1959	Jul 20		
2c	4	Stahler	John	C				Aug 9	1889		23y7m	Son of E & S
2c	4	Welsh	Jared			Jul 16	1916	Jun 17	1997			WW II; Korea; no military data
2c	4	Welsh	Helen	Adele	Lintern	May 17	1919	Nov 19	1983	Nov 21		MI Deaths, 1971-1996
2c	4	Demlow	Bertha			Sep 20	1860	Mar 31	1923			Marker between Rows 4 & 5
2c	4	Demlow	Fred	H		Aug 26	1868	Apr 4	1953			Marker between Rows 4 & 5
2c	4	Brenot-Crane										Family monument
2c	4	Crane	Alfred	J		Aug 16	1863	Mar 31	1936			Marker between Rows 4 & 5
2c	4	Crane	Hattie	A		Feb 23	1863	Oct 12	1931			Marker between Rows 4 & 5
2c	4	Rohrback	Vivian	M	Crane		1902		1990			Marker between Rows 4 & 5
2c	4	Rohrback	Harold	F		Sep 4	1900		1989	Sep 2		Marker between Rows 4 & 5
2c	4	Shepherd	Hazel		Crane		1891		1970	Sep 1		Marker between Rows 4 & 5
2c	4	Shepherd	Donald	A			1879		1949	Apr 12		Marker between Rows 4 & 5
2c	4	Zimmerman	George	A		Aug 6	1893	Dec 27	1958			WW I; Ohio Cpl Co G 9 th Infantry
2c	4	Zimmerman	Irene	A		Oct 2	1895	Nov 14	1982			
2c	4	Fiess	Roy				1884		1959	Apr 21		
2c	4	Friess	Mabel				1890		1969	Jan 31		
2c	4	Friess	Loren	Alva		Apr 4	1921	Sep 10	1975			WW II; no military data
2c	4	Friess	Lucille					Jul 22	1919			Lamb marker
2c	4	Williams										Family monument
2c	4	Stahl										Family monument
2c	4	Swift										Family monument
2c	4	Sperry										Family monument
2c	4	Creig	Clarissa		Abbott	Mar 27	1833	Apr 13	1903			On family marker and separate stone
2c	4	Niles	Byron	E		Feb 11	1851	Apr 18	1919			
2c	4	Niles	Mary	E	Abbott	Apr 10	1841		-			Creig, Niles & Moore inscriptions are on the same monument
2c	4	Moore	Josephine	A or E		May 5	1853	Feb 12	1896			
2c	4	Brown	John	E			1869		1915	Feb 16		
2c	4	Hoag	Goldie	L			1898		1903			Marker between Rows 4 & 5
2c	4	Hoag	Frank	L			1873		1920			Marker between Rows 4 & 5
2c	4	Kerbawy	Alex	S		Dec 19	1902	Jul 31	1989			No stone visible; from SSDI
2c	4	Kerbawy	Abreeza		Saba	Aug 10	1910		1980	Dec 31*		No stone visible
2c	4	Wheaton	Eunice	A			1950		-			m. Jul 30, 1994
2c	4	Wheaton	Jack	M		Dec 10	1941	Apr 9	2003			Wife, Eunice (Bunge) Finnegan
2c	4	Pooley	Harry	S			1905		1920			
2c	4	Pooley										Family monument
2c	4	Pooley	Alice	P			1869		1924			
2c	4	Pooley	Joseph	H			1858		1941			
2c	4	Babcock	Harriet	Lou	Rohrbach		1932		-			No stone visible
2c	4	Hadas	Mary	S			1903		1962	Oct 7		

Pleasant View Cemetery, Blissfield, Lenawee County, Michigan
 Death dates may be recorded as interment dates, sometimes the records were unclear.
 We suggest you look for verifying information before accepting these dates as fact.

Sec	Row	Surname	Given	Middle	Maiden	DOB	YOB	DOD	YOD	Interment Date	Age	Comments
2c	4	Hadas	John				1888		1966	Mar 16		
2c	4	Goetz	Esther	H		Apr 19	1903	Apr 16	1981			MI Deaths, 1971-1996
2c	4	Goetz	Ernest	A		May 14	1901	Oct 21	1990			MI Deaths, 1971-1996
2c	4	Guinther	Lorena	A	Atkin	Mar 18	1891	Jul 24	1995			From SSDI
2c	4	Guinther	Emil	J		Feb 27	1892		1973	Feb 15		WW I; no military data
2c	4	DeLisle	Brenda	Dawn		Dec 6	1947	Feb 16	1995			Wife of Donald; MI Deaths, 1971-1996
2c	4	Sattler	Bradley	E		Dec 30	1959		1980	Feb 14		
2c	4	Sattler	Marian	L			1926		-			
2c	4	Sattler	Donald	R			1928		-			
2c	5	Iffland	Minerva	C		Dec 31	1866	Apr 5	1939			DAR
2c	5	Iffland	Charles	C		May 2	1866	Jan 25	1897			Iffland family monument is in Row 6
2c	5	Love	Mary	A	Fuller	May 27	1821	Aug 22	1896			Wife of Chas; marker between Rows 5 & 6
2c	5	Fetzer	Anna	M		Nov 15	1889	Nov 2	1968			
2c	5	Fetzer	George			Jun 28	1892	Feb 1	1897			
2c	5	Fetzer*	John				-		-			No stone visible; no further data
2c	5	Slater	Julia		Fetzer	Aug 25	1896		-			
2c	5	Slater	Joseph	W		Jan 7	1884	Oct 17	1952			
2c	5	Raymond	Joseph	W			1880	May 11	1962			Family monument in Row 6
2a	5	Raymond	Lillian		Riddle	May 4	1887	May 19	1915			Wife of Joe and daughter of J W & Minnie
2c	5	Raymond	William				1878	Jan 31	1905			MI Deaths, 1897-1920 gives his birthdate as Aug 16, 1877
2c	5	Raymond	Mary				1859	Jul 21	1906			Wife of Edward; MI Deaths, 1897-1920
2c	5	Raymond	Edward				1851		1927	Apr 4		
2c	5	Terry	Abbie				1824		1900	Jan 22		Terry family monument in Row 6
2c	5	Terry	Jennie				1862		1920	May 17		
2c	5	Terry	Frank			Sep 2	1856	Jan 13	1919			MI Deaths, 1897-1920
2c	5	Schwing-hammer	Friederich			Apr 26	1824	May 15	1902			Civil War; no military data; Schwinghammer family monument in Row 6
2c	5	Furman	Maria	J		Apr 18	1857	Jun 13	1911			MI Deaths, 1897-1920
2c	5	Furman	Oscar	T			1854		1920	Jan 6		
2c	5	Furman	W	Clarke			1886	Jan 8	1939		50y	
2c	5	Mallory	Carl	W		Sep 25	1901	Dec 3	1967			WW I; Pfc Task Force Repl Pool
2c	5	Mallory	Jennie	R			1862		1916	Aug 12		Mother
2c	5	Mallory	William			Nov 21	1854	Jul 17	1920		65y7m26d	Father; MI Deaths, 1897-1920
2c	5	Pieplow	Bertha	E		Aug 25	1894	Nov 11	1988			From SSDI
2c	5	Pieplow	Herman	F			1875		1951	Sep 8		
2c	5	Pieplow	Henry				1845		1915			
2c	5	Pieplow	Minnie		Sager		1850		1933	Dec 29		
2c	5	Staup	James	M			1859		1936			
2c	5	Staup	Tillie		Beagle		1870		1936			
2c	5	Beagle	John	D				Jun 11	1912		67y6m28d	Civil War; Co L 1 st Mich E & M
2c	5	Crane	Catherine			Dec 28	1833	Nov 23	1915		81y10m25d	No stone visible; m. 1 John Beagle ²²

Pleasant View Cemetery, Blissfield, Lenawee County, Michigan
 Death dates may be recorded as interment dates, sometimes the records were unclear.
 We suggest you look for verifying information before accepting these dates as fact.

Sec	Row	Surname	Given	Middle	Maiden	DOB	YOB	DOD	YOD	Interment Date	Age	Comments
2c	5	Smith	Mattie	E			1869		1925			Smith family monument in Row 6
2c	5	Smith	Kenneth	Howard		Sep 28	1869	Mar 25	1913			Son; MI Deaths, 1897-1920
2c	5	Smith	Samuel	Sanford			1838		1929	Jan 24		Civil War; Co A 117 th Reg of Ohio Volunteers; Father
2c	5	Smith	Viola	G	Gleason		1838		1934	Mar 22		Mother
2c	5	Krueger	Bertha	A			1874		1958	May 11		Krueger family monument in Row 6
2c	5	Krueger	Karl	A			1845		1921	Dec 6		Father
2c	5	Krueger	Pauline	F			1845		1914	May 11		Wife of Charles; Mother
2c	5	Krueger	Pauline	C			1879		1900			
2c	5	Krueger	Mary	H		Jul 14	1888		1969	May 9		Marker in Row 6
2c	5	Wilson	John	L		Mar 1	1815	Jun 1	1907			Civil War; Co F Lancers as saddler
2c	5	Wilson	Eliza	P		Sep 16	1818	Sep 11	1897			Mother and Father footstones
2c	5	Dorf	Reinhold			Sep 13	1863	May 23	1908			Son of Carl & Rosia; Dorf family monument in Row 6
2c	5	Burkhart	Emma	M	Gierbach	Nov 6	1877	Jun 26	1917			Wife of Chas; daughter of John & Marie (Buck)
2c	5	Burkhart	Louise			Feb 20	1827	Oct 10	1914			Mother
2c	5	Burkhart	John			Nov 1	1819	May 16	1897			Father
2c	5	Jaroe	Edward				-		-			Civil War; Corp'l Co E 6 th Vermont
2c	5	Jaroe*	Mother				-		-			No stone visible; no further data
2c	5	Jaroe*	Sam				-		-			No stone visible; no further data
2c	5	Woodbury	Eli			Mar 13	1836	Sep 4	1915			Civil War; Co H 15 th Mich Infantry
2c	5	Woodbury	Rosalia					Dec 29	1932*		83y	No stone visible ²³
2c	5	Woodbury	Charles					Mar 29	1899	Mar 31	22y	No stone visible
2c	5	McDonald	Leila			Aug 18	1904	Mar 1	1905			
2c	5	McDonald	Russell				1905		1909			
2c	5	McDonald	Martha				1876		1921			Mother
2c	5	McDonald	William	S			1865		1956	Jan 25		Father
2c	5	Wiley*	Phillip				-		-			No stone visible; no further data
2c	5	Wiley*	Mary	Jane			-		-			No stone visible; no further data
2c	5	Mason	Herschel	I			1888	Feb 2	1920			
2c	5	Marks	Arthur	A			1895		1918			WW I; Pvt 1 st class Co B 126 th Inf
2c	5	Marks	Frederica	L			1870		1959	Feb 1		
2c	5	Marks	William	F			1869		1937			Marks family monument in Row 6
2c	5	Marks	Carl	F		Sep 11	1906		1982	Nov 23		
2c	5	Marks	Alma	E			1911		-			With family monument in Row 6
2c	5	Marks	Hilda	M			1913		-			WW II; Maj A N C; with family monument in Row 6
2c	5	Hadesh	Dolores	E	Steih	Aug 25	1921	Oct 17	1999			From SSDI
2c	5	Hadesh	Emil	J		Aug 20	1915	Oct 10	1983			MI Deaths, 1971-1996
2c	5	Steih	Elizabeth	C			1903		1959	Mar 18		
2c	5	Steih	Otto	J		Nov 6	1897	Feb 2	1990			From SSDI
2c	5	Weller	Marie	A			1914		1935			

Pleasant View Cemetery, Blissfield, Lenawee County, Michigan
 Death dates may be recorded as interment dates, sometimes the records were unclear.
 We suggest you look for verifying information before accepting these dates as fact.

Sec	Row	Surname	Given	Middle	Maiden	DOB	YOB	DOD	YOD	Interment Date	Age	Comments
2c	5	Weller	Pearl	M			1890		1963	Jan 9		Mother
2c	5	Weller	William	E			1887		1956	Dec 8		Father
2c	5	Metz	Margaret		Kelley		1878		1942			
2c	5	Kelley	Margaret	F		Sep 19	1902	Nov 24	1987			From SSDI
2c	5	Kelley	Hope	L			1882		1938			
2c	5	Kelley	William	H			1873		1960	Nov 13		
2c	5	Clemes	William	W			1909		1978	Nov 22		WW II; Cpl U S Marine Corps
2c	5	Clemes	Florence	A			1883		1950	Apr 30		
2c	5	Clemes	William	T			1868	Aug	1935			M D
2c	6	Iffland										Family monument
2c	6	Curd	Rhoda	E			1877		1935			Marker between Rows 6 & 7
2c	6	Fetzer	Elizabeth			Mar 25	1895	Aug 9	1990			
2c	6	Fetzer	Katherine	A		Apr 24	1891	May 9	1983			
2c	6	Worthington	Ralph	E		Jul 24	1891	Dec 21	1953			WW I; Pvt Mich 96 AERO Sq
2c	6	Worthington	Margaret			May 3	1898	Aug 10	1978			
2c	6	Schwing-hammer										Family monument
2c	6	Terry										Family monument
2c	6	Raymond										Family monument
2c	6	Pollard	Bion				1857		1934			Marker between Rows 6 & 7
2c	6	Pollard	Ella	L			1864		1926			Marker between Rows 6 & 7
2c	6	Furman	Sarah	J			1932		1913	Jun 8		Marker between Rows 6 & 7
2c	6	Furman	Walter			Dec	1825	Aug 4	1911			Marker between Rows 6 & 7
2c	6	Harrison	Macklin	A			1911		1923	Jul 31		
2c	6	Harrison	Grace	J		Mar 8	1891	Apr 18	1986			MI Deaths, 1971-1996
2c	6	Harrison	George	B			1880		1949	Mar 21		
2c	6	Harrison	Rena*				-		-			No stone visible; no further data
2c	6	Bearss	Lane	D			1886		1934			
2c	6	Fenner	Violet			Jan 19	1888	Feb 19	1971			m. 1 Lane D Bearss; m. 2 Omer Fenner
2c	6	Boyd	Janet	Fay	Bearss		1920		1964	Oct 6		
2c	6	Henry	Isaac	W			1867		1930			
2c	6	Henry	Jennie					Jun 24	1942*			
2c	6	Smith										Family monument
2c	6	Bearss										Family monument between Rows 6 & 7
2c	6	Bearss	Pearl	R		Mar 11	1896	Mar 26	1911			On side of family monument
2c	6	Bearss	Theodore	W		Nov 7	1859	Nov 14	1916			
2c	6	Kreuger										Family monument
2c	6	Dunbar	Mary	E	Storrs	Feb 13	1833	Jul 21	1912			MI Deaths, 1897-1920
2c	6	Dunbar	Dexter	N		Feb 22	1826	Dec 25	1906			MI Deaths, 1897-1920
2c	6	Burkhardt										Family monument
2c	6	Burkhardt	Charles				1873		1947	Jan 4		Marker between Rows 6 & 7
2c	6	Burkhardt	Emma	Gierbach		Nov 6	1877	Jun 26	1917			Marker between Rows 6 & 7
2c	6	Sparrow	Elizabeth	A	Stock		1891		1978	Mar 4		

Pleasant View Cemetery, Blissfield, Lenawee County, Michigan
 Death dates may be recorded as interment dates, sometimes the records were unclear.
 We suggest you look for verifying information before accepting these dates as fact.

Sec	Row	Surname	Given	Middle	Maiden	DOB	YOB	DOD	YOD	Interment Date	Age	Comments
2c	6	Sparrow	Karl	E			1891		1959	Feb 22		
2c	6	Sparrow	Edith		Jaroe		1870		1904			
2c	6	Sparrow	William	A			1869		1934			
2c	6	McDonald	Ronald			May 31	1910	Jun 21	1989			WW II; Pvt U S Army; marker between Rows 6 & 7
2c	6	McDonald	Stanley			Sep 10	1899		1975	Jul 2		Marker between Rows 6 & 7
2c	6	McDonald	Mearl	Kenneth		Apr 26	1912	Jan 21	1956			WW II; Ohio Pvt Co D, 229 Inf TNG BN; marker between Rows 6 & 7
2c	6	Blandl	Adam			Mar 3	1871	Aug 17	1934			Father
2c	6	Blandl	Eva			Oct 4	1878	Dec 29	1935			Mother
2c	6	Steih	Richard	Wayne		Aug 26	1944	Aug 26	1944			
2c	6	Weller										Family monument
2c	6	Weller	Robert	E			1921		1949	Jan 14		Marker between Rows 6 & 7
2c	6	Woodward	Agnes	E	Kelley		1915		-			
2c	6	Woodward	Thomas	F		Apr 12	1907	May 3	1998			From SSDI
2c	6	Clemes	Janet	G			1920		2000			
2c	6	Clemes	Lorne	L		Mar 19	1913	Apr 11	1975			MI Deaths, 1971-1996
2c	6	Clemes										Family monument
2c	6	Clemes	Diane	K		May 18	1943	Jun 6	1943			Daughter of Lorne L

Rows 7 of Section 2c is difficult to record as it is laid out in more definitive plots than the rest of the section,
 so Row 7 in this document includes all the burials from Row 7 to the driveway,
 starting from the NE corner of Section 2c and walking north to south

Sec	Row	Surname	Given	Middle	Maiden	DOB	YOB	DOD	YOD	Interment Date	Age	Comments
2c	7	Isley	Thomas	C		Nov 15	1826	May 5	1916			Front of monument
2c	7	Isley	Anna			May 14	1830	Sep 7	1920			Front of monument
2c	7	Isley	Estella			Mar 7	1868	Oct 10	1868			On reverse of monument
2c	7	Isley	Mary	A		May 19	1856	Oct 17	1871			On reverse of monument
2c	7	Smith	George	W				Apr 29	1906		58y	Civil War; Co F 4 th Mich Inf
2c	7	Smith	Ellen					Dec 1	1943*		90y	No stone visible
2c	7	Hawk	Abram					Sep 19	1894		89y7m3d	Previous reading gives age as 69y7m3d
2c	7	Harrington	Florence	E			1873		1934	Feb 5		
2c	7	Smith	Clarence					Mar 23	1876		5y8m	Son of G W & E
2c	7	Bird	Melville				1883		1955	Dec 11		Stone is on edge of plot at driveway
2c	7	Bird	Melville	C				Mar 3	1902		49y4m12d	
2c	7	Bird*	Patience				-		-			Wife of C; no stone visible; no further data
2c	7	Bird	Addison					Dec 7	1974*			No stone visible
2c	7	Hawkins	Orrin	E			1858		1939			Stones on this plot are scattered ²⁴
2c	7	Hawkins	Mary	A			1866	Feb 22	1937	Feb 28		On family monument
2c	7	Hawkins	Silvia	E				Feb 13	1898		6m	On family monument
2c	7	Hawkins	Earle	D				Feb 29	1890		13m	On family monument

Pleasant View Cemetery, Blissfield, Lenawee County, Michigan
 Death dates may be recorded as interment dates, sometimes the records were unclear.
 We suggest you look for verifying information before accepting these dates as fact.

Sec	Row	Surname	Given	Middle	Maiden	DOB	YOB	DOD	YOD	Interment Date	Age	Comments
2c	7	Hawkins	Florence	B				Jul 4	1960			On family monument
2c	7	Hawkins	Orrin	V				Aug 8	1963			
2c	7	Hawkins	LaVerne				1925		1939			Near family monument
2c	7	Churchill	John	H		May 23	1821	Mar 27	1899			
2c	7	Churchill	Lucia	A		Jul 18	1837		-			
2c	7	Beckey	W	H				May 17	1902		70y9m24d	Stone not seen in 2009
2c	7	James*	Frank				-		-			No stone visible ²⁵ ; no further data
2c	7	Hines	Eliza	A	Beckey	Oct 2	1853	May 28	1934			Wife of George
2c	7	Mead	Harold	D		Feb 13	1907	Aug 7	1992			MI Deaths, 1971-1996
2c	7	Mead	Elizabeth	L		Nov 23	1909	Jun 6	1992			From SSDI
2c	7	Scott	Edwin	W			1859		1926			
2c	7	Scott	Minnie	A	Mead		1867		1911			Wife of E W
2c	7	Mead	Mabel	M			1885		1955	Jan 30		
2c	7	Mead	Charles	S			1881		1962	May 26		
2c	7	Mead										Family monument
2c	7	Mead	Dwight	S			1846		1932		86y	
2c	7	Mead	Ella	M	Guthrie	Jul 13	1848	Jun 22	1917	Jun 26		MI Deaths, 1897-1920
2c	7	Piotter	Anna		Piotter			Dec 13	1942*		54y	Wife of William; no stone visible
2c	7	Miller	Elmer	Gifford					1909*			Infant; no stone visible
2c	7	Smith	Martha	A		Apr 25	1884	Jan 24	1931			
2c	7	Smith	John	W		Apr 11	1877	Nov 28	1950			
2c	7	Smith	William	R		Mar 25	1842	Aug 27	1909			
2c	7	Smith	Sarah	J		Feb 18	1844	Nov 15	1910			Wife of William
2c	7	Shipley	Aurila	C			1897		1962	Oct 3		
2c	7	Coleman	Lucinda	A			1875		1953	Mar 22		
2c	7	Coleman	Claud	R			1871		1933			
2c	7	Gillam*	Dane				-		-			No stone visible; no further data
2c	7	Gillam	Minerva		Barrett			Aug 14	1910		68y	Gillam lot is has a concrete border with names inscribed in the concrete
2c	7	Gillam	Walter						1902			
2c	7	Gillam	Lucien					Apr 5	1911		43y	
2c	7	Gillam	David					Jan 8	1920			
2c	7	Hunter	Marion	E	Gillam			Dec 31	1952*		76y	No stone visible
2c	7	Ford	Catherine	A			1864	Nov 29	1938		75y	'Katie'; Wife of W Irving
2c	7	Ford	W	Irving		Sep 1	1864	May 30	1910			Marker is close to edge of lot near driveway
2c	7	Ford	Goodson				1886		1955	Feb 21		
2c	7	Ford	Irva					May 15	1893*			No stone visible
2c	7	Scott	Frank				1854		1917			On family monument and has footstone
2c	7	Scott	Mary				1822	Jun 14	1903			On family monument and has footstone
2c	7	Boone	Amelia					Mar 18	1932		81y	Wife of Lemuel
2c	7	Boone	Lemuel	D		Aug 12	1843	Sep 8	1902	Sep 10	59y27d	MI Deaths, 1897-1920
2c	7	Beckey	Florence		Speller		1892		1947	May 6		
2c	7	Speller	Eleanor	M		Feb 15	1901	Jan 29	1986			MI Deaths, 1971-1996

Pleasant View Cemetery, Blissfield, Lenawee County, Michigan
 Death dates may be recorded as interment dates, sometimes the records were unclear.
 We suggest you look for verifying information before accepting these dates as fact.

Sec	Row	Surname	Given	Middle	Maiden	DOB	YOB	DOD	YOD	Interment Date	Age	Comments
2c	7	Speller	Merton	H			1894		1966	Aug 18		
2c	7	Speller	Norman				1854		1945	Dec 31		Family monument reads 'N. Speller'; also a separate stone
2c	7	Speller	Luella	Margarete			1865		1931			
2c	7	Speller	Wilford			Apr 6	1898	May 16	1901		3y1m10d	No stone visible; son of Norman
2c	7	Speller	Bonnie	L				Dec 12	1932*		21d	No stone visible; daughter of Merton & Eleanor
2c	7	Speller	Mary	J		Oct 24	1925*		-			No stone visible; daughter of Merton & Eleanor
2c	7	Vail	Charles				1861		1863			Son of G & E C
2c	7	Vail	Elmina	G			1825		1904			Mother
2c	7	Vail	George				1812	Oct 10	1900		87y9m24d	Father
2c	7	Josenhans	Luella				1884	Mar 9	1898		13y7m18d	
2c	7	Josenhans	Rex	A				Dec 5	1955			WW I; Mich Corp O M Corps
2c	7	Josenhans	Rena		Draper		1858		1937	May 13		
2c	7	Josenhans	Gotthold	Jacob		Aug 17	1846	Jun 3	1916			MI Deaths, 1897-1920
2c	7	Josenhans	Frederick	W			1877		1951	Apr 24		Marker is close to edge of lot near driveway
2c	7	Josenhans	Gertrude	A		Jul 10	1881	Mar 25	1987			Marker is close to edge of lot near driveway
2c	7	Josenhans	Sigmund	J		Jul 22	1904	Apr 5	1918			Marker is close to edge of lot near driveway
2c	7	Miller	Ralph			Sep 15	1867	Jan 15	1901		33y4m	No stone visible
2c	7	Miller	Nadine					Apr 23	1899		16m2d	No stone visible; infant of Ralph & Lena
2c	7	Miller	Fred			Dec	1875	Sep 28	1913		37y9m14d	No stone visible
2c	7	Miller	Teddie					Mar 31	1905*		2y	No stone visible; son of Fred & Lena
2c	7	Bourdinet	Lena	J	Hines		1876		1974	Apr 3		m 1. Ralph Miller; m. 2 Fred Miller m. 3 **** Bourdinet
2c	7	Knipper	Geraldine		Miller			Apr 1	1922*			No stone visible; wife of Stanley; daughter of Ralph & Lena
2c	7	Wahl										Family monument
2c	7	Stentz	Maria		Wahl	Feb 9	1818	Sep 10	1900			'Mary'
2c	7	Wahl	Sophie			Jan 24	1842	Jan 5	1929			Wife of Henry
2c	7	Wahl	Henry	T		Apr 24	1842	Jan 16	1904			
2c	7	Walker	Perry			Jun 6	1838	Nov 8	1904		66y5m2d	Civil War; Co I 55 th Ohio Inf; no stone visible
2c	7	Billington	LaMar	C		Jan 10	1890	Oct 13	1918			
2c	7	Henning	Ottelia			Oct 8	1858	Mar 12	1950			
2c	7	Henning	Rudolph			Nov 25	1854	Jan 21	1927			
2c	7	Schmidt	Ruth	W	Griewahn		1801		1900	Jan 31		2 nd wife of J; marker near driveway
2c	7	Schmidt	John	L			1886		1951	Oct 29		Marker near driveway
2c	7	Schmidt	John	F F				Oct 6	1918		4m23d	Son of J L & Lena
2c	7	Schmidt	Lena		Witten- hagen		1892		1918			1 st wife of John; Mother
2c	7	Schmidt	Carl	H			1914		1920			Son of John & Lena
2c	7	Bordeaux	Ara				1848	May 15	1919			Civil War; Co F 14 th Ohio Inf ²⁶

Pleasant View Cemetery, Blissfield, Lenawee County, Michigan
 Death dates may be recorded as interment dates, sometimes the records were unclear.
 We suggest you look for verifying information before accepting these dates as fact.

Sec	Row	Surname	Given	Middle	Maiden	DOB	YOB	DOD	YOD	Interment Date	Age	Comments
2c	7	Bordeaux	Carrie				1852		1942	Feb 23		
2c	7	Richards	Warren	W			1862		1921	Mar 13		
2c	7	Richards	Fannie				1868		1926			
2c	7	Forsyth	Mary	A		Jan 17	1902	Mar 21	1981			MI Deaths, 1971-1996
2c	7	Forsyth	Kenneth	E			1898		1962	Feb 23		
2c	7	Forsyth	Margaret	Mae			1932		1932			
2c	7	Forsyth	Infant					Oct 4	1953*			No stone visible
2c	7	Forsyth	Infant					Oct 4	1953*			No stone visible
2c	7	Beesley	Loren	O			1928		2007			
2c	7	Beesley	Leona	C			1928		2000			
2c	7	Beesley	Onda	Lanette			1950		1951	May 13		
2c	7	Walker	Lorena		Nizzardi	Apr 9	1926		-			
2c	7	Walker	Ralph	Eugene		Jul 18	1922	Jan 12	1991			WW II; Cpl U S Army Air Corps
2c	7	Nizzardi	William	Edward		Dec 21	1924	Jul 25	1944			WW II; Mich PhM 3 C U S N R
2c	7	Nizzardi	Marietta			Feb 6	1893	Apr 6	1973			MI Deaths, 1971-1996
2c	7	Nizzardi	Joseph			Mar 17	1889	Dec 16	1933			WW I; Mich Sgt Base Hosp 51
2c	7	Nizzardi	Andrew	P			1912		1934	Oct 17		
2c	7	Nizzardi	Frederick	A			1921		1937	Oct 19		
2c	7	White	Barbara	L						Mar 16, 1934*	2 wks	Daughter of Ken
2c	7	Reaume	Luanne	M			1946		-			
2c	7	Reaume	Richard	G		Dec 23	1932	Apr 17	1992			MI Deaths, 1971-1996

SECTION 2A

Starts in NW corner, walking north to south

*indicates data from Sexton's records

Many stones are between the rows in this section; those are designated such as .5 rows; example Row 1.5, 10.5

Sec	Row	Surname	Given	Middle	Maiden	DOB	YOB	DOD	YOD	Interment Date	Age	Comments
2a	1	Clark	Eva			Aug 3	1861	Jun 27	1933			Wife of Harlon
2a	1	Clark	Harlon	G		Aug 14	1864	Nov 8	1923			Son of N N & Carrie
2a	1	Clark	Myra	L		Dec 4	1846	Nov 27	1932			2 nd wife
2a	1	Clark	Nathan	Norton		Aug 2	1841	Apr 24	1937			Rev
2a	1	Clark	Carrie	M	Baker	Aug 17	1844	Mar 22	1915			1 st wife
2a	1	Clark	Mial	V				Aug 30	1872			Daughter
2a	1	Baker	Mary	M	Sizer	Nov 30	1826	Mar 3	1893			
2a	1	Baker	George	A		Feb 5	1819	Jul 15	1912			
2a	1.5	Baker										Family monument
2a	1	Stewlow	Arthur			Jul 13	1895	Apr 13	1914			
2a	1	Stewlow	Edith			Sep 5	1900	Jan 30	1919			
2a	1	Stewlow	Amelia	M		May 1	1866	May 8	1928			Mother
2a	1	Stewlow	William	F		Jan 19	1865	Nov 12	1923			Father

Pleasant View Cemetery, Blissfield, Lenawee County, Michigan
 Death dates may be recorded as interment dates, sometimes the records were unclear.
 We suggest you look for verifying information before accepting these dates as fact.

Sec	Row	Surname	Given	Middle	Maiden	DOB	YOB	DOD	YOD	Interment Date	Age	Comments
2a	1	Prielipp	Michael			Apr 12	1828	Sep 4	1909			Vater
2a	1	Prielipp	Wilhelmine			Oct 7	1832	Jan 9	1894			Mutter; wife of Michael
2a	1	Speller	Renigal	E		Apr 7	1890	Oct 6	1953			
2a	1	Wellhauser	Harriet	J				Mar 9	1901			Infant
2a	1	Wellhauser	Oliver	F			1909		1919			
2a	1	Wellhauser	Hazel	M			1898		1919			
2a	1	Wellhauser	Ida	M			1869		1930			Mother
2a	1	Wellhauser	William				1868		1953			Father
2a	1	Rice	Robert	B		Apr 2	1902	Sep 21	1902			Son of Prof Earl R ²⁷
2a	1	Rice	Earl	B			1899		1917			Son of Prof Earl R
2a	1	Wiley	Emma	V			1856		1935	Jun 25		Wife of John K
2a	1	Wiley	John	K			1856		1943	Jul 4		
2a	1	Wiley	Julia	A	Bradley	Nov 2	1827	Sep 28	1902			Wife of Porter; Mother
2a	1	Wiley	Porter	M			1825		1909			Civil War; Co G 60 th Ohio Vol Inf
2a	1	Brockley	Lillian		Caner		1920		2005			
2a	1	Seeburger	Rose	E	Reed		1877	1951	Jun 9			m. 1 George Schafer; m. 2 Robert Seeburger
2a	1	Schafer	George				1874		1908			
2a	1	Mallory	Helen	B	Boyer		1906		1962	Apr 21		
2a	1	Mallory	Norris				1906		1963	Aug 28		
2a	1	Mallory	Josephine	Norris			1877		1907			
2a	1	Mallory	Orin	T			1872		1932	Sep 25		
2a	1	Ganun	Alta	H			1888		1907			
2a	1	Ganun	Emery			Jul 16	1895	May 26	1948			WW I; Ohio Farrier 318 Aux RMT Depot VC
2a	1	Ganun	Elmina				1863		1944	Dec 3		'Ella'; Mother
2a	1	Ganun	Newman	J			1863		1942			
2a	1	Blanchard	Judson	G		Apr 20	1866	Feb 23	1909			Brother
2a	1	Blanchard	Lucretia	J		May 13	1843	Apr 25	1926			Wife of Samuel; Mother
2a	1	Blanchard	Samuel	E		Sep 1	1834	Dec 1	1906			Father
2a	1	Griffin	Edmund	H			1877		1922			
2a	1	Griffin	Mary	A			1854		1932			
2a	1	Griffin	Charles				1846		1903			
2a	1	Thompson	Eldine	Wilcox		Feb 22	1903	Feb 20	1904			
2a	1	Thompson	James	A Jr		Nov 6	1918	Sep 10	1926			
2a	1	Thompson	James	A Sr		Apr 24	1891	Aug 12	1942			
2a	1	Reynolds	Richard	F			1913		1931			'Dick'
2a	1	Reynolds	Frank	D			1870		1948	Jan 21		
2a	1	Reynolds	David	L				Sep 5	1907		65y3m17d	Civil War; Co B 24 th Mich Infantry; son of Richard & Sarah (Parker)
2a	1	Brieschke	Gustave			Mar 20	1878	Mar 24	1915			Father
2a	1	Brieschke	Sophie		Schmidt	Jul 9	1862	Oct 11	1915			Mother
2a	1	Gafner	Lois	M			1930			Aug 1992		Ashes
2a	1	Gafner	Robert	D		Jun 27	1929	May 16	1991			m. Nov 27, 1954; MI Deaths, 1971-1996

Pleasant View Cemetery, Blissfield, Lenawee County, Michigan
 Death dates may be recorded as interment dates, sometimes the records were unclear.
 We suggest you look for verifying information before accepting these dates as fact.

Sec	Row	Surname	Given	Middle	Maiden	DOB	YOB	DOD	YOD	Interment Date	Age	Comments
2a	1	Gafner	Christian	G		Apr 23	1844	Aug 28	1921			
2a	1	Gafner	Wilhelmina	G		Mar 17	1852	Jan 8	1923			Mother
2a	1	Gafner	William	Herman		Jan 26	1881	Jul 6	1948			Son
2a	1	McCusker	John	F			1864		1932			
2a	1	McCusker	Lydia	A			1868		1933			
2a	1	Beagle	Lewis	J		Apr 11	1869	Sep 11	1932		63y5m	Father
2a	1	Beagle	Caroline	L		Nov 22	1871	May 16	1964		92y5m24d	Mother
2a	1	Beagle										Family monument
2a	1	Fogel	Vincent			Sep 14	1890	Apr 9	1933			
2a	1	Fogel	Esther			Mar 25	1883	Jan 22	1974			
2a	2	Gorr	Bertram					Feb 17	1905		10y8m20d	No further data
2a	2	Perkins	Richard	Harrison		Dec 21	1915	Feb 3	1916			Son of Paul & Ella
2a	2	Stewlow										Family monument
2a	2	Stewlow	Clara			Apr 26	1908	Jul 31	1909			
2a	2	Stewlow	Bertha			Nov 25	1889	Nov 29	1893			
2a	2	Seagert	Gustave	J		Apr 5	1853	Feb 11	1923			
2a	2	Seagert	Louisa	M		Nov 8	1862	Mar 26	1930			Mother
2a	2	Seagert	Franz	F		May 14	1886	Sep 3	1948			
2a	2	Seagert	Herman	F		Sep 19	1904	Jan 7	1923			
2a	2	Wellhauser	John	B			1854	Oct 12	1940			
2a	2	Ramsay	Irene	C			1891		1974			
2a	2	Wellhauser	Robert	C		Sep 15	1899	Jan 25	1978			MI Deaths, 1971-1996
2a	2	Drake	Sarah	J			1861		1906			Wife of John
2a	2.5	Drake										Family monument
2a	2.5	Shafer										Family monument
2a	2.5	Ganun										Family monument
2a	2.5	Blanchard										Family monument
2a	2.5	Wiley										Family monument
2a	2	Dahlke	Alvina	Louise			1889		1906			
2a	2	Dahlke	Charles				1857		1943			
2a	2	Dahlke	Matilda	F			1856		1923			Wife of Charles
2a	2	Daney*	Charles				-		-			No stone visible; no further data
2a	2	Drouillard*	Silas				-		-			No stone visible; no further data
2a	2	Drew	Herbert	P			1920		1922			
2a	2	Drew	Daniel	H			1887		1954	Apr 22		
2a	2	Drew	Amy	M			1887		1967	Sep 4		
2a	2	Drew	C	Harold		Oct 25	1907	Jun 11	1989			MI Deaths, 1971-1996
2a	2	Raymond*	Bert				-		-			No stone visible; no further data
2a	2	Hummell	Elnora		Porter			Aug 9	1959*		88y	Wife of William; no stone visible
2a	2	LeFevre	Kenneth	J			1879		1918			Veteran
2a	2	LeFevre	Rebecca	J			1869	Nov 18	1940			Mother; wife of Andrew
2a	2	LeFevre										Family monument
2a	2	LeFevre	Andrew	J			1868	Oct 12	1940		71y	Father

Pleasant View Cemetery, Blissfield, Lenawee County, Michigan
 Death dates may be recorded as interment dates, sometimes the records were unclear.
 We suggest you look for verifying information before accepting these dates as fact.

Sec	Row	Surname	Given	Middle	Maiden	DOB	YOB	DOD	YOD	Interment Date	Age	Comments
2a	2	Thompson	Margie	M		May 22	1896	Feb 2	1970			
2a	2	Reynolds	Fred	B			1872		1944	Apr 2		Father
2a	2	Reynolds	Elizabeth	E			1879		1945	Mar 19		Mother
2a	2	Reynolds	Irving	Floyd				Aug 7	1950*			No stone visible
2a	2	Miller	Hattie	L			1928		-			
2a	2	Miller	Harvey	W Sr			1922		2007			
2a	2	Miller	Michael	A Sr			1966		2007			
2a	2	Miller	Shirley	J	Goll		1948		2002			
2a	2	Miller	Anna				1862		1908			
2a	2	Miller										Family monument
2a	2	Miller	Louisa	A			1842		1913	Feb 26		Mother
2a	2	Miller*	Ferdinand				-		-			No stone visible; no further data
2a	2	Brieschke	Elmer	F J		Oct 27	1908	Apr 3	1986			On the reverse of Brieschke stone in Row 1
2a	2	Brieschke	Velma		Beever	Mar 21	1913	Feb 25	2001			On the reverse of Brieschke stone in Row 1
2a	2	Gafner	Emma	A		Aug 27	1891	Apr 18	1977			MI Deaths, 1971-1996
2a	2	Gafner	Albert	D			1892		1970	Nov 6		
2a	2	Hertler	Anna	B			1889		1955	Oct 18		
2a	2	Hertler	Herman				1892		1967	Dec 27		
2a	2	Pirkl	Rose	M			1911		-			
2a	2	Pirkl	William	P		Jun 11	1906	May 20	1980			MI Deaths, 1971-1996
2a	2.5	McCusker										Family monument
2a	3	Lutjens	Raymond	W			1914		1944	Oct 18		
2a	3	Soper	James	H			1858		1937			
2a	3	Soper	Sadie	A		Oct 17	1856	Mar 14	1899			Daughter of C B & S F
2a	3	Soper	Sarah		Miller	Jul 28	1832	Sep 3	1911		79y1m4d	Mother
2a	3	Soper	Carlisle	B		Nov 5	1824	Feb 26	1896			Sp Am War; Co D U S Dragoons; Father
2a	4	Soper	Orenza	C		Apr 22	1855	Jan 27	1858			Son of Carlisle; inscription on family monument
2a	3	Kinsman	George	W		Jun 15	1860	Apr 17	1901			
2a	3	Kinsman	Mary	E		Apr 19	1825	Dec 7	1891			Mother
2a	3.5	Hart	Judge Burton	L		Nov 23	1871	Dec 6	1926			'In Memory'; inscription on Hasenflue monument
2a	3	Hasenflue	Sarah	J		Apr 23	1851	Aug 21	1931			
2a	3	Hasenflue	Henry	A		Jan 7	1838	Mar 13	1925			
2a	3	Dersham	Susan	E			1862		1949	Aug 8		Mother; wife of Eugene
2a	3	Dersham	Harold				1897		1898			
2a	3	Dersham	Daniel				1895		1896			
2a	3	Dersham	Eugene	M			1860		1936			
2a	3	Capman	Florence	Josephine	Thompson	Nov 9	1874	May 20	1918		43y6m10d	MI Deaths, 1897-1920
2a	3	Capman	Minnie				1876		1935			
2a	3	Capman	Benjamin			Apr 14	1849	Feb 22	1919			'Frank'; Civil War; no military data; name on death certificate is 'Frank B Capman'
2a	3	Capman	Sarah	Jane		Sep 30	1854	Jan 1	1904			MI Deaths, 1897-1920

Pleasant View Cemetery, Blissfield, Lenawee County, Michigan
 Death dates may be recorded as interment dates, sometimes the records were unclear.
 We suggest you look for verifying information before accepting these dates as fact.

Sec	Row	Surname	Given	Middle	Maiden	DOB	YOB	DOD	YOD	Interment Date	Age	Comments
2a	3	Goodwin	John	L			1880		1930			
2a	3	Atkin	Gertrude				1881		1970	Aug 14		Mrs John L Goodwin
2a	3	Ely	Harold	Newcomb			1908		1946	Jan 30		
2a	3	Ely	Mary	E		Oct 1	1881	Jun 17	1962			
2a	3	Ely	Edmund	A		Sep 19	1873	Mar 31	1941			
2a	3	Kranzush	Otto			Jul 9	1880	Jun 8	1907			Son of Gustav & Charlotte (Zeskie)
2a	3	Baldwin	Henrietta			May 16	1852	Aug 30	1939			Mother
2a	3	Baldwin	William	P		Jul 1	1852	Apr 27	1913			Father
2a	3	Stapleton	Hartford	E			1895		1953	Jul 8		Son
2a	3	Stapleton	Emma	I	Eckert		1858		1956	Jun 13		Wife of Curtis
2a	3	Mason	Charles				1850		1932	Oct 25		
2a	3	Harvel	Florence		Stapleton		1889		1914	May 30		Wife of Russell
2a	3	Mason	Melissa		Nicholson	Jun 1	1862	May 8	1917			MI Deaths, 1897-1920
2a	3	Mason	Charles	E			1910	Dec 9	1963*			No stone visible
2a	3	Miller	Peter					May 25	1917		82y	Civil War; Co D 72 nd Ohio Inf; wife Frank Louise interred in Adrian, Dec 22, 1913
2a	3	Corson	James	D				May 10	1916			
2a	3	Corson	Jane	M		Feb 7	1840	Aug 27	1914			
2a	3	Corson	Elizabeth	S		Jun 1	1841	Feb 5	1912			
2a	3	Malzahn	John			Nov 12	1842	Apr 8	1909			Vater
2a	3	Wendt	Fredericka		Prelipp	Nov 12	1842	Apr 8	1909			m. 1 John Malzahn; m. 2 Fred Wendt; Mother
2a	3	Dersham	Maynard	A		Oct 8	1873	Sep 6	1945			
2a	3	Dersham	Grace	E	Wiley	Apr 29	1876	Sep 30	1957			Wife of Maynard A
2a	3	Wiley	Amanda	M	Langwell	Dec 8	1850	Jan 18	1918			Wife of Charles F
2a	3	Wiley	Charles	F		Oct 19	1847	Jan 12	1924			
2a	3	Palmer*	John				-		-			No stone visible; no further data
2a	3	Palmer	Sarah	Ann		Jul 3	1832	Sep 28	1905		73y2m25d	No stone visible
2a	3	Palmer	Harry					Feb 20	1960*		78y	No stone visible
2a	3	Palmer	Ethel	M	Graham			Feb 20	1956*		67y	No stone visible
2a	3	Schmidt	Clara	S	Wahl	Jan 15	1882	Apr 6	1906		24y2m21d	Daughter of Henry & Sophia (Knack)
2a	3	Smith	Chris	W L			1880		1961	Nov 2		
2a	3	Smith	Anna	A		May 3	1883	May 11	1974			MI Deaths, 1971-1996
2a	3	Goff	Walter	S Jr		Mar 16	1914	Apr 9	1914			Son of Walter S & Hazel G; on Magill lot
2a	3	Goff	Hazel	G			1889		1964	Jun 26		
2a	3	Goff	Walter	S			1884		1963	Mar 27		
2a	3	Miller	William	F			1869		1952	Oct 12		
2a	3	Miller	Rachel	E			1888		1970	Sep 14		
2a	3	Miller	George			Jul 14	1910	Jan 25	1911			
2a	3	Miller	Shelden			Mar 26	1935	Mar 26	1935			Infant
2a	3	Mallory	M	Angeline			1860		1929	Jan 24		Mother
2a	3	Mallory	Albert			Sep 26	1858	Aug 23	1916			Father; MI Deaths, 1897-1920
2a	3	Mallory	Ethel				1901		1961	Jan 16		

Pleasant View Cemetery, Blissfield, Lenawee County, Michigan
 Death dates may be recorded as interment dates, sometimes the records were unclear.
 We suggest you look for verifying information before accepting these dates as fact.

Sec	Row	Surname	Given	Middle	Maiden	DOB	YOB	DOD	YOD	Interment Date	Age	Comments
2a	3	Mallory	Ezra			Jan 16	1897	Sep 8	1979			MI Deaths, 1971-1996
2a	3	McWilliams	Florence	K	Knisel		1888		1918	Dec 11		Wife of Everett
2a	3	Clement	Susan	J			1930		1932			
2a	3	Clement	Myrtle			Dec 14	1895	Dec 23	1991			MI Deaths, 1971-1996
2a	3	Clement	Victor				1897		1970	Sep 12		
2a	3	Doty	Eugenia	May			1921		2004			Behind the family monument
2a	3	Doty										Family monument
2a	3	Doty	Linda	C		Jul 2	1881	Dec 3	1976			MI Deaths, 1971-1996
2a	3	Doty	Glen	E			1884		1933			
2a	3	Lassey	Glenadine	B	Bolton	Sep 21	1895	Feb 14	1979			Wife of Tracey; Mother
2a	3	Hasenflue-Kinsman										Family monument
2a	3	Bolton	Burton	L			1868		1933			
2a	3	Bolton	Nettie	V	Miller		1869		1949	Mar 25		
2a	4	Dersham										Family monument
2a	4.5	Dersham	Susan	M		Apr 24	1834	Aug 13	1904	Aug 17	70y3m19d	Wife of A V; MI Deaths, 1897-1920
2a	4.5	Dersham	Julia	A			1873		1876			
2a	4.5	Dersham	Abraham	V		Jun 26	1830	Mar 17	1916		85y6m21d	MI Deaths, 1897-1920
2a	4	Stark	Mary					Mar 19	1902		75y	Mother; wife of Isaac
2a	4	Stark	Reed			Sep 9	1851	Jan 25	1926			Son of Isaac & Mary
2a	4	Stark	Isaac					Sep 24	1922*			Civil War; no military data; no stone visible
2a	4	Capman	George	H			1874		1941			
2a	4	Capman										Family monument
2a	4	Shephard	Alta		Bailey		1889		1906	Nov 14		Wife of Benjamin
2a	4	Bailey	John			Mar 28	1846	Jul 27	1919		73y3m29d	Father; MI Deaths, 1897-1920
2a	4	Cary	Alice		Purney		1857		1949	Apr 13		m. 1 John Bailey; m. 2 Charles Cary (died 1938); Mother
2a	4	Ely	Grace	E		Jan 16	1910	Feb 19	1975			MI Deaths, 1971-1996
2a	4	Ely	Mabel	E		Jul 1	1910	Aug 24	1981			MI Deaths, 1971-1996
2a	4	Ely	Eva	M		Jul 20	1912	May 21	1999			From SSDI
2a	4	Ely	Katherine	M			1917		-			
2a	4.5	Krueger	Theodore	E		Mar 10	1915	Mar 10	1915			
2a	4.5	Krueger	Grace	L		Aug 31	1887	May 1	1985			MI Deaths, 1971-1996
2a	4.5	Krueger	Frederick	T			1872		1947	Dec 18		
2a	4.5	Stonker	Sarah	J				Apr 20	1930			
2a	4.5	Kreuger	Leonard	M		Mar 17	1916	Sep 13	2001			m. Mar 12, 1944
2a	4.5	Kreuger	Grace			Oct 23	1916		-			
2a	4.5	Wittscheck	Arthur				1914		1919			
2a	4.5	Wittscheck	Edna				1907		1921			
2a	4.5	Wittscheck	Caroline				1880		1955	Jan 9		
2a	4.5	Wittscheck	George				1881		1944	Dec 13		
2a	4	Riddle	John	W		Sep 1	1860	May 24	1912			
2a	4	Riddle	Minnie			Mar 23	1951	Jul 31	1935			Wife of John W

Pleasant View Cemetery, Blissfield, Lenawee County, Michigan
 Death dates may be recorded as interment dates, sometimes the records were unclear.
 We suggest you look for verifying information before accepting these dates as fact.

Sec	Row	Surname	Given	Middle	Maiden	DOB	YOB	DOD	YOD	Interment Date	Age	Comments
2a	4	Baldwin										Family monument
2a	4	Stapleton										Family monument
2a	4	Mason										Family monument
2a	4	Peters	Idon				1869		1952	Jun 12		
2a	4	Peters	M	Clare				Nov 11	1944			
2a	4	Peters	Margaret		Rishel		1829		1912			Wife of George
2a	4	Wiley										Family monument
2a	4	Dersham	Macklin	L		Feb 28	1907	Jun 16	1907			
2a	4	Schneider	Charles	D		Feb 28	1958	Dec 19	1994			'Chip'
2a	4	Schneider	Beverly	J		Jul 4	1935		-			
2a	4	Schneider	Arthur	E		Apr 10	1930	Mar 4	2003			
2a	4	Riebe	Leona	G	Smith	Apr 16	1909	Oct 10	2002			From SSDI
2a	4	Riebe	Reinhold	A		Jan 9	1902	Mar 22	1980			MI Deaths, 1971-1996
2a	4	Schmidt										Family monument
2a	4	Marks	Doris	M		Mar 19	1906	Jul 29	1991			MI Deaths, 1971-1996
2a	4	Marks	Walter	A		May 5	1905	Apr 13	1987			MI Deaths, 1971-1996
2a	4	Wymer	Charles	H			1885		1954	Apr 10		
2a	4	Wymer	Ethel	L			1887		1968	Feb 12		
2a	4	Magill	William				1829		1908			Grandfather
2a	4	Young										Family monument
2a	4	Young	Edith			Apr 25	1886	Feb 13	1912			Wife of Alvin
2a	4	Young	Alvin	R			1883		1958	Feb 1		
2a	4	Walper	Julina			Jun 1	1864	Mar 13	1917			Wife of Adam
2a	4	Walper	Adam			Apr 27	1857	Oct 12	1927			
2a	4	Walper										Family monument
2a	4	Walper	Lewis	H		Dec 16	1883	Feb 13	1965			
2a	4	Askins	George	A			1897		1918			WW I
2a	4	Askins	Ida				1872		1926			Mother
2a	4	Clement	Ruth	E			1937		-			
2a	4	Clement	Donald	J			1935		-			
2a	4	Clement	Jean	Rosabelle			1926		2004			
2a	4	Clement	Thomas	M			1924		-			
2a	4	Miller	Alice	L			1916		2008			
2a	4	Miller	Harold	L			1916		2006			
2a	5	DeMille	Joseph				1915		1983	Jan 19		
2a	5	DeMille	Kathryn	E		Nov 19	1922	Mar 11	1996			From SSDI
2a	5	Bates	Florence	E			1891		1970	Aug 17		
2a	5	Bates	Fred	L			1888		1956	Mar 29		
2a	5	Robertson	Susan			Nov 2	1872	Jan 30	1925			
2a	5	Jones	Harvey	J			1866		1932			No inscription
2a	5	Jones	James	J		Jul 17	1834	May 17	1920			Father
2a	5	Jones	Abbie		Tredway	Mar 2	1837	May 4	1918			Mother; wife of J J

Pleasant View Cemetery, Blissfield, Lenawee County, Michigan
 Death dates may be recorded as interment dates, sometimes the records were unclear.
 We suggest you look for verifying information before accepting these dates as fact.

Sec	Row	Surname	Given	Middle	Maiden	DOB	YOB	DOD	YOD	Interment Date	Age	Comments
2a	5	Jones	Frankie	D				Oct 10	1874		10y5m11d	Son of J J & A T; on family monument behind Row 5
2a	5	Jones	Elsie	M				May 23	1879		1y10m5d	Daughter of J J & A T; on family monument
2a	5	Lossing	Charles	D			1840		1922			Father
2a	5	Lossing	Abi				1841		1921			Mother
2a	5	Lossing	Libbie			Oct 30	1867	Nov 1	1867			Daughter of C D & A
2a	5	Lossing	Vinnie				1870		1962			
2a	5	Lossing	Willis	M			1869		1945	Mar 19		
2a	5	Lossing	Allie				1894		1912			
2a	5	Wood	Worthington					Nov 13	1898		86y	Father
2a	5	Wood	Emily					Jun 9	1904		88y	Mother
2a	5	Hall	Carl	B			1881		1902	Aug 10		
2a	5	Brooks	Charles			Mar 8	1829	Aug 23	1902			Civil War; Co H 15 th Mich Infantry; 2 stones
2a	5	Brooks	Ellen			Apr 1	1835	Jan 6	1928			Wife of Charles
2a	5	Brooks	Emma				-		-			No further data; Mother
2a	5.5	Petee	Elzina	M		Oct 11	1887	Oct 4	1904			MI Deaths, 1897-1920
2a	5.5	Petee	Sarah	E			1857		1931			
2a	5.5	Petee	Noah	N			1843		1924			Civil War; Co E 64 th Ohio Infantry; 2 stones
2a	5	Massey	Dale					May 11	1968*			No stone visible
2a	5	Lipps	Velma			Feb 14	1896	Aug 28	1990			MI Deaths, 1971-1996
2a	5	Bragg	Estella	G		Sep 8	1883	May 20	1927			
2a	5	LaPoint	Josephine				1861		1911	Mar 23		
2a	5	LaPoint	Charles				1850		1922			
2a	5	Mason										Family monument
2a	5	Mason	Lena				1869		1924			
2a	5	Mason	Edwin				1860		1916	Aug 27		
2a	5	McAllaster	Sarah	J			1869		1924	Oct 16		Mother
2a	5	McAllaster	Wallace				1862		1930			Father
2a	5	Heineman	Rena		McAllaster		1890		1918	Nov 11		
2a	5.5	Middleton	Leonard	E		Aug 9	1914	Dec 17	1916			Son of C M: MI Deaths, 1897-1920
2a	5.5	Mason	Mable	A			1892		1974			
2a	5.5	Mason	Elmer	S			1890		1968			
2a	5	Loucks	Florence	M	Marshall		1884		1937	Nov 19		Wife of Edgar
2a	5	Loucks	Edgar	J			1882		1919			
2a	5	Lewis	Arthur	C		Jun 23	1892	Feb 19	1976			MI Deaths, 1971-1996
2a	5	Lewis	Tressie	E		May 3	1896	Dec 22	1992			MI Deaths, 1971-1996
2a	5	Lewis	Ruth	A		Sep 22	1918	Jul 21	1919			
2a	5	Filter	Ruth	Viola		Feb 15	1917	Oct 14	1919		2y7m27d	MI Deaths, 1897-1920
2a	5	Kreuger										Family monument
2a	5	Nicolai	Anna	A	Filter		1880		1959	May 21		m. 1 Herman Krueger; m. 2 Rev John Nicolai (died in 1941)
2a	5	Krueger	Herman	August		Jan 8	1876	Jul 20	1916		40y6m12d	MI Deaths, 1897-1920

Pleasant View Cemetery, Blissfield, Lenawee County, Michigan
 Death dates may be recorded as interment dates, sometimes the records were unclear.
 We suggest you look for verifying information before accepting these dates as fact.

Sec	Row	Surname	Given	Middle	Maiden	DOB	YOB	DOD	YOD	Interment Date	Age	Comments
2a	5	Baker	Leland	John			1901		1957	Mar 28		
2a	5	Baker	Clemes	W			1903		1959	Feb 15		
2a	5	Baker	Coral	A		Mar 15	1878	Jan 8	1912			Wife of James
2a	5	Baker	James	A		Jul 27	1875	Apr 8	1948			
2a	5	Ganun	Oliver	D			1886		1967	Oct 5		
2a	5	Ganun	Leila	M	LaFever		1886	Apr 2	1939		52y	Wife of Oliver
2a	5	LeFever	Adella	Maud			1866	Aug 12	1911		45y9m29d	Mother; MI Deaths, 1897-1920
2a	5	LeFever	John	P			1866		1946			
2a	5	Robertson	Phyllis	E		Jul 8	1908	Apr 1	1999			From SSDI
2a	5	Knoblauch	Mary			Sep 3	1863	Feb 3	1942			
2a	5	Knoblauch	R	Werner		Apr 16	1852	Jul 24	1911			
2a	5	Wahl	Doris					May 12	1936		17y5m14d	Daughter of Edward & Helen
2a	5	Wahl	Henry					Oct 15	1930		29y5m21d	Son of Andrew & Christena
2a	5		Mother				-		-			On Wahl lot
2a	5		Father				-		-			On Wahl lot
2a	5	Kerbawy	Kathryn	M		May 18	1914	Apr 21	1994			
2a	5	Kerbawy	Moses	F			1875		1965	Nov 29		Father
2a	5	Kerbawy	Esme		Mutter		1888		1921	Jan 31		Mother
2a	5	Loe	Jemima			Nov 23	1850	Jul 25	1921			The Loes were re-interred Oct 21, 1978
2a	5	Loe	Samuel	R		Apr 20	1849	Nov 29	1930			
2a	5	Tripp	Sarah	J			1852		1930			Mother
2a	5	Tripp	Byron	B		Jul 2	1839	Jan 8	1914	Jan 11	74y6m4d	Civil War; Co F 14 th Ohio Vol Infantry; Father; MI Deaths, 1897-1920
2a	5	Johnson	Caroline	Ruth	Newcomb	Dec 17	1888	Jun 5	1916	27y5m18d		Wife of Otto H Johnson; MI Deaths, 1897-1920
2a	5	Newcomb	George	Lee			1864		1942	Aug 20		
2a	5	Newcomb	Caroline		Lamb		1866		1947	Feb 23		
2a	5	Newcomb	George	Lee Jr			1886		1969	Nov 9		
2a	5	Haas	Lewis	E		Nov 2	1907	Sep 13	1974			MI Deaths, 1971-1996
2a	5	Haas	Olga	F		Jul 13	1910	May 18	1993			MI Deaths, 1971-1996
2a	5	Runge	Emilie	T	Pianofski	Apr 3	1846	Apr 16	1918		72y13d	Mother; MI Deaths, 1897-1920
2a	5	Runge	Karl	A			1851	Sep 10	1918		65y4m13d	Father; MI Deaths, 1897-1920 gives his birth date as Apr 27, 1853
2a	5	Mason	Rena	H			1868		1957	Nov 18		
2a	5	Mason	Willard	B			1863		1933			
2a	5	Mason	James	Cleon		Mar 24	1912	Jan 26	1983			MI Deaths, 1971-1996
2a	5	Mason	E	Marie		Mar 25	1913	Dec	1984			From SSDI
2a	5	Wilson	Dale	Lloyd			1924		1933			Son
2a	5	Wilson	Edna	M			1902		1991			
2a	5	Wilson	Earl				1889		1967			
2a	5	Miller	Mattie	M			1894		1945			
2a	5	Miller	Albert	C			1885		1973			

Pleasant View Cemetery, Blissfield, Lenawee County, Michigan
 Death dates may be recorded as interment dates, sometimes the records were unclear.
 We suggest you look for verifying information before accepting these dates as fact.

Sec	Row	Surname	Given	Middle	Maiden	DOB	YOB	DOD	YOD	Interment Date	Age	Comments
2a	6	Tredway	Eugene				1837		1924			Stone sinking in ground under a large evergreen tree ²⁸
2a	6.5	Woodward	Violet	E		Mar 12	1916	Aug 15	1918		2y5m2d	Daughter; MI Deaths, 1897-1920
2a	6.5	Woodward	Robert	C			1930		1936			Son
2a	6.5	Woodward	Alma	E			1894		1963	Jul 29		
2a	6.5	Woodward	Clare	E			1890		1975	Feb 19		
2a	6	Austin	Tryhena				1835	Aug 27	1919		85y1m17d	Mother; MI Deaths, 1897-1920 gives birth date as Jul 10, 1834
2a	6	Austin	Byron	M			1859		1931			
2a	6	Dings	Archie	A			1887		1959	Feb 3		
2a	6	Dings	Neva	E		Oct 6	1886	Oct 13	1972			MI Deaths, 1971-1996
2a	6	Dings	Lynn	E		Jul 28	1919	Aug 5	1919			Son of A A & N E
2a	6.5	Smith	Ara	A		Apr 3	1886	Jan 9	1937			
2a	6.5	Smith	Caroline	H		Nov 23	1855	Jun 22	1941			
2a	6.5	Smith	Luther	N		Nov 17	1853	Aug 19	1916			
2a	6	Smith	Lawrence	P				Jun 16	1937			WW I; Mich Pvt 15 Anti Aircraft Sector
2a	6	Isley	Bernice	S		Sep 7	1899	Jun 11	1988			MI Deaths, 1971-1996
2a	6	Isley	Hubert	Vern		Aug 20	1899	Dec 6	1986			MI Deaths, 1971-1996
2a	6	Ganum										Family monument
2a	6	Thamlitz	August				1879		1963	Jul 6		
2a	6	Thamlitz	Emilia				1886		1965	Nov 2		
2a	6	Knoblauch										Family monument
2a	6	Wahl	Helen	E		Oct 24	1899	Dec 9	1977			MI Deaths, 1971-1996
2a	6	Wahl	Edward	G			1897		1950	May 31		
2a	6	Wahl	Lester	A			1921		1944			WW II; Mach Mate 2C U S Coast Guard; buried at sea
2a	6.5	Wahl	Andrew			Jan 13	1867	Mar 1	1909			
2a	6.5	Wahl	Christina			Dec 21	1865	Mar 16	1923			His wife
2a	6	Kerbawy	Samuel	T		May 19	1906	Jun 27	1987			Son of Moses
2a	6	Kerbawy	W	Nichols		Aug 8	1912	Jun 7	1990			In Sports Hall of Fame; son of Moses
2a	6	Kerbawy	Faddoul	M			1871		1935			Interred at Bloomfield Hills
2a	6	Morgan	Johnny				1959		1968	Feb 8		
2a	6	Morgan	Helen	M			1916		-			
2a	6	Newcomb	Ella	C		Dec 27	1887	Nov 9	1979			MI Deaths, 1971-1996
2a	6	Newcomb	Charles	E			1891		1963	Jan 14		
2a	6	Mason	Ruth			Jul 2	1899	Jan 24	1985			MI Deaths, 1971-1996
2a	6	Mason	Glenn	E			1894		1958	May 19		
2a	6	Clement	Jane	E		Nov 13	1919	Oct 16	1987			From SSDI
2a	6	Clement	Richard	P			1920		-			
2a	6	Smith	Hattie				1876		1966	Jun 1		m. 1 Charles E Bigelow; m. 2 Worthy Smith
2a	6	Bigelow	Charles	Emery			1873		1941	Jul 29		
2a	7	Howell	James	H			1872		1952	Apr 16		m. 1 Jane E Harkness (died Aug 12, 1930); m. 2 Mrs Hope Saxton

Pleasant View Cemetery, Blissfield, Lenawee County, Michigan
 Death dates may be recorded as interment dates, sometimes the records were unclear.
 We suggest you look for verifying information before accepting these dates as fact.

Sec	Row	Surname	Given	Middle	Maiden	DOB	YOB	DOD	YOD	Interment Date	Age	Comments
2a	7.5	Miller										Family monument
2a	7	Miller	Arline	May		Aug	1900	May	1901	May 21		On front of family monument & footstone
2a	7	Miller	Mary	A		Jun	1868	Apr	1905	Apr 24		On front of family monument & footstone
2a	7.5	Miller	Walter	W			1872		-			On front of family monument
2a	7.5	Miller	Robert	H		Feb	1905		-			On front of family monument
2a	7.5	Miller	Charles	J		Jun	1844	Apr	1914			Civil War; Sgt Co D 100 th Ohio Cavalry; on back of family monument; footstone in row 8
2a	7.5	Miller	Eliza	L		Mar	1845	Jun 11	1941			On back of family monument; footstone in row 8
2a	7	Miller	Grace		Willett			Jun 28	1909			Wife of George
2a	7.5	Willetts										Stones marked 'Mother' & 'Father' in Row 7
2a	7	Willetts	Abram				1820		1900	Nov 28		
2a	7	Willetts	Alma		DePuy		1834		1936	Jan 2		
2a	7	Petee	Estella		Sebring	Sep 5	1873	Jul 31	1904			Wife of Burt
2a	7.5	Sebring										Family monument
2a	7	Sebring	William	J			1878		1917			Child of Aaron & Emeline Sebring
2a	7	Sebring	Flossie	M			1885		1925			Child of Aaron & Emeline Sebring
2a	7.5	DeNike	Gordon	W		Sep 2	1904	May 5	1981			MI Deaths, 1971-1996
2a	7.5	DeNike	M	Genevieve		Mar 12	1906	Apr 2	1992			MI Deaths, 1971-1996
2a	7	Woodard	Alice		Sebring		1889		1933			
2a	7	Knight	Myron	B			1867		1904	Sep 9		
2a	7	Parker	Fila		Sebring		1876		1958	Aug 29		m. 1 Myron Knight; m. 2 Edwin Parker
2a	7	Parker	Edwin	J			1885	Dec 1	1938			d. McConnellsville, Ohio
2a	7	Fisher	Carrie	L	Dent		1859		1932			
2a	7	Fisher	Andrew	J		Jun 17	1846	Mar 11	1910		63y8m24d	Civil War; served in Army; no military data
2a	7	Raymond	Gladys	Irene		Aug 4	1916	Aug 6	1916		1d	No stone visible; daughter of Clyde & Ada
2a	7	Raymond*	Margaret				-		-			No stone visible; daughter of Clyde & Ada
2a	7	Raymond	Marjorie	Ellen				Mar 23	1922*		3m	No stone visible; daughter of Clyde & Ada
2a	7	Coopshaw	Ada		Hoffman		1892		1959	Jun 4		m. 1 Clyde Raymond m. 2 George Coopshaw
2a	7	Raymond	Donald			Aug 27	1919	Feb 11	1997			WW II; U S Army
2a	7	Baer	Leonard				1857		1916			Footstone inscribed 'Father'
2a	7	Baer	Eliza	A			1861		1934			Footstone inscribed 'Mother'
2a	7	Wilber	Sarah	Adella	Briggs		1872		1960	Oct 19		Stone inscribed 'Adella Briggs Wilber'
2a	7	Wilber	Frederick	H			1870		1928			
2a	7	Wilber	Henry	Harrison		Feb 28	1844	Sep 29	1918		74y7m	Civil War; Co C 1 st Mich Vol L A
2a	7	Wilber	Ellen					Feb 25	1942*		92y	
2a	7	Vitek	Agnes			May 17	1895	Jul 19	1916			
2a	7	Vitek	Mary				1874		1937			Mother
2a	7	Vitek	Martin				1873		1934			Father
2a	7	Sprunk	Caroline	L			1880		1963	Jan 22		
2a	7	Sprunk	Julius	F			1874		1961	Jan 13		
2a	7	Sprunk	Augusta				1855		1950	Mar 27		Footstone inscribed 'Mother'
2a	7	Sprunk	William				1850		1932	Aug 23		Footstone inscribed 'Vater'

Pleasant View Cemetery, Blissfield, Lenawee County, Michigan
 Death dates may be recorded as interment dates, sometimes the records were unclear.
 We suggest you look for verifying information before accepting these dates as fact.

Sec	Row	Surname	Given	Middle	Maiden	DOB	YOB	DOD	YOD	Interment Date	Age	Comments
2a	7	Ventz	Otto	P			1881		1943			
2a	7	Ventz	Clara			Mar 23	1895	Mar 28	1919			Wife of Otto
2a	7	Goodwin	Lewis	J			1876		1934			
2a	7	Goodwin	Alice				1906		1925			Daughter of L J & M
2a	7	Goodwin	Minnie				1877		1911			Wife of L J
2a	7	Saxton	Frances	H		Jun 3	1911	Apr 18	2007			
2a	7	Saxton	Frank	J		Feb 4	1911	Sep 28	2006			m. May 28, 1938
2a	7	Guthrie	Hope		Saxton	Apr 26	1891	Jul 5	1974			
2a	7	Saxton	Bertha	L		Dec 31	1875	Jul 26	1913			
2a	7	Saxton	Frank	S		Dec 13	1874	Feb 15	1934			
2a	7	Ely	Iva	Dell		Mar 21	1901	Apr 10	1981			
2a	7	Ely	Donna	Edna		Nov 7	1932	Sep 16	1980			
2a	7	Phillipson	Mary		Capman	Oct 23	1863	Dec 17	1914		51y1m24d	MI Deaths, 1897-1920
2a	7	Phillipson	Warren				1884		1948	Feb 15		
2a	7	Phillipson	Anna				1892		1963	Mar 13		
2a	7	Drefke	Velma	M			1899		1915			Wife of Arthur C
2a	7	Drefke	Arthur	C			1892		1934			
2a	7	Retter	Henry			Apr 9	1859	Dec 6	1916		57y7m27d	Father; MI Deaths, 1897-1920
2a	7	Retter	Wilhelmina		Witten- hagen		1858		1932	Feb 14		Mother
2a	7	Retter										Family monument
2a	7	Prielipp	Martha				1889		1931			
2a	7	Riebe	Bertha	A	Hinke		1865		1946	Aug 3		
2a	7	Riebe	Robert	F			1865		1932			
2a	7	Riebe	Robert	F			1891		1948	Aug 23		WW I; no military data
2a	7	Riebe	Marie	Grace		Dec 24	1898	Dec 7	1989			MI Deaths, 1971-1996
2a	7	Brueckner	Mark	B		Jun 11	1933	Jun 11	1933		0y	Our baby boy
2a	7	Brueckner	Elona	M	Morey	Sep 25	1908	Jun 15	1933			Wife of Rev Bruno Brueckner
2a	7	Morey	Carlton	J		Jan 3	1910	Jun 14	1952			Son of John ²⁹
2a	7	Miller	Mae	E			1904		2000			
2a	7	Meyer	Harold	J			1903		1968	Apr 16		
2a	7	Meyer	Mary	J			1927		-			
2a	7	Meyer	Richard	D			1926		-			m. Jun 6, 1947
2a	8	Wilson	Henry	C			1853		1945	Jul 9		
2a	8	Wilson	Agnes	Ione	Willett	Feb 22	1863	May 17	1938			Wife of Henry C
2a	8.5	Sebring	Archie	B			1879	May 10	1936		56y	
2a	8.5	Sebring	Aaron				1845		1937			Civil War; Co F 67 th Ohio Infantry
2a	8.5	Sebring	Emeline				1849		1929			
2a	8.5	Kelly	Rose	M			1885		1920			
2a	8.5	Kelly	Fernie	L				Nov 16	1912		3y	
2a	8	Ayers	Mary					Aug 31	1923*		91y	No stone visible; wife of Russel (died Mar 12, 1894)

Pleasant View Cemetery, Blissfield, Lenawee County, Michigan
 Death dates may be recorded as interment dates, sometimes the records were unclear.
 We suggest you look for verifying information before accepting these dates as fact.

Sec	Row	Surname	Given	Middle	Maiden	DOB	YOB	DOD	YOD	Interment Date	Age	Comments
2a	8	Raymond	Lucinda		Ayers-Hoffman			Jan 31	1916		62y	Daughter of Russel & Mary
2a	8	Hoffman	Charles	L			1899		1943	Oct 7		
2a	8	Knoblauch	Ludwig	F		Jan 8	1848	Aug 9	1918			
2a	8	Knoblauch										Family monument
2a	8	Knoblauch	Emma			Dec 31	1861	Mar 8	1935			
2a	8	Michael	Frank					May 21	1965*			No stone visible
2a	8	Michael	Clara					Mar 14	1955*			No stone visible
2a	8	Betz	George				1895		1961	May 9		
2a	8	Betz	Lida			Feb 27	1893	Aug 21	1990			MI Deaths, 1971-1996
2a	8	Betz	LaVern				1917		1920	Aug 4		
2a	8	Betz	Hollis			Apr 10	1914	Jul 17	1916		2y3m7d	MI Deaths, 1897-1920
2a	8	Sprunk	Ernest				1902		1922	Jan 7		son
2a	8	Sprunk	Murril				1911		1912			
2a	8	Ventz	Minnie	T			1897		1943			
2a	8	Ventz										Family monument
2a	8	Ventz	Eduard	H		Aug 3	1836	Aug 6	1913			On family monument; footstone in Row 7; Vater
2a	8	Ventz	Augusta		Niemann	Mar 8	1844	May 2	1922			On family monument; footstone in Row 7; Mother; Polchow Rugen Germany
2a	8	Kenny	Charles	James		Dec 28	1892	Feb 17	1974			MI Deaths, 1971-1996
2a	8	Kenny	Myrtle	A	Jackson-Miller	Sep 20	1895	Nov 15	1982			MI Deaths, 1971-1996
2a	8	Kenny	Charles	J Jr			-		-			WW II; Air Force; missing over India 1944 ³⁰
2a	8	Jackson	Lola	M	Eddy		1874		1957	May 9		
2a	8	Jackson	Samuel				1871		1956	Apr 23		
2a	8	Saxton	Mary	M			1923		-			m. Oct 27, 1945
2a	8	Saxton	Robert	W		May 10	1923	Feb 24	1995			From SSDI
2a	8	Saxton										Family monument
2a	8	Saxton	Donna	A		Aug 4	1904	Aug 31	1990			MI Deaths, 1971-1996
2a	8	Saxton	G	Palmer			1902		1964	Jun 28		
2a	8	Ely	Mervyn	Blair		Apr 8	1901	Oct 8	1954			
2a	8	Ely	Donald	Robert				Apr 30	1926*		5m	No stone visible
2a	8	Ely	William	Alton				May 12	1928*		3m	No stone visible; twin to Wilfred Allen
2a	8	Ely	William	H		Apr 10	1852	Apr 21	1913			
2a	8	Ely	Lovina			Aug 9	1853	Aug 9	1926			Wife of William
2a	8	Ely	Eugene	R			1929		1989			
2a	8	Philo	Edward	S		Aug 28	1824	Jun 6	1916			Civil War; Corp 128 th Ohio Volunteer
2a	8	Loar	Harvey	F			1874		1916			
2a	8	Harsh	Orah		Loar		1881		1966	Aug 10		
2a	8	Loar	Harry	Dale		Oct 11	1909	Aug 14	1995			From SSDI
2a	8	Loar	Helen	A			1915		-			m. Oct 4, 1931
2a	8	Harsh	Walter				1877		1950	Aug 6		Dad

Pleasant View Cemetery, Blissfield, Lenawee County, Michigan
 Death dates may be recorded as interment dates, sometimes the records were unclear.
 We suggest you look for verifying information before accepting these dates as fact.

Sec	Row	Surname	Given	Middle	Maiden	DOB	YOB	DOD	YOD	Interment Date	Age	Comments
2a	8	Ingram	George			Feb 21	1921	Jun 11	2000			WW II; U S Army
2a	8	Ingram	Emma				1920		-			Daughter
2a	8	Marine	Josephine	C		May 12	1894	Jun 19	1989			MI Deaths, 1971-1996
2a	8	Marine	Albert	M			1886		1965	Oct 14		
2a	8	Frye	Lois	M		Feb 19	1919	Nov 3	2004			'Our loving mom'
2a	8	Morey	Minnie	A		May 15	1882	Apr 21	1971			
2a	8	Morey	John	B		Jan 12	1883	Nov 3	1975			
2a	8	Meyer	Joseph	F			1878		1934			
2a	8	Welsted	Nellie		- Meyer		1881		1955	Feb 21		
2a	9	Hazzard	Anna	A		Oct 2	1890	Nov 27	1972			MI Deaths, 1971-1996
2a	9	Hazzard	Franklin				1927		1935			Son of Frank & Anna
2a	9	Hazzard	Frank	H			1875	Nov 3	1938		63y	
2a	9	Rothfuss	Frank	B			1875		1955			Son of Frank & Anna
2a	9	Rothfuss	Clara	M	Hazzard		1879		1934			Wife of Frank
2a	9	Hazzard	Margaret	H	Berk		1892		1964	Oct 12		2 nd wife; Mother
2a	9	Hazzard	Burton	J			1872		1941			Father
2a	9	Hazzard	Alta	M			1880		1920			1 st wife of Burton J; Mother
2a	9	Hazzard	Irene			Apr 12	1903	Mar 3	1915			Daughter of Burton & Alta; MI Deaths, 1897-1920
2a	9	Schaffer	Alta		Hazzard		1881		1911			Wife of Calvin; Mother
2a	9.5	Hazzard										Family monument
2a	9	Hazzard	Emma				1849		1921			Wife of John; Mother
2a	9	Hazzard	John				1847		1909			Father
2a	9	Hazzard	Mattie				1877		1910			Wife of Frank; Mother
2a	9	Hazzard	Helen	M				Sep 29	1904		7m2d	Daughter of FH & M
2a	9	Miller	Clarence	E		Jun 20	1877	Mar 2	1905			
2a	9	Miller	Roy	H			1891		1914			
2a	9	Miller	Emma	C			1853		1926			Mother
2a	9	Miller	C	Frank			1879	Nov 9	1940		60y	
2a	9	Burghardt	Lewis				1881		1909			
2a	9	Burghardt										Family monument
2a	9	Burghardt	Edna	J			1889		1943			
2a	9	Burghardt	George	G			1886		1943			
2a	9	Bauerle	August	F			1869		1944			
2a	9	Mallory	Lillian				1874		1951	Sep 26		
2a	9	Mallory	Sarah		Goff		1845		1911			
2a	9	Mallory	Abram	H			1845		1923	Feb 9		
2a	9	Smead	John	D		Feb 25	1845	Aug 27	1918		73y6m3d	Civil War; Co H 11 th Mich Cavalry
2a	9	Smead	George	Adelbert		Nov 2	1847	Feb 2	1911		63y3m	MI Deaths, 1897-1920
2a	9	Smead	Elizabeth	M	Seager		1856		1940			
2a	9	Seager	Elizabeth	Jane	Kelley			Dec 28	1938		68y8m27d	m. 1 George A Smead; m. 2 Charles Seager; daughter of Owen & Ann Kelley
2a	9	Hamann	Elsie	E		Jul 28	1899	Sep 20	1916			From MI Deaths, 1897-1920

Pleasant View Cemetery, Blissfield, Lenawee County, Michigan
 Death dates may be recorded as interment dates, sometimes the records were unclear.
 We suggest you look for verifying information before accepting these dates as fact.

Sec	Row	Surname	Given	Middle	Maiden	DOB	YOB	DOD	YOD	Interment Date	Age	Comments
2a	9	Hamann	Anna	B			1916	Mar 1	1917			
2a	9	Hamann										Family monument
2a	9	Hamann	Bertha	M			1871		1964	Mar 22		Mother
2a	9	Hamann	Gustav	F			1869		1923	Sep 20		Father
2a	9	Young										Family monument
2a	9	Young	Nettie		Beamer		1857		1941			
2a	9	Young	Simon				1848		1917	Feb 18		
2a	9	Young	Clarence					Nov 25	1960*		81y	Rev; no stone visible
2a	9	Bruechert	Mary	M			1870		1914	Sep 23		Wife of John
2a	9	Bruechert	John				1866		1951	Aug 29		
2a	9	Stephens	Agnes				1877		1917			
2a	9	Hadd	Fred	A				Jun 9	1956*			No stone visible
2a	9	Hadd	William				1875		1964	Jul 5		
2a	9	Petee	Rosella				1847		1937			Wife of Paul
2a	9	Petee	Paul	Sr			1842		1914			
2a	9	Holt	Oliver	H			1861		1914			
2a	9	Holt	Elizabeth	C			1854		1936			Wife of Oliver
2a	9	Holt	Zoa	C			1879		1968	Sep 3		
2a	9	Holt	Harley	J			1878		1950	Jun 14		
2a	9	Gasner	Henry				1850		1914			Civil War; Co G 60 th Ohio Infantry; 2 stones
2a	9	Gasner	Louisa				1855		1921			
2a	9	Gasner	Henry				1882		1953	Jul 27		
2a	9	Gasner	Mary	T			1882		1923			
2a	9	VanMarter	Judson				1840		1914			Civil War; 19 th N Y Btry; Father
2a	9	VanMarter	Julia		Herriman		1844		1916			Mother
2a	9	VanMarter	Albert	J			1871		-			
2a	9	White	Vergil				1903		1903			
2a	9	White	Russell	W			1896		1907			
2a	9	White	Rosa	L			1872		1957	Nov 22		Mother
2a	9	White	Walter	Giles			1873		1959	Feb 8		Father
2a	9	Smith	Henry	E			1906		1916			Son of S J & C B
2a	9	Smith	Caroline	B			1883		1942	Aug 8		
2a	9	Smith	Samuel	J			1874		1959	Nov 23		
2a	9.5	Hazzard										Family monument
2a	9	Lehman	John	F			1883		1959	Nov 9		Between 2 large bushes
2a	9	Lehman	Sena	S			1884		1970	Nov 6		Between 2 large bushes
2a	9	Riley	Edward	J			1927		1935			Son
2a	9	Riley	Marie	E			1894		1983			Mother
2a	9	Riley	Frank	J			1897		1954			Father
2a	10	Burghardt	Hazel	S			1921		1922			
2a	10	Bauerle	Mary	Adella			1897		1961	Mar 28		'Ada'
2a	10	Tipping	Bertha	H			1869		1959	May 30		
2a	10	Tipping	Arthur	J			1870		1953	Mar 8		

Pleasant View Cemetery, Blissfield, Lenawee County, Michigan
 Death dates may be recorded as interment dates, sometimes the records were unclear.
 We suggest you look for verifying information before accepting these dates as fact.

Sec	Row	Surname	Given	Middle	Maiden	DOB	YOB	DOD	YOD	Interment Date	Age	Comments
2a	10	Smead										Family monument
2a	10	Wotring	Almyra				1852		1913			Wife of J H
2a	10	French	Elmer	E				Feb 23	1913		51y5m25d	No stone visible; data from county records
2a	10	Edmonston	Anna		Pollard			Apr 10	1921		60y	No stone visible; data from county records; m. 1 Elmer French; m. 2 Charles Edmonston
2a	10	Mathwig	Ellnora	M	McNutt	Jan 23	1914	Oct 21	1997			m. 1 Harold Pfeifer; m. 2 Henry Mathwig
2a	10	Pfeifer	Harold	T		Apr 3	1911	Aug 31	1978			
2a	10	Miller	Minnie		Steffen	Jan 25	1884	Mar 11	1923			m. 1 Phillip Pfeifer; m. 2 Charles Miller
2a	10	Pfeifer	Phillip			Jun 23	1873	Feb 23	1916			
2a	10	Bennett	Sarah				1829		1918			
2a	10.5	Rentz										Family monument
2a	10.5	Rentz	John				1840		1927			Civil War; 1 st Sgt Co B 4 th Mich Infantry
2a	10.5	Rentz	Orilla				1847		1927			
2a	10.5	Breuckert										Family monument
2a	10.5	Petee	Fred	A			1890		1956			
2a	10.5	Holt										Family monument
2a	10.5	Gasner										Family monument
2a	10.5	Gasner	Charles				1890		1918			
2a	10.5	Gasner	Clara	A	Cory	May 3	1892	Sep 13	1992			MI Deaths, 1971-1996
2a	10	Brugger	Ella	E			1892		1978	Jul 31		
2a	10	Brugger	Arthur	F			1890		1952	Sep 22		
2a	10	Weiss	Bonnie		Brugger		1913		1986			On reverse of Brugger stone
2a	10	White	Gordon	W			1898		1960	Sep 6		
2a	10	Forsyth										Family monument
2a	10	Forsyth	Elizabeth		Kerr		1861		1932	Feb 9		Wife of Solomon
2a	10	Forsyth	Solomon	S		May 24	1861	Apr 29	1916		54y11m5d	MI Deaths, 1971-1996
2a	10	Cammarn	Louisa	E			1895		1980	Aug 4		
2a	10	Cammarn	Vance	H		Jan 14	1894	Jan 10	1977			MI Deaths, 1971-1996
2a	10	Cammarn	Infant daughter						1916			
2a	10	Buchanan	Janie		Gouge		1886		1932	Mar 10		1 st wife
2a	10	Buchanan	Walter				1885		1964	Aug 11		
2a	10	Buchanan	Nola	M	- Bachman		1893		-			2 nd wife; m. 1951
2a	10.5	Riley	John	A			1858		1933			
2a	10.5	Riley	Catherine				1865		1940			
2a	10	Riley										Family monument

Pleasant View Cemetery, Blissfield, Lenawee County, Michigan
 Death dates may be recorded as interment dates, sometimes the records were unclear.
 We suggest you look for verifying information before accepting these dates as fact.

SECTION 4a

Starting at NE corner, walking north to south

* indicates data from Sexton's records

Sec	Row	Surname	Given	Middle	Maiden	DOB	YOB	DOD	YOD	Interment Date	Age	Comments
4a	1	Gray	Hattie	J			1883		1960	Feb 21		
4a	1	Gray	Karl	C			1883	Jul 27	1939		56y	
4a	1	Stutzman	Elizabeth	J			1921		-			
4a	1	Stutzman	Paul	E			1919		1977			WW II; U S Army
4a	1	Atkin	Marian	M			1898		1952	Oct 6		
4a	1	Atkin	Clyde	L			1891		1950	Mar 10		
4a	1	Atkin	Carrie	M			1871		1947	Nov 7		
4a	1	Atkin	George	A			1859		1941			
4a	1	Piorkowski										2 flat square markers inscribed 'Piorkowski'; no other data
4a	1	Seizert	Samuel	C			1874		1941	Sep 7		
4a	1	Seizert	Mae	A			1877		1964	Jul 20		
4a	1	Seizert	Clarence	E		Jul 14	1897	Mar 28	1981			
4a	1	Seizert	Miriam	L		Jun 7	1897	Aug 3	1995			
4a	1	Belman	Clara				1877		1965	Oct 9		
4a	1	Belman	Albert				1873		1963	Apr 29		
4a	1	Snyder	Ardis			Feb 16	1903	Sep 1	1982			MI Deaths, 1971-1996
4a	1	Snyder	Therrel				1906		1941			
4a	1	Eisenmann	Eileen	J			1925		-			
4a	1	Eisenmann	Lowell	I			1924		-			
4a	1	Eisenmann	Helen	M	Lipp	Aug 4	1916	Dec 1	2000	Dec 25		From SSDI
4a	1	Eisenmann	Virgil	E		Jun 24	1917	Mar 17	2005			From SSDI
4a	1	Eisenmann	Margaret	L			1890		1957	Sep 25		
4a	1	Eisenmann	Ira	C			1891		1963	Nov		
4a	1	Alexander	Lena	M			1884		1952	Apr 1		
4a	1	Alexander	Irvin	H			1880		1956	May 14		
4a	1	Abner	Jean		Ellicey	Nov 5	1920	Nov 13	2000			
4a	1	Abner	John	W		Jan 14	1917	Jan 18	1997			
4a	1	Miller	Myrtle	I		Feb 11	1899	Sep 8	1943			
4a	1	Miller	William	C		Jul 7	1890	Jan 29	1949			WW I; Mich Pvt Co M 340 Infantry
4a	1	Lipp	George	Otto		May 13	1942	Jan 10	2002			From SSDI
4a	1	File										Concrete base; inscribed 'File'
4a	1	File	Sharlene	A		Apr 13	1945	Apr 14	1945			
4a	1	File	Virginia	M		May 28	1924	Jun 29	1991			MI Deaths, 1971-1996
4a	1	File	Burton	F		Nov 12	1920	Jul 12	1992			From SSDI
4a	1	Mraz	Mary	E		Sep 8	1919		-			
4a	1	Mraz	Tony			Aug 27	1919	Jan 15	1997			WW II; Sgt U S Army
4a	1	Mygatt	Adelaide		Kohn		1890		1947	Oct 5		
4a	1	Mygatt	Lawrence	G			1892		1952	Oct 6		

Pleasant View Cemetery, Blissfield, Lenawee County, Michigan
 Death dates may be recorded as interment dates, sometimes the records were unclear.
 We suggest you look for verifying information before accepting these dates as fact.

Sec	Row	Surname	Given	Middle	Maiden	DOB	YOB	DOD	YOD	Interment Date	Age	Comments
4a	1	Mygatt	Rollin			Jan 21	1920	Mar 22	1993		73y	No stone visible; from SSDI
4a	1	Bates	Jack	L			1927		-			
4a	1	Bates	Frances	M	Kohler	Apr 26	1917	Aug 29	1972			m. 1 Stuart Paulson; MI Deaths, 1971-1996
4a	1	Paulson	Thomas	J			1940		1983			
4a	1	Paulson	Stuart	J			1904		1957	May 24		
4a	1	Berton	Albert	R			1870		1951			
4a	1	Dickerson	George			Jan 25	1912	Nov 22	1952			WW II; Mich Pvt 1305 Engr Gen SVC Reg't
4a	2	Langdon	Marjorie	M	McCready	Oct 7	1917	Aug 2	1996			From SSDI
4a	2	Langdon	William	C			1915		1982	Nov 29		WW II; U S Air Force
4a	2	Jacobs	Carrola	L		Dec 8	1918	Jan 18	1985			MI Deaths, 1971-1996
4a	2	Jacobs	Ellis	H			1916		1997	Jun 11		
4a	2	Bauer	Lena		Porter		1896		1970	Apr 26		
4a	2	Bauer	Winfried	J			1893		1941			
4a	2	Rogers	Irene			Jun 17	1929	Oct 18	1998			From SSDI
4a	2	Rogers	William	J		Nov 11	1926	Apr 3	2005			Korea; Sgt U S Army
4a	2	Liewert	Louise	M			1915		-			
4a	2	Liewert	William	F		Nov 30	1912	Jan 27	2002			From SSDI
4a	2	Liewert	Albertine	P			1878		1965	Jan 26		
4a	2	Liewert	Albert	C			1880		1942	Jan 10		
4a	2	Piorkowski	Steven	M		Oct 30	1907	Jun 2	2000			'Coach'; from SSDI
4a	2	Foltz	Maynard			Dec 1	1899		1985	Aug 17		WW I; U S Army; 2 nd wife, Harriet (Sherman) Schwenk, d. 1971
4a	2	Foltz	Elsie	J	Brackett		1900		1946	Jan 16		1 st wife
4a	2	Foltz	Verda	A			1873		1942			Mother
4a	2	Armstrong	Mary	Lou		Sep 11	1934	Nov 6	1990			
4a	2	Nebelung	Ida	M			1873		1955	Apr 30		
4a	2	Nebelung	Edward	L			1864		1942	May 9		
4a	2	Lenardson	Lela	E			1868		1959	Feb 10		
4a	2	Lenardson	Charles	E			1866		1945			
4a	2	Karmol	Harlan	A Sr		Dec 25	1932	Jun 26	2008			
4a	2	Karmol	Rosemary			Feb 16	1935		-			
4a	2	Staup	Ida	M			1920		1925			
4a	2	Staup	Clara	E			1892		1983	Feb 24		
4a	2	Staup	Jay	B			1890		1945	Oct 4		
4a	2	Snyder	Larry	D		Jan 8	1940	May 30	1983			Korea & Vietnam; U S Army (23 military years)
4a	2	Petee	Glen	L		Apr 20	1908	Feb 18	1996			WW I; QM2 U S Navy
4a	2	Petee	Edna	K		May 15	1910	Apr 3	1983			MI Deaths, 1971-1996
4a	2	Porter	Lula	Francis			1878		1946	Jan 19		
4a	2	Porter	Edson	S			1874		1948	Aug 30		
4a	2	Triggs	Daniel	P			1892		1956	Jul 8		
4a	2	Landis	Chalmer	D		May 23	1914	Apr 21	1999			

Pleasant View Cemetery, Blissfield, Lenawee County, Michigan
 Death dates may be recorded as interment dates, sometimes the records were unclear.
 We suggest you look for verifying information before accepting these dates as fact.

Sec	Row	Surname	Given	Middle	Maiden	DOB	YOB	DOD	YOD	Interment Date	Age	Comments
4a	2	Landis	Josephine	G		Mar 18	1921	Jan 24	1991			
4a	2	Landis	Judith	Gail		Jul 29	1947	Aug 5	1947			
4a	2	Morton	Josephine	G			1899	Jul 15	1951			
4a	2	Morton	Montell	L			1900	Jul 17	1960			Both interred Apr 1, 1961
4a	2	File	Gilbert	H		Sep 23	1925	Apr 13	1948			WW II; Mich Staff Sgt 38 AAF Engr SQ
4a	2	Hambrook	Jessie	E			1895		1956	Jul 8		
4a	2	Fuller	Cecil			Dec 27	1916	Aug 9	1986			WW II; U S Army
4a	2	Fuller	Estella	B	File	Mar 20	1923	May 28	2004			Concrete base only
4a	2	Knisel	Kim				1951		1951	May 25		
4a	2	Knisel	Valerie	H		24 Mar	1916	Sep 2	1985			
4a	2	Knisel	Wendell	O			1908		1967	Sep 8		
4a	2	Donaldson	Arthur	M		Jul 18	1894	Oct 28	1978			MI Deaths, 1971-1996
4a	2	Donaldson	Clara	I			1899		1988	Jul 31		
4a	2	Mitchell	Herman	G			1896		1952	Dec 12		
4a	2	Williams*	Rollie					Dec 19	1952*		68y	No stone visible
4a	2	Williams*	Nola			Jun 9	1897		1979	Apr 6	81y	No stone visible; MI Deaths, 1971-1996
4a	2	Speller	Silas				1861		1954	Mar 5		
4	3	Miller	Ray	Robert		Mar 21	1930	Oct 7	1941			
4a	3	Miller	Leora	K A			1899		1951	Jul 11		
4a	3	Miller	Robert	Ray			1894		1952	Jan 29		
4a	3	Bierley	Raymond	C		Dec 16	1902	Oct 26	1983			MI Deaths, 1971-1996
4a	3	Bierley	Hazel	W		Nov 4	1907	Nov 3	1996			From SSDI
4a	3	Sayler	Mabel	E	Cory		1886		1942	Feb 14		
4a	3	Sayler	Henry	C			1879		1963	Dec 21		
4a	3	Smith	Ellis	L			1905		1970	Apr 6		Son
4a	3	Smith	Martha	Jane			1879		1946	Jul 24		
4a	3	Piorkowski										In front of Smith marker, 2 flat square markers inscribed 'Piorkowski'; no other data
4a	3	Liewert	Joan	A	Lipp	Oct 19	1940	Apr 30	1999			From SSDI
4a	3	Liewert	Arthur	W			1940		-			
4a	3	Gifford	Jennie				1874		1948	Jul 5		
4a	3	Gifford	Fay	C			1870		1942	Jun 4		
4a	3	Wegner	Bradley	J		Oct 6	1958	Oct 21	1958			Child of Douglas & Wanda (Irelan) Wegner
4a	3	Wegner	Larry	R		Aug 9	1943	Dec 6	1943			Child of Douglas & Wanda (Irelan) Wegner
4a	3	Wegner	Sally	J			1947		1968	Jan 22		Child of Douglas & Wanda (Irelan) Wegner
4a	3	Wegner	Frederick	A			1892		1946	Jan 13		
4a	3	Wegner	Frieda	B		Aug 11	1894	Dec 10	1989			MI Deaths, 1971-1996
4a	3	Wegner	Edward	D			1922		-			
4a	3	Wegner	Venona	M		May 16	1923	Dec 19	1974			MI Deaths, 1971-1996
4a	3	Wegner	John	Edward		Oct 23	1948	Oct 26	1948			Baby
4a	3	Wegner	Stella				1922		-			m. Aug 2, 1940
4a	3	Wegner	Stanley	W		Jun 2	1918	May 19	1990			MI Deaths, 1971-1996
4a	3	Mallory	Erika	Sue		Nov 13	1971	Nov 17	1971			Daughter of Keith & Barbara

Pleasant View Cemetery, Blissfield, Lenawee County, Michigan
 Death dates may be recorded as interment dates, sometimes the records were unclear.
 We suggest you look for verifying information before accepting these dates as fact.

Sec	Row	Surname	Given	Middle	Maiden	DOB	YOB	DOD	YOD	Interment Date	Age	Comments
4a	3	Kleidinst	Mildred	E			1902		1983	Sep 23		
4a	3	Kleidinst	Ted	C			1901		1951	Aug 27		
4a	3	Goetz*	Paula					Oct 17	1983			Infant; no stone visible
4a	3	Barden*	Frank	B				Jul 13	1948		50y	No stone visible
4a	3	Mraz	Rosemary	C		May 17	1930	Jul 24	1987			MI Deaths, 1971-1996
4a	3	Reeves	Louella	M			1874		1948	Oct 4		
4a	3	Reeves	Charles	H			1872		1951	Jan 11		
4a	3	Shoup	Rosella	K			1876		1951	Dec 17		
4a	3	Shoup	John	S			1863		1953	Jul 1		
4a	3	Ostermyer	Lorena	G	Rau	Mar 17	1928	Aug 28	1974			Wife of Charles
4a	3	Rau	Grace	Alma	Beckey		1890		1959	Oct 7		
4a	3	Rau	Daniel				1882		1952	Jan 24		
4a	3	Sheldon	Loa	M		Nov 11	1912	Aug 27	1976			MI Deaths, 1971-1996
4a	3	Sheldon	Ithamer	J		Aug 26	1905	Jun 11	1975			MI Deaths, 1971-1996
4a	3	Lord	W	John			1946		1952	Dec 25		Foster son of Ithamer & Loa Sheldon
4a	3	Sheldon	Wanda	G		Jan 15	1941		-			m. Jun 2, 1958
4a	3	Sheldon	Solon	I		Oct 19	1938		-			
4a	3	Miller	Leo	H		Aug 17	1917	Jun 17	1986			WW II; no military data; MI Deaths, 1971-1996
4a	3	Miller	Ellen	E	Knisel		1923		1967	Jan 29		
4a	3	Miller	Robert	F		Jan 17	1954	Jan 17	1954			
4a	3	Miller	Fred	D		Nov 6	1956	Nov 6	1956			
4a	3	Miller	Nova	M			1947		-			Daughter of Leo & Ellen Miller
4a	3	Miller	Neva	M			1947		-			Daughter of Leo & Ellen Miller
4a	4	Knisel	Betty	R			1924		-			
4a	4	Knisel	Jarvis	J		Apr 21	1917	Aug 30	1997			From SSDI
4a	4	Gray	Barbara	A			1860		1942	Feb 22		
4a	4	Gray	Edgar	J			1860		1944	Dec 3		
4a	4	Hueter	Theodore	Ben		Jul 17	1924	Jul 29	1983			WW II; TEC 5 U S Army
4a	4	Hueter	Mary	Letitia		Oct 3	1903	Dec 20	1989			MI Deaths, 1971-1996
4a	4	Hueter	M	J		Jul 9	1902	Jul 1	1975			Stone inscribed 'M J (Shine)'
4a	4	Brockway	Jennie	L			1873		1957	Jun 13		
4a	4	Brockway	I	Archer			1874		1943	Aug 12		
4a	4	Piorkowski	Steve	Jr			1944		-			
4a	4	Piorkowski	Frances	M			1944		-			
4a	4	Cox	Charles	Ken			1945		-			
4a	4	Cox	Ruth	M	Green		1946		2001	Mar 4		
4a	4	Hawkins	Nellie	J		Oct 29	1877	Sep 7	1943			
4a	4	Hawkins	Edward	S		Jun 21	1874	May 20	1950			Rev
4a	4	Governo	Richard	L		Jun 7	1937		-			m. Jun 20, 1936
4a	4	Governo	Judith	A		Aug 8	1940		-			Children: Darla, Deanna, Darren & Jason
4a	4	Lipp	Esther	M			1914		-			
4a	4	Lipp	Carlton	F			1914		-			

Pleasant View Cemetery, Blissfield, Lenawee County, Michigan
 Death dates may be recorded as interment dates, sometimes the records were unclear.
 We suggest you look for verifying information before accepting these dates as fact.

Sec	Row	Surname	Given	Middle	Maiden	DOB	YOB	DOD	YOD	Interment Date	Age	Comments
4a	4	Lipp	Infant son			Sep 24	1945	Sep 24	1945			
4a	4	Governo	William			Dec 27	1938		-			'Bill'; On reverse: Daughters: Lori - Robin
4a	4	Barnes	Christine	H	Governo	Apr 14	1914		-			On reverse: My sons: Anthony - Carmen - Richard - William
4a	4	Maloney	Murland	L			1902		1965	Aug 20		
4a	4	Maloney	Alice	M			1903		1979	Apr 29		
4a	4	Hall	Arlene	E		Jul 28	1908	Jan 21	1924			Daughter
4a	4	Hall	Carrie	M		Sep 3	1876	Aug 24	1915			Wife; Mother
4a	4	Hall	Lewis			Oct 18	1867	Dec 6	1946			Father
4a	4	Glenn	Harry	B			1881		1951	Apr 17		
4a	4	Glenn	Mary				1887		1965	Nov 7		
4a	4	Clothier	Nellie	E			1889		1979	Oct 25		
4a	4	Clothier	George	D			1884		1966	Apr 21		
4a	4	Petee	Alice	M			1868		1955	Jan 9		
4a	4	Petee	Paul	D			1868		1947	Feb 7		
4a	4	Petee	Selma	A	Schweig- hofer	Aug 20	1902	Apr 6	2001			From SSDI
4a	4	Petee	Milford	F		Jul 29	1900	Nov 8	1973			MI Deaths, 1971-1996
4a	4	Sprunk	Mabel	I			1909		-			
4a	4	Sprunk	Allie	C			1908		2004			
4a	4	Bryan	Etta	E			1878		1958	Oct 11		
4a	4	Bryan	Edward	S			1874		1953	Jul 21		
4a	4	Mason	Herbert	L		Oct 4	1923	Jul 20	1972			WW II; U S Army; MI Deaths, 1971-1996
4a	4	Mason	Florence		Miller	Jan 8	1891	Dec 22	1980			MI Deaths, 1971-1996
4a	4	Mason	J	Edwin			1883		1953	Jul 16		
4a	4	Miller	Myrtle	I			1894		1953	Jul 27		
4a	4	Miller	Lynn				1893		1967	Mar 12		
4a	4	Gafner	Michael	E		Sep 20	1953	Oct 4	1953			
4a	4	Gafner	Betty	M	Jacobs	May 23	1928	Sep 21	2000	Sep 23		From SSDI
4a	4	Gafner	Elwyn	C			1925		-			
4a	4	Jacobs	Clint	John Ellis		Apr 16	1991	Jul 5	2000			Son of Samuel E & Connie S (Snyder) Jacobs
4a	4	Martin	Mary			Jul 30	1883	Feb 11	1971			MI Deaths, 1971-1996
4a	4	Martin	August	J			1870		1958	Jul 27		
4a	4	Hinsdale	Ada	M			1892		1959	Oct 5		
4a	4	Hinsdale	Stewart				1892		1960	Jan 5		
4a	4	Miller	Irene	L	Hinsdale	Dec 17	1918	Aug 23	1986			MI Deaths, 1971-1996
4a	5	Frost	Donald	Eugene		Feb 21	1921	Apr 7	1995			'Gene'; MI Deaths, 1971-1996
4a	5	Frost	Betty	R	Sprunk	Jan 3	1924	Jun 20	2002	Jun 22		From SSDI
4a	5	Sprunk	Ruth	A	Shaffer	Oct 28	1914	Nov 15	2003	Nov 17		2 nd wife of Ellsworth
4a	5	Sprunk	Olive	M			1903		1942	May 21		
4a	5	Sprunk	Ellsworth				1900		1968	Oct 6		
4a	5	Sprunk	Dean	E		May 4	1927	May 11	2005			WW II; U S Navy
4a	5	Crist	Evelyn	J	Heilman		1925		-			

Pleasant View Cemetery, Blissfield, Lenawee County, Michigan
 Death dates may be recorded as interment dates, sometimes the records were unclear.
 We suggest you look for verifying information before accepting these dates as fact.

Sec	Row	Surname	Given	Middle	Maiden	DOB	YOB	DOD	YOD	Interment Date	Age	Comments
4a	5	Crist	Bruce	L		Mar 25	1924	Nov 2	1976			WW II; U S Navy; MI Deaths, 1971-1996
4a	5	Crist	Sarah	E	Breese		1904		-			2 nd wife of Rex
4a	5	Crist	Bernice	M	Haidle		1898		1943	Aug 28		1 st wife of Rex
4a	5	Crist	Rex	G		Aug 9	1897		1979	Feb 22		WW I
4a	5	Seeger	Anna	Reiser		Feb 10	1903	Aug 15	1977			Wife; MI Deaths, 1971-1996
4a	5	Seeger	Elmer	A		Mar 15	1905	Dec 20	1984			Son; MI Deaths, 1971-1996
4a	5	Seeger	Alice	H			1910		-			Daughter
4a	5	Seeger										Family monument
4a	5	Seeger	Hulda	E	Zindler		1881		1961	Jan 12		Mother
4a	5	Seeger	Carl	F			1876		1957	Jul 21		Father
4a	5	Mead	Ida	E		Jul 22	1880	Jan 9	1976			MI Deaths, 1971-1996
4a	5	Mead	O	William			1877		1962	Aug 5		
4a	5	Hoffman	Amy	V			1904		-			
4a	5	Hoffman	Ronald	A			1900		1979	Aug 20		Rev
4a	5	Smith	Dorothea	May		Nov 17	1933	Jun 18	2007			Loving mother
4a	5	Barton	Susan	M		Apr 11	1934	May 30	1999			
4a	5	Barton	James	E		Nov 24	1929	Sep 28	2002			
4a	5	Snyder	Viola	O			1880		1952	May 27		
4a	5	Snyder	Fred	A			1872		1946	Apr 14		
4a	5	Stout	Fannie	C			1875		1954	Mar 11		
4a	5	Stout	Bertram	G			1874		1948	Feb 23		
4a	5	Klump	Edmund	G		Jul 15	1948	Jul 15	1948			
4a	5	Klump	Glendora	R			1926		-			
4a	5	Klump	Irvin	E		Jan 7	1922	Aug 2	2002			From SSDI
4a	5	Maloney	Rosamond	M	Scholl		1928		-			m. Oct 11, 1949
4a	5	Maloney	James	E		May 15	1929	Jul 27	2003			'Blissfield Fire Dept Vol'
4a	5	Scholl	Don				1912		1989			
4a	5	Scholl	Ione	L			1914		1970	Oct 6		
4a	5	Phillips ³¹	Zelma	R	Sell	May 19	1902	Feb 10	1997			m. 1 Wesley Scholl m. 2 Warren Phillips
4a	5	Scholl	Wesley				1902		1949	Dec 29		
4a	5	Betz	Roger	L			1949		1950	Feb 1		
4a	5	Betz	Lloyd	H		Oct	1921		2005			
4a	5	Betz	Alice	L		Feb	1924	Feb 24	1994			
4a	5	Payne	Lois	A				Dec 8	1953*			No stone visible; daughter of Walter
4a	5	Brownell	Viola				1895		1958	Dec 26		
4a	5	Brownell	William				1897		1967	Jun 21		
4a	5	Robinson	Evelyn	V			1925		1992			
4a	5	Elizardo	Margaret	L		Jun 15	1935	Feb 28	1995			
4a	5	Fisher	Baby Boy			Oct 20	1963	Oct 20	1963			Son of Robert & Mary Lou
4a	5	Fisher	Daniel	John		Jul 7	1959	Aug 21	1959			
4a	5	Fisher	Beulah	M			1911		-			
4a	5	Fisher	Maynard	C		Jun 19	1906	Jan 31	1990			MI Deaths, 1971-1996
4a	6	Rost	Veronica	S		Feb 3	1914	Apr 27	1987			m. Apr 25, 1933

Pleasant View Cemetery, Blissfield, Lenawee County, Michigan
 Death dates may be recorded as interment dates, sometimes the records were unclear.
 We suggest you look for verifying information before accepting these dates as fact.

Sec	Row	Surname	Given	Middle	Maiden	DOB	YOB	DOD	YOD	Interment Date	Age	Comments
4a	6	Rost	LeMoynes	F		Dec 28	1904	Mar 27	1973			MI Deaths, 1971-1996
4a	6	Rost	Mary	B			1875		1951	Sep 2		
4a	6	Rost	Fredrick	L			1873	Sep 25	1947			
4a	6	Conry	Beatrice	J			1851		1931			
4a	6	Conry	Edward	J			1871		1944	Apr 30		
4a	6	Conry	Myrtle	W			1882		1968	May 20		
4a	6	Hamilton	Betty	Conry			1916		1986	Apr 24		
4a	6	Hamilton	James	Joseph		Nov 4	1913	May 4	1989			WW II; U S Navy
4a	6	Blake	Katherine	Conry			1910		-			
4a	6	Blake	Carey	G		Apr 27	1901	Mar 25	1995			MI Deaths, 1971-1996
4a	6	Blake	Bernard	C		Jun 19	1950		-			
4a	6	Blake	Bonnie	L		Feb 22	1949		-			m. Jun 21, 1980
4a	6	Blake	Chelsea	Kae		Jan 30	1988	Feb 6	1988			
4a	6	Harrington	Grace	M		Jul 4	1871	Apr 13	1972			MI Deaths, 1971-1996
4a	6	Cosner	Blanch	L			1882		1959	Feb 25		
4a	6	Cosner	Mark	A			1877		1947	Jun 20		
4a	6	Cosner	Eva	Jane			1871		1959	Jul 18		
4a	6	Steffan	Sophia				1871		1955	Feb 23		
4a	6	Steffan	William				1860		1947	Dec 22		
4a	6	Billington	Richard	H		Jun 11	1944	Mar 2	1979			Vietnam; RD 3 U S Navy
4a	6	Pagel	William	L		May 5	1927	Jul 19	1977			MI Deaths, 1971-1996
4a	6	Wood	Lela	B			1898		1970	Aug 22		
4a	6	Billington	William				1917		1961	Jan 27		
4a	6	Dahlke	Esther	A			1887		1957	Mar 10		
4a	6	Dahlke	Charles	A			1880		1948	Oct 15		
4a	6	Tiede	Herman	F			1874		1970	Jan 5		
4a	6	Tiede	Bertha	M			1873		1960	Apr 10		
4a	6	Hacker	Barbara	Ann			1936		1982			
4a	6	Hacker	Daniel	Boone			1930		-			
4a	6	Kerentoff	Blanche	A	Dowling	Aug 17	1912	Jul 1	2001	Jul 14		From SSDI
4a	6	Kerentoff	Edward	D		Jan 24	1906	Feb 20	1985			MI Deaths, 1971-1996
4a	6	Kerentoff	Ruth	B		Mar 18	1898	Aug 15	1971			MI Deaths, 1971-1996
4a	6	Kerentoff	Gottlieb	L			1887		1980	Feb 29		
4a	6	Fenzel	Frances	O			1896		1943	May 28		
4a	6	Fenzel	Fred	W			1890		1964	Jul 17		
4a	6	McAlpine	Joshua	Paul		Jun 15	1982	Jun 15	1982			
4a	6	McAlpine	Mary	Lou	Wolcek		1940		-			m. Apr 16, 1959
4a	6	McAlpine	John	H Sr		May 2	1938	Dec 10	1996			Korea; U S Army
4a	6	Ries	Bernice	A			1905		2001			
4a	6	Ries	Loretta	A			1877		1959	Oct 2		
4a	6	Ries	John	William			1876		1966	Nov 7		
4a	6	Ries	Russell	W			1908		1985	Dec 29		
4a	6	Ries	Hazel	M			1908		1985	Jun 9		

Pleasant View Cemetery, Blissfield, Lenawee County, Michigan
 Death dates may be recorded as interment dates, sometimes the records were unclear.
 We suggest you look for verifying information before accepting these dates as fact.

Sec	Row	Surname	Given	Middle	Maiden	DOB	YOB	DOD	YOD	Interment Date	Age	Comments
4a	6	Howland	Martha	M			1883		1954	Apr 5		
4a	6	Howland	Stewart	W			1881		1954	Aug 2		
4a	6	Oswalt	Permelia	L	Dennis		1899		1983	Dec 13		m. 1 LaMont Smith; m. 2 A A Oswalt
4a	6	Smith	LaMont	L			1896		1959	Jan 29		
4a	6	Goetz	Infant			May 11	1959	May 11	1959			Daughter
4a	6	Goetz	Wesley	C		Oct 7	1932		-			Our children: Joy, Michelle, Thomas
4a	6	Goetz	Gretchen	E		Nov 20	1933		-			m. Jun 19, 1954
4a	7	Howland										Family monument
4a	7	Howland	Donald	A		Jul 29	1891	Mar 2	1980			Son; MI Deaths, 1971-1996
4a	7	Howland	Doris	R		Feb 16	1895	Jan 29	1987			MI Deaths, 1971-1996
4a	7	Howland	Esther	E			1865		1949	Sep 11		Mother
4a	7	Howland	Charles	E			1857		1943	Mar 6		Father
4a	7	Rouget	John	P			1890		1967	Jul 5		
4a	7	Rouget	Hazel	E			1890		1958	Oct 15		
4a	7	Andrews	Mae	C			1884		1956	May 11		
4a	7	Rouget	Ellen	B			1857		1945	Oct 26		
4a	7	Stearns	Arthur	L			1876		1931			
4a	7	Stearns	Florence	A		Mar 21	1881	May 2	1980			MI Deaths, 1971-1996
4a	7	Bettis	John	D		Nov 6	1935	Apr 5	1970			Korea; Ohio 867 AAA BN CAC
4a	7	Bettis	Barbara	J	Moll		1934		-			
4a	7	Bettis	Gary	Clark		Nov 11	1943	Feb 15	1944			
4a	7	Bettis	Mary	E			1906		-			
4a	7	Bettis	Ward	H			1905		1969	Jun 19		
4a	7	Bettis	Mary	B			1869		1949	Jun 23		
4a	7	Bettis	James	H		Jun 23	1871	Aug 12	1973			MI Deaths, 1971-1996
4a	7	Bettis	Leila	J		Dec 29	1895	Feb 13	1971			MI Deaths, 1971-1996
4a	7	Rinehart	Clara	M			1887		1981	Feb 9		
4a	7	Rinehart	William	H			1882		1968	Jul 12		
4a	7	LaPere	Joseph	H		Jul 24	1913	Dec 28	2001			From SSDI
4a	7	LaPere	Katherine	M			1924		-			
4a	7	Berger	John	L		Jun 18	1897	Sep 10	1982			MI Deaths, 1971-1996
4a	7	Rendel	Geraldine	D			1931		1950			
4a	7	Berger	Goldie	I			1908		1945	Aug 21		
4a	7	Maloney	Roland	H			1886		1965	Apr 22		
4a	7	Maloney	Ethel	M		Feb 6	1903	Sep 24	1990			MI Deaths, 1971-1996
4a	7	Hermansen	Mildred		Roberts		1922		-			
4a	7	Tiede	Edna	E			1910		-			
4a	7	Tiede	Gustav	F		Sep 19	1899	Jan 31	1972			MI Deaths, 1971-1996
4a	7	Tiede	Frederick	J			1942		1955	Oct 20		
4a	7	LaBenne	Marcel	E		May 16	1908	Sep 18	1995			
4a	7	LaBenne	S	Elizabeth		Nov 8	1912	Feb 26	1990			
4a	7	Krumeich	Edmund	J			1887		1959	Apr 27		
4a	7	Krumeich	Nell	F		Apr 1	1889	Mar 12	1983			MI Deaths, 1971-1996

Pleasant View Cemetery, Blissfield, Lenawee County, Michigan
 Death dates may be recorded as interment dates, sometimes the records were unclear.
 We suggest you look for verifying information before accepting these dates as fact.

Sec	Row	Surname	Given	Middle	Maiden	DOB	YOB	DOD	YOD	Interment Date	Age	Comments
4a	7	Plunkett	William	J			1884		1955	Oct 29		Our daddy
4a	7	Delker	Juliane	K			1914		1959	Apr 30		
4a	7	Delker	Eldine	F		Jul 8	1914	May 12	1972			'Dean F'; MI Deaths, 1971-1996
4a	7	Goble	Margaret	A		Sep 17	1938		-			
4a	7	Goble	David	C		Nov 29	1936	Jan 2	2000			Blissfield Fire Dept Vol
4a	7	Cowdrey	Ralph	E		Apr 9	1908	Mar 4	2006			Loving father
4a	7	Miller	Harold	E		Aug 3	1891	Aug 6	1986			MI Deaths, 1971-1996
4a	7	Miller	Almina	J			1894		1962	May 12		
4a	7	Wahl	Wilhelmina	F	Schmidt		1884		1955	Jan 11		'Minnie'
4a	7	Wahl	William	F			1877		1962	Apr 21		
4a	7	Fojtik	Frances				1876		1955	Mar 25		
4a	7	Fojtik	Joseph				1879		1955	Feb 6		
4a	7	Mraz	Anna				1900		1963	Aug 31		
4a	7	Mraz	Vincent				1892		1956	Mar 24		
4a	8	Unknown				Aug 16	1939	Oct 22	1995			
4a	8	Unknown				Aug 3	1959		-			
4a	8	Clements	Yvonne	Marie		May 13	1952	May 13	1952			
4a	8	Crist	William	D		Aug 16	1939	Oct 22	1995			
4a	8	Crist	Candice	E		Aug 3	1959		-			
4a	8	Crist	Alta	Mae	Haas	Feb 27	1920	Jun 29	2000			m. Jun 5, 1938; from SSDI
4a	8	Crist	R	Dean		Apr 6	1920	Jun 10	1991			WW II; no military data
4a	8	Bangerter	Helen		Haas	Mar 6	1916	May 18	1981			MI Deaths, 1971-1996
4a	8	Bangerter	Raymond	C		Jul 10	1915	Feb 21	1997			From SSDI
4a	8	Miller	Lawrence	C		Jul 6	1899	Apr 18	1975			MI Deaths, 1971-1996
4a	8	Miller	Opal	J			1910		-			
4a	8	Carpenter	Anne	F			1886		1944	Nov 16		
4a	8	Carpenter	E	John		Jan 27	1887	Jun 7	1973			MI Deaths, 1971-1996
4a	8	Bourdette	Carmen	E		May 5	1922	Jan 22	1982			MI Deaths, 1971-1996
4a	8	Bourdette	Robert	D			1922		1966	Dec 3		
4a	8	Bourdette	Harriette				1875		1948	Sep 15		
4a	8	Bourdette	Christine	E			1894		1969	Oct 28		
4a	8	Bourdette	Daniel	Stanley			1899		1947	Apr 8		
4a	8	Sloan	Amy	Jo		Apr 24	1970	Apr 24	1970			Daughter of Jane (Bourdette) Sloan
4a	8	DeGroff	Loretta	Beth		Nov 17	1950	Nov 18	1950			Our baby
4a	8	DeGroff	Frances	L			1925		-			m. Oct 19, 1941
4a	8	DeGroff	Russell	C		Oct 21	1919	Oct 1	1985			MI Deaths, 1971-1996
4a	8	Billington	Esther	A			1908		-			
4a	8	Billington	Harold	C			1912		1983	Mar 21		
4a	8	Young	Cynthia	Ann		Jan 18	1956	Jan 18	1956			
4a	8	Young	Patricia	H			1927		-			
4a	8	Young	Wendell	R			1930		-			
4a	8	Pirkle	Mary			Jun 19	1893	Feb 18	1996			MI Deaths, 1971-1996
4a	8	Pirkle	Isadore				1891		1966	Jul 4		

Pleasant View Cemetery, Blissfield, Lenawee County, Michigan
 Death dates may be recorded as interment dates, sometimes the records were unclear.
 We suggest you look for verifying information before accepting these dates as fact.

Sec	Row	Surname	Given	Middle	Maiden	DOB	YOB	DOD	YOD	Interment Date	Age	Comments
4a	8	Rausch	Robert	C		Feb 11	1928	May 31	1981			WW II; Cpl U S Army
4a	8	Rausch	Zaida	I		Sep 2	1893	Apr 10	1989			MI Deaths, 1971-1996
4a	8	Rausch	Charles	H			1891		1955	Dec 21		Dr
4a	8	Moray	Joyce			May 11	1902	Feb 24	1988			MI Deaths, 1971-1996
4a	8	Moray	John	A			1896		1955	Dec 18		
4a	8	Tiede	Wesley	H		Apr 15	1937	May 9	2005			SP4 U S Army
4a	8	Tiede	Karen	J			1947		-			m. Nov 13, 1965
4a	8	Baumgarten	Helen	M			1903		1955	Dec 2		
4a	8	Baumgarten	Harold	M J			1903		1991			
4a	8	Robison	Bess	B		Oct 6	1883	Nov 22	1975			MI Deaths, 1971-1996
4a	8	Robison	Ollie	S			1881		1957	Oct 12		
4a	8	Sherman	Claude	G			1889		1968	Apr 28		
4a	8	Robison	Ned	Baker		Apr 22	1927	Dec 28	1957			WW II; Mich F1 U S N R
4a	8	Sherman	Bessie	May			1892		1957	Nov 26		
4a	8	Dvorsky	Marie			Jan 28	1898	Jun 7	1976			MI Deaths, 1971-1996
4a	8	Dvorsky	Stephen			Jul 14	1898	Jan 23	1985			MI Deaths, 1971-1996
4a	8	Dvorsky	Philip	M			1944		1970	Nov 4		
4a	8	Dvorsky	Janet	Marie		Jan 22	1956	Jan 22	1956			
4a	8	Dvorsky	Henry			Oct 24	1923	Oct 11	1994			
4a	8	Mallard	Mary			Aug 15	1920		-			m. Aug 1, 1942
4a	8	Mallard	Charles	M		Jan 24	1923	Aug 5	2002			
4a	9	Pardee	Olivia	L			-	Jun 17	2008			Precious daughter & sister
4a	9	Anderson	Loretta	M	Sharp-Cranor	Dec 10	1925	Nov 16	2006			Mother & grandmother
4a	9	Mason	Mildred	M	Knisel	May 19	1900		1998	Dec 7		
4a	9	Mason	Hazen	B			1899		1963	Jul 19		
4a	9	Walper	Harold	J			1914		-			
4a	9	Walper	E	Jane			1916		2002			
4a	9	Brown	Ruby	E			1911		1991	Feb 8		
4a	9	Brown	Robert	C			1912		1986	Sep 4		
4a	9	Messenger	Lawrence	L			1904		-			
4a	9	Messenger	Judson	M			1881		1957	Dec 22		
4a	9	Bangerter	Chase	Tyler		Sep 9	1998	Sep 12	1998			Son of Chad
4a	9	Bangerter	Marilyn	K		Apr 26	1942		-			Mother
4a	9	Bangerter	Dennis	L		Mar 28	1941		-			Father
4a	9	Hoffman	Emma	A		Jan 18	1883	May 8	1974			MI Deaths, 1971-1996
4a	9	Hoffman	Theo	C			1878		1965	Jan 3		
4a	9	Millimaki	Irene	C	Miller		1898		1972	Jan 8		
4a	9	Millimaki	Andrew	E			1900		1969	May 20		
4a	9	Miller	George	W		Oct 17	1901	Aug 26	1977			MI Deaths, 1971-1996
4a	9	Miller	Arthur	L			1909		1957	Mar 9		
4a	9	Miller	Emma	O			1877		1961	Jan 21		
4a	9	Miller	John	A			1875		1951	Jul 3		

Pleasant View Cemetery, Blissfield, Lenawee County, Michigan
 Death dates may be recorded as interment dates, sometimes the records were unclear.
 We suggest you look for verifying information before accepting these dates as fact.

Sec	Row	Surname	Given	Middle	Maiden	DOB	YOB	DOD	YOD	Interment Date	Age	Comments
4a	9	Pfeifer	Carolyn	M		Feb 2	1932		-			
4a	9	Pfeifer	Eugene	H		Oct 27	1931	Apr 9	2008			
4a	9	Strayer	John	R			1939		1956	Aug 18		
4a	9	Strayer	N	Aileen			1903		1990			
4a	9	Strayer	Floyd	J			1904		1983	Dec 13		
4a	9	Brenke	Marilyn	G			1922		1988			Mother
4a	9	Zimmerman	Ruth				1903		1987	Mar 7		
4a	9	Zimmerman	Leon				1901		1956	Nov 30		'Blissfield Fire Dept Vol'
4a	9	Eversole	Charles	E			1880		1961	Sep 6		
4a	9	Fuhrman	Veda	A			1887		1957	May 18		
4a	9	Fuhrman	Jacob	A			1887		1976	Apr 13		
4a	9	Heise	Earl					Nov 5	1966*		62y	No stone visible
4a	9	Heise	Emma	R	Mathany			Nov 20	1956*		52y	No stone visible
4a	9	Procknow	Carl	W			1927		1957	Aug 20		'Bud'; WW II; no military data
4a	9	Procknow	Minnie	M			1891		1972	Jan 5		
4a	9	Procknow	Albert	E			1891		1977	Apr 20		
4a	9	Parker	Waldo	L			1923		1957	Aug 1		'Whitey'
4a	9	Fry	Thomas	G			1893		1957	Aug 29		'Tom'
4a	9	Hall	Lucille	F	Hall		1916		1994	Jun 15		m. 1 Kenneth Marine; m. 2 Clarence Kruger (d. 1976); m. 3 Ronald Hall
4a	9	Marine	Kenneth	A			1913		1958	Feb 26		
4a	9	Mathews	Carmen				1885		1961	Jan 25		
4a	9	Mathews	William	Malcolm			1878		1957	Oct 15		Stone inscribed 'Malcom'
4a	9	Mallory	Phyllis	E	Mitchell-Coomer		1934		-			
4a	9	Coomer	Herman	Eugene			1933		1982	Nov 20		Korea; Cpl U S Army
4a	9	Karl	Lydia	V	Miller		1920		-			
4a	9	Karl	Martin	Sr		Dec 9	1907	Dec 5	1984			MI Deaths, 1971-1996
4a	9	Carrette	Marguerite				1899		1963	Jan 23		
4a	9	Carrette	Gustaf				1884		1959	Aug 21		
4a	9	Englund	Eskil	Robert III				Aug 23	1963		1 ½ hrs	
4a	10	McCready	Margaret			Jul 15	1884	Nov 5	1982			MI Deaths, 1971-1996
4a	10	Friess	Raymond	Franklin		Sep 6	1944	Sep 6	1944			Baby
4a	10	Friess	Oleva	Lucille			1916		1954	Jan 24		
4a	10	Friess	Raymond	L		May 17	1910	Jun 19	1972			MI Deaths, 1971-1996
4a	10	Fibiger	Christian				1882		1951	Sep 28		Stone is under shrubbery; Father
4a	10	Fibiger	Laurine				1881		1951	Mar 21		Mother
4a	10	Palmer	E	Betzy		Jun 24	1911	Dec 12	1983			MI Deaths, 1971-1996
4a	10	Palmer	Ralph	H			1897		1951	Oct 4		WW I; no military data
4a	10	Drouillard	Leon	A			1899		1989			
4a	10	Drouillard	Ruth	M	Geer	Mar 27	1908	Feb 23	2000			From SSDI
4a	10	Law	Frederick	L			1903		1970	Oct 29		
4a	10	Ford	Gladys	R	Drouillard	Nov 26	1907	Nov 17	1986			m. 1 Frederick Law; m. 2 Clayton Ford

Pleasant View Cemetery, Blissfield, Lenawee County, Michigan
 Death dates may be recorded as interment dates, sometimes the records were unclear.
 We suggest you look for verifying information before accepting these dates as fact.

Sec	Row	Surname	Given	Middle	Maiden	DOB	YOB	DOD	YOD	Interment Date	Age	Comments
4a	10	Drouillard	Jesse	A			1866		1954	Jan 5		
4a	10	Drouillard	Ida	E			1873		1961	Aug 9		
4a	10	Staup	Glendora	M			1908		1956	Sep 27		
4a	10	Staup	Ira	J		Aug 14	1903	Aug 9	1993			From SSDI
4a	10	Berry	Eva	M	Peter	Apr 16	1909	Jul 30	2001			From SSDI
4a	10	Berry	Melvin	T			1906		1964	Nov 10		
4a	10	Berry	Sarah	Elizabeth			1875		1956	Mar 30		Stone inscribed 'Elizabeth'
4a	10	Berry	James	Gordon			1873		1957	Jan 15		
4a	10	Miller	Evalyn	Marie		Jan 2	1957	Jan 2	1957			Daughter of Harvey
4a	10	Neuman	Esther	M			1905		1957	Aug 29		Mother
4a	10	Neuman	George	F			1899		1973	Apr 24		Father
4a	10	Berry	Maybelle				1931		-			
4a	10	Berry	Gayln	W			1929		-			m. Oct 25, 1952
4a	10	Galnares	Consuela			Sep 11	1910	May 7	1994			
4a	10	Galnares	Camilo			Jul 18	1909	Sep 5	1988			
4a	10	Grinage	James	G		Feb 15	1925		-			
4a	10	Grinage	Joyce	E		Jan 22	1928		-			m. Jun 11, 1949
4a	10	Grinage	Julia	Ann			1956		1958	Jul 6		
4a	10	Dunson	Marlene	N			1934		-			
4a	10	Dunson	Herbert			Sep 12	1941	Dec 15	1997	Dec 19		From SSDI
4a	10	Johnson	Sheri	Kay		Feb 12	1959	Feb 12	1959			Daughter of Norman
4a	10	Goble	Helen	M		May 19	1908	Jan 25	1974			MI Deaths, 1971-1996
4a	10	Goble	Clayton	M		Sep 11	1906	Jul 5	1992			From SSDI
4a	10	Wilber	Alta	I		Feb 25	1897	Nov 16	1972			MI Deaths, 1971-1996
4a	10	Wilber	Ray	H			1894		1959	Jun 6		
4a	10	Smith	Harry	W				Jul 19	1961*		65y	No stone visible
4a	10	Beal	Lena	M		Jan 23	1894	Aug 27	1987			DAR; MI Deaths, 1971-1996
4a	10	Beal	Joseph				1892		1959	Nov 7		
4a	10	Speigel	Randy	Tom		Dec 30	1959	Feb 25	1960			Son of Thomas
4a	11	Donaldson	Dorothy	J			1914		-			Daughter
4a	11	Donaldson	Virginia	M		Mar 20	1920	Jul 20	1991			Daughter; MI Deaths, 1971-1996
4a	11	Donaldson	Calla	M			1886		1949	Jun 13		
4a	11	Donaldson	Charles	P			1880		1972	Aug 19		
4a	11	Knoblauch	Wava	M			1900		1991	Apr 27		
4a	11	Knoblauch	Chris	A			1893		1951	May 3		
4a	11	Klauda	Barbara				1886		1959	Jul 21		
4a	11	Klauda	Frank				1884		1951	Jul 8		
4a	11	Walper	Lora	E			1878		1968	Dec 11		
4a	11	Walper	J	Wesley			1877		1956	May 17		
4a	11	Blake	Elaine	D			1907		1956	Aug 5		
4a	11	Blake	Arlie	C			1899		1957	Feb 12		
4a	11	Pate	Donald	John		Feb 3	1933	May 26	1962			Korea; Mich SN U S Navy
4a	11	Ganun	Douglas	J		Apr 22	1957	Apr 22	1957			Son of John

Pleasant View Cemetery, Blissfield, Lenawee County, Michigan
 Death dates may be recorded as interment dates, sometimes the records were unclear.
 We suggest you look for verifying information before accepting these dates as fact.

Sec	Row	Surname	Given	Middle	Maiden	DOB	YOB	DOD	YOD	Interment Date	Age	Comments
4a	11	Ganun	Velma	C	Miller	May 15	1901	Jan 18	2004			From SSDI
4a	11	Ganun	Cecil	L			1903		1977	Aug 11		
4a	11	Wilt	Norman	E			1919		1958	Feb 18		
4a	11	Wilt	Audrey	E			1933		-			
4a	11	Wilt	Clara	L			1888		1961	Jun 5		
4a	11	Wilt	Harlan	L		Dec 8	1889	Feb 16	1986			MI Deaths, 1971-1996
4a	11	Siering	Thelma	E		Feb 15	1905	Jan 8	1989			MI Deaths, 1971-1996
4a	11	Siering	William	J			1901		1958	Oct 2		
4a	11	Saxton	Lawrence				1907		1959	Apr 15		
4a	11	Beeler	Hilda	West		Jun 10	1909	May 4	1997			m. 1 Lawrence Saxton; m. 2 Luther Beeler
4a	11	Porter	Arabella	C			1878		1959	Jun 11		
4a	11	Porter	Alvah	E			1877		1969	Feb 15		
4a	11	Smith	Mary	E			1900		1959	Jun 23		
4a	11	Smith	Leo	D		Aug 8	1898	Aug 3	1981			MI Deaths, 1971-1996
4a	11	Wagner	Anna	M		May 15	1901	Dec 22	1980			MI Deaths, 1971-1996
4a	11	Wagner	George	F			1900		1959	Sep 2		
4a	11	Horkey	Mary				1894		1978	Dec 7		
4a	11	Horkey	Frank				1891		1959	Oct 30		
4a	11	Snyder	Marie	J			1897		1960	Feb 15		
4a	11	Snyder	Elwood	D			1909		-			
4a	11	Rohrback	Mary	M			1892		1982	May 6		
4a	11	Rohrback	Jay	J			1889		1960	May 4		
4a	11	James	Christine				1914		-			
4a	11	James	Price	G			1907		1960	Jun 2		
4a	11	James	Barbara	S		Apr 15	1972	Jul 10	1982			Daughter of Rev James
4a	12	Wagner	Bertha				1880		1910			Daughter of I & M; stone under a pine tree
4a	12	Prelipp	Bertha							Apr 29, 1952*		No stone visible
4a	12	Prelipp										Family monument
4a	12	Prelipp	Martha	E			1882		1955	Nov 13		
4a	12	Prelipp	William	A			1875		1951	Nov 13		
4a	12	Hahn	Margarethe	A		Jul 18	1886	Mar 26	1954			
4a	12	Hahn	Frederick	G		Jun 21	1883	Jun 17	1954			
4a	12	Rouget	Dora	B			1886		1972	Feb 6		
4a	12	Rouget	Charles	J			1885		1958	Dec 28		
4a	12	Schwalm	Bertha				1878		1969	Jan 6		
4a	12	Schwalm	George			Feb 15	1880	Oct 11	1977			MI Deaths, 1971-1996
4a	12	Stadler	Lydia	L			1885		1967	May 29		
4a	12	Stadler	George	C			1874		1958			
4a	12	Setzler	Bessie	L	Doty	Apr 7	1912	Dec 28	2002			
4a	12	Setzler	Laurence	P		Sep 9	1908		-			
4a	12	Setzler	Fred	J			1879		1965	Feb 26		
4a	12	Setzler	Florence	M			1900		1973	Feb 1		

Pleasant View Cemetery, Blissfield, Lenawee County, Michigan
 Death dates may be recorded as interment dates, sometimes the records were unclear.
 We suggest you look for verifying information before accepting these dates as fact.

Sec	Row	Surname	Given	Middle	Maiden	DOB	YOB	DOD	YOD	Interment Date	Age	Comments
4a	12	Setzler	Jennie	A			1882		1959	Nov 5		
4a	12	Setzler	Melody	L				Apr 8	1963		0y*	No stone visible; daughter of Richard
4a	12	Setzler	Hazel	M		Jul 31	1899	Apr 20	1983			MI Deaths, 1971-1996
4a	12	Setzler	Clayton			May 2	1899	Mar 3	1985			MI Deaths, 1971-1996
4a	12	Lessor	Antonia		Meyers		1868		1957	Feb 1		'Anna'; Mother
4a	12	Elmore	Barbara	Ann			1957		1958	Feb 3		Daughter of Allen & Carrie
4a	12	Porter	Duane	J Jr		Nov 25	1960	Nov 27	1960			
4a	12	Florencio	Davila Jr			Jun 15	1946	Oct 13	1946			Your loving sisters

BABYLAND

All data is from the Sexton's records

Sec	Row	Surname	Given	Middle	Interment Date	Comments
		Adams	Infant girl		Feb 8, 1956	
		Backasack	Fredrick		1945	
		Davila	Lawrence		Oct 3, 1946	
		Ramas	Paula		No data	
		Canto	Ruby		Feb 25, 1947	
		Gonzales	Infant		No data	
		Gurrero	George		May 21, 1949	
		Ruthledge	?		Sep 3, 1955	
		Garaoics	Wendell		Jul 13, 1948	
		Gonzales	Isabell		Aug 30, 1956	
		Martinez	Migull		Jan 8, 1947	
		Battera	Antonio	Jr	Jul 20, 1947	
		Garivay	Apolonia	R	No data	
		Ayola	Josephine		Sep 8, 1947	
		Perez	Catharina		Sep 15, 1947	
		Perez	Bonifaco	E	Aug 14, 1953	
		Perez	Juan	G	Aug 14, 1953	
		Bentley	Dick		Nov 12, 1953	
		Bentley	Tom		Nov 12, 1953	
		Garcia	Jose		Jan 26, 1954	
		Valdez	Vincente		May 13, 1954	
		Dalfzal	Frank		May 15, 1956	

SECTION E

Starts at signpost in NE corner, walking north to south

* indicates data from Sexton's records

Sec	Row	Surname	Given	Middle	Maiden	DOB	YOB	DOD	YOD	Interment Date	Age	Comments
E	1	Isley	Fred	J			1870		1964	Oct 3		

Pleasant View Cemetery, Blissfield, Lenawee County, Michigan
 Death dates may be recorded as interment dates, sometimes the records were unclear.
 We suggest you look for verifying information before accepting these dates as fact.

Sec	Row	Surname	Given	Middle	Maiden	DOB	YOB	DOD	YOD	Interment Date	Age	Comments
E	1	Isley	Louise	S			1872		1962	Apr 11		
E	1	Isley-Wood										Family monument
E	1	Wood	Harriet	E	Allen		1846	Nov 28	1904		58y11m3d	MI Deaths 1897-1920 gives her birth date as Dec 25, 1845
E	1	Wood	Horace	R		Jan 7	1840	Apr 3	1917		77y2m26d	Civil War; 8 th Ohio
E	1	Mead	Minerva	B			-		-		57y*	
E	1	Mead	Darius				-		-		63y*	
E	1	Mead	Daniel	S		Mar 20	1861	Jan 20	1936			
E	1	Mead	Joe	Darius		Dec 14	1868	Nov 2	1913			
E	1	Mead	Webster	J		Feb 20	1871	Mar 18	1894			
E	1	Mead	Ellen		Dwyer	Jan 23	1837	Jan 30	1915			
E	1	Mead	Ruel	K		Aug 11	1874	Aug 10	1900			
E	1	Donaldson	Martha	R			1853		1931	Apr 30		
E	1	Donaldson	William	G			1838		1905	Mar 1		Civil War; R Com Sgt 4 th Mich Infantry
E	1	Donaldson	Jay				-		-	Jan 6, 1894*		Marker flat on ground
E	1	Cannon	Frank	Elroy			1862		1945	Jul 12		
E	1	Cannon	Cora	Nancy	Hindee		1862		1945	Nov 11		
E	1	Cannon	Mae					Aug 5	1897		1y10d	Daughter of F E & C N
E	1	Cannon	Ava			May 18	1891	Aug 23	1892			Daughter of F E & C N
E	1	Hendee	Laura	R		Mar 6	1840	Sep 20	1923			
E	1	Hendee	James	B			-		-			Civil War; Co E, 8 th New York Cavalry
E	1	Jones	John	A		Jan 31	1860	Aug 30	1893			
E	1	Jones	Frank				-		-			Civil War; Co B, 177 th Ohio Infantry
E	1	Jones	Thomas			May 18	1864	Sep 30	1876			
E	1	Gilson	Ella	May			1885		1970	Jun 10		2 nd wife of C A; MI Deaths 1897-1920
E	1	Gilson	Letah	M		Oct 31	1886	Dec 22	1918		32y1m21d	1 st wife of C A
E	1	Gilson	Clarence	Arza			1886		1971	Apr 3		
E	1	Gilson										Family monument
E	1	Gilson	Hazel	A			1892		1893			Daughter of Wm & Catherine
E	1	Rogers	Catherine	E	Howland		1868		1956			m. 1 William Gilson, d. 1891; m. 2 Willis Rogers
E	1	Moll	Carl					Dec 31	1906		81y10m9d	Family monument and footstone
E	1	Moll	Augusta					Mar 9	1911		82y2d	Wife of Carl; family monument and footstone
E	1	Moll	Richard	B				Apr 3	1893		36y1m9d	Family monument and footstone
E	1	Allen	Bernard				1900		1900			
E	1	Tracy	Grace	A			1868		1896			Wife of B A
E	1	Tracy										Family monument
E	1	Tracy	Amy	H	Hager		1813		1896			
E	1	Tracy	Gustavus	A			1842		1893			
E	1	Young	Winifred	C			1885		1922	Jun 19		
E	1	Cogswell	Mary	A			1839		1921			

Pleasant View Cemetery, Blissfield, Lenawee County, Michigan
 Death dates may be recorded as interment dates, sometimes the records were unclear.
 We suggest you look for verifying information before accepting these dates as fact.

Sec	Row	Surname	Given	Middle	Maiden	DOB	YOB	DOD	YOD	Interment Date	Age	Comments
E	1	Cogswell	Welly				1861		1866			
E	1	Cogswell	LeVerne	M			1873		1891			
E	1	Cogswell	Merritt	H			1837		1905			
E	1	Brieschke										Family monument
E	1	Brieschke	Ernest	J			1899		1950	Oct 19		
E	1	Brieschke	William	H			1879		1927			
E	1	Brieschke	Johanna				1857		1930			
E	1	Brieschke	Albert	H			1846		1924			
E	1	Unknown					-		-			Lamb marker; no further data
E	1	Miller	Alice	A			1871		1951	Mar 2		
E	1	Miller	Caleb	G			1862	Feb 11	1939		78y	
E	1	Miller										Family monument
E	1	Miller	Christian	F				May 2	1893		62y3m4d	On family monument
E	1	Miller	Father				-		-			No further data
E	1	Martin	Stephen				-		-			Civil War; Co I 63 rd Ohio Infantry ³²
E	1	Meachen	Robert	W			1895		1918			WW I; Eng'r 2 nd Class U S Navy
E	1	Meachen	Lida	B			1876		1952	Mar 20		
E	1	Meachen	James	W			1869		1958	Sep 6		
E	1	Meachen										Family monument
E	2	Bittner	Unknown				-		-			No further data
E	2	Cousino	Helen		Palmer		1899		1926			
E	2	Horton	Clara		Palmer		1879		1942			
E	2	Palmer	Ruby	G			1905		1927			
E	2	Palmer	Moses				1855		1925			
E	2	Palmer	Lizzie				1858		1944	Apr 17		
E	2	Graves	Clara				1890		1900			
E	2	French	Miles				-		-			Civil War; Co F or B 55 th Ohio Infantry
E	2	Bird	Sarah			Nov 2	1808	Jun 14	1892			Wife of John M
E	2	Converse	Edward					Oct 24	1835		24y	Killed by the fall of a limb from a tree
E	2	Raymond	Joseph	C			1863		1952			
E	2	Raymond	Infant						1922			
E	2	Raymond	Ily	H		Aug 24	1863	Oct 7	1901			Wife of J C
E	2	Atkin-Raymond										Family monument
E	2	Atkin	William	H		Oct 15	1830	Nov 15	1923			
E	2	Atkin	Mary	A		Mar 5	1834	Jan 29	1913			Wife of William H
E	2	Atkin	Eva	V		Jun 2	1874	Jun 4	1875			Daughter of W H & M A
E	2	Atkin	Matilda			Aug 29	1890	Mar 23	1893			Daughter of W H & M A
E	2	Nebelung	Christian					Nov 29	1875		8y7m9d	
E	2	Nebelung	Fred					May 28	1903*			No stone found in 2009
E	2	Nebelung*	Dorothy				-		-			Wife; no stone found in 2009
E	2	Nebelung*	Lottie				-		-			No stone found in 2009
E	2	Brownell	Clarence			Mar 4	1894	Sep 16	1923			

Pleasant View Cemetery, Blissfield, Lenawee County, Michigan
 Death dates may be recorded as interment dates, sometimes the records were unclear.
 We suggest you look for verifying information before accepting these dates as fact.

Sec	Row	Surname	Given	Middle	Maiden	DOB	YOB	DOD	YOD	Interment Date	Age	Comments
E	2	Brownell	Nina			Mar 30	1921	May 18	1921			Baby
E	2	Brownell*	Delbert or Adelbert				-	Apr 4	1938		39y	
E	2	Pratt	Henry or Harvey	J				Sep 13	1876		21y1m19d	Son of H & C
E	2	Pratt	Harvey				1816		1885			Father
E	2	Pratt	Chloe				1826		1914			Mother
E	2	Pawling	Minnie				1866		1943			Mother
E	2	Pawling	Lorin				1859		1917			Father
E	3	Rodesiler	Betty	A	Lamley	Feb 25	1924	Apr 15	1998			From SSDI
E	3	Lamley	Arthur	E			1885		1948	Feb 10		Dr
E	3	Lamley	Sallie		Lane		1888		1937			
E	3	Lane	Daisy	D			1867		1949			
E	3	Lane	George	W			1861		1933			
E	3	Saylor	Lorane	M		Oct 4	1910	Jun 18	1973			MI Deaths, 1971-1991
E	3	Saylor	Margaret	L		Apr 2	1911	Mar 11	1990	Mar 13		From SSDI
E	3	Uckele	William	J			1878		1948	Jul 3		
E	3	Uckele	Blanche	M			1879		1923	Jun 8		
E	3	Uckele	Margaret		Burns		1891		1956	Jul 9		
E	3	Wobser	Louis	A		Oct 5	1919	Oct 8	1919			
E	3	Bradley	Henry	W				Apr 28	1919		78y10m4d	
E	3	Bradley	Matilda	B	Cornwall	Feb 4	1842	Dec 10	1903		61y10m6d	Wife of H Bradley; from MI Deaths, 1897-1920
E	3	Bradley										Family monument
E	3	Bradley	Thomas					Jan 17	1876			
E	3	Bradley	Jonathon					Apr 11	1875			
E	3	Blackmore	Georgia	A			1883		1970	May 6		Mother
E	3	Blackmore	Ruth	B			1916		1970	Apr 1		
E	3	Blackmore	Donald	A		Sep 8	1914	Apr 13	1988			MI Deaths, 1971-1991
E	3	Blackmore	Richard	E		May 19	1911	Jun 26	1911			Infant; no stone found in 2009
E	3	Glaser	Thomas	M				Sep 14	1910		3m	
E	3	Glaser	Beatrice	S			1886	Nov 12	1979			MI Deaths, 1971-1991
E	3	Glaser										Family monument
E	3	Glaser	Lewis	F			1860		1906			Father
E	3	Freeman	Eleanor	M	Paschalt-Glaser		1864		1938			Mother
E	3	Griffin	Sadie				-		-			No further data; daughter
E	3	Griffin	Florence	M				Apr 20	1878		3y	Data from Adrian Daily Telegram; daughter
E	3	Griffin	Hattie	M				Feb 6	1878		11y6m11d	Data from Adrian Daily Telegram; daughter
E	3	Griffin	John	H			1858		1886	Sep 29		
E	3	Griffin	Clara		Pratt		1858		1949	Jul 27		
E	3	Griffin	Sarah		Bills			May 14	1907			Mother; Data from Adrian Daily Telegram
E	3	Griffin	Henry					Sep 27	1908		77y	Father; Data from Adrian Daily Telegram

Pleasant View Cemetery, Blissfield, Lenawee County, Michigan
 Death dates may be recorded as interment dates, sometimes the records were unclear.
 We suggest you look for verifying information before accepting these dates as fact.

Sec	Row	Surname	Given	Middle	Maiden	DOB	YOB	DOD	YOD	Interment Date	Age	Comments
E	3	Miller	Jonas				-		-			Father; no further data
E	3	Miller	Rebecca				-		-			Mother; no further data
E	3	Miller	Sylvester				1843		1926			Civil War; Co G 18 th Mich Infantry
E	3	Miller	Frances	M			1858		1934			
E	3	Miller	George				1846		1931			Civil War; Co C 6 th Mich Heavy Artillery
E	3	Miller	Elizabeth					Aug 24	1871		28y10m5d	
E	3	Elwood	Clara	E			1872		1873			
E	3	Elwood	Charlie	S			1874		1875			
E	3	Elwood	Mary	E		Jul 30	1849	Oct 13	1931			Mother
E	3	Elwood	George	W			1844		1877			Civil War; Co H 15 th Mich Infantry
E	3	Pierce	Eliza	J		Oct 12	1818	Jan 20	1886			Wife of Horace
E	3	Pierce	Horace			Feb 23	1808	Oct 22	1891			
E	3	Pierce	William	H				Dec 7	1872		33y11m7d	
E	3	Miller	Elsie				1913		1931			
E	3	Miller	Lena				1904		1920			
E	3	Miller	Minnia				1883		1915			Mother
E	3	Ayres	J				1827		1843			
E	3	Ayres	George				1833		1917			Civil War; Co F Lancers
E	4	Lane	Lillian	L			1874		1957	Dec 23		
E	4	Lane	Bradford	D			1868		1936			
E	4	Tubbs	Ray	V			1896		1965	Aug 10		Dr; MD
E	4	Tubbs	Irene		Seager	May 19	1901	Apr 26	1972			MI Deaths, 1971-1991
E	4	Seager	Julia		Bierman		1873		1963	Apr 17		
E	4	Seager	William	E			1867		1945	Aug 27		
E	4	Seager	W	Worthy		Mar 24	1914	Nov 3	1980			MI Deaths, 1971-1991
E	4	Edgar	William	R		Jun 24	1860	Aug 14	1907			
E	4	Edgar	Mary	L		Dec 5	1864	Mar 3	1953			
E	4	Lane										Family monument
E	4	Lane	Sarah	A		May 4	1833	Feb 28	1913			
E	4	Lane	George			Mar 26	1827	Feb 27	1910			
E	4	Darrow	Orsamus	N				Aug 26	1877		70y*	
E	4	Darrow	Loretta					Oct 20	1900			Mother
E	4	Hallett	Charlotte					Jul 14	1898		56y	
E	4	Pierce	Pearly	J				Aug 22	1877		1y9m12d	Son of L C & E
E	4	Pierce	Ellen				1852		1933			Mother
E	4	Pierce	Lexos				1849		1885			
E	4	Sanderson	Albert	D			1844		1925	Jun 27		
E	4	Sanderson	Ellen	V			1867		1941	Aug 17		
E	4	Jasmund	Edith	W			1905		1941			2 nd wife
E	4	Jasmund	Evelyn				1913		1936			Daughter of A & M
E	4	Jasmund	Minnie	T			1894		1925			1 st wife of Arthur
E	4	Jasmund	Arthur	A			1894		1969	Feb 10		

Pleasant View Cemetery, Blissfield, Lenawee County, Michigan
 Death dates may be recorded as interment dates, sometimes the records were unclear.
 We suggest you look for verifying information before accepting these dates as fact.

Sec	Row	Surname	Given	Middle	Maiden	DOB	YOB	DOD	YOD	Interment Date	Age	Comments
E	4	Bartholomew	Fred	G		Jan 28	1881	Aug 30	1894			Son of Frank D & Anna M; between Rows 3 & 4
E	4	Bartholomew	Anna	M	Gucker	Jan 6	1851	Feb 19	1881			1 st wife of Frank; between Rows 3 & 4
E	4	Bartholomew										Family monument
E	4	Bartholomew	Frank	D		Jul 7	1843	Nov 3	1910			Civil War; Co H 14 th Ohio Vol Infantry ³³ ; between Rows 3 & 4
E	4	Bartholomew	Hattie	A	Dryer	Aug 20	1858	Jun 30	1933			2 nd wife of Frank; between Rows 3 & 4
E	4	Randall	John	L				Jun 9	1838		9y2m21d	Son of L & F; stone flat on ground
E	4	Smith	Luther					Feb 23	1848		55y9m	War of 1812
E	4	Davis	Mary	A				Sep 8	1876		63y5d	Wife of James
E	4	Davis	James	A				Jun 3	1887		84y12d*	
E	4	Wiley	George	W			-		-			Civil War; Co E 65 th Ohio Infantry
E	4	Wiley	Lucy	M			1842		1920			Wife of Geo W
E	4	Wiley	George	W				Jan 23	1881		41y	
E	5	Lamley	Bertine		Robinson		1887		1963	Apr 25*		
E	5	Lamley	George	H		Sep 5	1887	Mar 3	1939			Dr
E	5	Rigs	Martha					Nov 14	1863		3y24d	Daughter of A & M S
E	5	Heidbreder	JoAnn			Mar 20	1926	Jul 29	1996			
E	5	Heidbreder	Harold	T		Mar 9	1924	Mar 26	1999			
E	5	Schwabland	Rachel		Stiles		1920		-			m. Apr 18, 1941
E	5	Schwabland	John	C		Oct 19	1913	Nov 20	1996			Dr; DVM ³⁴ ; from SSDI
E	5	Schwabland	John	C III			1953		1962	Jun 8*		
E	5	Thayer	Freddie	G				Feb 24	1875		3m	Son of C H or G H & M D
E	5	Zirn	Hillard	M			1922		1924			
E	5	Zirn	Edith	M			1890		1954	Dec 25*		
E	5	Zirn	Eric	A			1889		1936			
E	5	Farr	Sylvester	A				Mar 28	1892		82y	Family marker & Father footstone
E	5	Farr	Julia		Alexander			Aug 13	1856		41y	Wife; family marker & Mother footstone
E	5	McConnell	Maude					Nov 13	1873*			Daughter of F M
E	5	McConnell	Frances	M	Farr			Aug 18	1877		32y9m25d	Wife of James
E	5	Collins	H	Marion			1851		1940			
E	5	Collins	Julia	E			1854		1925			
E	5	Teneyck	Albert	H			1873		1929	Dec 15*		
E	5	Teneyck										Family monument with Wm and Julia's dates
E	5	Teneyck	William			Nov 27	1829	Nov 13	1909			Civil War; Co E 6 th U S Cavalry; 'Father' footstone
E	5	Teneyck	Julia	A		Dec 20	1846	Apr 13	1927			Wife of William; 'Mother' footstone
E	5	Teneyck	Eva					Oct 23	1893		90y2m13d	Wife of Jacob ³⁵
E	5	Teneyck	Jacob	C				Jul 22	1871		72y8m22d	
E	5	Randall	Della	J				Jun 14	1871		11d	Inscription on Teneyck monument
E	5	Bartholomew	Amelia			Sep 20	1843	Oct 1	1879			
E	5	Bartholomew	Sarah			Mar 20	1807	Sep 2	1885			Wife of Daniel

Pleasant View Cemetery, Blissfield, Lenawee County, Michigan
 Death dates may be recorded as interment dates, sometimes the records were unclear.
 We suggest you look for verifying information before accepting these dates as fact.

Sec	Row	Surname	Given	Middle	Maiden	DOB	YOB	DOD	YOD	Interment Date	Age	Comments
E	5	Bartholomew	Daniel			Jan 19	1796	Oct 25	1878			War of 1812
E	5	Bartholomew	Lois		Sheldon		1843		1914			2 nd wife of Anson
E	5	Bartholomew	Anson	C			1837		1915			Civil War; Co A or C 188 th Ohio Vol Infantry
E	5	Bartholomew	Nancy		Schuyler		1842		1870			1 st wife of Anson
E	5	Ries	Harriet	J			1871		1949	Nov 18*		
E	5	Ries	Daniel				1862	Feb 7	1939		76y	
E	5	Ries	Bernice	I			1900	Jul 21	1993			
E	5	Ries	Kenneth	C			1898		1968	Jun 26*		'Keno'
E	5	Ries	Iva	L			1901		1935			'Toots'
E	5	Ries-Stadler										Family monument
E	5	Stadler	Agnes	L			1859		1936			
E	5	Stadler	Leonard				1854		1913			
E	5	Eddy	Lillian				1868		1917			Wife of Wm
E	5	Eddy	William	R						Apr 24, 1949*		Stone not found in 2009
E	6	Pollard	Edgar			Dec 31	1852	May 14	1896			
E	6	Pollard	Robert					Jul 7	1895		82y5m27d	
E	6	Pollard	Abigail		Leach			Aug 28	1876		49y1m14d	Wife of Robt
E	6	Pollard	Abigail					Jul 21	1870		3y3m10d	Daughter
E	6	Willett										Family monument
E	6	Willett	Peter					Apr 10	1869		72y8m10d	
E	6	Willett	William				1826		1914	Oct 27*		
E	6	Willett	May or Mary					Mar 2	1881		5d	Daughter of C D & H
E	6	Willett	Ina					Mar 2	1881		5d	Daughter of C D & H
E	6	Willett	Elizabeth				-		-			No further data
E	6	Willett	John				1856		1880			
E	6	Willett	John				1835		1916			
E	6	Sudborough	Joseph					Oct 18	1876		64y11m11d	
E	6	Baker	Betty	J				Aug 1	1929		11m26d*	Stone not found in 2009
E	6	Walker	C	B				Mar 10	1879		39y	
E	6	Bliss	Asa				-		-			Large rock; no further data
E	6	Cassady	Asa			May 24	1804	Jun 18	1869			Marker partially submerged
E	6	Cassady	Lot					Jun 10	1852		17y4m12d	Son of A & Sarah
E	6	Cassady*	Sarah	L C			-		-			No further data
E	6	Taylor	Charles	W				Jun 21	1871		15y6m20d	Son of Rev Wm
E	6	Landis	Wesley	E				Feb 23	1891		2y7d	Son of Rev Wm & J
E	6	Yager	Roy				-		-			Son of Rev E; no further data; infant
E	6	Frazee	Guy	Perley			-		-			Son of Elias W & Elizabeth M; no further data
E	6	Brown	W	J				Sep 11	1872		49y	
E	6	Brown	W	E P			-		-			No further data

Pleasant View Cemetery, Blissfield, Lenawee County, Michigan
 Death dates may be recorded as interment dates, sometimes the records were unclear.
 We suggest you look for verifying information before accepting these dates as fact.

SECTION D

Start in NE corner, walking north to south

* indicates data from Sexton's records

Sec	Row	Surname	Given	Middle	Maiden	DOB	YOB	DOD	YOD	Interment Date	Age	Comments
D	1	Zindler	Louis			Apr 5	1870	Jun 28	1899			
D	1	Zindler	Charles			Feb 8	1868	Feb 15	1898			
D	1	Zindler-Karne										Family monument between Rows 1 & 2
D	1	Zindler	Ida			Nov 2	1879	Feb 14	1896			
D	1	Zindler	Carrie			Apr 12	1877	Jun 8	1897			
D	1	Zindler	Augusta			Aug 5	1865	Sep 25	1892			
D	1	Zindler	Mathilda			Jan 12	1875	May 29	1892			
D	1	Mead	Caroline	S				Dec 16	1877		27y	Daughter of S M & M
D	1	Mead	Minerva	S			1828		1911			2 nd wife of S M
D	1	Mead										Family monument between Rows 1 & 2
D	1	Mead	Stephen	M			1822		1901			
D	1	Mead	S	Lafayette				Aug 24	1869		15y11m24d	Stone leaning; previos reading gives age as 45y4m24d
D	1	Mead	Seymour					Mar 16	1869		69y11m5d	
D	1	Mead	Lucy		Mason			May 1	1875*			Wife of Seymour
D	1	Mason	Reuben					Sep 28	1851		78y19d	
D	1	Carpenter ³⁶	Esther	C	Newton	May 9	1832	Aug 21	1910			4 th wife of Joel
D	1	Carpenter	Theodocia	A				Dec 7	1843		21y6m18d	1 st wife of Joel
D	1	Carpenter	Guy	David		Sep 21	1861	Mar 4	1864			Son of J & L M ³⁷
D	1	Carpenter	Lucy	M	Gilmore	Jan 23	1838	Oct 3	1861			3 rd wife of Joel
D	1	Carpenter	Minerva	L	Mead	May 3	1823	Mar 12	1852			2 nd wife of Joel; stone leaning ³⁸
D	1	Carpenter	Carrie	F		Aug 6	1850	Feb 16	1891			Daughter of J & M
D	1	Carpenter	Joel			Sep 3	1818	Jan 22	1891			Born in Potsdam, N Y; brother of Guy & David
D	1	Carpenter	David			Apr 19	1815	Dec 22	1891			Son of Clement & Elizabeth; born at Pottsdam, N Y; died at Mt Dora, FLA
D	1	Carpenter	Thirza		Pease	May 19	1812	Dec 22	1839			1 st wife of David
D	1	Carpenter	Mary	L	Ellis	Oct 3	1822	Jan 15	1848			2 nd wife of David
D	1	Carpenter	Hepsibeth		Worth	Nov 25	1823	Jun 24	1910			3 rd wife of David; also spelled Hepsibah
D	1	Carpenter	David	W		Dec 31	1874	Aug 17	1876			
D	1	Carpenter	Guy			Dec 12	1809	Jun 18	1849			Born at Pottsdam NY
D	1	Carpenter	Lucinda		Stone	Nov 2	1810	Jan 2	1848			Wife of Guy; small stones visible from David to Lucinda
D	1	Pease	Maria					Nov 18	1849		44y8m	1 st wife of O C
D	1	Pease	Lucy					Sep 7	1879		63y11m8d	2 nd wife of O C; stone is down
D	1	Pease	Oliver	C				Nov 11	1879		76y5m11d	
D	1	Giles	John	W			1867	Aug 15	1940			
D	1	Giles	Flora	J			1868		1941			

Pleasant View Cemetery, Blissfield, Lenawee County, Michigan
 Death dates may be recorded as interment dates, sometimes the records were unclear.
 We suggest you look for verifying information before accepting these dates as fact.

Sec	Row	Surname	Given	Middle	Maiden	DOB	YOB	DOD	YOD	Interment Date	Age	Comments
D	1	Giles	George	A			1827		1876			Civil War marker
D	1	Giles	Elvira	Louisa				Feb 7	1872		12y4m11d	Daughter of G A & LA
D	1	Giles	Louisa	Ann				Nov 9	1874		32y2m14d	Wife of George
D	1	Hart	Lucretia					Mar 13	1852			Wife of R H or R N; stone down & broken
D	1	Smith	Caroline				1840		1915			Mother; wife of Luther
D	1	Smith	Adelma				1858		1865			
D	1	Smith										Family monument
D	1	Smith	Luther				1834		1902			Father; Civil War flagholder ³⁸
D	1	Smith	Mary				1800		1884			
D	1	Smith	Samuel				1774		1872			War of 1812
D	1	Lamb	Frank				1888		1918			Dr; son of Frank & Carrie (Wyman) Lamb
D	1	Lamb	Hugh	Wyman			1884		1884			Son of Frank & Carrie (Wyman) Lamb
D	1	Wyman	Prudence		Berry				1837			1 st wife of Henry; m. 1835
D	1	Wyman	Zelinda		Carpenter			Nov 14	1877			2 nd wife of Henry; m. 1844
D	1	Wyman	Henry			Apr 24	1803	Apr 7	1891			Dr ³⁹
D	1	Wyman										Family monument; large rock
D	1	Burnham	Nella	M				Sep 12	1863		16y? or 6m	Daughter of J T & A M
D	1	Harrington	Edna		Hill		1878		1912			'In loving memory'
D	1	Harrington	Eugene	O			1874		1960	Jun 17*		
D	1	Harrington	Burton	L		Jun 10	1873	Aug 26	1922			
D	1	Harrington	Roy				-		-			Stone partially submerged
D	1	Harrington	Mary	F			1839		1934			Wife of Lionel
D	1	Harrington	Lionel	E			1841		1895			
D	1	Tows	John					Jul 6	1853		30y7m21d	Spelling different on these markers
D	1	Touse	Julia	Ann				May 20	1860		34y11d	Wife of John
D	2	Karner	August	F			1870		1950	Dec 22*		
D	2	Karner	Bertha	H			1872		1941	Nov 11*		
D	2	Zindler	Dorothea			Apr 3	1837	Jan 25	1904			Mother; previous reading gives her name as Louisa Dorothea
D	2	Zindler	Christopher			Jan 19	1833	Feb 27	1906			Father
D	2	Coddington	Beach	W			1864		1943	Mar 23*		
D	2	Coddington	Adah	L			1867		1947	Jul 1*		
D	2	Mead	Nellie	M J			1870		1898			
D	2	Mead	Georgie				-		-		1y	No further data
D	2	Mead	Weltha					Nov 11	1896		66y1m3d	Wife of George
D	2	Mead	George	A P				Dec 8	1875		49y	
D	2	Stone	Willie				1850		1851			Stone missing; concrete base only; in previous reading name is given as Nellie
D	2	Stone	Louise					Sep 8	1863		15y	Daughter of M L & H M
D	2	Stone	Marvin	L		Aug 5	1820	Jul 26	1851			
D	2	Stone	Nancy					Feb 5	1867		79y	Wife of Solomon
D	2	Stone	Solomon					Aug 11	1840		55y	
D	2	Savage	David	A		Jul 28	1827	Jul 10	1901			Civil War; Pvt Co G 111 N Y Vol Infantry

Pleasant View Cemetery, Blissfield, Lenawee County, Michigan
 Death dates may be recorded as interment dates, sometimes the records were unclear.
 We suggest you look for verifying information before accepting these dates as fact.

Sec	Row	Surname	Given	Middle	Maiden	DOB	YOB	DOD	YOD	Interment Date	Age	Comments
D	2	Savage	Eleanor		McClure	Feb 17	1832	Feb 28	1902			
D	2	Carpenter	Georgiana	Florine		Mar 2	1854	Sep 27	1905			
D	2	Carpenter	Clement	D		Mar 23	1848	Jan 12	1916			Son of J & M
D	2	Carpenter	Joel	Clement		Apr 12	1877	Jul 30	1878			
D	2	Willey	Job				1821		1880			
D	2	Willey	Rachel				1819		1905			Wife of Job
D	2	Ehlert	Recka				1861		1927	Jan 22*		
D	2	Ehlert	Carl				1845		1921	Jan 2*		
D	2	Ehlert-Dolph										Family monument
D	2	Dolph	Wira	H			1858		1937	Sep 17*		
D	2	Dolph	Martha				1884		1970	Jun 1*		
D	2	Dunton	Winslow					Jul 10	1852			War of 1812
D	2	Watson	William			Jan 9	1833	Dec 5	1903			Civil War; Co L 1 st Mich E & M ⁴¹
D	2	Watson	Ann				-		-			Mother; no further data
D	2	Watson	Henry				-		-			Father; no further data
D	2	Watson	Theodore				1843		1911			Son of Harry & Mary; stone off base
D	2	Rodgers	Franky					Mar 5	1855*			
D	2	Rodgers	Walas					Mar 4	1851*			
D	2	Rodgers	Charles					Apr 3	1853		9y	Son of T S & C
D	2	Rodgers	Catharine					Aug 3	1877		61y10m9d	Wife of Thomas
D	2	Rodgers	Thomas					Aug 3	1877*			No stone visible; may be one of 2 small stones following Catharine's marker
D	2	Miller	Franklin	H				Oct 6	1874*			'Frank'
D	2	Miller	Benjamin					Sep 12	1890		66y27d	Father
D	2	Miller-Andrews										Family Monument
D	2	Miller	Salome	Ann	Ruppert			Mar 17	1921		92y7m16d	'Sally'; Mother; wife of Benjamin
D	2	Andrews	J(ohn)					May 17	1871		25y9m3d	
D	2	Andrews	Clara	B				Oct 6	1874		2m17d	Daughter of J & M
D	2	Andrews	No name									Small stone; wife of J A ⁴²
D	2	Bliesner	August	W			1862		1925			
D	2	Bliesner	Mary	M			1862		1937			Wife of August
D	2	Bliesner	Leo	A		Aug 28	1887	Feb 13	1978			MI Deaths, 1971-1996
D	2	Bliesner	Carrie	M			1893		1966	Oct 16*		

The next stones are between rows 2 & 3

Sec	Row	Surname	Given	Middle	Maiden	DOB	YOB	DOD	YOD	Interment Date	Age	Comments
D	2	Carpenter	LaVern	Mitchell		Feb 22	1871	Oct 1	1873			Son of J & P W
D	2	Carpenter	George	Gilbert		Jul 18	1801	Aug 1	1854			2 stones ⁴³
D	2	Miner	Franklin	J				Mar 10	1855		17y6m	
D	2	Unknown										Small stone broken in half; no inscription

Pleasant View Cemetery, Blissfield, Lenawee County, Michigan
 Death dates may be recorded as interment dates, sometimes the records were unclear.
 We suggest you look for verifying information before accepting these dates as fact.

Section D continues

Sec	Row	Surname	Given	Middle	Maiden	DOB	YOB	DOD	YOD	Interment Date	Age	Comments
D	3	Rothfuss	Infant son			Oct 12	1879	Oct 13	1879			
D	3	Rothfuss	Edwin	J		Sep 15	1883	Feb 27	1907			
D	3	Rothfuss	Ida	F		Jan 20	1855	Aug 29	1941			2 nd wife
D	3	Rothfuss	John	F		Mar 9	1850	Aug 27	1933			
D	3	Rothfuss	Mary					Mar 5	1875		22y10m15d	1 st wife of John F
D	3	Clark	Dwight	H				Apr 13	1922		66y6m9d	
D	3	Clark	Lovina	S				Dec 19	1909		88y23d	
D	3	Clark	William	A Sr				Jul 22	1884		67y7m6d	
D	3	Clark										Family monument
D	3	Clark	William	A Jr				Nov 24	1877		19y8m18d	Son of W A & L S
D	3	Clark	James	R or K				Jun 19	1934		73y19d	
D	3	Clark	Williston	R				Oct 26	1854		1y20d	
D	3	Clark	Eleanor	W				Aug 29	1852		_6y4m20d	Widow of Abram Clark Sr; illegible
D	3	Clark	W	R			-		-			No further data
D	3	Holmes	Sally		Watts			Sep 19	1845		59y1m23d	Wife of Amos
D	3	Barrett	Sophia		Parker	May 2	1821	May 25	1914			These graves are close to Section C; wife of Seymour
D	3	Barrett										Family monument
D	3	Barrett	Benjamin					Dec 4	1865		35y	'Killed'
D	3	Barrett	Seymour			Feb 12	1815	Feb 15	1896			Son of Ben. & Caroline
D	3	Gilmore	Arthur	D			1847		1911			
D	3	Gilmore										Family monument
D	3	Gilmore	Ruth	Ann			-		-			Mother; no further data
D	3	Gilmore	Charles	H				Dec 2	1896		83y	Father; data from County Clerk's records
D	3	Kelly	Ray	Curtis		Jul 12	1904	Jul 16	1905			Son of Wm & Jennie (Turner) Kelly ⁴³
D	3	Armstrong	Don				1917		1920			
D	3	Pratt	Darwin					Jul 6	1834		23y1m16d	Dr
D	3	Pratt	Betsey		Houghtby			Feb 16	1872		79y9m9d	Stone down & broken
D	3	Pratt	Jared					Aug 16	1855		64y	Stone down & broken
D	3	Giles	George					May 22	1841		53y3m15d	War of 1812 ⁴⁴
D	3	Giles	Margaret		Crow			Oct 14	1863		71y2m14d	Wife of George
D	3	Giles	Jefferson					May 10	1837		8m7d	
D	3	Giles	Harriet					Jul 29	1821		1y6d	Same stone with Jefferson ⁴⁵
D	3	Giles	Margarett	A		Feb 11	1851	Aug 13	1918			Wife of Charles H
D	3	Giles	Charles	H		Feb 9	1846	May 19	1921			Family monument and footstones
D	3	Goff	Olive	D				Oct 30	1840		5m	Daughter of W & N
D	3	Goff	Harriet	A				Mar 1	1841		11m12d	Daughter of W & N
D	3	Goff	Nelson	W				Jul 23	1865		28y2m	Civil War; Co I 7 th Reg V R C ⁴⁶

Pleasant View Cemetery, Blissfield, Lenawee County, Michigan
 Death dates may be recorded as interment dates, sometimes the records were unclear.
 We suggest you look for verifying information before accepting these dates as fact.

Sec	Row	Surname	Given	Middle	Maiden	DOB	YOB	DOD	YOD	Interment Date	Age	Comments
D	3	Goff	Naomi	H				Nov 2	1916		39y7m	Wife of Willard
D	3	Goff	Willard					Sep 29	1860		63y6m	Stone broken
D	3	Goff	Philander	K			1843		1928	Feb 11*		Civil War; Co F or K, 7 th Mich Cavalry
D	3	Goff	Sewall	S		Jan 29	1811	Jan 23	1865			GAR
D	3	Goff	Lucy		Frery	Feb 5	1820	Jul 13	1850			2 nd wife of S S
D	3	Goff	Sewall	S				Jul 28	1839		2m11d	Son of S S & E M
D	3	Goff	Esther	Margaret	Frery	Sep 12	1809	May 31	1839			1 st wife; m. 1 Samuel Buck
D	3	Buck	Samuel					Oct 6	1828			Wife, Margaret Frery; on Sewall Goff lot
D	3	Howland	Nicholas				1820?		-			Civil War; 13 th Mich Batt'y
D	3	McConnell	Fidelia				1820		1890			Wife of Nicholas Howland
D	3	Franklin	Maurice	M			1892		1966	Jun 12*		
D	3	Franklin	Mary	E		Dec 13	1899	Nov 22	1978			MI Deaths, 1971-1996
D	3	Brown	Elsie	L			1873		1947	Sep 12*		Mother
D	3	Brown	Alonzo			Dec 10	1859	May 24	1912		52y5m14d	Father; MI Deaths, 1971-1996
D	3	Miller	George	J		Jan 13	1822	Jun 17	1872		50y6m	
D	3	Miller	Margaret		Scheme- nauer	Nov	1835	Jun	1903			Wife
D	3	Miller	William				1873		1874			
D	3	Miller	Louisa				1825		1905			Wife of Christopher
D	3	Miller										Family monument
D	3	Miller	Christopher				1830		1906			Son of J & M
D	3	Miller	Magdalena				1804		1889			Wife of John ⁴⁷
D	3	Kendrick	Cicero	S			1865		1930			
D	3	Kendrick	Emily	Irene	Beach		1867		1958	Jan 10*		
D	3	Hartman	Maurice	J		Nov 5	1917	Feb 27	1981			WW II; Corp U S Army
D	3	Hartman	Muriel	Joy		Aug 12	1913	Jan 15	1972			MI Deaths, 1971-1996
D	3	Hartman	Ethel	E			1888		1959	Apr 3*		
D	3	Hartman	Floyd	B			1889		1925			
D	3	Manes	Mattie		Sneyd	Mar 2	1876	May 2	1918			Wife of Charles
D	3	Manes	Charles	M						Sep 6, 1952*		No stone found in 2009
D	3	Eisenmenger	Minnie	B			1908		-			
D	3	Eisenmenger	Richard	C		Oct 10	1911	Jun 12	1972			WW II; Pfc U S Army Michigan 3314 QM Truck Co
D	4	Haughn	Carl	H			1901		1958	Mar 15*		
D	4	Haughn	A	Marie			1881		1965	Dec 9*		
D	4	Haughn	Douglas	A			1867		1957	Dec 6*		
D	4	Hahn ⁴⁸	A	B			-		-			Civil War; Co F 3 rd Ohio Cavalry
D	4	Stoniker	Sylva	Ann				Aug 15	1876		6y11m23d	Daughter of J & A
D	4	Stoniker	Mary	Loesia				May 4	1883		9y27d	
D	4	Stoniker ⁴⁹	Maria	V	Drake	Jul 25	1855	Mar 6	1884			Wife of John
D	4	Stoniker ⁵⁰	Charles	W				Oct 16	1935			WW I; Mich Pvt 160 Depot Brig
D	4	Stoniker	Barbara				1828		1892			

Pleasant View Cemetery, Blissfield, Lenawee County, Michigan
 Death dates may be recorded as interment dates, sometimes the records were unclear.
 We suggest you look for verifying information before accepting these dates as fact.

Sec	Row	Surname	Given	Middle	Maiden	DOB	YOB	DOD	YOD	Interment Date	Age	Comments
D	4	Stoniker	Jacob				1826		1880			
D	4	Stoniker	John	D		Nov 16	1845	Jan 12	1913			
D	4	Strotter	Loreine					May 17	1962			
D	4	Staples	Louia	I			-		-			No further data
D	4	Staples	Surrial				1838		1906			Father
D	4	Staples	May	J			1855		1938			Mother
D	4	Stadelman	George	W				Nov 27	1943			
D	4	Stadelman	Grace	M				Nov 30	1964			
D	4	Pierce	Abel	A			1820		1860			
D	4	Pierce	Elizabeth	M		Nov 18	1832	Jun 26	1918		85y7m8d	MI Deaths, 1897-1920
D	4	Pierce	Lorenzo	W			1851		1911			Son of A A & E M
D	4	Hall	Alfred	T				Oct 11	1843*		1y5m	Inscription faded; son of M & C
D	4	Hall	Cecelia	M				Jul 30	1843		29y5m	Daughter of M & C
D	4	Hall	Jemina					May 25	1841?		31y	Wife of William; stone is down
D	4	Knight	William					Oct 18	1851*			Son of R W & Hannah; stone leaning
D	4	Payne	Thankful			Nov 20	1828	Oct 5	1908			2 nd wife of Ruel
D	4	Payne	Ruel					Oct 29	1873		72y3m23d	
D	4	Payne	Rebecca					May 23	1847		40y4m18d	1 st wife of Ruel
D	4	Page	Jefferson					Feb 15	1848		39y	
D	4	Page	E	B			-		-			No further data
D	4	Page	Harlan					Feb 27	1862		19y11m13d	Civil War: Co K 25 th Reg O V US; son of J & E
D	4	Wheeler	Sophia				1793		1867			
D	4	Wheeler	Caleb				1781		1852			
D	4	Langwell	Elmer				1862		1868			
D	4	Langwell	Lovina				1856		1868			
D	4	Langwell	John				1858		1934			
D	4	Langwell	Calvin				1851		1928			
D	4	Langwell										Family monument
D	4	Langwell	Magdalene				1835		1915	Oct 13*		Father
D	4	Langwell	William				1827		1888			Mother
D	4	Hartman	Sophia	A		May 13	1923	Feb 25	1993			Mother
D	5	Irish	Mellisa	J A				Dec 9	1859		13y10m8d	Daughter of A A or L & A
D	5	Crowe	Lucy	B	Barrett		1848		1907			Obit Adrian Daily Telegram May 14, 1907
D	5	Crowe	Albert	J			1849		1892			
D	5	Barrett	L	Emeline			1828		1886			
D	5	Barrett	Almond				1820		1849			
D	5	Barrett	Lucy	Ann				Feb 27	1845		23y	
D	5	Worth	Catharine	D	Willey			Nov 30	1848		31y10m8d	Wife of O E; daughter of Henrich & Lois Willey
D	5	Willey	George					Feb 20	1848		29y8m	Son of H & L
D	5	Willey	Henrich				1788		1859			War of 1812
D	5	Willey	Lois				1794		1879			

Pleasant View Cemetery, Blissfield, Lenawee County, Michigan
 Death dates may be recorded as interment dates, sometimes the records were unclear.
 We suggest you look for verifying information before accepting these dates as fact.

Sec	Row	Surname	Given	Middle	Maiden	DOB	YOB	DOD	YOD	Interment Date	Age	Comments
D	5	Willey	Jerusha	H				Oct 6	1841		15y25d	Daughter of H & L
D	5	Willey	Mary					Feb 25	1835		3y2m3d	Daughter of H & L
D	5	Templeton	Charles				-		-			Civil War; Co I E & M; 'Soldier of the Civil War' ⁵²
D	5	Templeton	Jane	A			-		-			Wife of Thomas G; no further data
D	5	Templeton	Charles				-		-			Son; no further data ⁵³
D	5	Templeton	Thomas	C				Jul 10	1867		10y	Son; died in Blissfield
D	5	Templeton	George	Thomas				Dec 22	1853		2y9m	Son; died in Riga; from Adrian Watchtower
D	5	Templeton	Francis	Henry				Dec 20	1853		5m	'Frank'; Son; died in Riga from Adrian Watchtower
D	5	Templeton	Sally					Jan 21	1871*		83y	No stone visible
D	5	Boone ⁵⁴	Sally				1803		1875	Aug 15		Mother; (County Clerk records)
D	5	Boone	William				1792		1875			Father; (County Clerk records)
D	5	Boone	Rachel					Nov 12	1925*		84y6m20d	
D	5	Bauerle	Juliana		Spretstaver		1831		1917			
D	5	Bauerle										Family monument
D	5	Bauerle	Gottlieb			Sep 21	1830	Oct 13	1915			Civil War; Co C 14 th Mich Vol Infantry
D	5	Elsy	Henry	H				Nov 25	1852		15y	Son of W & Susanna; stone flat on ground
D	5	Elsie	Susanna			Mar 20	1805	Nov 16	1874			Elsie stones on the Lane lot
D	5	Lane	William	L			1859		1933			
D	5	Lane	Eliza	A				Feb 6	1854		31y3m23d	Same stone as Urzella; stone flat on ground
D	5	Lane	Urzella					Feb 4	1853			Same stone as Eliza; daughter of G & Sarah
D	5	Lane	Jacob					Oct 9	1846		38y or 48y	
D	5	Lane	Eliza					Nov 9	1836		25y	Wife of Jacob (Lousia Giles)
D	5	Lane	Infant					Jan 29	1836		1y4m29d	Daughter
D	5	Unknown										Stone broken & on ground
D	5	Moray	Ila	May		Sep 18	1924	Oct 25	1924			Stone mostly submerged
D	5	Komon	Rudolph	E			1945		-			
D	5	Komon	Barbara	S			1941		-			
D	5	Reese	Rafe	H		Feb 29	1912	Jul 4	1994			From SSDI
D	5	Reese	Lois	E		Nov 20	1922	Jun 6	1994			From SSDI
D	5	Reese	David	G		Feb 24	1943	Feb 8	1944			
D	5	Nachtrieb	Susanna		Rehklau	May 20	1846	Apr 12	1927			
D	5	Gower	Samuel					Feb 11	1853		43y	Killed by the fall of a tree
D	6	Brown	John	W		May 24	1867	Mar 16	1953			
D	6	Brown	Clara	J		Nov 23	1862	Oct 24	1931			Mrs Drake ⁵⁵ ; wife of John W Brown'; Mother
D	6	Drake	Benjamin	F		Dec 9	1856	Oct 12	1909			Father
D	6	Woolverton										Mother & Father footstones followed by a family monument
D	6	Woolverton	Milton	W		Mar 5	1840	Dec 28	1925			Father
D	6	Woolverton	Ellen	L		Mar 21	1841	Jul 13	1909			Mother
D	6	Woolverton	Frank	Elmer		Aug 21	1861	Feb 18	1876			

Pleasant View Cemetery, Blissfield, Lenawee County, Michigan
 Death dates may be recorded as interment dates, sometimes the records were unclear.
 We suggest you look for verifying information before accepting these dates as fact.

Sec	Row	Surname	Given	Middle	Maiden	DOB	YOB	DOD	YOD	Interment Date	Age	Comments
D	6	Woolverton	Miles	Herbert		Jul 3	1864	Nov 11	1887			
D	6	Woolverton	Ivy			Jan 2	1877	Nov 16	1879			
D	6	Fisher	Andrew					Sep 26	1819		15y	
D	6	Fisher	Carrie						1932*			
D	6	Harrison	Jerusha					Sep 16	1840		71y	Widow of the late Almon, Sr
D	6	Harrison	Anna	A				Sep 5	1848		18y	Daughter of Almon & Eliza; stone leaning & broken
D	6	Harrison	Jerusha	B				Aug 22	1839		8y9m	Daughter of Almon & Eliza
D	6	Brenot	Elizabeth		Ricker		1863		1935			
D	6	Brenot	Henry				1869		1957			His wife
D	6	Reeves	Alfred	T			1899		1958	Feb 5*		
D	6	Reeves	Dorothy	M		Aug 22	1905	Aug 30	1987			MI Deaths, 1971-1996
D	6	Unknown										Lamb marker
D	6	Unknown										Angel marker
D	6	Knight	Hollis	B			1843		1908			
D	6	Knight	Mary	E	Frary		1847		1937			Wife of Hollis
D	6	Knight	John	I			1871		1888			
D	6	Knight	Myron	B			1867	B	1904			
D	6	Knight	Caroline	L			1824		1888			Wife of Myron
D	6	Knight	Myron	E			1821		1896			
D	6	Knight										Family monument; all Knight names inscribed; some have individual stones also ⁵⁵
D	6	Knight	Delbert	B			1888		1957			Child of H B & M E
D	6	Knight	Ella	M			1885		-			Child of H B & M E
D	6	Knight	Lula	B			1883		1953			Child of H B & M E
D	6	Knight	Harry	H			1881		1963			Child of H B & M E
D	6	Unknown					-		-			Small marker; illegible; possibly the footstone of Myron E Knight, 1821-1896
D	6	Eddy										Family monument
D	6	Eddy	Elisha				1824		1901			
D	6	Eddy	Lydia		Crockett			Jan 13	1892		61y1m22d	2 nd wife of Elisha
D	6	Eddy	Sarah					Aug 5	1836		64y20d	1 st wife of Elisha
D	6	Eddy	John					Apr 26	1849		31y	John & Sarah's footstones are on the ground between rows 6 and Section C
D	6	Eddy	Mary		Barnhart			Oct 1	1888		88y8m22d	
D	6	Eddy	Benjamin					Aug 22	1950*			
D	6	Brown	Carrie	M			1864		1943			
D	6	Brown	Adad	K			1861		1923	Jan 24*		
D	6	Eno	Almira					Feb 4	1912		79y	Wife of George W
D	6	Barber	Harvey	L				Jul 13	1873		32y6m7d	GAR

Pleasant View Cemetery, Blissfield, Lenawee County, Michigan
 Death dates may be recorded as interment dates, sometimes the records were unclear.
 We suggest you look for verifying information before accepting these dates as fact.

The following interments are in Section D in undetermined graves; the data is from the Sexton's records

Sec	Row	Surname	Given	Middle	Maiden	DOB	YOB	DOD	YOD	Interment Date	Age	Comments
D	-	Mead	S				-		-			
D	-	Mead	Dan				-		-			
D	-	Mead	Julia				-		-			
D	-	Williams	Russell	E			-		-			
D	-	Cornell	Hirbie	I				Apr 17	1871			
D	-	Curd	Rhoda	E					1935			

SECTION C

Starts in the NE corner to the left and behind the vault building, walking north to south
 * indicates data from Sexton's records

Sec	Row	Surname	Given	Middle	Maiden	DOB	YOB	DOD	YOD	Interment Date	Age	Comments
C	1	Trumbull*	B				-		-			No stone visible
C	1	VanAlstine*	M	L			-		-			No stone visible
C	1	Payne	Maranda					Mar 26	1876		61y	Wife of John
C	1	Betts	H	Irene			-		-			
C	1	Betts	Uriah					Sep 3	1857		84 th year	
C	1	Betts	Allan	J				Apr 8	1860		28y	
C	1	Frary*	Stephen				-		-			No stone visible
C	1	Frary	Louisa	Jane				Mar 18	1853			Wife of Stephen
C	1	Goff	Lydia	A			1877		1955	Jan 5*		
C	1	Goff	Emmet	P			1874		1930			
C	1	Goff	Carrie	L				Mar 8	1853		2y5m	Stone down, daughter of N H & M S ⁵⁶
C	1	Goff	Lewis	W		May 16	1912	Sep 30	1914			Son of E P & L A
C	1	Ellis	Jennie	L			1868		1868	Oct 2	7m7d	Daughter of C M & M E
C	1	Ellis	Mary	E	Burton		1838		1915			
C	1	Ellis	Carlton	M			1829		1910			
C	1	Ellis	Mary	A	Sherman		1799		1878			
C	1	Ellis										Family monument
C	1	Ellis	William	E			1800		1876			
C	1	Pease	Oliver					Dec 28	1852		75y3m18d	
C	1	Pease	Seth	H		May 29	1832	May 8	1915			
C	1	Pease	Esther	M		Nov 23	1838	Dec 23	1909			Wife of S H
C	1	Hayward	Sarel	A				Jun 17	1850		3y10m	Son of J & M
C	1	Hayward	Lydia					Jan 4	1852		69y7m2d	Wife of S
C	1	Hastings	Rose	E	Bliss		1850		1923	Apr 5		Close to Bliss monument

Pleasant View Cemetery, Blissfield, Lenawee County, Michigan
 Death dates may be recorded as interment dates, sometimes the records were unclear.
 We suggest you look for verifying information before accepting these dates as fact.

The following inscriptions are on the front of the Bliss monument
 There are footstones near the Bliss monument for: Rose Bliss; W Irving Bliss; W W B; E G B; N B; and H B

Sec	Row	Surname	Given	Middle	Maiden	DOB	YOB	DOD	YOD	Interment Date	Age	Comments
C	1	Bliss ⁵⁷	Hervey					Dec 31	1841		52y	Founder of Blissfield
C	1	Bliss	Nancy		Woodbury			Apr 28	1849		58y	Wife
C	1	Bliss	Whiting	G				Jun 28	1829		1y9m	Son of Hervey & Nancy

The following inscriptions are on the back of the Bliss monument

Sec	Row	Surname	Given	Middle	Maiden	DOB	YOB	DOD	YOD	Interment Date	Age	Comments
C	1	Bliss	Hervey	K				Jun 30	1892		62y4m19d	Son of Hervey & Nancy
C	1	Bliss	Julia	A	Moore			Oct 1	1912		79y	Wife of H K
C	1	Bliss	Elmer	E				Jul 22	1863		7y2m	Son of H K & J A

The following inscriptions are on the side of the Bliss monument

Sec	Row	Surname	Given	Middle	Maiden	DOB	YOB	DOD	YOD	Interment Date	Age	Comments
C	1	Bliss	William	W				Jan 4	1897		19y8m6d	Son of Hervey & Nancy
C	1	Bliss	Elizabeth	G	Knight			Jan 24	1913		94y9m8d	Wife of W W
C	1	Bliss	W	Irving			1840		1904	Dec 12*		
C	1	Bliss	Roswell	L				Sep 6	1847		2y3m	Chld of W W & E G
C	1	Bliss	Charles	M				Dec 7	1916		68y	Child of W W & E G

The following inscriptions are on the side of the Bliss monument but are interred at Oakwood Cemetery in Adrian

Sec	Row	Surname	Given	Middle	Maiden	DOB	YOB	DOD	YOD	Interment Date	Age	Comments
C	1	Bliss	Almond	L				Dec 10	1904		72y4m13d	Son of Hervey & Nancy
C	1	Bliss	Almira	A	Goff			Feb 8	1921			Wife of A C
C	1	Bliss	Eloise	M				Jan 15	1902		42y7m	Mrs Stebbins, daughter of A L & AA
C	1	Bliss	Nellie	S				May 1	1858		3y6m	Daughter of A L & A A

Section C Row 1 continues

Sec	Row	Surname	Given	Middle	Maiden	DOB	YOB	DOD	YOD	Interment Date	Age	Comments
C	1	Dryer	William			Sep 30	1821	Nov 12	1866			Also has 'Father' footstone
C	1	Dryer	Elizabeth	A		Aug 27	1827	Jan 5	1910			Also has 'Mother' footstone
C	1	Dryer	Willie			Mar 15	1856	Jun 7	1858			
C	1	Dryer	Infant			Jul 16	1854	Nov 12	1954			
C	1	Dryer	Mary		Dobell	Oct 14	1789	Feb	1866			Wife of Horatio Nelson; no stone visible

Pleasant View Cemetery, Blissfield, Lenawee County, Michigan
 Death dates may be recorded as interment dates, sometimes the records were unclear.
 We suggest you look for verifying information before accepting these dates as fact.

Sec	Row	Surname	Given	Middle	Maiden	DOB	YOB	DOD	YOD	Interment Date	Age	Comments
C	1	Nelson	Horatio					Nov 27	1862			No stone visible
C	1	Stowell	John	Burger		Jan 3	1838	Nov 26	1877			Civil war; no military data ⁵⁸ ; stone in Row 6; son of Elijah D & Martha E
C	1	Stowell	Martha	E	Dobell	Jul 22	1802	Feb 23	1873			No stone visible; wife of Elijah D ⁵⁹
C	1	Stowell	Mary	Alice			1873		1873			Daughter of G W & Harriet Burrows Stowell; no stone visible; see also John Burger Stowell endnote.
C	1	Bates*	Alex				-		-			No stone visible
C	1	Humphrey*	H				-		-			No stone visible

The following four inscriptions are on the same monument

Sec	Row	Surname	Given	Middle	Maiden	DOB	YOB	DOD	YOD	Interment Date	Age	Comments
C	1	Scott	Caroline		Clapp		1838		1918			
C	1	Sperry	Jewett	E			1861		1879			
C	1	Harris	Myrtle	E	Sperry		1862		1896			Daughter of Joseph & Caroline Sperry
C	1	Buss	Herman	A			1867		1867			
C	1	Unknown										3 footstones here

Section C Row 1 continues
 * indicates data from Sexton's records

Sec	Row	Surname	Given	Middle	Maiden	DOB	YOB	DOD	YOD	Interment Date	Age	Comments
C	1	Miller	Frances				1851		1923			
C	1	Miller	Henry					Jun 1	1946*		82y	No stone visible
C	1	White	Mary	M				Mar 25	1959			Wife of L M
C	1	Goll	John	W			1886		1960	Apr 22*		
C	1	Goll	Gilbert	C			1918		1924	Apr 2*		
C	1	Senisky	Thomas					Mar 24	1855		64y	
C	2	Bird	Laurindia		Pope			Mar 15	1874		58y6m1d	Wife of John M; stone down
C	2	Bird*	John				-		-			No stone visible
C	2	Knight*	T	D			-		-			No stone visible
C	2	Gail	George	U			1856		1924			
C	2	Gail	Frances		Wells		1860		1932			
C	2	Webb	Elizabeth	A				Sep 12	1918		79y	Daughter of H B & Emily C
C	2	Wells	Jennie	E	Webb	Feb 21	1839	Jun 5	1908		69y	Daughter of H B & Emily C
C	2	Webb	Henry	B		Feb 22	1800	Apr 5	1853			Born Rockingham, VT
C	2	Webb	Emily		Carpenter	Oct 13	1806	Jul 31	1859			Born Bristol, VT
C	2	Taylor	Charles	F			1850		1919			
C	2	Warner	Grace					Oct 24	1880		11m10d	Daughter of D or B W & Alice M
C	2	Randall	Calvin					Jan 13	1849		3y10m13d	

Pleasant View Cemetery, Blissfield, Lenawee County, Michigan
 Death dates may be recorded as interment dates, sometimes the records were unclear.
 We suggest you look for verifying information before accepting these dates as fact.

Sec	Row	Surname	Given	Middle	Maiden	DOB	YOB	DOD	YOD	Interment Date	Age	Comments
C	2	Lum	Sarah	L	Randall			Apr 11	1854		19y9m1d	Wife of Wm S; daughter of Leonard & Eleanor Randall
C	2	Randall	Lenard					Dec 31	1848		41y8m29d	
C	2	Rood	Eleanor		Taylor			Jul 27	1899		86y7m18d	m. 1 Leonard Randall m. 2. ***** Rood
C	2	Taylor	Charles					Oct 23	1879		65y10m27d	On the Leonard Randall lot
C	2	Taylor	Patience	P	Miller			Dec 29	1846		29y	Stone broken; wife of Charles
C	2	Botsford	Elsie		Ellis	Jun 20	1857	Apr 19	1912			Wife of Clarence
C	2	Botsford*	Clarence					May 12	1944			No stone visible
C	2	Ellis	Hiram	D		Nov 30	1826	Apr 25	1900			Civil War; Sgt Co F 4 th Mich Vol Infantry
C	2	Ellis	Hester	C		May 6	1828	Apr 6	1902			Wife of Hiram D
C	2	Randall	Victoria	Louise		Dec 21	1914	Mar 21	1915			Daughter of Frank C & Pearl M
C	2	Volintine ⁶⁰	Arden	H				Apr 16	1853		18y5m	Only son of M & Roselinor
C	2	Volintine	Moses					Jul 19	1865		69y	Son of Joseph & Esther
C	2	Volintine	Roselinor		Heath			Mar 19	1860		56y	Consort of Moses; daughter of Arden & Amarilla Heath
C	2	Richie	Stella		Leach		1859		1923			
C	2	Leach	Addie	O or D				Aug 6	1861		2y11m6d	Daughter of Wm J & Emily
C	2	Leach	Emily				1806		1877			
C	2	Leach	W	M			-		-			Civil War; Co C 4 th Reg't Mich Cavalry
C	2	Randall	William	H				Sep 25	1866		57y	
C	2	Randall	Chester					Dec 11	1861	Jan 13, 1862	22y	Civil War; Co D 4 th 1 st Mich Lt Art; died at White Pigeon, Mich
C	2	Unknown					-		-			Broken stone
C	2	Crandall	Lynn	E			1900		1935			
C	2	Crandall	Lucy	E	Bliss	Apr 29	1869	Aug 18	1938			Wife of Francis
C	2	Crandall	Frances	E			1867		1946	Apr 20*		
C	2	Unknown	'Mother'				-		-			No further data
C	2	B(liss)	H(arvey)	K				Dec 22	1890		59y	See row 1; County Clerk records
C	2	Parker	George			Aug 27	1807	Mar 2	1867			
C	2	Parker	Ammerrilla			Jun 14	1826	Jun 2	1907			Wife of George
C	2	Parker	George	E		Oct 15	1836	Feb 16	1857			Son of G & A
C	2	Parker-Rogers										Family monument
C	2	Rodgers	William	F		Feb 11	1838	Mar 15	1909			Civil War; Lieut Qr M R 26 th Mich Inf; previous reading gives birth as 1835
C	2	Rodgers	Julia	M		Sep 16	1841	Jan 26	1923			Wife of William
C	2	Rodgers	Willis	E		Dec 22	1866	Sep 31	1868			Son of W F & J M
C	2	Sharp*	H				-		-			No stone visible
C	2	Bliss	Frances					Aug 11	1877		30y	Wife of Harvey
C	2	Bliss	Katie	Belle				Feb 5	1877		3y	Daughter of Harvey & Frances
C	2	Avery	Henry	W				Sep 28	1855		22y3m19d	
C	3	Clark*	S				-		-			No stone visible
C	3	Fisher*	David	D			-		-			No stone visible
C	3	Small	Mary					Dec 24	1869		32y	

Pleasant View Cemetery, Blissfield, Lenawee County, Michigan
 Death dates may be recorded as interment dates, sometimes the records were unclear.
 We suggest you look for verifying information before accepting these dates as fact.

Sec	Row	Surname	Given	Middle	Maiden	DOB	YOB	DOD	YOD	Interment Date	Age	Comments
C	3	Jipson	Cora	A	Carter		1863		1954	Aug 8*		
C	3	Jipson	Webster	C			1852		1916			See endnote ⁶¹
C	3	Jipson										Family monument
C	3	Knight	A	Maud			-		-			Son of A L & S A; no further data; stone broken; lying behind family monument
C	3	Jipson	Jane		Bly		1818		1905			Wife of Orrin
C	3	Jipson	Orrin	W			1814		1875			
C	3	Decker	William	A			1809		1889			
C	3	Wheeler	John	D			1863		1942	Nov 25*		
C	3	Wheeler	Ella	M			1861		1930			
C	3	Wheeler										Family monument
C	3	Wheeler	Julia	E			1841		1910			
C	3	Wheeler	George	D			1830		1904			
C	3	Goff										Family monument; individual footstones
C	3	Goff	Warner	W		May 7	1832	Apr 10	1907			
C	3	Goff	Imogene		Peters	May 27	1836	Jul 23	1906			m. Apr 19, 1853; wife
C	3	Goff	B	L		Sep 6	1861	May 7	1863			
C	3	Goff	Walter	S		Jun 17	1858	Jun 24	1886			
C	3	Goff	Helen	A	Magill	Apr 12	1854	Feb 19	1894			m. Jun 20, 1863
C	3	Goff	W	S Jr		Mar 29	1884	Mar 27	1963			Data from Adrian Daily Telegram
C	3	Goff	W	E		Mar 24	1855	Aug 20	1855			
C	3	Goff	M	L		Jul 1	1856	Dec 30	1856			
C	3	Peters	Jerusha	E				May 31	1857		26y	
C	3	Prior	James	A				Feb 20	1868		18y6m16d	Son of Henry & Nancy; stone down
C	3	Prior	Henry					Apr 14	1873		63y11m5d	Stone broken
C	3	Prior	Nancy or Martha					Sep 9	1863*		21y3m12d	Stone broken; previous reading gives her name as Martha, daughter of Henry & Nancy
C	3	Randall	Cathryn	A			1909		1966			
C	3	Randall	Myrtle	M	Bittner		1879		1962			2 nd wife
C	3	Randall	Moses	F			1850		1936			1 st wife, Louise Beagle, d. 1897
C	3	Unknown						Sep 9	1866		21y3m13d	Broken stone
C	3	Randall	Chester	J		Dec 28	1820	May 23	1893			Large monument & footstones for this family
C	3	Randall	Amanda	M	Valentine	Jan 25	1827	Mar 13	1895			
C	3	Randall	Kate					Feb 20	1849		3m13d	Daughter of C & A
C	3	Randall	Ruth					Feb 20	1849*			Infant
C	3	Randall	Isaac					Dec 8	1852		64y7m20d	War of 1812; son of Revolutionary War soldier, John Randall; Prisoner of War
C	3	Randall	Mercy	I				Apr 25	1843		54y5m	Wife of Isaac
C	3	Bliss	Nellie				1858		1858			Daughter of Almon L & Almira A
C	3	Bliss	Charles	M			1849		1916			Stone in ground

Pleasant View Cemetery, Blissfield, Lenawee County, Michigan
 Death dates may be recorded as interment dates, sometimes the records were unclear.
 We suggest you look for verifying information before accepting these dates as fact.

The following inscriptions are all on the same monument
 * indicates data from Sexton's records

Sec	Row	Surname	Given	Middle	Maiden	DOB	YOB	DOD	YOD	Interment Date	Age	Comments
C	3	Tallmadge-O'Connelly										Family monument
C	3	Tallmadge	Joseph	J			1807		1881			
C	3	Tallmadge	Abigail		Fisk		1808		1890			Wife of Joseph
C	3	Tallmadge	Juliet				1835		1943			Daughter of J J & A
C	3	O'Connelly	Thomas	O			1837		1882			
C	3	O'Connelly	Ellen	G			1844		1932			Wife of Thomas
C	3	O'Connelly	Infant				1866		1866			Daughter
C	3	Whitman	Mary	J			1842		1925			
C	3	Wilkinson	Daniel	S		Mar 19	1856	Apr 18	1919		63y0m29	Also footstone; MI Deaths, 1897-1920
C	3	Wilkinson	James	I			1857		1916			

Section C row 3 continues
 * indicates data from Sexton's records

Sec	Row	Surname	Given	Middle	Maiden	DOB	YOB	DOD	YOD	Interment Date	Age	Comments
C	3	Secar	Infant					Apr 7	1861*			Inscription unreadable
C	4	Pratt	Seymour	B		May 4	1850	Aug 29	1912			Family monument & footstones
C	4	Pratt	Eliza	J		Aug 13	1853	Apr 8	1938			Wife of Seymour
C	4	Pratt	Jennie	A		Sep 10	1874	Jul 1	1877			
C	4	Back	George	H		Nov 2	1820	Jul 13	1907			
C	4	Back	Almira	C	Davis	Feb 18	1826	Mar 12	1898			
C	4	Back	Miron					Mar 14	1850		1y11m	
C	4	White	Alice	M	Back	Jul 30	1850	Jun 1	1872			Wife of M L
C	4	Back	Elmer	E		Oct 28	1841	Jan 26	1862			Son of Geo & A C
C	4	Clement	John	B		Oct 3	1825	Sep 21	1903			Family monument & footstones
C	4	Clement	Prudence	E	Gray	Jan 21	1828	Jul 21	1888			Wife of John B
C	4	Clement	Edwin	F		Dec 27	1860	Jul 12	1863			
C	4	Clement	John	G		Mar 25	1850	Jun 15	1871			
C	4	Clement	Margaret		Hamilton		1798	Dec 12	1882			Mother of John B; m. 1 Andrew Clement; m. 2 Thomas Campbell; m. 3 ? White ⁶³
C	4	Clement	James					Mar 8	1839		20y7d	Brother of John B
C	4	Rothfuss	Alta ⁶⁴	L S				May 7	1898		39y2m12d	Wife of George M
C	4	Gillam	Charles	H				Jul 7	1889		49y5m	
C	4	Gillam	Harriet			Aug 7	1838	Dec 17	1921			Wife of Charles H
C	4	Gillam	George	M				Jan 13	1839		7y	Son of J M & Hannah
C	4	Gillam	Hannah					May 18	1854		46y	Wife of Jonathan

Pleasant View Cemetery, Blissfield, Lenawee County, Michigan
 Death dates may be recorded as interment dates, sometimes the records were unclear.
 We suggest you look for verifying information before accepting these dates as fact.

Sec	Row	Surname	Given	Middle	Maiden	DOB	YOB	DOD	YOD	Interment Date	Age	Comments
C	4	Gillam	Jonathan	M				Jul 11	1865		64y2m11d	Previous reading gives death date as June 11, 1867, age 63y2m11d
C	4	Pratt	John	W				Jun 29	1903		66y	Civil War; Co K 11 th Mich Infantry; data from Adrian Daily Telegram
C	4	Pratt	Harriet	E				Sep 10	1840		10y9m20d	Daughter of Rueben & Experience (Amsden)
C	4	Pratt	Helen	J				Sep 23	1854		20y2m18d	Daughter of Rueben & Experience (Amsden)
C	4	Worth	'Little Dora'				-		-			No further data; previous reading gives name as 'Little Cora'
C	4	Worth	Blanche				-		-			Daughter of Moses & Maria; no further data
C	4	Worth	David	R				May 2	1854		72y2m19d	
C	4	Worth	Elizabeth					May 8	1869		79y	
C	4	Newcomb										Family monument
C	4	Newcomb	Lydia	Lee			1884	Aug 8	1899		14y9m22d	Daughter of George L. & Caroline (Lamb) Newcomb; data from County Clerk records
C	4	Newcomb	Roland	B C			1822	Jun 2	1881		58y	Dr; born Williamston, VT
C	4	Newcomb	Phebe	M L N	Lee	Sep 19	1829	May 26	1912		82y	
C	4	Newcomb	Bradford					Oct 8	1873		12y1m18d	Data from County Clerks' records
C	4	Newcomb	H	Lee					1853			
C	4	Wheeler	Barney	H				May 24	1897		70y	
C	4	Wheeler	Polly					Feb 12	1917		93y	Wife
C	4	Wheeler	Ella	I				Apr or Aug 25	1862		5y7m4d	Daughter B H & Polly
C	4	Wheeler	Hattie				-		-			No further data
C	4	Thompson	Fern				1900		1902			Daughter of G K & Rose
C	4	Thompson	G	Kendall			1872		1910			
C	4	Brown	Allen	W				Sep 5	1867		9y2m24d	Son of F B (or F H) & M A
C	4	Warner	Goldie	G				Aug 5	1944*		66y	No stone visible
C	4	Mallory	Edmund	B		Apr 25	1840	Dec 20	1902			Also 'Father' footstone
C	4	Mallory	Maryett			Mar 13	1842	Jun 3	1920			Also 'Mother' footstone
C	4	Dent	Stephen					Mar 4	1874		47y8m	Son of James & Ann
C	5	Richardson	Norman	D			1900		1985	Jan 12*		
C	5	Richardson	Lois	C			1899		1958	Jul 14*		
C	5	Corbett										Family monument & footstones
C	5	Corbett	Burton	O			1866		1929	Jan 27*		
C	5	Corbett	Clara	A			1865		1945	Jan 10*		
C	5	Corbett	William	M				Mar 18	1901		74y9m27d	
C	5	Corbett	Susan	C	Spalding			Sep 11	1909		76y6m8d	Wife of William
C	5	Corbett	Addie	Lois				Mar 24	1864		1y10m7d	
C	5	Corbett	Rollin	S				Sep 30	1862		11y5m2d	
C	5	Corbett	Mary	Emily				Sep 17	1862		7y10m13d	Wife of Ziba and daughter of Clarke Noble, Revolutionary War soldier ⁶⁴
C	5	Corbett	Ziba					Apr 28	1859		73y9m11d	War of 1812
C	5	Corbett	Emma	C	Noble			Apr 16	1840		49y10m28d	

Pleasant View Cemetery, Blissfield, Lenawee County, Michigan
 Death dates may be recorded as interment dates, sometimes the records were unclear.
 We suggest you look for verifying information before accepting these dates as fact.

Sec	Row	Surname	Given	Middle	Maiden	DOB	YOB	DOD	YOD	Interment Date	Age	Comments
C	5	Goodrich	Nelson	L				Nov 30	1876		66y1m20d	
C	5	Frary	John	E			1849		1909	May 29*		
C	5	Frary	Thomas					Apr 11	1858		5y11m	Son of B & J
C	5	Frary	Benjamin			Sep 10	1817	Sep 30	1882			Also 'Father' footstone
C	5	Frary	Nancy	Jane		Jan 26	1827	Apr 27	1916			Also 'Mother' footstone
C	5	Pratt	Mary	J		Mar 8	1834	Aug 20	1921			
C	5	Pratt	Charles	W		Jun 6	1822	Jun 11	1899			
C	5	Pratt	Herbert	C		Apr 7	1858	Aug 9	1860			Inscription on back of Pratt monument
C	5	Trumbull	Silas	W		Mar 19	1846	Jan 14	1860			Inscription on back of Pratt monument
C	5	McGrath	Charles	P			1880		1957	Mar 9*		
C	5	McGrath	Mary	M			1882		1963	Dec 25*		
C	5	McGrath	Charles	C					1939*			Stone not seen in 2009
C	5	Gillman	Alvenah	B		Jul 22	1830	Jan 28	1905			
C	5	Gillman	George	H				Apr 18	1886		59y4m7d	
C	5	Frary	Charlie	H				Jul 5	1862*		6y7m	Son of S & E G; buried on Gillman lot
C	5	Gillman	Isabella					Feb 1	1860			Wife of Philip
C	5	Harrington	Elta			Mar 26	1881	Sep 12	1884			Child of B B & M M
C	5	Harrington	Infant			May 28	1878	Jun 5	1878			Child of B B & M M
C	5	Harrington	John	M		Dec 1	1876	Jan 17	1877			Child of B B & M M
C	5	Harrington	Infant					Dec 26	1866			Child of B B & M M
C	5	Harrington	Willis					Sep	1862		3 wks	Child of B B & M M
C	5	Harrington*	B	B			-		-			No stone visible
C	5	Comstock	A	Adaline				May 13	1863		12y6m21d	Daughter of H R (or N B) & L; stone partially submerged
C	5	Beagle										Family monument
C	5	Beagle	Charles	L			1856		1934			Child of Frederick G & Catherine G (Beagle)
C	5	Beagle	Ella	C			1858		1876			Child of Frederick G & Catherine G (Beagle)
C	5	Wheeler	Catherine	B	Beagle		1854		1910			Wife of D P; child of Frederick G & Catherine G (Beagle)
C	5	Mosher	Ida		Beagle		1859		1929			Wife of Dr G G; child of Frederick G & Catherine G (Beagle)
C	5	Beagle	May				1861		1949			Child of Frederick G & Catherine G (Beagle)
C	5	Beagle	Herman	F			1863		1915			Child of Frederick G & Catherine G (Beagle)
C	5	Beagle	Burton	H			1865		1919			Child of Frederick G & Catherine G (Beagle)
C	5	Beagle	Frederick	G				Feb 22	1882		48y	
C	5	Beagle	Catherine	G	Beagle			Nov 23	1915		82y	Wife of F G
C	5	Beagle	George					Apr 12	1872		61y6m20d	
C	5	Beagle	Lewis					Oct 15	1863		25y7m4d	Son; Civil War; Co M 3 rd Mich Cavalry
C	5	Beagle	Christopher					Apr 28	1874		65y6m13d	
C	5	Beagle	Catherine					Jan 24	1849		31y1m20d	1 st wife
C	5	Beagle										Family monument
C	5	Beagle	Caroline			Nov 13	1830	Jan 3	1910			'Mother'; 2 nd wife of Christopher
C	5	Beagle	Daniel	C		Oct 16	1865	Sep 12	1889			Son of Christopher & Caroline

Pleasant View Cemetery, Blissfield, Lenawee County, Michigan
 Death dates may be recorded as interment dates, sometimes the records were unclear.
 We suggest you look for verifying information before accepting these dates as fact.

Sec	Row	Surname	Given	Middle	Maiden	DOB	YOB	DOD	YOD	Interment Date	Age	Comments
C	5	Beagle	Frank	B		Apr 10	1861	Oct 15	1883			Son of Christopher & Caroline
C	5	Beagle	Crist	G				Aug 15	1873		22y6m15d	Son of Christopher & Caroline
C	5	Bacon	Asaph					Oct 30	1855		58y3m1d	
C	6	Pratt	Carrie	F				Jul 19	1878		2y8d	Daughter of D E (or A F) & M E; no stone visible
C	6	Knight	Ira	D			1827		1870			Data from previous reading; stone partially submerged
C	6	Knight	Emily				1831		1904			Data from previous reading; stone partially submerged
C	6	Wilson-Comstock										Family monument and separate stones
C	6	Wilson	Arthur	L			-		-		28y	Son of John & Malvina; 'In Memory'
C	6	Wilson	Malvina & infant child		Comstock		1826		1886		60y	Wife of John; data from 1850 'Pioneers of Lenawee Families'
C	6	Comstock	Noah	B			1789		1853		64y	Data from 1850 'Pioneers of Lenawee Families'
C	6	Comstock	Sophia				1805		1854		49y	Data from 1850 'Pioneers of Lenawee Families'
C	6	Payne	Ida	May			1858		1929			
C	6	Payne	John	Victor			1857		1889			
C	6	Young	John					Dec 17	1886		72y	
C	6	Young	Mary		Talmadge			May 5	1879		61y5m27d	Stone down; wife of John
C	6	Unknown					-		-			Stone face down
C	6	Talmadge	Charlotte		Beckwith	Feb 3	1791?	Mar 2	1879		88y24d	Wife of Josiah
C	6	Smith*	Leon	M F			-		-			No stone visible; no further data
C	6	Smith*	Clara	L Y			-		-			No stone visible; no further data
C	6	Stadler	Conrad	G		Jul 10	1821	Jul 27	1892			Family monument & 'Father' footstone
C	6	Stadler	Augusta	A		May 9	1842	Sep 20	1920			Family monument & 'Mother' footstone
C	6	Stadler	Barbara				1832		1913			Mother
C	6	Stadler	G	Leonard			1822		1879			Father
C	6	Miller	Son					Feb 27	1862*			Stone unreadable
C	6	Miller	Frances	L			1839		1913			
C	6	Miller	Peter				1837		1905			
C	6	Payne	Fred	C			1883		1938			On the Ruel Payne lot
C	6	Payne	Ettie	L			1853		1927			On the Ruel Payne lot
C	6	Payne	Ruel			Jun 22	1851	Jan 4	1919		67y6m12d	From MI Deaths 1897-1919
C	6	Mead	Eugene	G			1849		1928			
C	6	Mead	Sarah	J			1850		1928			Wife of E G
C	6	Mead	Frederich	H			1857		1923			
C	6	Mead	Lewis	J			1829		1900			
C	6	Bancroft	Scott	B			1857		1913			Stone sinking
C	6	Bancroft	Mary	M			1853		1924			
C	6	Jones										Family monument

Pleasant View Cemetery, Blissfield, Lenawee County, Michigan
 Death dates may be recorded as interment dates, sometimes the records were unclear.
 We suggest you look for verifying information before accepting these dates as fact.

Sec	Row	Surname	Given	Middle	Maiden	DOB	YOB	DOD	YOD	Interment Date	Age	Comments
C	6	Jones	John			Dec 18	1826	Oct 30	1914			Stone sinking; his 2 nd wife buried in Palmyra
C	6	Jones	Betsey				1829	Mar 21	1884		54y6m1d	From MI Deaths, 1897-1920
C	6	Jones	John	Azor			1868	Oct 10	1876		7y10m	Data from previous reading
C	6	Love	Mary	J			1873		1946			
C	6	Love	Walter	T			1868		1944			
C	6	Parsons	Fred	W			1861		1926			Stone sinking
C	6	Love	Eliza				1830		1896			2 nd wife of Josiah
C	6	Love	Ann					Oct 10	1866		43y6m	1 st wife of Josiah
C	6	Love	Josiah					Feb 14	1883		61y or 64y	
C	6	Adams	David	H			1870		1925			
C	6	Adams	Edith	M			1878		1970			
C	6	Garrison	Jay	B			1874		1951			
C	6	Adams	Roy	R			1903		1966			
C	6	Adams	Infant			Mar 19	1938	Mar 19	1938			Daughter
C	6	Adams	Helen	I	Strickland		1913		1938	May 17*		
C	6	Martinez	Emilia			May 30	1939		-			'Emily'
C	6	Martinez	Henry	N		Mar 29	1938	Apr 3	2008			'Hank'; SP 4 U S Army
C	6	Redner*	J				-		-			No stone visible
C	7	Day	George	N				Sep 5	1864		1y3m	Son of N & E; stone broken
C	7	Knight	William	G or H				Dec 14	1862		20y1m29d*	
C	7	Knight	John	R				Aug 8	1859		43y*	Father; these 2 stones cemented together
C	7	Burnett	Jane	E				Aug 19	1855		18y5m	Daughter of R & A
C	7	Burnett	Amelia		Pratt			Jan 16	1872		67y4m	Wife of Robert
C	7	Burnett	Robert					Feb 6	1856		55y3m3d	
C	7	Partridge	H	T				Jul 28	1855		33y17d	
C	7	Sweet	Chester	Dorrance		Feb 13	1908	Mar 11	1908			From MI Deaths, 1897-1920; stone sinking; son of Paul & Viola Sweet
C	7	Trotter	Robert					May 14	1855		46y7m11d	
C	7	Pangburn	Joseph	H			1844		1941			Civil War; Co B 47 th Ohio Vol Inf ⁶⁵
C	7	Pangburn	Dorothy		Murphy		1845		1922			Wife
C	7	Pangburn	Maggie				1873		1890			
C	7	Duncan	Ellen	I			1870		1953	Dec 6*		
C	7	Luce	Emma	C	Pangburn		1874		1963	Jan 3*		
C	7	Sterns	Sarah		Pease			Feb 11	1856		25y8m8d	Daughter of Oliver C; wife of M Stearns
C	7	Sayers	Estella	A			1877		1917			
C	7	Sayers	Walter	R			1876		1945	Jun 4*		
C	7	Sayers	Infant					Sep 9	1900		20d*	No stone visible
C	7	Brooks	Thaddeus					Nov 2	1867		73y1m2d	
C	7	Brooks	Elizabeth					Dec 5	1875		82y9m20d	Mother
C	7	Barrow	John	M			1828		1916			Father
C	7	Barrow	Elisabeth	A			1833		1886			
C	7	Brooks	Hattie	E				Jul 16	1865		1y1m9d	Daughter of Wm & E D
C	7	Brooks	Ellen	C				Mar 23	1863		33y6m12d	Stone broken; wife of William

Pleasant View Cemetery, Blissfield, Lenawee County, Michigan
 Death dates may be recorded as interment dates, sometimes the records were unclear.
 We suggest you look for verifying information before accepting these dates as fact.

Sec	Row	Surname	Given	Middle	Maiden	DOB	YOB	DOD	YOD	Interment Date	Age	Comments
C	7	Beckey	Ida	E			1863		1924			
C	7	Forsyth	Lilly	E				Oct 27	1866		1y5m22d	
C	7	Mayes*	C				-		-			No stone visible
C	8	Fashbaugh	Mickey	L			1942		-			Monument is a bench with names inscribed
C	8	Fashbaugh	Carolyn	J			1947		-			
C	8	Howard	Mary	M		Sep 3	1856		-			
C	8	Howard	W	W		Jul 14	1860	Jul 13	1899			
C	8	Ostrander										Family monument
C	8	Ostrander	Christina				1824		1904			
C	8	Ostrander	Mortimore	O		Dec	1848	Aug 18	1866			
C	8	Ostrander	Fanny					Nov 21	1856		2y8m3d	Daughter of J & C
C	8	Cannon	Haney or Henry	F		Aug 24	1855	Jun 20	1878			Son of F & C; MI Deaths, 1867-1897 gives his name as Henry R
C	8	Cannon	Edward	A		Nov 14	1862	Jun 24	1938			
C	8	Cannon	Mary	L	Pigeon		1865		1950	Mar 19*		
C	8	Cannon	Lucinda		Buck		1827		1917			
C	8	Cannon	Fredrick				1827		1902			
C	8	Cannon	Charlotte					Oct 15	1856		26y7m	Stone down; wife of Fred'k
C	8	Brenot	Eugene				1863	Apr 26	1940		77y	
C	8	Brenot ⁶⁶	Elsie	A			1867		1958			
C	8	Brenot-Cannon										Family monument
C	8	Cannon	Helen	J			1845		1923			
C	8	Cannon	James				1844		1910			
C	8	Cannon	George					Oct 9	1871		74y6m10d	
C	8	Cannon	Ann		Saunders			Nov 2	1882		83y7m11d	
C	8	Cannon	Mark				1822	Feb 13	1917			Wife, Susan Camp
C	8	Cannon	Benjamin					Dec 26	1862		32y11m3d	Stone leaning
C	8	Bourdette	Mary					Apr 1	1853		1d 6hr	Infant daughter of O G & M E ⁶⁷
C	8	Goff	Howell			Nov 8	1868	Apr 27	1938			Son of Edwin & Melissa
C	8	Goff	Edwin	V		Mar 17	1912	Oct 17	1989			From SSDI
C	8	Goff	Bertha	M	Heinrich		1877		1952	Jan 10*		Wife
C	8	Goff	Carol	M		Dec 23	1909	Nov 10	2000			From SSDI
C	8	Goff	Edwin	A				Jul 3	1890		67y	Family monument & separate stones
C	8	Goff	Melissa	S	Hill			Apr 16	1906		73y	Wife of Edwin
C	8	Goff	Herbert	W				Sep 24	1865		3y	
C	8	Wilcox*	R				-		-			No stone visible
C	8	Turner	James	P		May 11	1823	Jan 11	1899			'Father' footstone
C	8	Turner	Harmony					May 7	1888		64y5m11d	'Mother' footstone; wife of James P
C	8	Wolverton	Charles	E		Apr 4	1868	Feb 6	1929			
C	8	Wolverton	Clara	M		Jun 14	1875	Apr 2	1949			
		Wolverton-Beagle										Family monument; 'In Memoriam'

Pleasant View Cemetery, Blissfield, Lenawee County, Michigan
 Death dates may be recorded as interment dates, sometimes the records were unclear.
 We suggest you look for verifying information before accepting these dates as fact.

Sec	Row	Surname	Given	Middle	Maiden	DOB	YOB	DOD	YOD	Interment Date	Age	Comments
C	8	Beagle	George	F			1851		1914			
C	8	Beagle	Mary				1851		1936			
C	8	Farmer*	Esther				-		-			No stone visible
C	8	Parmenter	Emma					Oct 23	1870		3m?23d	Daughter of D & F
C	8	Parmenter	Sarah	M				Oct 10	1866			Daughter of D & F
C	8	Parmenter	Frances					Oct 17	1871		35y10m10d	1 st wife of David
C	8	Parmenter	David				1833		1913			
C	8	Parmenter	Sarah	A			1840		1924			2 nd wife
C	8	Hindee	Lulabell					Oct 31	1874		2y4m29d	Daughter of Nelson S & Mary Ellen
C	8	Rinehart*	Harvin				-		-			No stone visible
C	8	O'Grady*	Frank				-		-			No stone visible
C	8	Baser*	Cluld				-		-			No stone visible
C	9	Stinghuff*	Al				-		-			No stone visible
C	9	Leach	Mary	E			1849		1875			
C	9	Leach*	Homer				-		-			No stone visible
C	9	Cripps	Thomas			Mar 9	1815	Oct 10	1885		77y7m1d	
C	9	Cripps	Jessy					Oct 2	1867		27y22d	Stone broken
C	9	Unknown					-		-			Stone broken in ground
C	9	Sheldon	Horace	J		Oct 23	1812	Jul 23	1894			Family monument & separate stones
C	9	Sheldon	Mary	L	Bailey	Oct 23	1819	Nov 16	1885			m. Apr 2, 1837
C	9	Sheldon	George	M		Jan 28	1854	Apr 13	1862			Son of H J & M L
C	9	Cannon	Elizabeth					Jan 16	1856		29y	Stone broken
C	9	Cannon	R(ichard)				1816	Mar 1	1901		84y8m21d	From MI Deaths, 1897-1920
C	9	Cannon	Ezekiel					Oct 1	1855*			Stone broken? Son of Richard Cannon
C	9	Cannon	Rebecca		King	Mar 15	1817	Jan 2	1885			Born in England; wife of Richard Cannon
C	9	Cannon*	Grace				-		-			Daughter; no stone visible
C	9	Cannon	Isaac			Aug 14	1804	Nov 17	1858			
C	9	Rodgers	Jasper	M				May 22	1876		36y ⁶⁸	Civil War; Co F 4 th Mich Cavalry
C	9	Rodgers	Helen	M		Feb 12	1846	Feb 10	1917			Mother; wife of J N
C	9	Rodgers	Rose	R		Sep 12	1870	Oct 13	1913			
C	9	Rodgers	F	Burton		Oct 24	1871	Jun 18	1932			
C	9	Rodgers	Lona	D		Apr 11	1871	Aug 9	1942			
C	9	LeFever	Johannes	A		Oct 2	1810	May 12	1886		76y7m10d	
C	9	LeFever	Sarah	J	Bevier	Jan 8	1830	Jan 4	1907		76y11m4d	m. 1 William Drake ⁶⁹
C	9	LeFever	Jennie					May 9	1876		11y	Twin daughter of J A & S J
C	9	Collins	Adah	A		Jun 26	1861	May 3	1956			
C	9	Collins	Dolly	May		May 21	1874	Oct 26	1947			
C	9	Collins										Family monumnet
C	9	Collins	Edward			Sep 18	1823	Oct 17	1891			Father
C	9	Collins	Elizabeth		Coleman	Feb 5	1836	Feb 16	1926			Mother; wife of Edward
C	9	Collins	Olinda			Jan 17	1870	Aug 30	1895			
C	9	Forsyth	Clyde			Sep 30	1892	Dec 17	1909			From MI Deaths, 1897-1920
C	9	Forsyth	Carrie				1867		1943	Jan 7*		Mother

Pleasant View Cemetery, Blissfield, Lenawee County, Michigan
 Death dates may be recorded as interment dates, sometimes the records were unclear.
 We suggest you look for verifying information before accepting these dates as fact.

Sec	Row	Surname	Given	Middle	Maiden	DOB	YOB	DOD	YOD	Interment Date	Age	Comments
C	9	Forsyth	Robert	Jr			1867		1950	Jan 28*		Father
C	9	Forsyth	Willis			Jun 9	1891	Jun 9	1891			Infant; data from County Clerk's records; no stone visible
C	9	Love	Ula	M			1888		1921			
C	9	Love	Frank				-		-			No further data
C	9	Love	Mabel				-		-			No further data
C	9	Love	John				1852		1908			
C	9	Love*	Libbie					Nov 10	1946			No stone visible
C	10	Egan	William	J			1862		1922			
C	10	Egan	Carrie	K			1864		1948	Dec 29*		
C	10	Egan	A	Rayson			1893		1928			'Ray'; Son of William J
C	10	Wines	Surrajah					Jul 18	1877		73y12d	
C	10	Wines	David	A		May 22	1838	Jan 10	1860			Stone down
C	10	Wines	Jane	Ann	Phillips				1874*			Stone not seen in 2009; wife of Surrajah
C	10	Ricker	Cathrin				1835		1889			
C	10	Ricker	John				1825		1906			
C	10	Ricker	Rebecca				1861		1942	Jul 25*		
C	10	Ricker	George				1859		1944	Oct 5*		
C	10	Young	Helen	L		May 21	1892	Oct 30	1979			MI Deaths, 1971-1996
C	10	Young	David	W		Aug 20	1888	Oct 31	1975			MI Deaths, 1971-1996
C	10	Young*	Merrit					Feb 28	1933		81y ⁷⁰	No stone visible
C	10	Young	Mary		Belcher			Feb 27	1951*			No stone visible
C	10	Young*	Infant				-		-			No stone visible
C	10	Dewberry	Francis					Nov 10	1858		39y	
C	10	Krumling	Christine	M		Apr 5	1831	Jul 13	1915		84y3m8d	MI Deaths, 1897-1920
C	10	Krumling	Henry	A			1838		1915			Dr
C	10	Krumling	Christina				1876		1918			
C	10	Krumling										Family monument
C	10	Miller	John				1865		1924			
C	10	Miller	Catherine				1874		1904			Wife of A L
C	10	Miller	Albert				1821		1897			Father
C	10	Miller	Caroline				1836		1905			Mother; wife of Albert
C	10	Bilkey	Martha		Filter		1888		1924	May 10*		Wife of Otto
C	10	Bilkey	Otto				1882		1960	Jan 19*		
C	10	Filter	Friederike				1857		1927	Jan 14*		
C	10	Filter	Franz				1856		1950	Jan 26*		
C	10	Bilkey	Fred				1908		1991	May 3, 1995		
C	10	Bilkey	Mary				1921		-			
C	10	Bilkey	Arnold	O			1912		1934			
C	10	McMillen	Delbert			Jun 5	1885	Dec 14	1926			Son of G & A R
C	10	McMillen	Cora	O		Nov 25	1890	Feb 23	1892			Daughter of G & A R
C	10	McMillen	Adelaide			Aug 5	1849	Mar 29	1931			Wife of G W

Pleasant View Cemetery, Blissfield, Lenawee County, Michigan
 Death dates may be recorded as interment dates, sometimes the records were unclear.
 We suggest you look for verifying information before accepting these dates as fact.

Sec	Row	Surname	Given	Middle	Maiden	DOB	YOB	DOD	YOD	Interment Date	Age	Comments
C	10	McMillen	George	W						Nov 22, 1893	65y9m25d	Civil War; Corpl Co H 15 th Mich Inf
C	10	Ost	Augusta			Aug 3	1865	Jan 25	1901			Stone partially submerged
C	10	Steffan	John					May 6	1892		56y4m26d	Father
C	10	Steffan	Amelia					Jun 17	1921		84y7m3d	Mother
C	10	Gibson	Albert	E			1855	Feb 28	1940		84y	
C	10	Gibson	Lydia	J			1860		1935			
C	10	Gibson	Arthur	R				Dec 28	1966*		86y	Adrian Daily Telegram; no stone visible
C	10	Myer(s)	Susanna	H		Oct 23	1836	May 28	1900			Previous reading gives birth year as 1883
C	10	Draper	Charles			Apr 22	1852	Jun 22	1891			
C	10	Draper	Mary					Jan 25	1902		48y5d or (48y5m)	Wife of Charles
C	10	Cole*	Anthony				-		-			No stone visible
C	10	Cole*	(Wife)				-		-			No stone visible
C	10	Cole*	John				-		-			Son; No stone visible
C	10	Cole*	Hezekiah			Mar 3	1852	Jun 4	1913		62y	Son; no stone visible
C	11	Lathrop	Andrew	G					1856*		30y	Stone broken & partially submerged
C	11	Wines	Hattie				1876		1877			Daughter of J F & A M Wines
C	11	Westfall	Linnie		Wines			Jan	1935*		53y	Daughter of J F & A M Wines ⁷¹
C	11	Wines	Jotham	F			1841		1924			Civil War; Co D 11 th Mich Cavalry
C	11	Wines	Augusta	M	Muffat		1845		1930			His wife
C	11	Ackley	Charles ⁷²	L		Aug 23	1840	Feb 12	1925			Civil War; Co D 30 th Mich Cavalry
C	11	Ackley	Maggie			Jul 22	1847	Oct 9	1886		39y2m17d	2 nd wife
C	11	Ackley	Emalya					Nov 15	1877		40y11m 16d	1 st wife
C	11	Lasher	Mildred		Ackley		1891		1933			
C	11	Lasher	Frederick	B			1888		1937			
C	11	Ackley	Lavina	L			1882		1949	May 25*		
C	11	Ackley	Charles				1881		-			
C	11	French	Fannie	E	Belcher			Jul 3	1957*		80y	No stone visible; Adrian Daily Telegram
C	11	French	Lafayette					Aug 17	1945*		78y7m5d	No stone visible; Adrian Daily Telegram
C	11	Belcher	Florence	L			1883		1920			Stone partially submerged
C	11	Belcher	David	M		Jun 15	1842	Apr 24	1917		74y10m9d	No stone visible; Adrian Daily Telegram ⁷³ ; MI Deaths, 1897-1920
C	11	Wilson										Family monument
C	11	Wilson	Evalyn			Aug 28	1906	May 6	1911		4y8m10d	
C	11	Wilson	Flora	B		Nov 5	1876	Mar 11	1922			
C	11	Wilson	Cornelius			Apr 1	1872	Sep 1	1935			
C	11	LaBounty	Lydia		Lovewell			Oct 1	1881		29y1m19d	Mother
C	11	LaBounty										Family monument
C	11	LaBounty	Chauncey			Sep 12	1842	May 14	1905		67y7m22d	Father
C	11	Barnthistle*	W	W			-		-			No stone visible
C	11	Philo	Reuben	H				Dec 31	1881		3y10m20d	'Rubie'; Son of H A & S E

Pleasant View Cemetery, Blissfield, Lenawee County, Michigan
 Death dates may be recorded as interment dates, sometimes the records were unclear.
 We suggest you look for verifying information before accepting these dates as fact.

Sec	Row	Surname	Given	Middle	Maiden	DOB	YOB	DOD	YOD	Interment Date	Age	Comments
C	11	Radkey	Ella	Grace			1870		1936			
C	11	Radkey	Adolphus	E			1854		1924			Radkey stones in shrubbery
C	11	Radkey	Frank	A		May 12	1898	Feb 10	1977			MI Deaths, 1971-1996
C	11	Radkey	Marion	F			1900		1969	Sep 4*		
C	11	Brooks	Elsie	M	Radkey		1896		1985	Feb 5*		Mother
C	11	Brooks	Byron	C		Sep 30	1891	Oct 22	1962			WW I; Ill Pvt Co D 59 th Pioneer Infantry
C	11	Ray	Letty			Jul 21	1881	Apr 10	1976			Daughter of Bryant & Elizabeth (McMillen)
C	11	McMillin	William	B			1861	Mar 11	1939		77y	
C	11	Cherry	Margaret	Ann			1854		1943	Oct 6*		Mother
C	11	Davidson	Edith				1885		1892			Same stone as Corie
C	11	Davidson	Corie				1891		1893			Same stone as Edith
C	11	Smith	Tinnie		Young	Feb 10	1850	Jun 26	1918		68y4m15d	MI Deaths, 1897-1920
C	11	Smith	Charles	H			1849		1927			
C	11	Smith*	Son						1895			No stone visible
C	11	Smith	Gertrude				1882		1950	Mar 5*		
C	11	Smith	Harry	N			1879		1957	Sep 19*		
C	11	Smith	Laura	L		Apr 4	1886	Feb 13	1979			MI Deaths, 1971-1996
C	11	Smith	Furman			Mar 17	1907	Feb 15	1974			WW II; Mich Pfc U S Army
C	11	Viau	M	Josephine			1917		2002			
C	11	Jones*	M				-		-			No stone visible
C	12	Elder	Elmer	E			1870		1870			The Elders are all on the same stone
C	12	Elder	Alpha	M			1871		1880			
C	12	Elder	Bernice	C			1873		1880			
C	12	Elder	Cora	E			1876		1880			
C	12	Hill	Christian	H			1850		1923			
C	12	Hill	Catherine	J			1852		1936			
C	12	Hill	Mother				1809		1895			
C	12	Goff	Carrie	Mae			1872		1952	Feb 15*		
C	12	Goff	Ernest	W			1870		1942	Jun 18*		
C	12	Goff	Violetta	J	Payne	Sep 8	1847	Dec 21	1880			Wife
C	12	Goff	Lysander	B		May 6	1827	Oct 12	1891			Husband
C	12	Grubba	Fred	W			1839		1896			
C	12	Grubba	Minnie					Jun 2	1926		44y	No stone visible; County Clerk's records
C	12	Grubba	Mary		Hepner			Nov 28	1944		81y	No stone visible; County Clerk's records
C	12	Weirick	Maria		Grubbe		1879		1961			
C	12	Drouillard*	Infant				-		-			Lamb marker
C	12	Drouillard*	Mrs Jesse		Grubba		-		-			Mother; no stone found in 2009; her name may have been Ida; 1900 Federal Census
C	12	Thrun										Family monument
C	12	Thrun	Wilhelmina				1852		1917			Wife of Reinhold
C	12	Thrun	Reinhold				1852		1933			Father
C	12	Barnsdale										Family monument; no other markers; data from Sexton's records

Pleasant View Cemetery, Blissfield, Lenawee County, Michigan
 Death dates may be recorded as interment dates, sometimes the records were unclear.
 We suggest you look for verifying information before accepting these dates as fact.

Sec	Row	Surname	Given	Middle	Maiden	DOB	YOB	DOD	YOD	Interment Date	Age	Comments
C	12	Barnsdale	Ezra	D				Sep 20	1933		83y	M D; no stone visible
C	12	Barnsdale	Effie	A	Knight			Jun 16	1940		89y	Wife of Dr E D; born Huron, NY; No stone visible
C	12	Barnsdale	Arthur					Sep 17	1884			No stone visible
C	12	Barnsdale	Willie					Nov 24	1902		16y7m1d ⁷⁴	No stone visible
C	12	Barnsdale	Lyle	M				Oct 23	1906		27y	
C	12	Rose	Amanda				1843		1921			Mother
C	12	Moore-Eddy										Family monument
C	12	Moore	Curtis				1862		1900			
C	12	Moore	Rebecca				1822		1903			Mother; wife of Jacob
C	12	Moore	Jacob				-		-			Civil War; Co K 102 nd Ohio Infantry
C	12	Eddy	Peter					Jan 31	1915*		79y	Civil War; Co C 3 rd C Ohio Cavalry
C	12	Eddy	Sarah	E			1838	Aug 24	1917			Mother; wife of Peter
C	12	McGinnis	Hugh				1867		1945	Feb 19*		
C	12	McGinnis	Jennie				1866		1948	May 23*		
C	12	Nieman	Adolph				1855		1932			
C	12	Nieman	Friderika				1857		1924			
C	12	Nieman	August	J				Jan 6	1947*			No stone visible
C	12	Weatherwax	J				-		-			No stone visible
C	13	Madden	Lucretia			Jan 10	1865	Dec 10	1876			
C	13	Madden	Henry			Sep 13	1870	Nov 30	1886			
C	13	Madden	Margaret	M		Feb 27	1844	Jan 13	1908			
C	13	Ackley	Lewis	E			1884		1948	Dec 26*		No stone visible
C	13	Ackley	Earnest	L		Jun 12	1890	Sep 13	1947			WW I; Mich Cpl 126 th Inf; 32 nd Division; no stone visible
C	13	Ackley	Almira					Sep 19	1950*			No stone visible
C	13	LaDouceur										Marker is between Rows 12 & 13; no other data; possibly Katherine LaDouceur
C	13	LaDouceur	Joseph					Mar 27	1931		65y	Father; County Clerk's records
C	13	LaDouceur	May					Dec 29	1940			Mother; County Clerk's records
C	13	LaDouceur	Cynthia				-		-			No further data
C	13	LaDouceur	Charles				-		-			No further data
C	13	LaDouceur	Katherine				-		-			No stone visible
C	13	Rose	Lucinda		LaDouceur			Dec 29	1940			Sister to Joseph; wife of F W Rose; data from Adrian Daily Telegram
C	13	Ackley	Phebe	A	Lee		1850		1929			2 nd wife
C	13	Ackley	Samuel			Jan 3	1831	Jan 25	1914		83y0m22d	Civil War; Co G 141 st NY Vol Infantry
C	13	Ackley	Jonathan	M				Sep 23	1881		72y11m18d	Front of stone
C	13	Ackley	Rhoda	A	Reynolds			Feb 14	1891		77y9m6d	Side of stone
C	13	Ackley										Family monument and footstones
C	13	Allen	P	S		May 19	1810	Jun 8	1882		72y20d	Previous reading records his initials as 'T S'
C	13	Ackley	Conrad				1836		1907			
C	13	Ackley	Mary	S			1841		1928	May 29*		

Pleasant View Cemetery, Blissfield, Lenawee County, Michigan
 Death dates may be recorded as interment dates, sometimes the records were unclear.
 We suggest you look for verifying information before accepting these dates as fact.

Sec	Row	Surname	Given	Middle	Maiden	DOB	YOB	DOD	YOD	Interment Date	Age	Comments
C	13	Webb*	J				-		-			No stone visible
C	13	Osborn	Morris						1889*		83y	No stone visible
C	13	Osborn	Lydia	A			1855		1924			Mother
C	13	Osborn	Guy	P			1880		1898			Son of Lydia & Morris
C	13	Steinmetz	Matthew					Sep 12	1887		83y	Stone leaning & partially submerged
C	13	Freedon	Fred					Jan 15	1898*		20y6m6d	Son of Henry & Elizabeth; Some data from County Clerk's records ⁷⁵

SECTION A

Starting across road from vault

Row 1 is the front row along the road, starting in the SE corner, walking south to north

* indicates data from Sexton's records

NOTE: Section A and Section 6 are difficult to differentiate; some stones may look to be in Section A, but may be listed in Sexton's records as being in Section 6.

Sec	Row	Surname	Given	Middle	Maiden	DOB	YOB	DOD	YOD	Interment Date	Age	Comments
A	1	Hoagland	Bernice	A		May 12	1885		1974	Nov 23*		2 nd wife; stone inscribed 'Bernice A'
A	1	Hoagland	Lamont	C			1869		1946			Stone inscribed 'Lamont C'
A	1	Hoagland	Minnie	E			1872		1906			1 st wife; stone inscribed 'Minnie E'
A	1	Hoagland										Family monument with all names inscribed and individual stones for each
A	1	Hoagland	Luella	M			1908		1931			Wife of Cornelius; stone inscribed 'Luella M'
A	1	Hoagland	L	Cornelius		Feb 27	1905	Dec 8	1944			WW II; Pfc 325 th Ferrying Sqdn A A Cop ⁷⁶ ; son of L C & M E
A	1	Caton	John				1848		-			Data from '1850 Pioneer Book'
A	1	Caton	Mary				1812		-			Mother, wife of Matthew; data from '1850 Pioneer Book'
A	1	Caton	Ellen				1845		-			Daughter; data from '1850 Pioneer Book'
A	1	Ostrander	Edgar	H				Apr 13	1868		5y4m27d	Son of G C & J
A	1	Eckart	Clara	B	Ostrander			Dec 25	1881		20y4m1d	Wife of W
A	1	Eckart	Willie					Nov 3	1880		9m5d	Son of Wm & C B
A	1	Ostrander	Gilbert	C				Sep 30	1876		41y3m27d	Ostrander & Eckart inscriptions are on one stone
A	1	White	Matilda	H			1853		1932	May 14*		
A	1	White	Hosea	W			1852		1932	Apr 16*		
A	1	White	Loretta	A				Aug 4	1877		1y8m20d	Daughter of H W & M H
A	1	Fisher	Henry	W		Jan 28	1839	Nov 21	1909			Monument is large black cement slab
A	1	Fisher	Frances			Jun 30	1849	Nov 17	1930			Wife of Henry
A	1	Doan	Lila					Nov 1	1877		4y2m3d	Daughter
A	1	Doan	Catherine					Apr 21	1886		53y9m13d	Wife of William

Pleasant View Cemetery, Blissfield, Lenawee County, Michigan
 Death dates may be recorded as interment dates, sometimes the records were unclear.
 We suggest you look for verifying information before accepting these dates as fact.

Sec	Row	Surname	Given	Middle	Maiden	DOB	YOB	DOD	YOD	Interment Date	Age	Comments
A	1	Carpenter	Orrilla		Keyes		1817		1903			3 rd wife; stone very hard to read
A	1	Carpenter	Joseph	P		Jul 10	1803	Feb 17	1892			Stone partially buried
A	1	Carpenter	Celestia					Mar 10	1845		32y	2 nd wife
A	1	Carpenter	Lydia	T				Feb 21	1842		31y	1 st wife; no stone visible
A	2	Hendee	William	D				Sep 8	1891		29y1m22d	Inscribed 'William D' only
A	2	Hendee										Family monument inscribed with Wm D, Amelia & Beulah and dates; top broken off
A	2	Sperry	Amelia	E	Hendee			Dec 31	1931		74y11d	Inscribed 'Amelia E' only
A	2	Hendee	Beulah	M			1891		1967	May 8*		
A	2	Dickerson	Thomas	E			1869		1948	May 9*		
A	2	Dickerson	Meriam	N			1886		1963	Dec 31*		
A	2	Baldwin	Eliza	A			1856		1926			Mother
A	2	Baldwin	Charles	H			1844		1917			Father
A	2	Baldwin	Fawn	G			1884		1886			Daughter of C H & E A
A	2	Moulton	Wm	C				Mar 2	1886		19y6d	Son of Charles & Mary; no stone visible; data from County Clerk's records
A	2	Howe	Donald	Hathaway			1902		1982	Mar 5*		Son of Hope (Hathaway) Howe
A	2	Howe	Katharine		Bolton		1907		1990	Apr 16*		
A	2	Hathaway	Maude	C			1873		1964			Daughter of H B & S E
A	2	Hathaway	George	A			1807		1882			
A	2	Hathaway	Adeline	K	Chase		1814		1884			Wife of George A
A	2	Howe	Hope		Hathaway		1876		1929			
A	2	Sullivan	Harriet	H			1915		1956	Sep 17		
A	2	Hathaway										Family monument
A	2	Hathaway	Prudence				1889		1960	Jul 4		
A	2	Hathaway	George	A			1878		1955	Jul 26		
A	2	Hathaway	Herbert	B			1846		1912			Civil War; Co E 18 th Mich Infantry
A	2	Hathaway	Sarah		Spalding		1849		1880			Wife of Herbert B
A	2	Hathaway	Herbert	B Jr		Oct 3	1913	Oct 17	1913			Son of George & Prudence
A	2	Jipson	Henry				-		-			No further data
A	2	Jipson	Lucy				-		-			No further data
A	2	Ellis	Flora		Jipson		1852		1944	Dec 18*		Daughter of Henry & Lucy Jipson ⁷⁷
A	2	L	F P				1872		1955			
A	2	E	T J A				-		-			No further data
A	2	Parker	Harvey	M			-		-			Civil War; Co A 11 th Ill Infantry; military marker only
A	2		Father									Footstone
A	2		Mother									Footstone
A	2	Parker										Family monument ⁷⁸
A	2	Parker	Alpheus			Sep 8	1812	Dec 9	1878			
A	2	Parker	Lucinda		Hitchcock	Oct 9	1813	Apr 10	1879			Wife of Alpheus
A	2	Parker	Mary	L	Treadway	Oct 19	1839	Mar 20	1927			Wife of Harvey
A	2	Parker	Harvey	M		Feb 16	1837	Jan 6	1900			

Pleasant View Cemetery, Blissfield, Lenawee County, Michigan
 Death dates may be recorded as interment dates, sometimes the records were unclear.
 We suggest you look for verifying information before accepting these dates as fact.

Sec	Row	Surname	Given	Middle	Maiden	DOB	YOB	DOD	YOD	Interment Date	Age	Comments
A	2	Parker	Mary	E	Cunningham	Oct 21	1846	Jan 3	1892			
A	2	Parker	Hilon	A		Dec 30	1841	May 3	1911			
A	2	Ellis	Amaziah	De'Estine		Nov 16	1845	May 14	1924			Inscriptions on two sides of monument; - Donor of Ellis Playground'
A	2	Ellis	Thirza	J	Parker	Mar 2	1846	May 20	1905			
A	2	Carpenter	Joseph	T			1876		1951	Jan 28*		
A	2	Carpenter	Grace				1879		1947	Feb 9*		
A	2	Carpenter	James	L		Apr 11	1834	Sep 29	1909			Civil War; Major 1 st Mich Cavalry ⁷⁹
A	2	Carpenter	Mary	E	Keyes	Jan 25	1836	Jan 8	1862			1 st wife
A	2	Carpenter	Susan	E	Thompson	Jun 22	1838	Jan 27	1902			2 nd wife
A	2	Carpenter	Joseph	T Jr			1902		1979	Oct 30*		'Tom'
A	2	Carpenter	Elna	R		Sep 13	1869	Apr 8	1979			MI Deaths, 1971-1996
A	3	Carpenter	Clark	R			1868		1927			Also individual name stone
A	3	Carpenter	Anna	G			1873		1903			Also individual name stone
A	3	Carpenter	George	A			1822		1869			Inscribed 'G A C' only
A	3	Giles	Lucinda	F			1833		1888			Inscribed 'L F G' only
A	3	Carpenter	H	S			1861		1887			Inscribed 'H S C' only
A	3	Carpenter										Family monument
A	3	Carpenter	George	R			1858		1914			Brother to Clark
A	3	Eccles	Rosingrove	M			1858		1932			Dr; 1 st wife, Carrie Pritchard, d. Jan 6, 1884
A	3	Eccles	Clara	C	Carpenter		1853		1912			2 nd wife; daughter of George Carpenter
A	3	Lathrop	Luther	C				Mar 20	1900		70y5m	Civil War; Sgt Co C 139 th Ohio N C Infantry
A	3	Lathrop	Almeda	P				May 19	1922		91y2m20d	Wife of Luther
A	3	Doren	C	A				Mar 30	1883		27y6m20d	Inscription faded
A	3	Potter	Agnes						1928			Mrs C A Doren; data from Sexton's records
A	3	Willett	Nelson	H				Jan 24	1880		1y5m4d	Son; stone flat on ground
A	3	Willett	Benjamin					Nov 6	1894		62y	
A	3	Willett	Rachel			May 29	1852	Sep 12	1921		69y	No stone visible; wife of Benjamin
A	3	Frye	Dorothy	M	Willett		1907		1923			1 st wife
A	3	Frye	Ernest	H			1913		1942			
A	3	Frye	Helen	M	Hull		1910		1977	Jun 24*		2 nd wife
A	3	Tagsold	Patricia	J			1940		-			
A	3	Tagsold	H	Parker Jr			1935		-			
A	3	Tagsold	Doris	E			1906		2005			
A	3	Tagsold										Family monument
A	3	Tagsold	H	Parker			1904		2000	Nov 20*		
A	3	Tagsold	Otto				1873		1935			
A	3	Tagsold	Cececilia				1872		1958	Aug 11*		DAR
A	3	Unknown										Inscribed 'H M P'
A	3	Unknown										Inscribed 'M L T'
A	3	Parker	James	Harvey			1894		1910			Son

Pleasant View Cemetery, Blissfield, Lenawee County, Michigan
 Death dates may be recorded as interment dates, sometimes the records were unclear.
 We suggest you look for verifying information before accepting these dates as fact.

Sec	Row	Surname	Given	Middle	Maiden	DOB	YOB	DOD	YOD	Interment Date	Age	Comments
A	3	Parker	Alpheus	L			1868		1914			Wife, Carrie Gotham
A	3	Higby	Eliza	M	Hitchcock			Jan 2	1879		71y2m5d	Wife of Amos; stone broken
A	3	Wheeler	Miles	Austin			1844		1933			Civil War; no military data; father
A	3	Wheeler	Abbie		Carpenter		1852		1901			Mother
A	3	Glasgow	Sarah			Nov 30	1847	Mar 30	1909			Wife of Samuel; footstone
A	3	Glasgow										Family monument
A	3	Glasgow	Samuel	E		Feb 29	1838	Oct 15	1905			Footstone
A	4	Langless	Henry				1802		1888			
A	4	Langless	Elijah				1837		1915			
A	4	Langless	Sarah	Ann		Jul 4	1836	Jul 30	1916		80y0m26d	From MI Deaths, 1897-1920
A	4	Whitbeck	Abram				-		-			Civil War; Co C 16 th Mich Infantry
A	4	Carey	Jennie				1877		1926			Mother
A	4	Carey	Jerome						1928*			No stone visible
A	4	Hill	Eva				1862		1929			Mother
A	4	Hill*	Evaline				-		-			No stone visible
A	4	LaBounty	Chauncy			Sep 3	1823	Oct 14	1898			Civil War; Co B 123 rd Ohio Vol Infantry
A	4	LaBounty	Eliza	P		Apr 15	1827	Oct 15	1891			Both LaBounty stones faded
A	4	Stoner	Nathaniel					Jun 29	1927		83y1m8d ⁸⁰	Civil War; Corpl Co K 1 st Mich Infantry
A	4	Stoner	Mary		Miner		1844		1891			
A	4	Stoner	Freddie					Oct 10	1864		11m7d	Son of M & N; stone broken
A	4	Stoner	William	J			1872		1948	Feb 25*	75y5m21d	
A	4	Stoner	Doris	M			1896		1982			
A	4	Stoner	Nicholas					Oct 12	1872		78y6m12d	G A R flag
A	4	Stoner*	Mrs Nicholas				-		-			No stone visible
A	4	Walper	Hartman			Oct 12	1810	Mar 27	1883		72y3m15d	Old large monument in German
A	4	Walper	Anna	C			1815	Jun 15	1898			Wife of Hartman; death certificate gives death date as Jun 21, 1898
A	4	Walper	William	G		Oct 14	1907	Aug 10	1946			
A	4	Walper	Peter			Oct 12	1851	Apr 29	1922			
A	4	Walper	Elizabeth	S		Dec 24	1873	Jun 27	1950			
A	4	Gotham	Anthony	S			1828		1880			
A	4	Gotham	Sarah	E			1834		1917			
A	4	Stoner	Ida	G			1876		1932			Woman's Relief Corps 54 Michigan
A	4	Knapp	Margaret		Gotham		1859		1928			
A	4	Knapp	Will	P		Mar 22	1857	Dec 5	1899			
A	4	Brockway	Joe					Jul 17	1917		93y	Age from County Clerk's records
A	5	Keeler	May	H			1874		1963	Jan 1*		
A	5	Keeler	Ezra	C			1874		1949	Jul 7*		
A	5	White	Robert	G		Jul 15	1844	Dec 22	1902			On family monument; footstone 'R G W'
A	5	White	Maggie	E	Giles	Dec 5	1860	Aug 3	1887			On family monument; footstone 'M E W'
A	5	White	Belle	E		Sep 20	1861	Feb 15	1914			On family monument; footstone 'B E W'
A	5	Ettinger	Levi	J B			1824		1902			

Pleasant View Cemetery, Blissfield, Lenawee County, Michigan
 Death dates may be recorded as interment dates, sometimes the records were unclear.
 We suggest you look for verifying information before accepting these dates as fact.

Sec	Row	Surname	Given	Middle	Maiden	DOB	YOB	DOD	YOD	Interment Date	Age	Comments
A	5	Wilcox	John	A			1862		1952	Aug 19*		Father
A	5	Wilcox	Amanda	E			1866		1908			Mother
A	5	Ettinger	Allen				1858		1986			
A	5	Walper	John				1842		1923			
A	5	Walper	Anna	G					1898*			Wife of John
A	5	Walper										Family monument
A	5	Lapp	Mary	E	Walper		1882		1936			
A	5	Burch	Harriet					Jan 22	1871		27y4m9d	Stone very faded; wife of W W
A	5	Burch	Infant								8d	
A	5	Burch	William	W			1838		1921			Father; William thru Mary all on family monument
A	5	Burch	Lydia				-	May 10	1881		18h1m	From MI Deaths, 1867-1897
A	5	Burch	Lottie				-		-			
A	5	Burch	Willis	D		Feb 22	1870	Jun 9	1900		30y2m22d	Son of WW Burch & Harriet Mix ⁸¹
A	5	Kirk	Mary	C	Burch	May 18	1870	Nov 27	1907		38y6m9d	Daughter of W W; MI Deaths, 1897-1996
A	5	Pierce	Charles				-		-			Civil War; Co M Mich E & M
A	5	Moore	Henry	T		Apr 22	1844 ⁸²	May 14	1882			Civil War; Co K 11 th Mich Infantry
A	5	Moore	Eveline	L	Cassady		1848		1916			
A	6	Preston*	John			Jun 13	1859	Apr 10	1918		58y9m27d	No stone visible; MI Deaths, 1897-1920
A	6	Preston*	Emma		Bates		-		-			No stone visible
A	6	Preston	Nora	M				Feb 18	1883		2y1m24d	Daughter of J J; stone faded
A	6	Clement	Rollin	C		Nov 7	1868	Apr 11	1947			
A	6	Clement	Agnes			Nov 25	1872	Mar 15	1913			Wife of Rollin; footstone 'A M C'
A	6	Clement	Edgar	Allen		Jun 29	1897	Jul 26	1900			Footstone 'Edgar'
A	6	Theede	Prudence	M	Clement	Nov 29	1865	Oct 3	1889			Daughter of J B; on back of Clement monument
A	6	Giles	William	A			-		-	Apr 7, 1890 ⁸³	47y2m15d	Civil War; Co K 11 th Mich Infantry
A	6	Giles	Ella	E	McAllister	Feb 6	1852	Apr 14	1908		56y2m12d	Mother; from MI Deaths, 1879-1920; stone buried & unreadable
A	6	Giles										Family monument
A	6	Giles	Margaret				1874		1965	Oct 22*		
A	6	Chriswell	Elizabeth	H			1878		1952			
A	6	Giles	Beulah	Irene				Feb 22	1891		2y4m18d ⁸⁴	Daughter of W A & Ella; stone inscribed 'Beulah'; not all visible
A	6	Westfall										Family monument
A	6	Westfall	Lewis			Apr 16	1818	Aug 25	1885			
A	6	Westfall	H	Louisa		Jun 23	1830	Sep 4	1906			Wife of Lewis; not all visible
A	6	Clement	Della	M			1856		1930			
A	6	Clement	Andrew	S			1854		1913			
A	6	Overshire	Ethel				-		-			American flag on grave; no other data
A	6	Munson	Hal & Jennie			Sep 23	1888		-			Birthdate from County Clerk's records; stone inscribed ' Hal & Jennie Munson'

Pleasant View Cemetery, Blissfield, Lenawee County, Michigan
 Death dates may be recorded as interment dates, sometimes the records were unclear.
 We suggest you look for verifying information before accepting these dates as fact.

Sec	Row	Surname	Given	Middle	Maiden	DOB	YOB	DOD	YOD	Interment Date	Age	Comments
A	6	Munson	Hattie					Aug 20	1889		10m	Daughter of Andrew & Helen; no stone visible; age from County Clerk's records
A	6	Munson	William	Leander			-		-			No stone visible; no further data
A	6	Munson	Leander					Sep 17	1878		75y16d	
A	6	Munson	Andrew	L				Jun 22	1927		0y	Son of Fred & Margaret (Ulrich) Munson; no stone visible; data from County Clerk
A	6	Munson	Helen		Bay					Apr 12, 1949	66y5m1d	No stone visible; age from County Clerk
A	6	Wilson*	Ella	Belle			-		-			No stone visible
A	6		Father									Pooley footstone
A	6		Mother									Pooley footstone
A	6	Pooley										Family monument
A	6	Pooley	Arthur	J			1859		1932			Son
A	6	Pooley	Ona ⁸⁵			Aug 20	1889		-			From County Clerk's records
A	6	Pooley ⁸⁶	Edna					Mar 5	1890		4y9m	Age from County Clerk's records
A	6	Pooley	Anna	S				Nov 2	1885		2y2m16d	No stone visible; age from County Clerk
A	6	Pooley	Mattie					Oct 16	1882		1y	No stone visible; age from County Clerk
A	6	Pooley	Anna		Smith	May 22	1821	Oct 8	1885		64y7m	Mother; 2 nd wife; born Cambridgeshire, Eng
A	6	Pooley	Samuel			Apr 27	1823	Oct 22	1906		83y6m6d	Father ⁸⁷
A	7	Kirchner	Caleb				1867		1935	Apr 2*		
A	7	Heppner	August	H				Jun 26	1889		57y4m2d	Stone broken & faded
A	7	Langthorne	Charles					Jan 9	1919		67y4m25d ⁸⁸	Son of Thomas & Elizabeth (Shepard) Langthorne; no stone visible
A	7	Sherman	George	W				Apr 18	1929		65y4m18d	No stone visible; age from County Clerk
A	7	Sherman	Etta						1930*			No stone visible
A	7	Sherman	Son			Mar 9	1887	Aug 9	1887			Infant of Geo & A
A	7	Sherman	F	A					1921*			No stone visible
A	7	Odell	Lydia						1921*			No stone visible;
A	7	Odell	Charles					Dec 30	1911		69y3m20d	Son of Charles & Mary (Chamberlain) Odell ⁸⁹
A	7	Clement	George			Oct 21	1898		1902			Clement monuments very faded
A	7	Clement	Cora					Dec 1	1888		10y11m23d	Daughter
A	7	Clement										Family monument
A	7	Clement	George	M		Jan 24	1848	Jun 20	1918		70y4m27d	MI Deaths, 1897-1920
A	7	Crofoot	Helen		Clement			Mar 30	1904		66y11m21d	Daughter of Ebenezer & Adaline (Lamb) Clement; age from County Clerk's records
A	7	Clement	Martha	Jane	Ross	Nov 20	1850	Mar 31	1904		53y4m11d	Mother; MI Deaths, 1897-1920
A	7	Clement	Emma	Jane	Corwin		1877	Nov 26	1938		60y7m27d	No stone visible
A	7	Miller	Charles	F		Jun 25	1854	Aug 2	1936			Mother
A	7	Miller	Christina			Aug 8	1856	Dec 15	1913			
A	7	Miller										Family monument
A	7	Pratt*	A				-		-			No stone visible

Pleasant View Cemetery, Blissfield, Lenawee County, Michigan
 Death dates may be recorded as interment dates, sometimes the records were unclear.
 We suggest you look for verifying information before accepting these dates as fact.

Sec	Row	Surname	Given	Middle	Maiden	DOB	YOB	DOD	YOD	Interment Date	Age	Comments
A	7	Pratt	Edna	A	Letters			Aug 27	1959		74y ⁹⁰	No stone visible; adopted daughter of Alton & Mary
A	7	Pratt	George	A				Feb 9	1968		90y	No stone visible; age from Adrian Daily Telegram
A	8	Palmer	George	J		Jan 16	1850	Nov 28	1935			
A	8	Palmer	Frances	Ann			1848	Feb 1	1937		88y	Wife of George
A	8	Knopf	Frederick					Apr 12	1923		88y	On family monument & footstone 'Father'
A	8	Knopf	Elizabeth					Jan 13	1915		75y9m20d	On family monument & footstone 'Mother'
A	8	Knopf	Henry	Walter				Aug 29	1888		26y1d	On family monument & footstone 'Henry'
A	8	Knopf	Frederick	Jr			1860		1948	Jun 21*		
A	8	Knopf	Catherine	E			1861		1950	May 19*		
A	8	Reynolds	John	A				Feb 25	1939		84y6m24d	No stone visible; son of Bartlett
A	8	Reynolds	Elizabeth	J	Bauerle		1869	70y	1940			b. Riga, MI
A	8	Bowman	Betty	J			1929		-			
A	8	Bowman	Philip	O		Jun 6	1927	Aug 7	2001			From SSDI
A	8	Bowman	Oliver	P			1899		1975			
A	8	Bowman	Nellie	R	Phillips	Aug 18	1904	Jul 13	1997			From SSDI
A	8	Robideau	Andrew				1904		1982			
A	8	Robideau	Verna				1907		1987			
A	8	Ott	Thomas						1940*			
A	8	Ott	Augustine						1935*			
A	8	Ehlert	Albert				1883		1950			
A	8	Ott	David					Jun 6	1963*			
A	8	Ehlert	Emma			Aug 9	1886	Jul 13	1988			MI Deaths, 1971-1996
A	8	Wilson	Mary	E			1863		1925			Mother
A	8	Conlin	Gerald	J			1893		1941			
A	8	Conlin	Gladston	C			1890		1968			Dr
A	8	Conlin	Leola				1865	Oct 24	1933			Wife of John; daughter of Daniel Stadelman
A	8	Conlin	John				1853		1931			
A	8	Haas	Fred				1866		1922			'Father' footstone
A	8	Haas										Family monument
A	8	Haas	Freda	L			1869		1917			'Mother' footstone
A	8	Smith	Arthur	W		Jun 4	1863	Apr 8	1917		53y10m 26d	
A	8	Smith	Luda			Mar 18	1885	Sep 7	1886			Infant; inscription faded
A	9	Towne	Clarence	N			1860		1947	Dec 29*		
A	9	Towne	Frances	V			1848	Oct 19	1938		78y	Wife of Clarence
A	9	Neff	Carlton	G			1905		1977			
A	9	Neff	Bertha	M			1917		2007			
A	9	Bruechert	Martin	T		May 4	1891	Feb 28	1984			MI Deaths, 1971-1996
A	9	Bruechert	Paulina	B		Jan 4	1893	Mar 8	1975			MI Deaths, 1971-1996
A	9	Breuchert	June	R			1932		2007			
A	9	Bruechert	Ruth				1927		1927	Feb 7*		
A	9	Rothfuss	George	M		Feb 16	1864	Dec 29	1925			

Pleasant View Cemetery, Blissfield, Lenawee County, Michigan
 Death dates may be recorded as interment dates, sometimes the records were unclear.
 We suggest you look for verifying information before accepting these dates as fact.

Sec	Row	Surname	Given	Middle	Maiden	DOB	YOB	DOD	YOD	Interment Date	Age	Comments
A	9	LaPointe	Orville				1892		1926			Father
A	9	Miller	Hazel		LaPointe			Sep 28	1979			No stone visible; MI Deaths, 1971-1996
A	9	Toellen	Donna	J	LaPointe	May 7	1913	May 24	1987			No stone visible; MI Deaths, 1971-1996
A	9	Dildine	Joseph	C				May 8	1892		62y12d	Dildine monument is unreadable
A	9	Dildine	Nancy	J			-		-			No further data; wife of Joseph
A	9	Dildine	Alice				-		-			No further data; small stone
A	9	Dildine	Aaron				-		-			No further data; small stone
A	9	Acker	Henry	H			1838		1927			
A	9	Acker	Barbara	S			1856		1930			
A	9	Acker	Florence					Apr 18	1887		4y11m6d	Stone very faded; daughter of H & N; previous reading gives death as Jan 18 1887
A	9	Duerr	Henry	C			1886		1941			
A	9	Alore	Mabel	F	Acker		1887		1949			m. 1 Henry Duerr; m. 2 John Alore
A	9	Miller	Charles	Kurtz				Nov 12	1951		93y*	No stone visible
A	9	Miller*	Emma				-		-			No stone visible
A	9	Miller	Flora		Albring			Jul 6	1914		59y*	No stone visible
A	9	Bierman	Charles				-		-			No further data
A	9	Bierman	Emilie					Jan 8	1894		48y	Stone unreadable; wife of Charles
A	10	Radkey	Raymond	C			1904		1972			
A	10	Ehlert	Fred	W		Oct 30	1899	May 30	1972			WW II; Mich Pvt U S Army
A	10	Beagle	Sue	Ann			1948		1968	Dec 7*		
A	10	Hall	Edward	J		Nov 13	1897	Oct 5	1968			
A	10	Hall	Gladys	A		Dec 7	1902	Nov 20	1991			
A	10	Saxton	J	Blaine		Mar 17	1904	Sep 26	1971			
A	10	Saxton	Serena	C		Aug 12	1906	Apr 13	1980			
A	10	Hall	Coy	G			1909		1984			
A	10	Hall	Geraldine	C			1915		1984			
A	10	Seeburger	Oscar	C			1895		1973			
A	10	Seeburger	Lucy	A			1897		1955			
A	10	Cure	Hannah		Moe		1814	Mar 19	1901		87y	Daughter of Isaac Moe; grandmother
A	10	Peachey	Aries					Apr 22	1890		34y	Daughter of Edwin & Diana; age from County Clerk's records
A	10	Peachey	Diana		Moe			Oct 3	1903		69y10m 16d	Wife of Edwin; daughter of Austin & Hannah Moe; age from County Clerk
A	10	Darling	Edith		Peachey	May 23	1862	Mar 2	1919			
A	10	Darling	Charles	V		May 15	1852	Jun 5	1921			
A	10	Mallory										Family monument
A	10	Mallory	Charles	E			1873		1888			
A	10	Mallory	George	Chester			1831		1917			
A	10	Mallory	Emma	J			1875		1898			
A	10	Mallory	Caroline	A	Wilber		1842	May 10	1928		86y	Age from County Clerk's records
A	10	Nickless	York			Mar 2	1847	Apr 15	1934			Father; & on family monument
A	10	Nickless	Sarah			Nov 15	1858	Jun 5	1931			Mother; & on famly monument

Pleasant View Cemetery, Blissfield, Lenawee County, Michigan
 Death dates may be recorded as interment dates, sometimes the records were unclear.
 We suggest you look for verifying information before accepting these dates as fact.

Sec	Row	Surname	Given	Middle	Maiden	DOB	YOB	DOD	YOD	Interment Date	Age	Comments
A	10	Nickless	Clara	H		Apr 4	1888	Jul 26	1889		1y3m15d	
A	10	Harris	Nickless	Beverly		Nov 26	1921	Jun 12	1925			
A	10	Harris	Eloise	Georgette	Nickless	Oct 23	1922	Jun 13	1924			
A	10	Harris	Geraldine	I	Nickless		1901		1924			
A	10	Jackson	Georgetta	M	Nickless		1898		1922			
A	10	Jackson	Margaretta		Nickless		-		-			No further data
A	10	Burton	Adele	J	Nickless	Jun 10	1894	Oct 25	1932			
A	11	Ellsworth	Abel	P			1841		1902			Civil War; Co C 26 th Mich Infantry
A	11	Ellsworth	Mary				1943		1911			WRC
A	11	Ellsworth	Bion	P			1878		1880			
A	11	Ellsworth										Family monument
A	11	Goodes	Flora	S			1868		1953	Mar 3*		
A	11	Goodes	John	W			1869	Sep 23	1939		70y	
A	11	Zindler	William	A			1838		1880			GAR; Zindler inscriptions on same monument; stone hard to read
A	11	Zindler	Mother				1857		1922			
A	11	Zindler	Carl	H			1881		1905			
A	11	Zindler	Matilda				1877		1912			Has separate stone
A	11	Zindler	William				1872		1926			
A	11	Cassady	Coridon				1832		1892			Civil War; Co G 18 th Mich Infantry; stone partially buried
A	11	Cassady	Hiram			Sep 22	1835	May 28	1907		71y8m8d	Stone flat on ground; hard to read
A	11	Cassady	Emmeline			Jan 1	1845	Mar 20	1887		42y2m20d	Stone hard to read
A	11	Cassady	Bertha	E		Mar 10	1878	Dec 17	1923			
A	11	LaPoint	Henry	L			1855		1937			
A	11	Harback	Paul				-		-			No further data
A	11	Harback	Lillian				-		-			No further data
A	11	Harback	Adam					Apr 12	1948		67y	Data from County Clerk's records
A	11	Harback	Antoino					Mar 16	1948		52y	Data from County Clerk's records
A	11	Robkova	Mike				-		-			On same monument with the Harbacks
A	11	Brace	Edmond				1852		1923			
A	11	VanWey	William	L			1873		1889			
A	11	VanWey	John	V			1852		1926			
A	11	VanWey	Ada				1852		1926			Wife of John
A	11	Lennon	Bernard				1841		1927			Father
A	11	Lennon	Laura	A			1847		1935			Mother
A	11	Lennon	Lucy	E			1869		1885			On back of monument & separate stone
A	11	Lennon	John	H			1867	Jul 12	1879			On back of monument
A	11	Lennon										Family monument
A	11	Elwood	Fred	W			1870		1956			
A	11	Elwood	Addie				1874		1953			
A	11	Rhodes	Edmond	S		Jan 19	1810	Sep 29	1901			Inscription faded ⁹¹
A	11											Rhodes stone marked 'Father'

Pleasant View Cemetery, Blissfield, Lenawee County, Michigan
 Death dates may be recorded as interment dates, sometimes the records were unclear.
 We suggest you look for verifying information before accepting these dates as fact.

Sec	Row	Surname	Given	Middle	Maiden	DOB	YOB	DOD	YOD	Interment Date	Age	Comments
A	11	Rhodes	Jane	M				Aug 18	1859		25y	Wife of Edmond; possibly the small, white, broken monument in this space
A	11	Rhodes	Bartholomew	L				Jan 16	1891		49y	Age from County Clerk's records; Stone inscribed 'B L R'
A	11	Rhodes	W(illiam)	A		Feb 13	1857	May 3	1910		53y2m21d	Wife, Alice Neidhamer; inscribed 'W A R'; MI Deaths, 1897-1920
A	11	Rhodes	Eliza		Cole		1841		1912	Apr 3*		Wife of Marvin; stone flat on ground
A	12	Schneerer	Charles			Jun 23	1842	Jun 3	1906		63y11m10d	From MI Deaths, 1897-1920
A	12	Schneerer	Christina				1844		1921			Wife of Charles
A	12	Schneerer	Amy	A		Jul 12	1875	Aug 11	1876			Daughter of C & C Schneerer
A	12	Schneerer	Lewis	K					1898*			Infant son of D V & M B; on family monument; death date inscribed 1878
A	12	Schneerer										Family monument with names & dates
A	12	Baker	Sherley	Ruth		Dec 22	1901	Mar 9	1902		2m15d	Daughter of Ellis A & Gertrude P (Schneerer) Baker; age from County Clerk ⁹²
A	12	Goff	Charlie	L		Jul 20	1881	Aug 24	1899			Son of L T & C A; stone inscribed 'Charlie' & on family monument
A	12	Goff	Clara	A		Jan 22	1857	Mar 13	1897			1 st wife; stone inscribed "Mother" & on family monument
A	12	Goff	Leslie	T		Apr 1	1845	Sep 11	1921			Stone inscribed 'Father' & on family monument
A	12	Goff	Louise	P		Nov 5	1861	Feb 17	1948			2 nd wife; on family monument
A	12	Goff	Leonard			May 14	1900	Sep 22	1900			Son of L T & L P; on family monument
A	12	Unknown										Stone in bushes & unreadable
A	12	Unknown										Stone in bushes & unreadable
A	12	Engel	Maria	Sophia Wilhelmine				Feb 26	1888		42y1m20d	Wife of Heinrich; stone broken
A	12	Engel	Wilhelmine		Giertz		1850		1894			Stone broken
A	12	Mack	Michael				1879		1931			
A	12	Mack	Lena					Dec 29	1946		66y	No stone visible; age from County Clerk
A	12	Gray	John	Madison			1854		1925			
A	12	Gray	Susanna	A	Voorhees		1858		1932			Wife of John M
A	12	Gray	Chester				-		-	Nov 10, 1888	2y5m5d	No stone visible; data from County Clerk's records
A	12	Gray	Son				-		-			Infant; no stone visible
A	12	Reighard	Harry or Henry	B		Feb 21	1893	Mar 23	1895			Stone flat on ground
A	12	Gifford*	Elnora	D			-		-			Infant; No stone visible
A	12	Gent*	Orin	F				May 15	1889		23y11m16d	No stone visible; data from County Clerk's records
A	12	Gent*	DeClaude				-		-			No stone visible; no further data
A	12	Miller	George	M		Jan 7	1867	Apr 28	1892			
A	12	Rinehart	Doris	May			1905		1920			

Pleasant View Cemetery, Blissfield, Lenawee County, Michigan
 Death dates may be recorded as interment dates, sometimes the records were unclear.
 We suggest you look for verifying information before accepting these dates as fact.

Sec	Row	Surname	Given	Middle	Maiden	DOB	YOB	DOD	YOD	Interment Date	Age	Comments
A	12		Father				-		-			
A	12	Wright	John			Nov 26	1815	Mar 23	1887			Inscription faded
A	12	Wright	John	Jr			1858		1928			
A	12	Wright	Louise				1864		1938			
A	12	Wright	Mae				1882		1958			
A	12	Wright	George				1884		1958			
A	12	Wilcox	Lizzie					Jan 17	1874		6y3m27d	Daughter of John & Tina Wilcox
A	12	Wilcox	Clothilda					Jan 21	1874		4y11m7d	Daughter of John & Tina Wilcox
A	12	Wilcox	Adalyn	W			1897		1914			
A	13	Miller	Edward	A		Oct 2	1915	Jan 3	2004			'Ned'
A	13	Miller	Ann	D		Feb 25	1913		-			
A	13	White	Arwed	B		Jul 15	1853	Jun 7	1879			
A	13	White	Cynthia	E		Dec 25	1858	May 24	1942			
A	13	White	Marvin			Jan 27	1833	Mar 12	1904			
A	13	White	Nancy	Jane		Sep 18	1831	Jan 1	1901			
A	13	White	Arwed	B Jr				Feb 7	1958*			No stone visible
A	13	White	Lottie					Dec 8	1955*			No stone visible
A	13	McAllaster	James	Douglas			1829		1881			All the McAllasters are on one monument except Cora
A	13	McAllaster	Rebecca	A	Leech		1833		1885			
A	13	McAllaster	Alice				1861		1905			
A	13	McAllaster	May				1859		1911			
A	13	McAllaster	Cora					Nov 16	1949		94y	No stone visible; data from County Clerk
A	13	Adriance	Elias					Oct 27	1912		55y	No stone visible; data from County Clerk
A	13	Adriance	Mary		Miller			Sep 9	1939		77y	No stone visible; data from County Clerk
A	13	Adriance	Ada	Adele				Aug 17	1888		10m	No stone visible; data from County Clerk
A	13	Thompson	Samuel	R			1857		1941			
A	13	Thompson	Elisabeth				1859		1929			
A	13	Cogswell	Merritt	H				Feb 27	1905		60y	No stone visible; data from County Clerk
A	13	Hayes	Eliza				1869		1902			
A	13	Chapman	Sarah	Sickley			1833		1923			Wife of Gustave
A	13	Lamb	Charles	H			1843		1921			
A	13	Lamb	Lydia		Sickley		1844		1932		89y	Wife of Charles H
A	13	Lamb	Irene	Edna		July 16	1883	May 1	1884			Daughter of C H & L
A	13	Lamb	Orsamus				1819		1894			'The Golden Bowl Is Broken'
A	13	Lamb	Caroline	S			1824		1890			'The Silver Cord Is Loosed'
A	13	James	Lydia		Lamb	Mar 22	1826	Aug 17	1895			Mother
A	14	Ray	Jennie					Jun 2	1873		18y?	Stone unreadable; daughter of B & C
A	14	Ray	Charlotte					Sep 27	1896		62y2m27d	Mother; wife of Benjamin
A	14	Parker	Levi					Jul 2	1881		56y26d	
A	14	Parker	Louisa					Jun 16	1876		48y11m12d	Wife of Levi
A	14	Parker										Family monument plus 5 unreadable individual stones

Pleasant View Cemetery, Blissfield, Lenawee County, Michigan
 Death dates may be recorded as interment dates, sometimes the records were unclear.
 We suggest you look for verifying information before accepting these dates as fact.

Sec	Row	Surname	Given	Middle	Maiden	DOB	YOB	DOD	YOD	Interment Date	Age	Comments
A	14	Parker	Eva	E				Mar 1	1904		46y7m3d	
A	14	Parker	Emma					Oct 12	1873		26y5m8d	Daughter of L & L
A	14	Parker	Clarence					Dec 20	1874		16y3m15d	Son of Leroy & Louisa ⁹³
A	14	Davis	Ethel	M			1887			Apr 22, 1968*		
A	14	Brockway	Harvey				1882		1903			Sp Am War; Co E 3 rd V I; interred at Barstow, Texas
A	14	Brockway	Daisy	E				May 23	1912		5y2m	Daughter of Minnie & Peter
A	14	Silly (Cilley)	Morgan	J Jr				Mar 11	1905		7wks ⁹⁴	Son of Morgan & Ethel (Brockway) Cilley
A	14	Brockway	Henry	E		Jun 12	1878	May 23	1912		33y11m11d	Son of Minnie & Peter; MI Deaths, 1897-1920
A	14	Brockway	Minnie	M			1859		1923			
A	14	Brockway	Peter	B			1856	Nov 10	1938		82y	
A	14	Boomer	William	H		Oct 8	1833	Aug 5	1905			Stone partially buried
A	14	Huntington	John	J		Sep 11	1847	Sep 28	1915		68y17d	Civil War; Co C 9 th Mich Infantry
A	14	Huntington	Cora	I	Miller		1854		1935			Women's Relief Corps; wife of J J
A	14	Huntington	Nora	A			1868		1954	Feb 7*		
A	14	Huntington	Nathaniel	D			1882		1970	Apr 10*		
A	14	Huntington	Huldah	M		Feb 4	1883	Sep 25	1914		31y7m21d	MI Deaths, 1897-1920
A	14	Kuney	Charles	S			1859		1929			Father
A	14	Kuney	Mabel	May				Jan 1	1887		2y25d	Daughter of C S & N
A	14	Kuney	Macklin				1885		1933			Son of C S & N
A	14	Miller	Frederick				1851		1931			
A	14	Miller	Fredericka				1847		1932			
A	14	Miller*	Mary				-		-			No stone visible
A	14	Miller	Matilda		Markley			Jul 5	1945		92y	Wife of Benjamin; no stone visible; data from County Clerk
A	14	Miller*	Emma				-		-			No stone visible
A	14	Miller*	John				-		-			No stone visible
A	14	Isley	William	J			1854	Sep 24	1939		85y	
A	14	Isley	Emma	Stella	Hart		1860		1932			Wife of William
A	14	Isley-Hart										Family monument
A	14	Hart	Harvey				1818		1884			
A	14	Hart	Elizabeth	H	Spalding		1830		1915			
A	14	Rhodes	Belle					Apr 14	1895		19y	Daughter of Bessie
A	15											Row starts about half way down
A	15	Fisher	Wesley	Robert		Jul 15	2006	Jun 18	2007			On reverse: 'Son of Ryan & Kris, Brother & Best Friend of Abby'
A	15	Miller	Amos	O		Nov 10	1838	Dec 19	1902		64y1m9d	MI Deaths, 1897-1920
A	15	Miller	Margretta	M			1838		1909	Dec 2		
A	15	Lewis	Eugenia	L			1856		1882			
A	15	Lewis*	Effie				-		-			No stone visible
A	15	Huntington	Florence	A			1876		1959	Mar 15		Interment date from County Clerk's records

Pleasant View Cemetery, Blissfield, Lenawee County, Michigan
 Death dates may be recorded as interment dates, sometimes the records were unclear.
 We suggest you look for verifying information before accepting these dates as fact.

Sec	Row	Surname	Given	Middle	Maiden	DOB	YOB	DOD	YOD	Interment Date	Age	Comments
A	15	Huntington	William	A			1874		1933			
A	15	Knapp	Deborah				1808		1886			Knapp markers between Rows 15 & 16
A	15	Knapp	Sumner				1888		1889			Son
A	15	Brockway	Clara				1858		1919			Mother
A	15	Scott	George	L		Apr 2	1811	Dec 9	1893			
A	15	Scott	Roxy	L		Apr 1	1815	Dec 28	1886			Wife of G L
A	15	Stewart	Charlott(e)	L		Jan 17	1816	Oct 31	1894			Inscription on Scott monument
A	15	Parker	Ida	E	Cogswell	May 16	1853	Aug 15	1883			Wife of Dayton
A	15	Cogswell	Lydia	P	Stretch			Feb 27	1882		53y	Wife of R S
A	15	Clements	Joseph	F			1932		-			
A	15	Clement	Linda	E			1936		-			
A	16	Nine	Marvin A			Feb 19	1937		-			On reverse: see footnote ⁹⁵
A	16	Nine	Ruth	Dianne		Apr 14	1949		-			
A	16	McClineI	Addie					Jun	1913*			No stone visible
A	16	Eddy*	E				-		-			No stone visible
A	16	Carpenter	Chester			Sep 21	1811	Feb 23	1889			
A	16	Carpenter	Hester	A		Nov 23	1828	Apr 12	1906			Wife; stone partially submerged
A	16	Carpenter	Willard	A		Jul 2	1859	Aug 26	1907			
A	16	Goff	Nancy	M		Dec 1	1833	Jan 29	1886			
A	16	LaNew	Luke			Jul 18	1851	Nov 17	1933			Born Highgate Falls, VT
A	16	LaNew	Hattie	J	Swift		1857	Mar 20	1886			Wife of Luke; m. Aug 2, 1874
A	16	LeFever	Sedonia	M			1896		1902			
A	16	LaNew	Damie	L			1883		1967	May 23*		
A	16	Hummell	Alice				1885		1909			Daughter of F P & S G
A	16	Hummell	Winnie				1876		1890			Daughter of F P & S G
A	16	Unknown										Broken stone
A	16	Unknown					-		-			'A C L'; no further data
A	16	Miller	Oren	P			1808		1878			
A	16	Miller	Sarah	V			1816		1879			wife
A	16	Miller	Albert	W			1830		1865			Civil War; Co C 1 st U S Sharp Shooters
A	16	Miller	George	O			1812		1886			
A	16	Huntington	Jay	W			1916		1949			
A	16	Hoxie	Glenn					Aug 3	1887		10m2d	Son of C L & A S; stone unreadable
A	16	(Bliven)	Father (George)					Apr 8	1888		67y	Individual stone; dates on family monument
A	16	(Bliven)	Mother (Anne)					Sep 18	1908		74y	Individual stone; dates on family monument; wife of George
A	16	Bliven										Family monument with names & dates inscribed: George, Anne, Agnes, Bertie
A	16	Phillips	Agnes	M	Bliven			Mar 14	1886		20y	wife of S B; dates on family monument
A	16	Bliven	G	Edward			-		-			
A	16	Bliven	Katie				1871		1933			Individual stone; dates on family monument

Pleasant View Cemetery, Blissfield, Lenawee County, Michigan
 Death dates may be recorded as interment dates, sometimes the records were unclear.
 We suggest you look for verifying information before accepting these dates as fact.

Sec	Row	Surname	Given	Middle	Maiden	DOB	YOB	DOD	YOD	Interment Date	Age	Comments
A	16	(Bliven)	Bertie						1863		7m	Individual stone; son of G W & A E; dates on family monument
A	16	(Phillips)	Aggie				-		-			Individual stone
A	16	(Henry)	Father				-		-			Individual stone
A	16	(Henry)	Mother				-		-			Individual stone
A	16	(Henry)	Baby				-		-			No further data
A	16	Henry	Herbert	A			1853		1914			On family monument
A	16	Henry	Sarah	C			1854		1888			Wife of Herbert; on family monument
A	16	Cook	Kate		Henry		1873		1961			

SECTION 6

Across drive from Section 5, starts in NE corner, walking north to south

* indicates data from Sexton's records

NOTE: Section 6 and Section A are difficult to differentiate; some stones may look to be in Section 6, but may be listed in Sexton's records as being in Section A.

Sec	Row	Surname	Given	Middle	Maiden	DOB	YOB	DOD	YOD	Interment Date	Age	Comments
6	1	DeSeranno	Maurice			Oct 13	1901	Jul 8	1986		98y8m14d	
6	1	Hoag	Marian	F		Jul 31	1913	Oct 2	1994			From SSDI
6	1	Hoag	George	E		Oct 15	1906	Jan 11	1987			MI Deaths, 1971-1996
6	1	Fick	Selma	G		Oct 3	1916		-			Children: Beverly, Keith, Bill
6	1	Fick	Wilbert	O		Jun 4	1913	Apr 13	1986			m. Mar 15, 1938
6	2	Steib	Erma	R			1931		-			
6	2	Steib	Henry				1920		1987	Apr 21*		
6	2	Iott	Audrey	F		Mar 27	1913		1993	Jan 18*		
6	2	Iott	Leslie			Aug 14	1908	Mar 20	1986			MI Deaths, 1971-1996
6	2	Schneider	Catherine	J			1916		-			m. May 23, 1936
6	2	Schneider	Edward	H		Feb 26	1913	Oct 22	1985			MI Deaths, 1971-1996
6	2	LaPere	Leola	M		Mar 14	1910	May 22	1985			MI Deaths, 1971-1996
6	2	LaPere	Joseph	H		Jul 24	1913	Dec 28	2001			From SSDI
6	2	Seitz	Eva	M			1925		-			Children: Jacqueline M, 1947; Larry J, 1950; Shirley A, 1956
6	2	Seitz	Jack	Jr			1923		2006			m. Dec 22, 1945
6	2	Baird	Maye	Irene	Cass	Jan 9	1913	Aug 9	2001			m. Apr 6, 1940; from SSDI
6	2	Baird	Chester	T		Jun 5	1913	May 6	1988			From SSDI
6	3	Slaybaugh	Ethel	M		Jun 27	1901	Aug 11	1993			From SSDI
6	3	Slaybaugh	Walter	G		Mar 4	1903	Jan 13	1992			From SSDI
6	3	Seegert	Esther	O		Oct 1	1915	Aug 21	1989			From SSDI
6	3	Seegert	Kenneth	F		Feb 1	1912	Feb 3	2001			Blissfield Fire Dept; from SSDI
6	3	Harrington	Dorothy	V		Jul 15	1924	Dec 1	1995			

Pleasant View Cemetery, Blissfield, Lenawee County, Michigan
 Death dates may be recorded as interment dates, sometimes the records were unclear.
 We suggest you look for verifying information before accepting these dates as fact.

Sec	Row	Surname	Given	Middle	Maiden	DOB	YOB	DOD	YOD	Interment Date	Age	Comments
6	3	Harrington	Burton	L		May 21	1923	Nov 8	1986			
6	3	Machan	Frances	A	Studnicka	Jul 22	1916	Sep 13	2001			Children: Robert L; Richard A; Louise A
6	3	Machan	Louis	J		Feb 17	1912	Aug 4	1985			MI Deaths, 1971-1996
6	3	Whittemore	Velma	E			1923		1985	Mar 12*		
6	3	Whittemore	Otis	J Sr		Apr 27	1920	May 14	2002	May 22		m. Oct 17, 1941 ⁹⁶ ; from SSDI
6	3	Staup	Marian	E	Westgate		1935		-			m. Jun 4, 1955 ⁹⁷
6	3	Staup	Gail	G		May 2	1929	Nov 12	1986			WW II; U S Army; MI Deaths, 1971-1996
6	3	Stock	Virgil	Charles			1916		1985	May 3*		'Chuck'; m. Apr 27, 1968; wife Elizabeth (DeSerrano) Miller
6	3	Hartman	Betha	C	Mild		1919		2003	Aug 29		
6	3	Hartman	Richard	J		Jan 12	1920	Dec 31	1984			WW II; U S Army
6	3	Andries	Martha	E			1924		1988			
6	3	Andries	Roger	J		Mar 17	1927	Feb 9	1985			MI Deaths, 1971-1996
6	3	Zimmerman	Mabel	M		Feb 15	1902	Mar 5	1988			MI Deaths, 1971-1996
6	3	Zimmerman	Harold	A			1903		1985	Jan 30*		
6	3	VanStavern	Natalie	E	Marine		1968		1984	Dec 20*		Daughter
6	3	Marine	Elaine	L	Henning	Jan 29	1952	Nov 11	1983			MI Deaths, 1971-1996
6	3	Marine	Charles	L			1948		-			
6	3	Bussing	Kathleen	M			1925		-			
6	3	Bussing	Eugene	C		Oct 20	1925	Jun 4	1989			WW II; SC 2 U S Navy
6	3	Ahleman	Betty	A			1930		-			m. Jul 5, 1951
6	3	Ahleman	Donald	W			1930		-			
6	3	Coopshaw	Magdalena	E	Termote	Jul 8	1912	Oct 2	2000			m. Feb 18, 1934; from SSDI
6	3	Coopshaw	Louis			Sep 3	1912	Nov 5	1999			WW II; U S Navy; from SSDI
6	4	Slaybaugh	Theodore	W			1926		2005			
6	4	Slaybaugh	Phyllis	M	Staup	Aug 7	1926	Nov 23	2000			From SSDI
6	4	Knadler	Mary	C		Nov 3	1932	Sep 18	1994			Mother; MI Deaths, 1971-1996
6	4	Schuller	Kathryn	E		Nov 12	1911	Feb 11	2000			m. Jan 21, 1930; from SSDI
6	4	Schuller	Arnold	L		Jan 17	1909	Jun 17	1989			MI Deaths, 1971-1996
6	4	Byerlein	Sadie	Ann	Kerbawy	Mar 7	1908	Mar 6	2001			From SSDI
6	4	Byerlein	Edson	M		May 11	1910	Aug 6	1987			MI Deaths, 1971-1996
6	4	Glaser	Marjorie	Alice		Aug 25	1915	Aug 28	1995			MI Deaths, 1971-1996
6	4	Glaser	Richard	A			1915		1986	Jan 17*		
6	4	Furgason	Elaine	B	Iffland	Jul 8	1929	Jan 20	1999			m. 1 William J. Nichelson; m. 2 John W Furman; stone inscribed 'Nicholson'
6	4	Nichelson	William	J		May 19	1922	Jul 16	1985			WW II; U S Army
6	4	Simpson	Alice	Jean	Cooley		1924		1986	Feb 21*		1 st wife
6	4	Simpson	Jack	E		Nov 6	1930	Jun 10	2003	Jun 12		U S Air Force; m. 2 Ethel (Beaubien) Pilgan
6	4	Staup	Jefferey	Lynn			1957		1989	Dec 30*		
6	4	Heilman	Bessie	E		May 20	1921	Nov 29	1987			MI Deaths, 1971-1996
6	4	Heilman	Ronald	E		Feb 24	1918	Jun 13	1988			MI Deaths, 1971-1996
6	4	Harris	Ernest	S		Sep 23	1901	Dec 3	1985			MI Deaths, 1971-1996
6	4	Harris	Sarah	J		Apr 15	1903	Sep 28	1987			MI Deaths, 1971-1996

Pleasant View Cemetery, Blissfield, Lenawee County, Michigan
 Death dates may be recorded as interment dates, sometimes the records were unclear.
 We suggest you look for verifying information before accepting these dates as fact.

Sec	Row	Surname	Given	Middle	Maiden	DOB	YOB	DOD	YOD	Interment Date	Age	Comments
6	4	Coopshaw	Christine	Marie			1968		1984	Dec 19*		
6	4	Coopshaw	Marilyn	Jean			1942		1988	Jan 3*		
6	4	Coopshaw	Roger				1934		2009			
6	4	Spiegel	Lucille	E			1919		2008			
6	4	Speigel	Fred	C			1910		1983	May 3*		
6	4	Clark	Sedonna	E		Jan 25	1923		-			m. Mar 8, 1945
6	4	Clark	Charles	G Jr		Dec 15	1920	Oct 10	1992			WW II; U S Army
6	5	Miller	Margaret	M		Feb 8	1918	Jun 24	1991			m. Jul 7, 1969
6	5	Miller	Earle	R		Mar 6	1919		-			
6	5	Calvert	Carolyn	J		Jul 17	1937	Jul 4	2006			
6	5	Calvert	James	R Jr		Aug 3	1956	Jul 3	1986			MI Deaths, 1971-1996
6	5	Kronberg	Barbara	A		Jan 11	1953	Feb 23	1986			MI Deaths, 1971-1996
6	5	Kronberg	Duane	L			1948		-			m. Jun 16, 1972
6	5	Filipek	Ellen	Jean	Olson		1927		1986	Apr 4*		Has 2 stones
6	5	Filipek	John	Jr		Oct 20	1922	Aug 23	1989			WW II; U S Army; has 2 stones
6	5	Howard	Nancy	J	Filipek	Oct 20	1947	Jul 30	2005			'Done My Way'
6	5	Beal	Judith	A			1948		-			m. Aug 31, 1968
6	5	Beal	William	J			1948		-			
6	5	Urban	Jean	M		May 1	1922	May 20	1988			m. Aug 16, 1941; MI Deaths, 1971-1996
6	5	Urban	Charles	V Sr			1909		1984	May 23*		
6	5	Harrwaldt	Jeanette	Ruth		Sep 1	1931	Apr 13	1994			Mother; Children: Victoria, Beverly, Cheryl, John, Carolyn
6	5	Etter	Sandy	Sue		Oct 11	1939	Nov 1	1987			Wife of Dan
6	5	Drefke	Elaine	R	Bondy	Sep 23	1938	Dec 26	2002			Mother to Carol, Mark, Phillip
6	5	Drefke	Phillip	Reed		Aug 27	1970	Oct 18	1983			MI Deaths, 1971-1996
6	5	Paulsen	Geraldine	Y	Rhinehart	Dec 16	1926	Jan 7	1997			m. May 24, 1947; from SSDI
6	5	Paulsen	Norman			Apr 15	1924	Mar 28	1990			WW II; U S Army
6	5	Paulsen	Ricky	E			1953		1993	May 5*		
6	5	Miller	Gertrude	J	Gray	Mar 10	1919	Mar 2	2000			From SSDI
6	5	Miller	Harry	J		Dec 10	1917	Feb 6	1993			WW II; WT 3 U S Navy
6	6	Seegert	Leo	G		Jul 12	1914	Nov 29	1987			From SSDI
6	6	Seegert	Joanne	J	Lamley	Jun 25	1917	Jul 4	1998			From SSDI
6	6	Piotter	Lois	L			1926		-			
6	6	Piotter	Richard	J			1911		1988	Aug 30*		
6	6	Brubaker	Helen	W		Aug 30	1919	Sep 29	1991			Mother; from SSDI
6	6	Moore	Eva	R		May 17	1902	Jun 12	1995			From SSDI
6	6	Moore	LaVern	J		Jul 26	1902	Mar 25	1988			MI Deaths, 1971-1996
6	6	Nirschl	Eleanore	O			1917		2009			
6	6	Nirschl	Francis	A		Aug 24	1911	Jul 11	1987			WW II; U S Army
6	6	Casterline	Esther	E	Warren		1927		-			Wife of Sergeant John R.
6	6	Casterline	John	R			1927		1987	Apr 11*		WW II; U S Navy; Sgt Michigan State Police
6	6	Saxton	Agnes	Marie	Page	Aug 16	1914	Jan 30	1994			From SSDI
6	6	Saxton	John	Blake			1918		-			

Pleasant View Cemetery, Blissfield, Lenawee County, Michigan
 Death dates may be recorded as interment dates, sometimes the records were unclear.
 We suggest you look for verifying information before accepting these dates as fact.

Sec	Row	Surname	Given	Middle	Maiden	DOB	YOB	DOD	YOD	Interment Date	Age	Comments
6	6	Wilson	Leroy	B		May 2	1915	Apr 7	1988			From SSDI
6	6	Horky	Rita	J		Mar 16	1937	Apr 7	1987			MI Deaths, 1971-1996
6	6	Horky	Marjorie	E			1919		-			
6	6	Horky	Jerry	F		Apr 28	1918	Apr 2	1998			WW II; no military data; from SSDI
6	6	Miller	Helen	L		Oct 6	1920		1987	Jun 13*		
6	6	Miller	Stanley	L			1927		-			
6	6	Veldhoff	Patricia	L			1940		-			
6	6	Veldhoff	Howard	C		Aug 18	1940	Oct 15	1987	Oct 31*		From SSDI
6	6	DeChant	Thomas	R		Feb 26	1910	Apr 4	1989			WW II; U S Army
6	6	Young	Marcella	M			1933		-			
6	6	Young	Helen	H	Fick	Aug 12	1909	Dec 12	1999			m. Mar 14, 1931; from SSDI
6	6	Young	Elmer	E			1906		1987	May 30*		
6	6	Jordan	Rose	M	Bassett		1925		2005			
6	6	Jordan	James	R		Dec 10	1921	Aug 14	1989			WW II; U S Navy; from SSDI
6	6	Wilber	Eleanor	F			1925		-			
6	6	Wilber	Donald	F		Aug 30	1925	Jan 10	1992			WW II; U S Navy
6	6	Purtyman	Sandra	S			1952		-			
6	6	Purtyman	Robert	S		Nov 28	1944	Apr 8	2004			
6	7	Ondrovick	Virginia	E	Prisby	Feb 18	1918	Mar 8	2003			Children: Beverly, Sandra; grandchildren: Jon, Jeffery
6	7	Ondrovick	John	P		May 11	1913	May 10	1992			WW II; U S Army; m. 1941
6	7	Klauda	Betty	J	Matyas	Oct 22	1914	Nov 3	2001	Nov 5		From SSDI
6	7	Klauda	Joseph	F			1913		2007			m. May 2, 1936
6	7	Hall	Betty	L			1923		-			
6	7	Hall	Flave	C		Feb 7	1921	Nov 10	2003			From SSDI
6	7	Wagner	Margaret	A			1924		-			
6	7	Wagner	Roy	William		Feb 6	1921	May 10	2002			WW II; TEC 5 U S Army
6	7	Witt	Jean	M			1935		-			m. Aug 31, 1957
6	7	Witt	Glenn	A			1934		-			
6	7	Lenhardt	Helen			Aug 18	1904	Feb 24	1992			m. Jan 14, 1928; from SSDI
6	7	Lenhardt	John			Mar 12	1903	Feb 15	1989			From SSDI
6	7	Karl	Maureen	S	Allen	Dec 9	1938	Oct 15	1996			Cement slab; m. Martin Karl
6	7	Fetzer	Sheila	A			1954		-			
6	7	Fetzer	Robert	E		Apr 16	1955		1989	Feb 2*		'Go Blue'
6	7	Kilchenman	Jane	E			1922		-			
6	7	Kilchenman	William	E		Jul 7	1922	Oct 27	1998			From SSDI
6	7	Kasefang	Sarah	Elizabeth		Jan 10	1989	Apr 8	1989			Daughter of Mike T & Julia A (Nesbit) Kasefang
6	7	Buehrer	Evelyn				1916		-			
6	7	Buehrer	Norman			Jan 31	1918	Feb 14	1988			From SSDI
6	7	Gentz	A	Elsie			1927		-			m. Jun 17, 1944
6	7	Gentz	Albert	R			1923		-			Children: Ronald A, Linda Kay

Pleasant View Cemetery, Blissfield, Lenawee County, Michigan
 Death dates may be recorded as interment dates, sometimes the records were unclear.
 We suggest you look for verifying information before accepting these dates as fact.

Sec	Row	Surname	Given	Middle	Maiden	DOB	YOB	DOD	YOD	Interment Date	Age	Comments
6	7	Vollers	Judith		Doyle	Jun 3	1942	Mar 25	1990			Wife of Charles; Children: Doyle, Jason, Jonathan
6	7	Frank	Corris	J			1927		-			
6	7	Frank	Lester	H		Jan 16	1916	Jul 29	1991			From SSDI
6	8	Jackson	Mark	S		Feb 21	1957	Jul 12	1990			
6	8	Jackson	Shirley	A	Brooks	Apr 5	1936		-			
6	8	Jackson	Kenneth			May 25	1928	Oct 7	1993			WW II; U S Navy
6	8	James	Carroll	D		Jun 5	1909	Jul 15	1990			WW II; TEC 5 U S Army
6	8	James	Lois	Louise			1925		-			
6	8	Ryan	Nicholas	John				Jun 22	1990		0y	Son of Johnny & Vickie
6	8	Dvorsky	Florence	E	Fick	Jan 9	1922	Nov 10	2003			m. May 26, 1945
6	8	Dvorsky	Stanley	J		May 12	1923	Sep 29	2005			
6	8	Rupp	Evelyn	D			1927		-			
6	8	Rupp	C	L		Oct 31	1924	Sep 17	1989			WW II; U S Army; MI Deaths, 1971-1996
6	8	Yurnikl	Claudia	A			1913		2007			m. Jun 2, 1934 ⁹⁸
6	8	Yurnikl	Frank	L			1911		2007			On reverse: 'Our children: Carmen, Beverly, Sharon, Jeanne'
6	8	Graham	Carmen	K			1938		-			
6	8	Graham	Dale	C			1931		-			m. Apr 19, 1964
6	8	Marks	Patricia	A			1961		-			m. Sep 25, 1981
6	8	Marks	Gary	K		Apr 30	1955	May 16	1990			MI Deaths, 1971-1996
6	8	Marks	Olive	M		Oct 7	1924	Nov 12	1995			m. Jun 25, 1944; MI Deaths, 1971-1996
6	8	Marks	Kenneth	H			1924		1999	Feb 14*		
6	8	Raines	Shelby	Jean		Dec 20	1938		-			
6	8	Raines	Jimmie	G		May 23	1936	Mar 4	1992			Korea; U S Army
6	8	Glidden	Ione	E		Jul 29	1923	Aug 23	1992			m. Feb 7, 1953 ⁹⁹
6	8	Glidden	Fred	R Jr		Aug 4	1924	Apr 26	2003			WW II; U S Navy; 'Children: Jo Ellen, Barbara, Daniel'
6	8	Ericsson	Della				1919		-			
6	8	Ericsson	Edgar			Oct 11	1908	Jul 28	1989			From SSDI
6	9	Hinshaw	Cecile	A	Suydam	Apr 28	1922	Dec 23	1996			From SSDI
6	9	Hinshaw	Orris	E			1916		-			
6	9	Butts	Shirley	M	Demlow		1935		-			
6	9	Butts	Duane	C Sr		Jul 10	1932	Jul 14	1993			Korea; U S Army; from SSDI
6	9	Stull	Geraldine	M			1924		1994	Jan 23*		'Jeri'
6	9	Stull	William	J			1923		-			
6	9	Parker	Ethel	F			1918		-			m. Jan 6, 1940
6	9	Parker	Merlin	V		Feb 14	1915	Jan 23	1994			From SSDI
6	9	Fick	Chryscilda	L		Aug 12	1927	Aug 22	2007			'Children: Charles, Cathy'
6	9	Fick	Carl	J		Nov 17	1924	Oct 5	1992			m. Nov 17, 1944
6	9	Miller	Dorothy	M	Caswell	May 29	1902	Oct 8	2003			Wife of Charles; 'Beloved Aunt'
6	9	Brieschke	Shirlee	M		Sep 19	1926	Sep 22	1999			From SSDI
6	9	Brieschke	Elden	C			1923		-			

Pleasant View Cemetery, Blissfield, Lenawee County, Michigan
 Death dates may be recorded as interment dates, sometimes the records were unclear.
 We suggest you look for verifying information before accepting these dates as fact.

Sec	Row	Surname	Given	Middle	Maiden	DOB	YOB	DOD	YOD	Interment Date	Age	Comments
6	9	Roempagel	Carl	H		Sep 2	1912	Dec 11	1992			WW II; Pfc U S Army; from SSDI
6	9	Roempagel	Agnes	Rose		May 7	1909	Jun 30	2006			From SSDI
6	9	Webber	Dorothy	A	Nevers		1932		-			m. Jun 10, 1991
6	9	Webber	William	A			1929		1994	Apr 22*		WW II; U S Army
6	9	Ruhl	Jessica	L				Jul 8	1996*			Stone with sunshine face; daughter of Morgan F Ruhl & Jennifer L Ridger
6	9	Jordan	Mark	Steven		Jul 8	1954	Oct 15	1990			Wife, Jeana Tibbs; from SSDI
6	10	Lietzke	Madeline	E		Apr 4	1929		1991	Nov 29*		
6	10	Lietzke	Oswald			Jan 9	1927	Apr 8	2003			'Bill'; m. Nov 15, 1948; from SSDI
6	10	Mead	Betty	A		Jun 26	1926	Dec 2	1992			
6	10	Mead	Kenneth	R		Jul 18	1921	Apr 13	2002			WW II; Cpl Army Air Force
6	10	Mead	Penny	L		Aug 29	1951	May 4	2006			
6	10	Frederick	Deborah	Ann	Bliesner	Sep 10	1959	Dec 9	1992			Wife of Dorman Frederick
6	10	Bliesner	Barbara	A		Feb 8	1935		-			Children: Deborah, Diane, Thomas
6	10	Bliesner	Emerson	L		Jul 7	1929		-			
6	10	Moesti	Marie				1911		2001	Feb 21		
6	10	Moesti	Steve				1911		1992	Mar 23*		
6	10	Holubik	Hazel	D			1919		-			
6	10	Holubik	Frank	Jr		Aug 16	1916	Jul 16	1993			From SSDI
6	10	Suiter	Beatrice	E	Clark	May 27	1928	Mar 23	1998			Mother
6	10	Suiter	Dylan	Ryan		Feb 6	1992	Feb 11	1992			Child of Dean & Kristy
6	10	Suiter	Dena	Raelynn		Feb 6	1992	Feb 8	1992			Child of Dean & Kristy
6	10	Lindley	Shirley	I	Cross		1920		2006			
6	10	Lindley	Rupert	H		Oct 5	1917	Jul 12	2004			Rev; fromSSDI
6	10	Hagenbuch	Sally	S			1926		-			
6	10	Hagenbuch	Warren	M			1919		2007			WW II; Blissfield Fire Dept
6	10	Hagenbuch	Douglas	A			1954		-			
6	10	Hagenbuch	Glenda	A		Jun 12	1951	Aug 7	1991			From SSDI
6	11	Smith	Helen	M		Jan 3	1921		1995	Mar 20*		m. Sep 29, 1940
6	11	Smith	Frederick	J			1908		1994	Feb 23*		
6	11	Suiter	Raymond	E		Feb 14	1918	Nov 13	2000			WW II; Sgt U S Army; 2 stones; Father
6	11	Stevens	Deborah	J		Dec 16	1954	Jul 10	2008			'Debbie'; m. Nov 10, 1973
6	11	Stevens	Perl	B		Feb 14	1953		-			
6	11	Wilt	Phyllis	S	Knoblauch	Mar 15	1920	Oct 15	2003	Oct 17		'Sally'; Children: Patsy, Thomas, Deborah
6	11	Wilt	Ray				1917		2005			
6	11	Browneller	Elizabeth	J	Morris	Aug 28	1916	Oct 10	1996			'Tiz'; from SSDI
6	11	Browneller	Lehr	D		Apr 12	1916	Aug 13	1993			'Brownie'; from SSDI
6	11	Browneller	Tina	M	Merriman		1960		-			
6	11	Wotring	Corey	Robert		Jul 29	1977	Jun 26	1993			Son of Dale & Monica (Seeburger) Wotring; 'Our special son'
6	11	Estes	Betty	J		Jan 8	1929		-			Children: Herbert, Larry
6	11	Estes	Hubert	H		Mar 21	1921		-			m. Jul 24, 1948
6	11	Estes	Larry	E		Apr 9	1954	Mar 30	1992			

Pleasant View Cemetery, Blissfield, Lenawee County, Michigan
 Death dates may be recorded as interment dates, sometimes the records were unclear.
 We suggest you look for verifying information before accepting these dates as fact.

Sec	Row	Surname	Given	Middle	Maiden	DOB	YOB	DOD	YOD	Interment Date	Age	Comments
6	11	Tietz ¹⁰⁰	Frances	E			-		-			No further data
6	11	Tietz	Calvin	L		Aug 19	1924	Apr 27	1995			From SSDI
6	12	Ganun	Connie	S			1955		-			
6	12	Ganun	Jolene	L		Nov 26	1982	Dec 13	1994			MI Deaths, 1971-1996
6	12	Ganun	Gerald	S			1952		-			'Jerry'
6	12	Jacques	Nancy	I		Jul 6	1934	Aug 5	1995			m. Apr 26, 1952; MI Deaths, 1971-1996
6	12	Jacques	George	Sr		Apr 18	1930	Jul 9	1999			From SSDI
6	12	Aneed	Janice	D		May 20	1957		-			m. Jun 10, 1979
6	12	Aneed	Essa	S		Feb 1	1953	Jul 31	1996			'Jesse'; Vietnam; SP 4 U S Army
6	12	Brenke	Irma	E		Dec 30	1919	Apr 1	2002			Children: Arthur, Sharon, Brenda
6	12	Brenke	Arthur	W		Feb 4	1921	Apr 30	2006			m. Nov 19, 1941
6	12	DeSerrano	Judie				1943		-			m. Oct 8, 1962
6	12	DeSeranno	Cyril				1939		2006			US Veteran flagholder on grave
6	12	Ishmiel	Julius	R		Jan 6	1918	Jun 4	2002			WW II; S/Sgt U S Army; from SSDI
6	12	Ishmiel	Evelyn				1919		1996	Nov 13		m. Apr 8, 1939
6	12	Lentz	Nellie	M	Slayden		1941		-			
6	12	Lentz	William	C		Jul 8	1930	Aug 26	1995			Korea; U S Navy & Marine Corps
6	12	Anderson	Wallace			Dec 4	1935	Jun 28	1995			'Wally'; U S Army; wife, Loretta Young; on reverse; 'Our son Eric'
6	12	DeSerrano	Evelyn	E		Sep 22	1943		-			'Evie'; m. May 28, 1977
6	12	DeSerrano	Roger	J		Jul 17	1936	Apr 14	1995			'Rog'
6	12	Kirsch	Marlene	N		Jun 25	1932	Jan 13	1995			MI Deaths, 1971-1996
6	12	Kirsch	Gordon	J		Apr 6	1929	Jan 30	1995			Korea; U S Army; MI Deaths, 1971-1996
6	12	Fogel ¹⁰¹	Virginia	B			1915		-			
6	12	Fogel	George	E		Dec 20	1914	Jun 5	1998			From SSDI
6	13	Mann	Catherine	M	Fitzpatrick	Sep 15	1923	Oct 24	2000			m. Apr 13, 1942; from SSDI
6	13	Mann	Ernest	L			1921		1995			
6	13	Frownfelter	Darlene	G			1927		-			m. May 15, 1948
6	13	Frownfelter	Richard	A			1924		1996			WW II; Sgt U S Air Force
6	13	Robertson	Yvonne	L			1924		-			m. Dec 20, 1947
6	13	Robertson	James	E			1925		-			WW II; U S Navy; children: Connie S, Keith J
6	13	Butler	Grace	V	Biear		1934		1996			'Tootie'; m. Feb 13, 1954
6	13	Butler	Wilson	E		Aug 19	1932	May 17	1998			'Bud'; Korea; U S Air Force
6	13	Neuman	Margaret	M		May 13	1931		-			m. Feb 28, 1953
6	13	Neuman	George	Junior		Aug 28	1929	May 26	2000			Korea; Cpl U S Army
6	13	Ishmel	Linda	K			1948		-			'Our daughter'
6	13	Anderson	April	L			1953		1998			
6	13	Sayler	Dorothy	C			1928		-			m. Mar 27, 1965
6	13	Sayler	Raymond	L		Sep 3	1923	Oct 10	1997			From SSDI
6	13	Schoonover	Sara	P		Jan 25	1987	Jan 17	1998	Jan 19		From SSDI
6	13	Schoonover	Patti	M			1957		-			
6	13	Schoonover	Roger	W			1956		-			

Pleasant View Cemetery, Blissfield, Lenawee County, Michigan
 Death dates may be recorded as interment dates, sometimes the records were unclear.
 We suggest you look for verifying information before accepting these dates as fact.

Sec	Row	Surname	Given	Middle	Maiden	DOB	YOB	DOD	YOD	Interment Date	Age	Comments
6	13	Estes	Nancy	A			1949		-			
6	13	Estes	Herbert	H			1950		-			
6	13	Waggoner ¹⁰²	Duane	G		Mar 16	1947	Jan 9	2009			
6	13	Waggoner	Mary	Lee		Mar 20	1926	Apr 16	2009			m. Apr 21, 1946
6	13	Waggoner	Earl	D		Dec 14	1924	Mar 1	1999			WWII; S/Sgt U S Army
6	14	Kish	Opal				1921		-			
6	14	Kish	Frank			Sep 14	1914	Jan 10	1997			From SSDI
6	14	Barnhouse	Frances	I	Horton		1919		-			
6	14	Barnhouse	John	H		Jul 15	1916	Apr 15	1998			WW II; 99 th Div Infantry U S Army
6	14	Chatwin	Jessie	R		Dec 21	1914		-			m. Jun 3, 1939
6	14	Chatwin	Gilbert			Apr 10	1908	Aug 31	1999			
6	14	Hazzard	Leona	J			1929		-			
6	14	Hazzard	Richard	A			1927		1999			WW II; no military data
6	14	Wegner	Diana	W	O'Dell	Dec 2	1957	Nov 27	2002			Children: Jason, Jamie
6	14	Wegner	Douglas	L		Apr 4	1955		-			m. Jun 21, 1975
6	14	Sanchez	Hector			Aug 14	1940	Jun 20	2003		62y	Rev; Son of Aaron & Marian (Ordonez) Sanchez; no stone visible
6	14	Miller	Edward	A				Jan 3	2004		88y	WW II U S Air Force; no stone visible; wife, Ann Gurich
6	14	Blain	Menda	L	Young	May 1	1941	Mar 2	2002			m. Aug 3, 1990
6	14	Blain	Carl	A		Aug 4	1950			-		
6	14	Karl	Hazel	P		Aug 27	1936		-			
6	14	Karl	Stanley	W		Jan 6	1933		-			
6	15	Ondrovich	Josephine	A		Mar 17	1925		-			m. May 17, 1947
6	15	Ondrovich	Frank	J		Feb 6	1920	Jan 7	2000			WW II; Pfc U S Army
6	15	Iffland	Patricia	I		Apr 10	1946		-			m. Apr 18, 1964
6	15	Iffland	Kenneth	E Sr		Jun 17	1943	Nov 10	2000			
6	15	Iffland	Harold	C		Jun 29	1930	Dec 10	2004			Korea; U S Army
6	15	Wahl	Donna	J		Aug 6	1935	Dec 30	2000			Children: Michael E, David A, Rodney A
6	15	Wahl	Melvin	E		Oct 18	1932		-			m. Jul 3, 1954
6	15	Wahl	Patricia	A		Jun 1	1939		-			Children: Janice, Linda, David
6	15	Fischer	Marjorie	L			1937		2002			m. Jun 29, 1957
6	15	Fischer	Charles	F			1935		-			
6	15	Vince	Marisa	L		Aug 5	1928		-			m. Aug 15, 1952
6	15	Vince	Alex	J		Mar 5	1925	Jan 23	2003			WW II; Sgt U S Army
6	15	Fisher	Kay	C		Dec 23	1940		-			
6	15	Fisher	Lawrence	W		Feb 15	1939	Jun 5	2005			On reverse: 'Our children: Sherrie, Sandra, Michael'
6	15	Konieczny	Wilma	E	Greener	Sep 12	1927	May 2	2003			Children: Karol, Sue, George
6	15	Konieczny	William	G		Apr 14	1928	Apr 30	2003			m. Nov 26, 1949
6	15	Holubik	Alva	M	Lerch	Apr 25	1928	Sep 7	2000			Children: Susan & Linda; from SSDI
6	15	Holubik	Joseph	C		Aug 25	1924	Jan 19	2001			WW II; no military data; m. Sep 6, 1947
6	15	Fetzer	Violet	J		May 7	1921	Sep 18	2005			

Pleasant View Cemetery, Blissfield, Lenawee County, Michigan
 Death dates may be recorded as interment dates, sometimes the records were unclear.
 We suggest you look for verifying information before accepting these dates as fact.

Sec	Row	Surname	Given	Middle	Maiden	DOB	YOB	DOD	YOD	Interment Date	Age	Comments
6	15	Fetzer	Paul	C		Feb 25	1918	May 12	2005			'Go Blue'
6	16	Mapes	Sue	Ellen		Jun 12	1951		-			
6	16	Mapes	Henry	Allen		Dec 16	1946		-			
6	16	Setzler	Velma	C		Nov 8	1928		-			m. Dec 7, 1946 ¹⁰³
6	16	Setzler	Maurice	C		Aug 8	1924	Jul 6	2001			
6	16	Bettis	Carolyn	A			1940		-			m. Jun 19, 1965
6	16	Bettis	R	Kirk			1936		-			
6	16	Snyder	Linda	M		Sep 13	1949		-			Children: Brandi R, Amber M
6	16	Snyder	Raymond	L		Dec 22	1949	Dec 12	2001			
6	16	Rodriguez	Robert			May 18	1950		-			Son
6	16	Rodriguez	Rose	M		Jan 1	1925		-			m. Sep 3, 1941
6	16	Rodriguez	Henry			Jun 6	1923		-			
6	16	Suydam	Yvonne	L			1938		2005			
6	16	Suydam	Norman	P Sr			1935		-			
6	16	Urban	Allison	Marie		Mar 6	1973		-			
6	16	Urban	Zachary	Matthew		Apr 15	2006	Apr 21	2006			'Our sweet angel'
6	16	Urban	Anthony	Charles		Jul 4	1966		-			
6	16	Betz	Rita	M		Nov 29	1920	Aug 13	2008			Airplane inscribed 'Tripacer Betz Airport N1910P'
6	16	Betz	Mearl	C		Feb 23	1916	Nov 4	2005			
6	16	Olivarez	Oralia		Hinojosa	Jan 2	1939	Jan 11	2004			Wife of Jose O; no stone visible
6	16	Olivarez	Jose	O		Jun 8	1946		-			
6	16	Hogarty	Thomas	J		Sep 13	1929	Oct 3	2003			
6	16	Neri	Joan	M		Jun 16	1941		-			On same monument with Hogarty
6	17	Martinez	Eusebia		Alvarado	Mar 5	1908	Aug 26	2003			Wife of Miguel; 'Mom & Grandma' Miguel interred in Section AB, Row 5
6	17	Pierce	Sharon	Rose			1940		-			m. Aug 8, 1964
6	17	Pierce	Phillip	Hugh		Aug 31	1939	May 10	2005			U S Navy
6	17	Krix	Susan			Nov 30	1923		-			'Mom'; 'Nanny'
6	17	Krix	Josef			Jul 8	1920	Sep 5	2005			'Dad'; 'Papa'
6	17	Bussing	Vicki	L			1972		2005			
6	17	Bussing	Harley	V		Mar 29	1957	Sep 29	2005			U S Army; Sp 4; 'Harley got his Harley – gone Bikin'
6	17	Butts	Roy	C		Jul 29	1952	Feb 23	2007			
6	17	Forche	Denise	C		May 29	1967		-			
6	17	Forche	Richard	X		May 31	1959	Dec 21	2006			On reverse: 'Our children: Billy Neri – Haley Neri
6	17	Perez	Molly	A		Mar 27	1928	Feb 13	2007			m. Jul 23, 1956
6	17	Perez	Basilio	J		Mar 14	1932		-			'Joh'; Children: Steven, Cynthia, Norma, Ann Marie

Pleasant View Cemetery, Blissfield, Lenawee County, Michigan
 Death dates may be recorded as interment dates, sometimes the records were unclear.
 We suggest you look for verifying information before accepting these dates as fact.

SECTION 5a

Starts in SW corner south of the walkway and walking south to north
 *indicates data from the Sexton's records

Sec	Row	Surname	Given	Middle	Maiden	DOB	YOB	DOD	YOD	Interment Date	Age	Comments
5a	1	Moon	Maynard	D			1903		1966	Aug 28*		
5a	1	Greene	Leone		Schartzer-Moon	Jan 19	1907	Jul 28	1985			
5a	1	Cornelius	Robert					Nov 18	1970*		3 days	Son of Charles & Darlene (Deer) Cornelius; no stone visible
5a	2	Abell	William	P			1914		1967	Mar 28*		
5a	2	Schmelzer	Norman	D		Jun 1	1929		-			
5a	2	Schmelzer	R	Elaine	Kleidinst	Jun 3	1933	Jul 15	2003			'Ruthie'
5a	2	Schmelzer	Carla	Sue		Oct 18	1966	Oct 20	1966			
5a	3	Sloat	Charles	M			1879		1965	Sep 10*		
5a	3	Butts	Rose	M	Cherry-Liska	Jun 24	1917	Mar 22	2002			On same monument with Rose Butts; From SSDI
5a	3	Nelson	Ann	M			1913		1989	Jul 28*		
5a	3	Butts	Raymond	L		Nov 5	1907		1986	Jun 11*		
5a	3	Butts	Esther	C			1908		1966	Aug 3*		
5a	3	Beagle	Ralph					Feb 28	1967		63y*	No stone visible
5a	3	Wilson	Marla	Jean		Sep 8	1937		-			'Mitzi'
5a	4	Case	Ethel	R			1921		1989	Nov 19*		
5a	4	Case	Don	R			1919		-			
5a	4	Case	Cora	Agnes		Jul 7	1912	Nov 11	2001			From SSDI
5a	4	Case	Alma	A			1877		1964	Jan 9*		
5a	4	Adrian	Albert	F			1900		1966	Jul 1*		
5a	4	Adrian	Mabel	L	Miller	Nov 22	1911	Jun 25	1998			From SSDI
5a	4	Adrian	Lawrence				1944		1987			Nephew
5a	4	Ziss	Gustav	O			1887		1966	Jul 10*		
5a	4	Ziss	Cora	M		Feb 23	1890	Aug 6	1980			MI Deaths, 1971-1996
5a	5	Unknown					-		-			New burial; no information
5a	5	Brown	Edward	A			1887		1970	Jul 2*		
5a	5	Brown	Madge	O			1889		1964	Jan 21*		
5a	5	Palmer	Elwood	J			1909		1966	May 27*		
5a	5	Palmer	Ruth	S			1913		-			
5a	5	Studnicka	Anthony	A			1890		1966	Jun 29*		
5a	5	Studnicka	Helen	Ann		Jun 20	1895	Jan 11	1982			MI Deaths, 1971-1996
5a	5	Studnicka	Charles	R		Mar 1	1922	Oct 20	1992			WW II; TEC 5 U S Army
5a	6	Cushing	Rose	C	Miller		1885		1961			Wife of Ralph
5a	6	James	Charles	E		Oct 18	1918	Sep 18	1998			
5a	6	James	Margaret	H		Sep 14	1927	Aug 6	2007			
5a	6	Brown	Merritt	L			1897		1964	May 25*		

Pleasant View Cemetery, Blissfield, Lenawee County, Michigan
 Death dates may be recorded as interment dates, sometimes the records were unclear.
 We suggest you look for verifying information before accepting these dates as fact.

Sec	Row	Surname	Given	Middle	Maiden	DOB	YOB	DOD	YOD	Interment Date	Age	Comments
5a	6	Brown	Gwendolyn			Jan 13	1895	Nov 21	1973			MI Deaths, 1971-1996
5a	6	Miller	Elmer	L			1918		1964	Oct 12		WW II; Air Force
5a	6	Miller	Elizabeth	M			1927		-			m. Apr 20, 1946
5a	6	James	Charles				1895		1966	May 25*		
5a	6	James	Ethel			Oct 2	1901	Mar 15	1989			MI Deaths, 1971-1996
5a	6	James	Catherine	G		May 12	1922	Jun 25	2001	Jul 16		From SSDI
5a	6	Williamson	Charles	Edward			1887		1953	Jan 22*		
5a	6	Williamson	Alice	M			1887		1966	Jan 27*		Individual stones in back of monument
5a	7	Saxton	James	B			1884		1969	Nov 25*		
5a	7	Saxton	Florence	D			1887		1968	Jan 14*		
5a	7	DeLoach	Allen	Duane		Nov 18	1906	Dec 24	1988			Stone inscribed 'Duane'
5a	7	DeLoach	Mary	Magdaline			1904		1964	Aug 1*		
5a	7	Kremlick	Kurt	J			1933		-			Rev
5a	7	Kremlick	Frances		Sell		1933		-			
5a	7	Kremlick	Phillip	McCabe		May	1960	Nov 24	1965			
5a	8	Hazzard	Clarence	M			1879		1961	Aug 9*		
5a	8	Hazzard	Belva	E		Sep 25	1888	Nov 29	1980			MI Deaths, 1971-1996
5a	8	Tipton	Esther	E		May 10	1922	Nov 9	1993			Mother
5a	8	Rothfuss	Ronald	L		Sep 10	1945	Nov 8	1997			
5a	8	Rothfuss	Cheri	S		Mar 14	1945		-			m. Jan 20, 1968
5a	8	Welcheck	Edward	John		Oct 20	1883	Oct 4	1975			MI Deaths, 1971-1996
5a	8	Welcheck	Gladys	Ellen			1890		1965	Dec 19*		
5a	8	Neuman	William	C			1891		1965	Mar 30*		
5a	8	Neuman	Esther	H			1899		1970	Jan 2*		
5a	8	Barger	John	J			1874		1975	Jun 17*		
5a	8	Barger	Amanda	B			1884		1965	Nov 18*		
5a	8	Sell	Paul	McCabe		Jun 12	1904	Oct 29	1996			From SSDI
5a	8	Sell	Pauline		Cox	Nov 5	1903	Feb 26	1992			From SSDI
5a	9	Brubaker	Clarence	F			1895		1979	Jun 17*		WW I; Pvt U S Army
5a	9	Brubaker	Alma	E	Walper	May 21	1901	Feb 22	1993			m. 1920; from SSDI
5a	9	Brieschke	Fred	A			1886		1963	May 9		
5a	9	Brieschke	Hazel	B		Nov 24	1895	Apr 10	1988			MI Deaths, 1971-1996
5a	9	Wingerd	Charles	W			1895		1963	Oct 21*		WW I; no military data; m. 1 Mildred Hall, d. 1929
5a	9	Wingerd	Frances	E	Ramsey	Sep 20	1907	Apr 25	1999			2 nd wife; from SSDI
5a	9	Saxton	Margarete	E	Berry		1932		-			Wife of Keith
5a	9	Berry	Charles	W			1902		1964	Jul 25*		Father
5a	9	Kupferer	Viva	M	O'Hara	Jun 4	1907	Nov 17	1999			m. 1 Charles Berry; m. 2 Henry Kupferer
5a	9	Berry	James	A				May 21	1984*		50y	No stone visible
5a	9	Smelik	John	T			1875		1965	May 10*		
5a	9	Smelik	Agnes	M			1881		1969	Jan 8*		
5a	9	Ehlert	Rudy	A			1905		1965	Aug 24*		
5a	9	Ehlert	Katherine	E			1911		-			

Pleasant View Cemetery, Blissfield, Lenawee County, Michigan
 Death dates may be recorded as interment dates, sometimes the records were unclear.
 We suggest you look for verifying information before accepting these dates as fact.

Sec	Row	Surname	Given	Middle	Maiden	DOB	YOB	DOD	YOD	Interment Date	Age	Comments
5a	9	Reed	Orvis	J			1898		1969	Aug 8*		
5a	9	Reed	Elsie	L			1904		1965	Oct 21*		
5a	10	Iffland	Charles	J			1889		1960	Nov 15*		
5a	10	Iffland	Alta	M		Jun 18	1893	Jul 7	1975			MI Deaths, 1971-1996
5a	10	Knisel	Rex	P			1910		1962	Nov 15*		
5a	10	Knisel	Viola	D	Wood		1913		2003	Jun 3*		
5a	10	Fuhrman	Dale	H			1914		1968	Nov 3*		
5a	10	Cochran	George				1884		1963	Mar 1*		
5a	10	Cochran	Mildred			Jun 3	1887	Aug 12	1985			MI Deaths, 1971-1996
5a	10	Bangerter	Emil	E			1887		1964	Apr 13*		
5a	10	Bangerter	Martha	A			1890		1967	Jan 2*		
5a	10	Holubik	Frank	Sr		Feb 24	1888	Apr 16	1964			
5a	10	Holubik	Theresa			Oct 15	1895	Feb 28	1980			
5a	11	Stoll	Russel	C			1910		1962	May 28*		
5a	11	Stoll	Eleanor	D			1916		-			
5a	11	Chinchik	Daniel				1893		1962	Jun 15*		
5a	11	Chinchik	Helen			Nov 6	1897	Oct 6	1982			MI Deaths, 1971-1996
5a	11	Baird	William	J			1892		1962	Sep 18*		
5a	11	Baird	Rachel	H			1889		1970	Feb 16*		
5a	11	Lucht	Albert	J			1891		1963	Jan 8*		Rev
5a	11	Lucht	Eva	A			1893		1980	Dec 29*		
5a	11	Staup	William	C		Jun 18	1930	May 14	2000			Pfc; U S Army
5a	11	Southward	Fred	H		Mar 9	1910	Mar 2	1978			MI Deaths, 1971-1996
5a	11	Southward	Beulah	A			1908		1964	Jan 26*		m. May 14, 1934
5a	11	Baldwin	Grover	C			1890		1965	Sep 17*		
5a	11	Baldwin	Grace				1896		1964	Mar 12*		
5a	11	Handy	Kyle	Dean				Nov 24	1967		0y	Son of David & Dorothy (Drewyor) Handy
5a	11	Handy	Brian	Scott		Jul 10	1965	Jul 11	1965			Son of David & Dorothy (Drewyor) Handy
5a	11	Hueter	Infant girl					Aug 3	1965*			
5a	12	Isley	Homer	E			1910		1961	Feb 10*		Dr
5a	12	Isley	Leota	B			1913		2009			RN
5a	12	Dvorsky	Joseph			Aug 12	1902	Mar 8	1985			MI Deaths, 1971-1996
5a	12	Dvorsky	Helen	C		Aug 10	1904	Apr 21	1990			MI Deaths, 1971-1996
5a	12	O'Bryan	Donald	D			1910		1962	Mar 15*		
5a	12	O'Bryan	Evelyn	N	Jackson	May 27	1911	Jan 13	1999			From SSDI
5a	12	Blome	Fred	C			1884		1962	Dec 29*		
5a	12	Blome	Elizabeth				1889		1966	Oct 29*		
5a	12	Rouget	Frank	C			1891		1965	Nov 27*		
5a	12	Rouget	Josephine	M			1893		1963	Mar 16*		
5a	12	Bailey	Roscoe	A			1891		1964	Jan 14*		
5a	12	Bailey	Lillian	M			1893		1971	Dec 5*		
5a	12	Callender	Kenneth	L			1907		1965	Aug 26*		
5a	12	Callender	Ruth	E			1919		-			

Pleasant View Cemetery, Blissfield, Lenawee County, Michigan
 Death dates may be recorded as interment dates, sometimes the records were unclear.
 We suggest you look for verifying information before accepting these dates as fact.

Sec	Row	Surname	Given	Middle	Maiden	DOB	YOB	DOD	YOD	Interment Date	Age	Comments
5a	12	Knoblauch	Fred	F		Dec 10	1896	Nov 18	1985			MI Deaths, 1971-1996
5a	12	Knoblauch	Ethel	M			1899		1965	May 29*		
5a	13	Burkhart	Alexceial	V	Lathrop		1920		2003			
5a	13	Burkhart	Denver	D			1911		1961	Dec 26*		
5a	13	Sherman	Edward	O			1913		1961	Dec 22*		
5a	13	Eno	Opal	C	Kisner	Mar 15	1917	May 30	1998			m. 1 Edward Sherman; m. 2 Gilbert J Eno
5a	13	Hartman	Ray	K			1915		1961	Nov 26*		
5a	13	Hartman	Wanda	A		Dec 19	1915	Aug 15	2002			From SSDI
5a	13	Hartman	Gary	R			1952		-			
5a	13	Woodward	Clinton	W		May 1	1918	Jul 3	2000			From SSDI
5a	13	Woodward	Helen	A			1925		-			
5a	13	Woodward	David	A			1947		1963	Dec 15*		
5a	13	Brown	Carl	E			1904		1964	Oct 30*		
5a	13	Brown	A	Arlene		Sep 28	1906	Oct 25	1987			MI Deaths, 1971-1996
5a	13	Dangler	Kenneth				1919		1965	May 2		
5a	13	Dangler	Leota	F			1925		-			
5a	14	Williamson	Charles	Lucien			1906		1982			'Still at the cabin'
5a	14	Williamson	Ellen		Bachmayer	Mar 4	1909	Jan 22	1992			From SSDI
5a	14	Johnston	William	B			1934		-			
5a	14	Seethaler	John	A		Sep 10	1904		1987	Feb 24*		
5a	14	Seethaler	Thelma	I		Mar 22	1911		1983	Apr 19*		
5a	14	Bachmayer	Joseph	J		Jan 16	1887	Jan 20	1982			MI Deaths, 1971-1996
5a	14	Bachmayer	Clara	E		Oct 18	1887	Mar 5	1971			MI Deaths, 1971-1996
5a	14	Fritz	Dawn	Marie		Jan 21	1963	Dec 15	1963			
5a	14	Fritz	Dean	D		Jun 7	1925	Apr 29	2007			
5a	14	Fritz	Donna	R		Oct 19	1926		-			m. Apr 22, 1950
5a	14	Seeburger	Fred	L			1891		1971			
5a	14	Seeburger	Minnie				1890		1964			m. Jun 17, 1915
5a	14	Seeburger	William	A		May 6	1916	Jun 8	1996			WW II; Y2 U S Navy
5a	14	Herring	Julian	L				Sep 8	1967*		64y	No stone seen in 2009

SECTION 5b

Starts on sign post '5', in the SW corner north of the walkway walking south to north

* indicates data from Seton's records

Sec	Row	Surname	Given	Middle	Maiden	DOB	YOB	DOD	YOD	Interment Date	Age	Comments
5b	1	Brenke	Christina	Marie		May 23	1968	May 24	1968			
5b	1	Vescelius	Clara	L	Nichelson	Jul 15	1923	Jul 16	1997			
5b	1	Nichelson	James	M			1894		1969	Feb 1*		
5b	1	Nichelson	Mary	E		Feb 22	1898	May 4	1990			MI Deaths, 1971-1996
5b	1	Friess	Kenneth	J			1913		1969	Feb 6*		
5b	1	Friess	Mildred			Jan 1	1919	Mar 27	1981			MI Deaths, 1971-1996

Pleasant View Cemetery, Blissfield, Lenawee County, Michigan
 Death dates may be recorded as interment dates, sometimes the records were unclear.
 We suggest you look for verifying information before accepting these dates as fact.

Sec	Row	Surname	Given	Middle	Maiden	DOB	YOB	DOD	YOD	Interment Date	Age	Comments
5b	1	Monnette	Alfred	A		Mar 13	1895	Aug 20	1971			MI Deaths, 1971-1996
5b	2	Roat	Eula				1909		1968	Sep 5*		
5b	2	Wilber	Irma	A			1911		1968	Sep 19*		Mother
5b	2	Knoblauch	Fred	C		Jul 15	1928	Nov 29	1999			m. Aug 25, 1948
5b	2	Knoblauch	Arlene	M		Jan 31	1928		-			Children: Brenda S, Jennifer D, Jeffrey C, Mark F, Brian W
5b	2	Knoblauch	Brian	W			1962		1969	Feb 1*		
5b	2	Drefke	Richard	G			1891		1970	Dec 8*		
5b	2	Drefke	Elizabeth	C		Jun 19	1896	May 9	1985			MI Deaths, 1971-1996
5b	2	Lonski	Chester	D		Jul 3	1916	May 2	1971			
5b	2	Lonski	Josephine	G	Guy	Jul 24	1918	Jan 15	1999			
5b	2	Lonski	Pamela	J		Jun 10	1946		-			
5b	2	Pagel	Mary	Amanda				Aug 26	1977		0y	
5b	2	Pagel	Gretchen	Elizabeth	Waigle	Mar 31	1980	Nov 13	2002			
5b	3	Laser	Robert	J			1908		1968	Aug 12*		
5b	3	Laser	Herma	B		Dec 7	1906	Dec 27	1992			From SSDI
5b	3	Walters	Lesley	S	Simpson	Feb 8	1947	Aug 20	2001			
5b	3	Heilman	Harold	H			1899		1969	Aug 8*		
5b	3	Heilman	Fanchon	E		Oct 29	1897	Feb 17	1993			From SSDI
5b	3	Allen	Edwin			Sep 19	1980	Oct 5	1969			'Ted'; WW I; Mich Pvt U S Army
5b	3	Allen	Irwina	L		Sep 12	1902	Feb 20	1987			
5b	3	Robertson	Julie	Beth		Jan 24	1971	Jan 25	1971			Daughter of Richard
5b	3	Andrews	Brenda		Robertson		1959		1985	May 23*		
5b	3	Seeburger	Joe	C		Mar 3	1920	Jan 10	1976			'Bus'; WW II; U S Army
5b	3	Seeburger	Elizabeth	R	Staup	Sep 6	1920	Aug 8	1989			MI Deaths, 1971-1996
5b	3	Good	Sylvan	I		Aug 20	1922	Jan 16	1988			WW II; U S Army
5b	3	Good	Jean	K			1922		-			
5b	3	O'Brien	Kaedranne	Bridget				Jun 4	1978		0y	Daughter of James M & Constance G
5b	4	Sinclair	Mary	M		May 20	1932	Dec 29	1995			Daughter; from SSDI
5b	4	Sinclair	Ira	J			1901		1968	Dec 7*		
5b	4	Sinclair	Ethel	M		Nov 26	1902	Aig 19	1975			MI Deaths, 1971-1996
5b	4	Simpson	Leslie	William		Jun 29	1917	Dec 10	1968			WW II & Korea; M/Sgt U S Air Force Ret
5b	4	Simpson	Gladys	L		Jun 5	1924	Oct 6	1994			From SSDI
5b	4	Singler	Andrew	G		Feb 8	1922	Oct 22	1982			WW II; Pfc U S Marine Corps
5b	4	Marine	Mary	L	Steltemeier	Sep 18	1927	Aug 19	1993			m. 1 Philip Steib; m. 2 Albert Marine m. 3 *** Zirn
5b	4	Steib	Philip			May 24	1918	Nov 25	1969			WW II; Mich Sgt Army Air Forces
5b	4	Reau	A	Roy			1894		1970	Apr 2*		
5b	4	Reau	Eva	A		Oct 17	1898	Dec 24	1982			MI Deaths, 1971-1996
5b	4	Bachman	Mildred	C			1934		2006			
5b	4	Bachman	Thomas	J			1956		1981			
5b	4	Bachman	Doyle	E			1932		-			
5b	4	Reau	Wilfred				1923	Oct 30	1989			WW II; U S Army; m. 2 Mrs Lola L Zibbell

Pleasant View Cemetery, Blissfield, Lenawee County, Michigan
 Death dates may be recorded as interment dates, sometimes the records were unclear.
 We suggest you look for verifying information before accepting these dates as fact.

Sec	Row	Surname	Given	Middle	Maiden	DOB	YOB	DOD	YOD	Interment Date	Age	Comments
5b	4	Reau	Helen	A	Dings	Oct 31	1921	Jan 22	1971			Ist wife; MI Deaths, 1971-1996
5b	4	Reau	Norman	L			1930		-			
5b	4	Reau	Nancy	C	Zibbell		1930		-			
5b	4	Nine	J	Clifford		Oct 5	1910	Feb 27	1976			MI Deaths, 1971-1996
5b	4	Nine	Mildred	Jane		Nov 20	1912	Apr 17	1991			MI Deaths, 1971-1996
5b	4	Hebb	Darl	C		Feb 24	1924	Mar 11	1989			Son of George & Nancy
5b	4	Nine	Cecil	W			1917		1987			
5b	4	Kroczak	Leonard	M		Oct 31	1913	Sep 21	1975			
5b	5	Haynes	Clarence	W			1903		1968	May 4*		
5b	5	Haynes	Ann	A			1903		-			Interred in Florida
5b	5	Kardatzke	Herman	H			1880		1968	May 25*		
5b	5	Kardatzke	Elizabeth	A		Jun 18	1904	Mar 25	1975			MI Deaths, 1971-1996
5b	5	Frederic	Joseph				1894		1970	Jan 18*		
5b	5	Frederic	Marene			Jun 16	1888	Apr 1	1984			MI Deaths, 1971-1996
5b	5	Henning	Lawrence	F			1910		1970	Feb 13*		
5b	5	Singler	Wavah	L	Pickford	Nov 3	1918	Feb 15	2004			m. 1 Lawrence Henning; m. 2 Andrew Singler
5b	5	Sinclair	Ira	James			1923		1971	Feb 12*		
5b	5	Sinclair	Mary	Helen		Nov 5	1928	Mar 4	2002			From SSDI
5b	5	Gritzmaker	Fred	W		Aug 23	1903	Feb 23	1973			MI Deaths, 1971-1996
5b	5	Gritzmaker	Martha	L		Nov 22	1908	Nov 9	1986			MI Deaths, 1971-1996
5b	5	Bradley	Dean	F		Jan 21	1894	May 28	1975			WW I; no military data
5b	5	Bradley	Norma	M	Smith	Jul 31	1896	Feb 2	1980			MI Deaths, 1971-1996
5b	5	Prielipp	William	L		Aug 23	1938	Aug 3	1975			MI Deaths, 1971-1996
5b	5	Prielipp	Betty	A			1941		-			
5b	5	Lipp	Winfred	P		Mar 28	1906	Sep 3	1977			MI Deaths, 1971-1996
5b	5	Lipp	Amy	Blanche			1910		1984	Sep 4*		
5b	5	Lipp	Marilyn	Jane			1933		1993	Nov 12*		
5b	6	Fischer	David	John				Apr 4	1968			Infant
5b	6	Fischer	Charity	Ann				Apr 9	1971			Infant
5b	6	LaTour	Arnold	P		Feb 2	1924	Jul 10	1970			WW II; Pfc U S Army
5b	6	LaTour	Edwina			Oct 20	1934	Dec 2	1997			m. Aug 30, 1952; from SSDI
5b	6	LaSotta	John				-		-			No further data
5b	6	Berry	George	Dewey		Sep 11	1898	Apr 1	1978			MI Deaths, 1971-1996
5b	6	Berry	Mildred	I		Sep 16	1900	Feb 16	1973			MI Deaths, 1971-1996
5b	6	Graham	Mary	M		Mar 28	1924	Nov 6	1971			MI Deaths, 1971-1996
5b	6	Spiegel	Ezra	J			1907		1978	Mar 19*		WW II; S F 2 U S Navy
5b	6	Spiegel	Elvira	A		Dec 25	1907	Aug 11	1976			m. Aug 11, 1934; MI Deaths, 1971-1996
5b	6	Edwards	William	Alfred		Sep 5	1897	May 25	1975			MI Deaths, 1971-1996
5b	6	Edwards	Eva	M			1904		-			
5b	6	Luse	Perry	R		Apr 13	1889	Dec 12	1979			
5b	6	Luse	Bernice	L		Dec 8	1902	Dec 29	1975			m. Dec 30, 1925
5b	6	Sinclair	Dorothy	E		Nov 6	1932	Jan 25	2009			

Pleasant View Cemetery, Blissfield, Lenawee County, Michigan
 Death dates may be recorded as interment dates, sometimes the records were unclear.
 We suggest you look for verifying information before accepting these dates as fact.

Sec	Row	Surname	Given	Middle	Maiden	DOB	YOB	DOD	YOD	Interment Date	Age	Comments
5b	6	Sinclair	L	Jack		Mar 15	1926		-			
5b	7	LaSotta	John			Jan 30	1893	Mar 18	1968			WW I; N Dakota Pvt CAS DET 760 DEMOB GP
5b	7	LaSotta	Rose		Armbrust	May 2	1912	Apr 19	2002			From SSDI
5b	7	Wilson	Sheryl	Lynne		Dec 5	1958	May 22	1978			Daughter of Charles E & Maria J Wilson
5b	7	Dickey	Eli	A			1882		1968	Apr 1		Father
5b	7	Wickter	Clarence	H			1897		1970	Sep 4*		
5b	7	Wickter	Edna	N		Sep 6	1900	Jun 14	1993			From SSDI
5b	7	Grew	Edward	F		Jul 6	1887	Jun 30	1971			MI Deaths, 1971-1996
5b	7	Grew	Coletta	M		Jan 28	1894	Feb 20	1971			MI Deaths, 1971-1996
5b	7	Spiegel	Milton	F W Jr			1942		-			
5b	7	Spiegel	Elizabeth	D	Wittscheck	Jul 30	1945	Sep 13	2003			From SSDI
5b	7	Miller	Donald	Louis		Jul 8	1948	Jun 9	1999			Son of William & Maria A (Studnicka) Miller
5b	7	Brown	Ruth	M	Miller	Jan 11	1939	Jun 9	2001			
5b	7	Marks	Elmer	A		Nov 26	1931	Nov 3	1990			MI Deaths, 1971-1996
5b	7	Marks	Carma	A			1931		-			m. Feb 5, 1951
5b	7	Marks	John	W		Feb 1	1907	Sep 27	1993			From SSDI
5b	7	Marks	Louise	D		Oct 19	1907	May 28	1976			m. Jun 27, 1929; MI Deaths, 1971-1996
5b	7	Walker	Forrest	F		Dec 26	1924	Jun 15	1976			WW II; U S Army; m. Aug 4, 1946
5b	7	Furgason	Madeline	M	Anderson	Jul 23	1926	May 18	1986			m. 1 Forrest Walker; m. 2 John Furgason
5b	8	Piotter	Carl	A		Apr 18	1931	Jan 2	1999			Korea; U S Marine Corps
5b	8	Piotter	Carolyn	B			1935		-			m. May 26, 1956
5b	8	Piotter	Bonnie	A				Dec 8	1967		0y	Baby
5b	8	Lievens	Maurice	R		Mar 7	1923	Jan 31	2007			WW II; U S Army
5b	8	Lievens	Rose	Ann		May 12	1926		-			m. Apr 14, 1951
5b	8	Lievens	Charles	A		Dec 14	1894	May 26	1990			MI Deaths, 1971-1996
5b	8	Lievens	Augusta			May 25	1895	Jul 3	1971			MI Deaths, 1971-1996
5b	8	Colyer	Forrest	M			1914		1971	Aug 16*		
5b	8	Colyer	Pauline	W		Apr 18	1916	Aug 28	1991			From SSDI
5b	8	Horvath	Calmon	C		Dec 5	1917	Mar 27	1972			WW II; no military data
5b	8	Horvath	Imogene	I	Iffland		1923		-			
5b	8	Norton	Fred	R		Aug 8	1899	Sep 8	1974			MI Deaths, 1971-1996
5b	8	Norton	Winnie	H		Dec 30	1902	Jun 24	1978			MI Deaths, 1971-1996
5b	8	VanDuzen	Alvin	R		Jun 13	1917	Dec 25	1974			MI Deaths, 1971-1996
5b	8	VanDuzen	Esther	I			1921		-			
5b	8	Anteau	Arnold	F			1907	Feb 5	1977			
5b	8	Anteau	Eldora	G			1918		-			
5b	8	Prowant	Bertha	M	Bashew-Akens		1888	Mar 26	1978			
5b	9	DeSerano	Victor				1895		1967	Nov 5*		
5b	9	DeSerano	Mary	Euphrasie			1904		1967	Oct 16*		m. Apr 18, 1925; stone inscribed 'Euphrasie'
5b	9	Denecker	Maurice			Mar 25	1892	Mar 30	1977			MI Deaths, 1971-1996

Pleasant View Cemetery, Blissfield, Lenawee County, Michigan
 Death dates may be recorded as interment dates, sometimes the records were unclear.
 We suggest you look for verifying information before accepting these dates as fact.

Sec	Row	Surname	Given	Middle	Maiden	DOB	YOB	DOD	YOD	Interment Date	Age	Comments
5b	9	Denecker	Flora				1896		1968	Mar 8*		
5b	9	Burgermeister	John	E			1924		1989	Jul 5*		WW II; U S Army
5b	9	Burgermeister	Dorothy	M	Lievens		1922		-			
5b	9	Burgermeister	Chuck			Oct 23	1949	Aug 19	1970			Son
5b	9	Burgermeister	Joe			May 28	1954	Nov 21	1995			Son & father
5b	9	Brooks	Raymond	W		Dec 18	1903	Mar 21	1974			MI Deaths, 1971-1996
5b	9	Brooks	Phyllis	G	Smith	Sep 6	1914	Mar 28	2002			From SSDI
5b	9	Wittscheck	Arnold	K		Sep 2	1904	May 22	1974			MI Deaths, 1971-1996
5b	9	Wittscheck	Evelyn	Louise	Spillman	Jan 9	1918	Jul 1	1996			From SSDI
5b	9	Miller	Ernest	W		Aug 29	1910	Mar 5	1979			MI Deaths, 1971-1996
5b	9	Miller	Marie	A		Aug 26	1912	Jul 29	1974			MI Deaths, 1971-1996
5b	9	Wahl	Lawrence	F		Jan 21	1907	Nov 14	2002			From SSDI
5b	9	Wahl	Louise	M		May 9	1903	Aug 30	1974			MI Deaths, 1971-1996
5b	9	Goodfriend	Kenneth	J		Feb 12	1958	May 24	1976			
5b	9	Goodfriend	Henry	L		Dec 13	1933	May 23	1983			MI Deaths, 1971-1996
5b	9	Goodfriend	Beradine	J	Wojtaszek	Sep 6	1934	Jun 10	1998			Parents inscription on back of monument
5b	9	Stieb	Philip	J		May 21	1955	May 24	1989			'Pete'; Vietnam; Cpl U S Marines
5b	10	Hill	Harold	H			1910		1967	Nov 1*		
5b	10	Hill	Kathryn	E		Aug 16	1909	Oct 22	2003			From SSDI
5b	10	Hart	Gertrude	E			1878		1967	Dec 20*		Wife of James
5b	10	Miller	Ralph	L		Apr 5	1916	Nov 15	1996			U S Army Air Corps; from SSDI
5b	10	Miller	Rita	T	Gerten		1920		1970	Feb 13*		1 st wife
5b	10	Miller	I	Betty	Kunkel-Karl		1926		-			Children: James H; Deborah A; Kathryn M
5b	10	Burgermeister	Edward	Jr			1931		-			
5b	10	Burgermeister	Verlinda	J		Jun 22	1931	Jul 4	1972			MI Deaths, 1971-1996
5b	10	Schuster	James	A		Feb 19	1938	Oct 18	1994			Son of Jos & Lillian; from SSDI
5b	10	Schuster	Joseph	I			1911		1973	Apr 3*		Father
5b	10	Bradstrum	Charles	M		Feb 17	1906	Sep 11	1974			MI Deaths, 1971-1996
5b	10	Bradstrum	Marian	C		Dec 25	1904	Aug 24	1997			From SSDI
5b	10	Burgermeister	Edward	J		Jul 1	1899	Nov 1	1974			MI Deaths, 1971-1996
5b	10	Burgermeister	Helen	C		Oct 25	1900	Mar 9	1995			m. May 2, 1923
5b	10	Merillat	Minnie	A	Hamann	Feb 12	1912	Jul 4	1983			Daughter of Gustav & Bertha (Kittner) Hamann
5b	10	Clements	James	Leonard		Oct 4	1899	Sep 5	1976			MI Deaths, 1971-1996
5b	10	Clements	Anna	R		May 22	1905	Oct 29	1994			From SSDI
5b	11	Tormoehlen	Arthur	E		Jul 7	1927	May 16	1986			WW II; U S Army
5b	11	Tormoehlen	Margaret	L	Schepman	Sep 16	1928		-			
5b	11	Tormoehlen	Margaret	Elizabeth		Oct 16	1967	Oct 18	1967			
5b	11	Neuman	Donald	W		Jun 9	1918	Oct 30	1971			WW II; TEC 4 U S Army Michigan
5b	11	Neuman	Sylvia	R			1918		-			
5b	11	Neuman	Charlotte	A			1940		-			
5b	11	Rossmann	Jewett	A		Mar 11	1915	Nov 30	1972			MI Deaths, 1971-1996

Pleasant View Cemetery, Blissfield, Lenawee County, Michigan
 Death dates may be recorded as interment dates, sometimes the records were unclear.
 We suggest you look for verifying information before accepting these dates as fact.

Sec	Row	Surname	Given	Middle	Maiden	DOB	YOB	DOD	YOD	Interment Date	Age	Comments
5b	11	Rossman	Beatrice			Jul 1	1914	Jul 28	1988			MI Deaths, 1971-1996
5b	11	Davis	Glenn			May 10	1899	Jan 25	1973			MI Deaths, 1971-1996
5b	11	Davis	Mabel	B		Jul 15	1902	Sep 10	1978			MI Deaths, 1971-1996
5b	11	Thompson	Alfred	H		Jul 18	1908	Apr 22	1992			
5b	11	Thompson	Charlotte	M		Aug 1	1913	Aug 14	1989			
5b	11	Schmidt	Alvin	R		Oct 4	1912	Dec 9	1973			MI Deaths, 1971-1996
5b	11	Schmidt	Helen	E		Jul 12	1912	Nov 12	1999			From SSDI
5b	11	Potter	Willis	E		Oct 26	1936		-			
5b	11	Potter	Nancy	L		Feb 12	1943	Nov 7	1975			
5b	12	Kerbawy	Harold	J		Feb 2	1910	Jan 8	1968			WW II; S/Sgt U S Army Michigan
5b	12	Kerbawy	Genevieve	E		Jul 11	1910	Dec 3	1985			
5b	12	Alcock	John	R		Aug 8	1900	Jun 16	1981			MI Deaths, 1971-1996
5b	12	Alcock	Ida	E			1901		1967	Nov 12*		
5b	12	Beagle	Daniel	C		Sep 13	1898	Oct 13	1971			MI Deaths, 1971-1996
5b	12	Beagle	Lucille				1914		2006			
5b	12	Trinka	William			Nov 20	1911	Dec 15	1971			MI Deaths, 1971-1996
5b	12	Trinka	Margaret	H		Jul 22	1914	Jan 28	1996			MI Deaths, 1971-1996
5b	12	Beard	Robert	E		Nov 15	1922	Aug 20	1993			WW II; no military data
5b	12	Beard	Rose	K			1924		-			
5b	12	Beard	James	A		Jun 11	1944	Jan 1	1972			
5b	12	Brieschke	Otto	R		Apr 4	1888	Feb 24	1975			MI Deaths, 1971-1996
5b	12	Brieschke	Ella	L		Feb 2	1890	Jul 5	1973			MI Deaths, 1971-1996
5b	12	Hall	Perry	C		Sep 29	1901	Aug 24	1973			MI Deaths, 1971-1996
5b	12	Hall	Kathryn	M			1905		1991	Oct 8*		m. Jul 14, 1927
5b	12	Burgermeister	Scott	R		Aug 15	1960	Dec 1	1999			
5b	12	Burgermeister	Robert	L		Apr 28	1935	Apr 25	2000			'Peck'; Father
5b	12	Neuman	Elsie	V	Young	Feb 22	1896	Feb 8	1982			MI Deaths, 1971-1996
5b	13	Miller	Carl				1888		1967	Aug 22*		
5b	13	Miller	Queenah	Ann		Nov 7	1891	Feb 2	1974			MI Deaths, 1971-1996
5b	13	Miller	Gerald	Clarence		Sep 21	1916	Mar 16	1968			WW II; Pfc 1913 SVC Comd Unit Michigan
5b	13	Miller	Opal	F		Dec 25	1914	Jul 19	1987			
5b	13	Lamley	Dan			Nov 25	1888	Aug 18	1980			MI Deaths, 1971-1996
5b	13	Lamley	Augusta	M	Knoblauch		1894		1970	Nov 1*		
5b	13	Lamley	Orin	B		Jul 7	1916	Jul 10	1999			Son; from SSDI
5b	13	Stock	Erma	R	Zay	May 21	1915	Jan 27	1972			Daughter of Arthur & Mable Zay; Mother
5b	13	Bailey	Damon						1972	Nov 9	0y	Son of Dean & Barbara
5b	13	Bates	Kevin	Henry				May 11	1973		0y	Twin son of Jack Jr & Jackie
5b	13	Bates	Keith	Leroy				May 11	1973		0y	Twin son of Jack Jr & Jackie
5b	13	Bates	Malerie	LeeAnn				Jan 12	1994		0y*	Daughter of David & Shannon (Bailey) Bates; no stone visible
5b	13	Ries	Lena	J		Jan 15	1884	Jun 5	1973			Mother; MI Deaths, 1971-1996
5b	13	Ries	John	W			1926		-			Son
5b	13	Iffland	William	L		Apr 1	1915	Jul 27	1998			From SSDI

Pleasant View Cemetery, Blissfield, Lenawee County, Michigan
 Death dates may be recorded as interment dates, sometimes the records were unclear.
 We suggest you look for verifying information before accepting these dates as fact.

Sec	Row	Surname	Given	Middle	Maiden	DOB	YOB	DOD	YOD	Interment Date	Age	Comments
5b	13	Iffland	Lois	C			1915		1999	Dec 16*		
5b	13	Auten	Minnie		Beard	May 12	1897	Nov 3	1980			MI Deaths, 1971-1996
5b	14	Butts	Steven	Leslie		Jul 27	1967	Jul 28	1967			Son of David
5b	14	Krix	Eva				1882		1967	Oct 7*		Wife of Sebastian; born Katymar, Hungary
5b	14	Grinage	Burhl	H		Feb 10	1897	Jun 10	1989			MI Deaths, 1971-1996
5b	14	Grinage	Iva	C			1893		1970	Aug 6*		
5b	14	Fashbaugh	Ivan	A			1907		1970	Nov 14*		
5b	14	Fashbaugh	Dorothy	M		Jun 5	1908	Apr 8	1998			R N; from SSDI
5b	14	Karl	Steven			Nov 30	1904	Dec 1	1974			MI Deaths, 1971-1996
5b	14	Karl	Barbara				1905		1972	Feb 7*		
5b	14	Bussing	Cornelius	V		Aug 21	1906	Jul 5	1972			MI Deaths, 1971-1996
5b	14	Bussing	Dorothy	E		Aug 7	1907	Oct 24	1990			MI Deaths, 1971-1996
5b	14	Luce	Elwood			Jun 22	1905	Apr 21	1973			MI Deaths, 1971-1996
5b	14	Luce	Beatrice				1915		-			
5b	14	Butts	Vesper	E		Mar 4	1911	Sep 3	1988			MI Deaths, 1971-1996
5b	14	Butts	Marie	V		Mar 8	1922	May 3	1973			MI Deaths, 1971-1996
5b	14	Diedrich	Alfred	H		Feb 23	1915	Jul 20	1974			WW II; S/Sgt U S Army
5b	14	Diedrich	Adelaide	M	Greenwood	Oct 31	1918	Oct 9	2001			
5b	14	Beeckman	Gerard	P Jr		Nov 2	1961	Jul 8	1983			SP 4 U S Army; son of Gerard & Judith (Hartman) Beeckman
5b	15	Howes	Harry	A			1880		1967	Apr 11*		
5b	15	Howes	Viola				1880		1967	Jun 18*		
5b	15	Marine	Sally	Sue		Sep 9	1963	Nov 10	1967			Daughter of Nancy Marine
5b	15	Marine	Albert	Charles Jr		Aug 5	1920	Nov 16	1984			MI Deaths, 1971-1996
5b	15	Marine	Virginia	Rose			1923		1969	Nov 13*		
5b	15	Karpp	Frank	J			1895		1970	May 18*		'Joe'
5b	15	Karpp	Mary			May 12	1897	Apr 23	1997			From SSDI
5b	15	Sprunk	Melvin	E		Mar 31	1918	Aug 23	1972			MI Deaths, 1971-1996
5b	15	Onofrio	Julio	J			1901		-			
5b	15	Onofrio	Daphene	E	Burns		1910		-			
5b	15	Burns	Naoma	F	Ferry	Jan 15	1886	Apr 14	1973			Wife of Bert; MI Deaths, 1971-1996
5b	15	Paulsen	William	H		Apr 14	1954	Sep 19	1973			Vietnam: AR Michigan U S Navy; son of Norma P & Geraldine (Rinehart) Paulsen
5b	15	Miller	Harold	Frederick		Feb 3	1922	Oct 15	1973			WW II; PH M3 U S Navy
5b	15	Pfund	Phyllis	E	Moore	May 30	1931	Mar 12	1999			m. 1 Harold F Miller; m. 2 Edward Pfund
5b	15	Burton	Alean		Ackley	Dec 28	1914	Jan 25	1982		67y	Wife of James, d. 1978; no stone seen 2009
5b	16	Demlow	Edward	F			1894		1967	Apr 10*		
5b	16	Demlow	Bertha	K		Jul 17	1901	Oct 18	1986			MI Deaths, 1971-1996
5b	16	Mason	Robert	L			1937		1967	Oct 22*		
5b	16	Tindall	Scott	Michael				Oct 11	1971		0y	Son of J M & Margaret (Woods) Tindall; 'Our Baby'
5b	16	Liska	William	H		Feb 14	1895	Jul 16	1973			MI Deaths, 1971-1996
5b	16	Liska	Helen	I			1894		1970	Jan 13*		

Pleasant View Cemetery, Blissfield, Lenawee County, Michigan
 Death dates may be recorded as interment dates, sometimes the records were unclear.
 We suggest you look for verifying information before accepting these dates as fact.

Sec	Row	Surname	Given	Middle	Maiden	DOB	YOB	DOD	YOD	Interment Date	Age	Comments
5b	16	Liska	Franklin	W			1923	Dec 7	2003*			
5b	16	Krebs	Earl	E		May 21	1928	Feb 1	1970			Korea: Cpl 4050 Area SVC Unit Michigan
5b	16	Fischer	John	W		Apr 27	1905	Jul 21	1977			MI Deaths, 1971-1996
5b	16	Fischer	Minnie	G		Apr 7	1907	Sep 4	1998			From SSDI
5b	16	Fischer	Frank	Allen		Nov 27	1938	Sep 10	1972			Korea; Michigan Cpl US Marines
5b	16	Montgomery	William	E		Jun 20	1916	Nov 22	1974			WW II; TEC 5 U S Army
5b	16	Ridgley	Wallace	A		Mar 6	1907	Oct 12	1972			MI Deaths, 1971-1996
5b	16	Berry	Adina		Ryall	Jun 20	1907		1986	Jun 30*		m. Wallace Ridgley; m. 2 Dewey Berry, d. 1978
5b	16	Bohs	Harold	C		May 23	1899	May 4	1977			MI Deaths, 1971-1996
5b	16	Bohs	H	Ruth		Jun 14	1900	Feb 17	1973			MI Deaths, 1971-1996
5b	16	VanDePutte	Alfred			Nov 27	1890	Jan 2	1974			MI Deaths, 1971-1996
5b	16	VanDePutte	Irma			Jun 16	1890	Sep 29	1976			MI Deaths, 1971-1996
5b	17	Bourbina	Michael	Joseph			1884		1971	May 15*		
5b	17	Bourbina	Mary	C			1884		1966	Nov 14*		
5b	17	Sanborn	George	F			1906	Aug 5	1972*			No death date on stone
5b	17	Sanborn	Phydela	A			1904		1967	Apr 12*		
5b	17	Rothfuss	Earl	F			1907		1969	Jun 16*		
5b	17	Rothfuss	Norma	E		Oct 30	1909	Feb 9	1989			MI Deaths, 1971-1996
5b	17	Rothfuss	Ruby	Mae			1896	Oct 25	1976			Daughter; MI Deaths, 1971-1996
5b	17	Denecker	Therese	Marie				Jan 14	1972		0y	'Our little angel'
5b	17	Denecker	Madeline	M			1937		-			m. Oct 19, 1957
5b	17	Denecker	George				1933		-			
5b	17	Unknown	Cassandra	Y		Mar 6	1980	May 12	1980			
5b	17	Purser	John	Amie		Feb 5	1924	Nov 10	1987			WW II; Pfc U S Army
5b	17	Purser	Willie	M		Aug 14	1927		-			m. Mar 28, 1945

The following burials were listed in the Harriet Bowen Cole publication of 1940, or mentioned in press clippings, but the graves are no longer seen in 2009.

Sec	Row	Surname	Given	Middle	Maiden	DOB	YOB	DOD	YOD	Interment Date	Age	Comments
X	X	Ackley	Etta	May				Dec 16	1938		68y	
X	X	Ackley	Willis	W				Sep 24	1939		75y	
X	X	Betz	Edward	W				Mar 21	1939		5y	Son of Earl
X	X	Bliven	Samuel			Feb 28	1792	Oct 14	1888		98y8m14d	War of 1812; probably buried on the lot of his son G L Bliven Section A Row 16
X	X	Butler	Minnie					Jul 31	1935		34y	Wife of William
X	X	Carpenter	Anna Mary	Sue		Dec 24	1880		-			Daughter of J L & S T
X	X	Carpenter	Ewing	Leslie		Dec 8	1884	Dec 8	1900			Son of J L & S T
X	X	Carpenter	Joseph	Thompson		Nov 3	1876		-			Son of J L & S T
X	X	Cory	Charles	W				Aug 20	1938		85y	
X	X	Edmeston	George	McDonald				Nov 16	1932		81y	
X	X	Farnsel	Jacob	H				Mar 11	1936		75y	

Pleasant View Cemetery, Blissfield, Lenawee County, Michigan
 Death dates may be recorded as interment dates, sometimes the records were unclear.
 We suggest you look for verifying information before accepting these dates as fact.

Sec	Row	Surname	Given	Middle	Maiden	DOB	YOB	DOD	YOD	Interment Date	Age	Comments
X	X	Fletcher	B	Margaret		Jan 30	1921	May 25	1921			
X	X	Ford	Veronica	E			1874		-			
X	X	Ford	Will	B			1869		1922			
X	X	Forsythe	Lillie					Oct 27	1866		1y5m22d	Daughter of R & S
X	X	Garrcilla	Amiel					Aug 23	1940		49y	
X	X	Grubbe	Henrietta					Nov 16	1932		93y	
X	X	Hahn	Maud					Nov 5	1855		9y10m	Daughter of A J & S A
X	X	Horkey	Fabien					Oct 4	1938		68y	
X	X	Jaroe	Edith				-		-			Infant
X	X	Kohle	Gerlinda					Mar 4	1938		14m	Daughter of George
X	X	Kruse	Charles	H				Jan 21	1937		48y	
X	X	Leonardson	E	Clare			-		-		6weeks	Son of E W
X	X	Leonardson	Nellie	M				Oct 5	1901		28y9m14d	Wife of E W
X	X	McConnell	Mirrie	L				Apr 15	1874		1y20d	Daughter of Wm J & M
X	X	Miller	Lesa				-		-			No other data
X	X	Murray	Mary		Kurtz	Oct 19	1857	Jun 21	1935			Wife of William
X	X	Pena	Simon					May 8	1940		29y	
X	X	Pratt	Lucinda					Mar 1	1936		81y	Wife of Albert H
X	X	Rainey	William	P				Jan 2	1936		84y	
X	X	Rigg	Martha					Nov 14	1862		3y24d	Daughter of A & M S
X	X	Smoll	Mary					Dec 24	1869		In her 32d year	Wife of Martin
X	X	Stadler	G	Leonard				Jan 1	1879		56y1m23d	MI Deaths, 1867-1897
X	X	Stadler	Mary					Feb 2	1862		4y7m16d	Daughter of C & A
X	X	Titsworth	James					Apr 20	1940		54y	
X	X	Walker	Lucien				-		-			Father
X	X	Walker	Unknown				-		-			Mother
X	X	Wavery	Henry					Sep 28	1855		22y3m19d	
X	X	White	Mary	M				Mar 25	1859			Wife of L M
X	X	Wiggins	H	Irene			-		-			Wife of A J; no other data
X	X	Wilkinson	Andrew	J				Mar 26	1932		73y	
X	X	Wines	George	Albert				Dec 30	1936		Abt 40y	Son of Jas. F; 'killed'

¹ From Michigan Deaths, 1971-1996.

² On the back of the monument: Our children: Richard & wife Claudia, Philip; our grandchildren: Christopher, Alexander, Jessica.

³ Age differs from birth and death dates; no verifying information found.

⁴ On the same stone as Arthur Smalley.

⁵ 'Christian, Husband, Father, Gardner, Loved Forever'.

⁶ Stone is inscribed ' VanSteenkieste'.

Pleasant View Cemetery, Blissfield, Lenawee County, Michigan
Death dates may be recorded as interment dates, sometimes the records were unclear.
We suggest you look for verifying information before accepting these dates as fact.

-
- ⁷ On reverse of monument: 'Our Children: Gary, Susan, Gregory, Jeanne, Cathy, Scott'.
⁸ On reverse of monument: 'Harold W Holmes, 1905-1947; Frederick R Holmes, Their Son, 1932-1947; Erma Schultz Holmes, 1905-1947; All Lost in Lake Superior, on vacation at Isle Royal'.
⁹ 'And now abideth, Faith, Hope, Love, These Three But the Greatest of these is Love.'
¹⁰ Erma Belle Hettler Kring, 1887-1958; Rollin F. Kring, 1833-1950; 'Our children: Ruth, 1906; Verlon A, 1907; Donald R, 1910; Myrtle Mae, 1911; Helen Lucille, 1917; William Glen, 1921; Ralph Laverne, 1923'.
¹¹ 'Our children: Jennifer E, William C, H David, James P, Donald M, and Daniel G'.
¹² From previous reading; not seen in 2009.
¹³ On reverse: 'Our Children: Scott, Patrick, Anne; Our Granchildren: Delaney, John, Judith, Eric, Sarah, Gabriel'.
¹⁴ On reverse: 'Father of Stephanie'; also a military marker here.
¹⁵ On reverse: 'Our children: Tammy Sue, Chadwick Allan, Kevin James'.
¹⁶ On reverse: 'Our children: Michael, Michelle, Julie'.
¹⁷ Military marker and is on family monument.
¹⁸ Death certificate gives her birth date as Jan 4, 1832; MI Deaths, 1897-1920.
¹⁹ Military marker and is on family monument.
²⁰ Father and Mother footstones are in Row 1; Lyman has military marker and is on family monument.
²¹ Previous reading gives military service as Co E, 4th Mich Inf.
²² Death certificate records her name as Cathrin Beagle Brown Crane, daughter of C C Beagle. MI Deaths, 1897-1920.
²³ Previous reading gives the spelling of her name as Rosella, and her death date as Dec 28, 1833, age 83y.
²⁴ Previous reading gives dates as 1855-1933.
²⁵ There is a stone marked 'Father' that may be his.
²⁶ His death certificate records his birth date as Jun 8, 1847 and his age as 70y, 11m, 7d. MI Deaths, 1897-1920.
²⁷ Earlier reading gives his parents as Rev R & J.
²⁸ From previous reading; stone not seen in 2009.
²⁹ Stone inscribed 'Zoney Carlton J. Morey'.
³⁰ Inscribed on same stone with Charles & Myrtle.
³¹ On same stone with Wesley Scholl.
³² Previous reading gives military service as Co K, 53rd Ohio Inf.
³³ Served from Sep 5, 1861 to July 11, 1865 – Source: previous reading by DAR
³⁴ On reverse: 'Our children: Janyce L, Joan R, John C III'.
³⁵ Another reading for Eva gives her age as: 90y2m18d and her death date as Oct 25, 1893.
³⁶ There is a large Carpenter family monument and smaller stones for the names on the family monument in Rows 1 & 2.
³⁷ Inscription on marker: 'Erected by his uncle, D. Carpenter'.
³⁸ Additional information that was not on the stone: 'and our little one, Minerva E'.
³⁹ Previous reading gives another grave here; Luther Smith, died Feb 23, 1848, age 55y9m; states there was no stone but a flag and GAR markers on either side of this grave; however Luther Smith is also listed in Section E Row 4 and served in the War of 1812.
⁴⁰ Information on this family from 'Portraits and Biographical Album of Lenawee County, Michigan'; Chapman Bros; Chicago; Chapman Bros, 1888; pg 795.
⁴¹ William Watson has 2 stones; the military marker is behind the family monument.
⁴² John Andrews born 14 Feb 1850 Lenawee Co, MI; died 17 Nov 1874 Lenawee Co, MI. His stone gives his death date as 17 May 1871, age 25y, 9m, 27d; on the same site is a stone marked "Clara B, daughter of J & M, died 06 Oct 1874, age 2 m, 17 d" and a small stone marked "wife of J A" with no further data; the stone in the cemetery is probably incorrect or mis-read as his daughter was born in 1874. His wife, Mary E Miller, is buried at Riga with her 2nd husband, Gus Rohrback)
⁴³ Born in Swanzey, NH; died in Blissfield, MI; invented the first reaper & mower.
⁴⁴ From MI Deaths, 1897-1920.
⁴⁵ Giles, George; imprisoned by the British because he refused to fight the US in 1813. At that time he lived on the River Thames in Canada.
⁴⁶ Previous reading gives death date as July 29, 1826 age 1y6d; also states that this is the oldest stone in the cemetery.
⁴⁷ Died at Washington, D C.

Pleasant View Cemetery, Blissfield, Lenawee County, Michigan
Death dates may be recorded as interment dates, sometimes the records were unclear.
We suggest you look for verifying information before accepting these dates as fact.

-
- ⁴⁸ John died in Margaretta Twp, Ohio in 1852; from '1850 Lenawee Co Family Book'.
⁴⁹ Note difference in spelling.
⁵⁰ Spelled STEINIKER in previous reading.
⁵¹ Spelled STONAKER in previous reading.
⁵² Stone partially submerged.
⁵³ Stone is leaning; also inscribed on this stone: 'Their sons: Charles, Thomas, George, Frank'.
⁵⁴ On the Boone lot is a narrow strip of concrete flat on the ground inscribed: 'Mother, Father, Rachel'. No other data.
⁵⁵ She has 2 markers; on the same stone with John Brown and a separate stone.
⁵⁶ Also inscribed on stone: 'Children of H B & M E Knight: Herry H, Lulu B, Ella M, Delbert'.
⁵⁷ Previous reading gives death date as Mar 8, 1858.
⁵⁸ Hervey Bliss of Royalston, Mass; founder of Blissfield; came in 1816-1824.
⁵⁹ The Stowell stones are not visible; Miss Ruth Dobell Stowell stated that her mother, Harriet Burrows Stowell attended and witnessed the burials which are on the William H. Dryer lot (Section C, Row 1): Mary Dobell Dryer, wife of Horatio Nelson; Horation Nelson; Martha E. Dobell Stowell, wife of Elijah D.; Mary Alice Stowell, infant who lies beside Martha E Stowell; and John Burger Stowell who is buried 'a little beyond the Dryer lot.'
⁶⁰ Elijah D Stowell, b. Apr 12, 1807 d. Sep 8, 1847 is buried in Emmet, Calhoun Co, MI. – from Miss Ruth Dobell Stowell.
⁶¹ Name later spelled VALENTINE.
⁶² Webster C. Jibson was instrumental in beautifying the Pleasant View Cemetery and financed the landscaping and planting of shrubs.
⁶³ Data from 'Pioneers of Lenawee'.
⁶⁴ Previous reading gives her name as Allal and her age as 30y2m12d.
⁶⁵ From previous reading.
⁶⁶ Enlisted Jun 15, 1861; discharged Jun 23, 1865; last surviving Civil War veteran in Bissfield; had resided at Wellsville.
⁶⁷ Henry Brenot is interred in Section D, Row 6.
⁶⁸ Previous reading gives death date as Apr 24, 1869.
⁶⁹ Data from Adrian Daily Telegram.
⁷⁰ Some data from '1850 Pioneers Book'.
⁷¹ Data from Adrian Daily Telegram.
⁷² Stone is partially submerged. Previous reading gives her surname as Westfall, wife of John E
⁷³ In this group of stones are a 'Mother' footstone, 'Father' footstone, a larger family monument with Maggie Ackley on the front and Chares and Emalya Ackley on the side and the 2 more broken footstones.
⁷⁴ Married 1. Fannie Ordway.
⁷⁵ From County Clerk's records.
⁷⁶ Spelled FREDON in previous reading; died Jan 15, 1893, age 20y6m6d.
⁷⁷ Final Resting Place American Military Cemetery, Plot T Row 6 Grave 13, Cambridge, England.
⁷⁸ Flora Jipson Ellis, 'Donor of Ellis Scholarship Fund'; memorial erected 1947, Avard Fairbanks, Sculptor. This sculpture is between Rows 1 & 2 and is of a man in robes inscribed 'To Youth'.
⁷⁹ Family monument is inscribed with Alpheus Parker, Lucinda Hitchcock Parker, wife, Harvey M. Parker, and Mary L Tredwell, wife; behind the large monument are individual stones inscribed T J; P E; F P L, 1872-1955; M E C; H A P
⁸⁰ James, Mary & Susan Carpenter all on family monument; James also has a separate stone.
⁸¹ Data from County Clerk's records.
⁸² From MI Deaths, 1897-1920.
⁸³ Dates from Civil War records; drowned in Lake Calumet, Chicago.
⁸⁴ Age from County Clerk's records.
⁸⁵ From County Clerk's records.
⁸⁶ County Clerk gives names as 'Ina'; birthdate from County Clerk.
⁸⁷ Edna, Ona, Anna and Mattie children of Art & Jennie Pooley.
⁸⁸ m. 1 Charlotte Taylor, d. 1852 in England; m. 3 Mrs Rachel Crippler, d. in 1896; some data from Adrian Daily Telegram.

Pleasant View Cemetery, Blissfield, Lenawee County, Michigan
Death dates may be recorded as interment dates, sometimes the records were unclear.
We suggest you look for verifying information before accepting these dates as fact.

- ⁸⁹ From County Clerk's records.
- ⁹⁰ No stone visible; age from County Clerk's records.
- ⁹¹ From County Clerk's records.
- ⁹² Rhodes monuments are nearly in Section 6.
- ⁹³ Inscription on the monument differs slightly; first name is spelled 'Sherley' and death date is 1901.
- ⁹⁴ MI Deaths 1867-1897, gives his death date as 13 Dec 1874.
- ⁹⁵ From County Clerk's records.
- ⁹⁶ On reverse: 'Our Loving Children: Tracy J Nine, Marty A Nine, Theresa M. Flynn, Colleen M Flynn'.
- ⁹⁷ On reverse: 'Our children: Otis, Jr; Kenneth; Carroll; Pamela; Kyle'.
- ⁹⁸ On reverse: 'Parents of: James Allen, Jeffery Lynn, Linda Kay'.
- ⁹⁹ On reverse: 'Our children: Carmen, Beverly, Sharon, Jeanne'.
- ¹⁰⁰ On reverse: 'Children: Jo Ellen, Barbara, Daniel'.
- ¹⁰¹ These stones look to be in Section 6, but may be listed in Sexton's records as being in Section A.
- ¹⁰² These stones look to be in Section 6, but may be listed in Sexton's records as being in Section A.
- ¹⁰³ These stones look to be in Section 6, but may be listed in Sexton's records as being in Section A.
- ¹⁰⁴ On reverse: 'Children: Linda, Sue Ellen; Grandchildren: Matthew, Michelle'.

Pleasant View Cemetery, Blissfield, Lenawee County, Michigan
Death dates may be recorded as interment dates, sometimes the records were unclear.
We suggest you look for verifying information before accepting these dates as fact.

Pleasant View Cemetery, Blissfield, Lenawee County, Michigan
SURNAME INDEX

Surname	First	Middle	Pg	Surname	First	Middle	Pg	Surname	First	Middle	Pg
Abell	William	P	141	Adriance	Mary		129	Atkin	Arthur	B	32
Abner	Jean		75	Ahleman	Betty	A	133	Atkin	Carrie	M	75
Abner	John	W	75	Ahleman	Donald	W	133	Atkin	Clyde	L	75
Acker	Barbara	S	126	Albin	Carl	E	28	Atkin	Eva	V	90
Acker	Claude	W	2	Albin	Harriet	E	28	Atkin	George	A	75
Acker	Flora	E	2	Alcock	Ida	E	149	Atkin	Gertrude		63
Acker	Florence		126	Alcock	Jennie	L	38	Atkin	Lena	C	51
Acker	Henry	H	126	Alcock	John	R	149	Atkin	Marian	M	75
Acker	Joel	H	2	Alcock	Lyle	R	38	Atkin	Mary	A	90
Acker	Ralph	E	31	Alexander	Irvin	H	75	Atkin	Matilda		90
Acker	William	H	26	Alexander	Lena	M	75	Atkin	Ormond	W	32
Ackley	Almira		118	Allen	Bernard		89	Atkin	Teresa	E	32
Ackley	Charles		116	Allen	Edwin		145	Atkin	William	H	90
Ackley	Charles	L	116	Allen	Irwin	L	145	Atkin	William	T	51
Ackley	Conrad		118	Allen	Marion	Elizabeth	20	Aungst	Hazel		49
Ackley	Earnest	L	118	Allen	P	S	118	Aungst	Infant		49
Ackley	Eliza	E	14	Alore	Mabel	F	126	Aungst	Sarah		49
Ackley	Emalya		116	Amberson	Clarence	L	25	Aungst	William		49
Ackley	Etta	May	151	Amberson	Nettie	J	25	Austin	Byron	M	68
Ackley	John	Lavern	14	Amberson	Verne	C	25	Austin	Tryhena		68
Ackley	Jonathan	M	118	Anderson	April	L	138	Auten	Minnie		150
Ackley	Lavina	L	116	Anderson	Loretta	M	84	Avery	Henry	W	106
Ackley	Lewis	E	118	Anderson	Wallace		138	Ayala	Juliana		43
Ackley	Maggie		116	Andrews	Brenda		145	Ayala	Saveriano		43
Ackley	Mary	S	118	Andrews	Clara		48	Ayers	Mary		70
Ackley	Maurice	E	14	Andrews	Clara	B	97	Ayola	Josephine		88
Ackley	Phebe	A	118	Andrews	Gerald		28	Ayres	George		92
Ackley	Rhoda	A	118	Andrews	John		97	Ayres	J		92
Ackley	Samuel		118	Andrews	Kate		47	Babcock	Harriet	Lou	52
Ackley	Willis	W	151	Andrews	Mae	C	82	Bachman	Doyle	E	145
Adams	David	H	112	Andrews	No name		97	Bachman	Mildred	C	145
Adams	Edith	M	112	Andrews	Pearl		47	Bachman	Thomas	J	145
Adams	Helen	I	112	Andrews	Trifle		47	Bachmayer	Clara	E	144
Adams	Infant		112	Andrews	William		47	Bachmayer	Joseph	J	144
Adams	Infant		88	Andries	Martha	E	133	Back	Almira	C	108
Adams	Roy	R	112	Andries	Roger	J	133	Back	Clark	W	47
Adkins	Michael	L	14	Aneed	Essa	S	138	Back	Elmer	E	108
Adrian	Albert	F	141	Aneed	Janice	D	138	Back	Emily	L	47
Adrian	Alma	E	3	Anteau	Anna	T	7	Back	George	H	108
Adrian	Amelia		3	Anteau	Arnold	F	147	Back	Gwendolyn	Almira	47
Adrian	Arnold	F	15	Anteau	Edward		7	Back	Infant		47
Adrian	Arthur		3	Anteau	Eldora	G	147	Back	Miron		108
Adrian	Avonel	E	15	Anteau	Noah	W	7	Backasack	Fredrick		88
Adrian	Elona	M	40	Antiaut	Eva		7	Bacon	Asaph		111
Adrian	Lawrence		141	Antiaut	Henry		7	Badder	Garnett	L	2
Adrian	Mabel	L	141	Armstrong	Don		98	Badder	Maude	M	2
Adrian	Ruth	C	40	Armstrong	Mary	Lou	76	Baer	Eliza	A	69
Adrian	Tommy		15	Arney	Earl	Gates	46	Baer	Leonard		69
Adrian	William	R	40	Arnold	Jay	C	47	Bailey	Clara	A	49
Adriance	Ada	Adele	129	Askins	George	A	65	Bailey	Damon		149
Adriance	Elias		129	Askins	Ida		65	Bailey	Forrest	A	36

Pleasant View Cemetery, Blissfield, Lenawee County, Michigan
SURNAME INDEX

Surname	First	Middle	Pg	Surname	First	Middle	Pg	Surname	First	Middle	Pg
Bailey	Forrest	D	36	Barnsdale	Arthur		118	Bauerle	Frederick		23
Bailey	John		64	Barnsdale	Effie	A	118	Bauerle	Gottlieb		101
Bailey	Lillian	M	143	Barnsdale	Ezra	D	118	Bauerle	Juliana		101
Bailey	Lois		36	Barnsdale	Lyle	M	118	Bauerle	Mary	Adella	73
Bailey	Rena	L	36	Barnsdale	Willie		118	Baughey	Hazel		8
Bailey	Roscoe	A	143	Barnthistle	W	W	116	Baughey	Hazel	G	8
Baird	Chester	T	132	Barrett	Almond		100	Baughey	Robert		8
Baird	Maye	Irene	132	Barrett	Benjamin		98	Baughman	Dorothy	L	41
Baird	Rachel	H	143	Barrett	L	Emeline	100	Baumgarten	Harold	M J	84
Baird	William	J	143	Barrett	Lucy	Ann	100	Baumgarten	Helen	M	84
Baker	A	Samuel	13	Barrett	Seymour		98	Beach	Carol	Ann	12
Baker	Betty	J	94	Barrett	Sophia		98	Beach	Clara	B	35
Baker	Clemes	W	67	Barrow	Elisabeth	A	112	Beach	Rufus	M	35
Baker	Coral	A	67	Barrow	John	M	112	Beagle	Burton	H	110
Baker	Ellis	A	23	Bartholomew	Amelia		93	Beagle	Caroline		110
Baker	George	A	59	Bartholomew	Anna	M	93	Beagle	Caroline	L	61
Baker	Gertrude	P	23	Bartholomew	Anson	C	94	Beagle	Catherine		110
Baker	James	A	67	Bartholomew	Daniel		94	Beagle	Catherine	G	110
Baker	Leland	John	67	Bartholomew	Frank	D	93	Beagle	Charles	L	110
Baker	Martha	J	13	Bartholomew	Fred	G	93	Beagle	Christopher		110
Baker	Marvin	M	15	Bartholomew	Hattie	A	93	Beagle	Crist	G	111
Baker	Mary	M	59	Bartholomew	Lois		94	Beagle	Daniel	C	110
Baker	Morris	Marvin	15	Bartholomew	Nancy		94	Beagle	Daniel	C	149
Baker	Nina	L	13	Bartholomew	Sarah		93	Beagle	Ella	C	110
Baker	Sherley	Ruth	128	Barton	Hazel	G	29	Beagle	Frank	B	111
Baker	Vie		15	Barton	James	E	80	Beagle	Frederick	G	110
Baldwin	Charles	H	120	Barton	James	W	29	Beagle	George		110
Baldwin	Eliza	A	120	Barton	Susan	M	80	Beagle	George	F	114
Baldwin	Fawn	G	120	Baser	Cluld		114	Beagle	Herman	F	110
Baldwin	Grace		143	Bassett	Alexander		5	Beagle	John	D	53
Baldwin	Grover	C	143	Bassett	Clemence		32	Beagle	Lewis		110
Baldwin	Henrietta		63	Bassett	Farris		32	Beagle	Lewis	J	61
Baldwin	William	P	63	Bassett	Flora		5	Beagle	Lucille		149
Ballard	Leona	R	8	Bassett	Joseph		6	Beagle	Mary		114
Bancroft	Mary	M	111	Bassett	Mary		6	Beagle	May		110
Bancroft	Scott	B	111	Bassett	Michael		32	Beagle	Ralph		141
Bangerter	Chase	Tyler	84	Bassett	Samuel	J	6	Beagle	Sue	Ann	126
Bangerter	Dennis	L	84	Bassett	Thebe		32	Beal	Joseph		86
Bangerter	Emil	E	143	Bates	Alex		105	Beal	Judith	A	134
Bangerter	Helen		83	Bates	Florence	E	65	Beal	Lena	M	86
Bangerter	Marilyn	K	84	Bates	Frances	M	76	Beal	Paula	A	21
Bangerter	Martha	A	143	Bates	Fred	L	65	Beal	William	J	134
Bangerter	Raymond	C	83	Bates	Jack	L	76	Beal	William	L	21
Barber	Harvey	L	102	Bates	Keith	Leroy	149	Beard	James	A	149
Barcalow	Emma	B	13	Bates	Kevin	Henry	149	Beard	Robert	E	149
Barden	Frank	B	78	Bates	Malerie	LeeAnn	149	Beard	Rose	K	149
Barger	Amanda	B	142	Battera	Antonio		88	Bearss	Lane	D	55
Barger	John	J	142	Bauer	Lena		76	Bearss	Pearl	R	55
Barnes	Christine	H	79	Bauer	Winfried	J	76	Bearss	Theodore	W	55
Barnhouse	Frances	I	139	Bauerle	August	F	72	Beckey	Chloe	E	21
Barnhouse	John	H	139	Bauerle	Carrie		23	Beckey	Dora	R	7

Pleasant View Cemetery, Blissfield, Lenawee County, Michigan
SURNAME INDEX

Surname	First	Middle	Pg	Surname	First	Middle	Pg	Surname	First	Middle	Pg
Beckey	Everett	A	21	Berton	Albert	R	76	Bird	Patience		56
Beckey	Florence		57	Bettis	Barbara	J	82	Bird	Sarah		90
Beckey	Floyd	A	7	Bettis	Carolyn	A	140	Bireley	Clara	M	39
Beckey	Floyd	J	7	Bettis	Gary	Clark	82	Bireley	Norman	E	39
Beckey	Helen	M	7	Bettis	James	H	82	Bittner	Unknown		90
Beckey	Ida	E	113	Bettis	John	D	82	Blackford	Gladys	M	14
Beckey	Ruth	A	7	Bettis	Leila	J	82	Blackford	James		14
Beckey	W	H	57	Bettis	Mary	B	82	Blackford	Janet		14
Beebe	Victor	V or W	10	Bettis	Mary	E	82	Blackford	Kenneth	G	14
Beeckman	Gerard	P Jr	150	Bettis	R	Kirk	140	Blackmore	Donald	A	91
Beeler	Hilda	West	87	Bettis	Ward	H	82	Blackmore	Georgia	A	91
Beery	Edna	M	32	Betts	Allan	J	103	Blackmore	Richard	E	91
Beery	John	A	32	Betts	H	Irene	103	Blackmore	Ruth	B	91
Beesley	Leona	C	59	Betts	Uriah		103	Blain	Carl	A	139
Beesley	Loren	O	59	Betz	Alice	L	80	Blain	Menda	L	139
Beesley	Onda	Lanette	59	Betz	Arthur		32	Blake	Arlie	C	86
Belcher	David	M	116	Betz	Edward	W	151	Blake	Bernard	C	81
Belcher	Florence	L	116	Betz	Estella	G	32	Blake	Beulah		39
Belman	Albert		75	Betz	Ferne	E	1	Blake	Bonnie	L	81
Belman	Clara		75	Betz	George		71	Blake	Carey	G	81
Benedict	Bessie	A	51	Betz	Hollis		71	Blake	Chelsea	Kae	81
Bennett	Chad	Alan	24	Betz	LaVern		71	Blake	Elaine	D	86
Bennett	Sarah		74	Betz	Lida		71	Blake	Katherine	Conry	81
Bentley	Dick		88	Betz	Lloyd	H	80	Blanchard	Judson	G	60
Bentley	Tom		88	Betz	Mearl	C	140	Blanchard	Lucretia	J	60
Berenchik	Andrew	R	14	Betz	Rita	M	140	Blanchard	Samuel	E	60
Berenchik	Joseph	Jr	14	Betz	Roger	L	80	Blandl	Adam		56
Berenchik	Joseph	Sr	15	Bierley	Grace	M	19	Blandl	Eva		56
Berger	Goldie	I	82	Bierley	Hazel	W	77	Bliesner	August	W	97
Berger	John	L	82	Bierley	John	J	19	Bliesner	Barbara	A	137
Berk	Adalene	L	40	Bierley	Raymond	C	77	Bliesner	Betty	L	29
Berk	Bertha	V	4	Bierman	Charles		126	Bliesner	Carrie	M	97
Berk	Ernest	J	16	Bierman	Emilie		126	Bliesner	Dorothy	E	24
Berk	Glenn	W	4	Bierman	Fred	E	9	Bliesner	Emerson	L	137
Berk	Lester	F	40	Bierman	Margaret		9	Bliesner	Laraine	K	29
Berk	Mabel	G	16	Bigelow	Charles	Emery	68	Bliesner	Larry	W	29
Berk	Martha	F	16	Bilkey	Arnold	O	115	Bliesner	Lawrence	D	24
Bernard	Mina	A	49	Bilkey	Fred		115	Bliesner	Lawrence	Jr	29
Berno	Harmond	Edward	38	Bilkey	Martha		115	Bliesner	Leo	A	97
Berno	Josie	M	38	Bilkey	Mary		115	Bliesner	Mary	M	97
Berry	Adina		151	Bilkey	Otto		115	Bliss	Almira	A	104
Berry	Charles	W	142	Billington	Esther	A	83	Bliss	Almond	L	104
Berry	Eva	M	86	Billington	Harold	C	83	Bliss	Asa		94
Berry	Gayln	W	86	Billington	LaMar	C	58	Bliss	Charles	M	104
Berry	George	Dewey	146	Billington	Richard	H	81	Bliss	Charles	M	107
Berry	James	A	142	Billington	William		81	Bliss	Elizabeth	G	104
Berry	James	Gordon	86	Bird	Addison		56	Bliss	Elmer	E	104
Berry	Maybelle		86	Bird	John		105	Bliss	Eloise	M	104
Berry	Melvin	T	86	Bird	Laurindia		105	Bliss	Frances		106
Berry	Mildred	I	146	Bird	Melville		56	Bliss	Harvey	K	106
Berry	Sarah	Elizabeth	86	Bird	Melville	C	56	Bliss	Hervey		104

Pleasant View Cemetery, Blissfield, Lenawee County, Michigan
SURNAME INDEX

Surname	First	Middle	Pg	Surname	First	Middle	Pg	Surname	First	Middle	Pg
Bliss	Hervey	K	104	Bradley	Arthur	E	23	Brockway	Daughter		23
Bliss	Julia	A	104	Bradley	Dean	F	146	Brockway	Diane	Kay	23
Bliss	Katie	Belle	106	Bradley	Henry	W	91	Brockway	Frank	H	23
Bliss	Nancy		104	Bradley	Jonathon		91	Brockway	Harvey		130
Bliss	Nellie		107	Bradley	Matilda	B	91	Brockway	Henry	E	130
Bliss	Nellie	S	104	Bradley	Norma	M	146	Brockway	I	Archer	78
Bliss	Roswell	L	104	Bradley	Sophrona		23	Brockway	Jennie	L	78
Bliss	W	Irving	104	Bradley	Thomas		91	Brockway	Joe		122
Bliss	Whiting	G	104	Bradstrum	Charles	M	148	Brockway	Loretta	M	23
Bliss	William	W	104	Bradstrum	Marian	C	148	Brockway	Minnie	M	130
Bliven	Anne		131	Bragg	Estella	G	66	Brockway	Peter	B	130
Bliven	Bertie		132	Brandt	Reinhold		50	Brockway	Son		23
Bliven	G	Edward	131	Brenard	George	John	6	Brooks	Byron	C	117
Bliven	George		131	Brenard	Maryann		6	Brooks	Charles		66
Bliven	Katie		131	Brenke	Arthur	W	138	Brooks	Elizabeth		112
Bliven	Samuel		151	Brenke	Christina	Marie	144	Brooks	Ellen		66
Blome	Elizabeth		143	Brenke	Irma	E	138	Brooks	Ellen	C	112
Blome	Fred	C	143	Brenke	Marilyn	G	85	Brooks	Elsie	M	117
Bohlka	Myrtle	M	26	Brenot	Beatrice	A	50	Brooks	Emma		66
Bohlka	Robert	C	26	Brenot	Edna	B	50	Brooks	Hattie	E	112
Bohs	H	Ruth	151	Brenot	Elizabeth		102	Brooks	Phyllis	G	148
Bohs	Harold	C	151	Brenot	Elsie	A	113	Brooks	Raymond	W	148
Bolton	Burton	L	64	Brenot	Eugene		113	Brooks	Thaddeus		112
Bolton	James		33	Brenot	Henry		102	Brown	A	Arlene	144
Bolton	Nettie	V	64	Brenot	Leo		50	Brown	Adad	K	102
Bolton	Olive	M	33	Breuchert	June	R	125	Brown	Alfred	T	9
Boomer	William	H	130	Brieschke	Albert	H	90	Brown	Allen	W	109
Boone	Amelia		57	Brieschke	Amanda	I	28	Brown	Alonzo		99
Boone	Lemuel	D	57	Brieschke	Elden	C	136	Brown	Audrey	M	22
Boone	Rachel		101	Brieschke	Ella	L	149	Brown	Burton	C	49
Boone	Sally		101	Brieschke	Elmer	F J	62	Brown	Carl	E	144
Boone	William		101	Brieschke	Ernest	J	90	Brown	Carrie	E	18
Bordeaux	Ara		58	Brieschke	Fred	A	142	Brown	Carrie	M	102
Bordeaux	Carrie		59	Brieschke	Fred	Jr	41	Brown	Clara	J	101
Botsford	Clarence		106	Brieschke	Gertrude	L	39	Brown	Clarence	W	4
Botsford	Elsie		106	Brieschke	Gustave		60	Brown	Cleo		49
Bourbina	Mary	C	151	Brieschke	Harry	H	39	Brown	Edward	A	141
Bourbina	Michael	Joseph	151	Brieschke	Hazel	B	142	Brown	Elizabeth		11
Bourdette	Carmen	E	83	Brieschke	Janet	Marie	41	Brown	Elizabeth	J	18
Bourdette	Christine	E	83	Brieschke	Johanna		90	Brown	Elsie	L	99
Bourdette	Daniel	Stanley	83	Brieschke	Lorraine	M	41	Brown	Elwood	S	18
Bourdette	Harriette		83	Brieschke	Otto	R	149	Brown	Fred	H	18
Bourdette	Mary		113	Brieschke	Shirlee	M	136	Brown	Gwendolyn		142
Bourdette	Robert	D	83	Brieschke	Sophie		60	Brown	H	A	47
Bourdinet	Lena	J	58	Brieschke	Theodore	H	28	Brown	Jeffrey	H	49
Bowman	Betty	J	125	Brieschke	Velma		62	Brown	John	E	52
Bowman	Nellie	R	125	Brieschke	William	H	90	Brown	John	W	101
Bowman	Oliver	P	125	Brieschke	R	Ethel	43	Brown	Kenneth	W	22
Bowman	Philip	O	125	Brockley	Lillian		60	Brown	Mabel	G	4
Boyd	Janet	Fay	55	Brockway	Clara		131	Brown	Madge	O	141
Brace	Edmond		127	Brockway	Daisy	E	130	Brown	Mary	Elizabeth	18

Pleasant View Cemetery, Blissfield, Lenawee County, Michigan
SURNAME INDEX

Surname	First	Middle	Pg	Surname	First	Middle	Pg	Surname	First	Middle	Pg
Brown	Merritt	L	141	Buehrer	Norman		135	Butler	Beatrice		37
Brown	Robert		47	Bunting	Cecila	M	13	Butler	Grace	V	138
Brown	Robert	C	84	Bunting	Glenn		13	Butler	Jack	L	37
Brown	Roy	A	47	Burch	Harriet		123	Butler	Joseph		37
Brown	Ruby	E	84	Burch	Infant		123	Butler	Minnie		151
Brown	Ruth	M	147	Burch	Lottie		123	Butler	Richard		37
Brown	Velma	L	47	Burch	Lydia		123	Butler	Wilson	E	138
Brown	W	E P	94	Burch	William	W	123	Butts	Alderman	L	42
Brown	W	J	94	Burch	Willis	D	123	Butts	Anna	May	42
Brownell	Clarence		90	Burgermeister	Chuck		148	Butts	Duane	C Sr	136
Brownell	Delbert		91	Burgermeister	Dorothy	M	148	Butts	Esther	C	141
Brownell	Emery	W	17	Burgermeister	Edward	J	148	Butts	Eugene		42
Brownell	Estella	F	17	Burgermeister	Edward	Jr	148	Butts	Ida	May	4
Brownell	Lena	E	17	Burgermeister	Helen	C	148	Butts	Marie	V	150
Brownell	Nina		91	Burgermeister	Joe		148	Butts	Orra		4
Brownell	Viola		80	Burgermeister	John	E	148	Butts	Raymond	L	141
Brownell	William		80	Burgermeister	Robert	L	149	Butts	Rose	M	141
Browneller	Elizabeth	J	137	Burgermeister	Scott	R	149	Butts	Roy	C	140
Browneller	Lehr	D	137	Burgermeister	Verlinda	J	148	Butts	Shirley	M	136
Browneller	Tina	M	137	Burghardt	Edna	J	72	Butts	Steven	Leslie	150
Brubaker	Alma	E	142	Burghardt	George	G	72	Butts	Vesper	E	150
Brubaker	Clarence	F	142	Burghardt	Hazel	S	73	Butts	William		42
Brubaker	Helen	W	134	Burghardt	Lewis		72	Byerlein	Edson	M	133
Bruechert	John		73	Burgo	Fritzi	C	18	Byerlein	Sadie	Ann	133
Bruechert	Martin	T	125	Burkhardt	Charles		55	Callender	Kenneth	L	143
Bruechert	Mary	M	73	Burkhardt	Emma	Gierbach	55	Callender	Ruth	E	143
Bruechert	Paulina	B	125	Burkhardt	Alexceial	V	144	Calvert	Carolyn	J	134
Bruechert	Ruth		125	Burkhardt	Denver	D	144	Calvert	James	R Jr	134
Brueckner	Elona	M	70	Burkhardt	Emma	M	54	Camburn	Arthur		18
Brueckner	Mark	B	70	Burkhardt	John		54	Camburn	Frank	H	18
Brugger	Arthur	F	74	Burkhardt	Louise		54	Camburn	Nellie	M	18
Brugger	Ella	E	74	Burnett	Amelia		112	Cammarn	Infant		74
Brugger	Ezra	D	17	Burnett	Jane	E	112		daughter		
Brugger	Minnie	L	17	Burnett	Robert		112	Cammarn	Louisa	E	74
Bruhn	Albert	G	26	Burnham	Nella	M	96	Cammarn	Vance	H	74
Bruhn	Edward	R	22	Burns	Alice		29	Campbell	Charles	R	6
Bruhn	Emma	M	22	Burns	Katherine		29	Campbell	Jeffrey	W	6
Bruhn	Lilly	M	26	Burns	Naoma	F	150	Campbell	Mary	L	6
Bryan	Edward	S	79	Burns	Norma	Jean	9	Campos	Elmer		46
Bryan	Etta	E	79	Burns	Richard	C	9	Campos	Tony		46
Bryan	Roger	B	26	Burns	William	H	29	Canales	Andrea		45
Buchanan	Janie		74	Burton	Adele	J	127	Canales	Celia	Y	43
Buchanan	Linda	Joy	27	Burton	Alean		150	Canales	Domingo	L	43
Buchanan	Nola	M	74	Buss	Herman	A	105	Canfield	Anita	L	41
Buchanan	Walter		74	Bussing	Cornelius	V	150	Canfield	William	L	41
Buck	Arthur		44	Bussing	Dorothy	E	150	Cannon	Ann		113
Buck	Dorman		46	Bussing	Eugene	C	133	Cannon	Ava		89
Buck	Mary	Ella	44	Bussing	Harley	V	140	Cannon	Benjamin		113
Buck	Reuben	Rubus	44	Bussing	Kathleen	M	133	Cannon	Charlotte		113
Buck	Samuel		99	Bussing	Vicki	L	140	Cannon	Cora	Nancy	89
Buehrer	Evelyn		135	Butler	Barbara		37	Cannon	Edward	A	113

Pleasant View Cemetery, Blissfield, Lenawee County, Michigan
SURNAME INDEX

Surname	First	Middle	Pg	Surname	First	Middle	Pg	Surname	First	Middle	Pg
Cannon	Elizabeth		114	Carpenter	James	L	121	Cassady	Coridon		127
Cannon	Ezekiel		114	Carpenter	Joel		95	Cassady	Emmeline		127
Cannon	Frank	Elroy	89	Carpenter	Joel	Clement	97	Cassady	Hiram		127
Cannon	Fredrick		113	Carpenter	Joseph	P	120	Cassady	Jessie	E	18
Cannon	George		113	Carpenter	Joseph	T	121	Cassady	John	E	18
Cannon	Grace		114	Carpenter	Joseph	T Jr	121	Cassady	Lot		94
Cannon	Haney or	F	113	Carpenter	Joseph	Thompson	151	Cassady	Sarah	L C	94
	Henry			Carpenter	LaVern	Mitchell	97	Casterline	Esther	E	134
Cannon	Helen	J	113	Carpenter	Lucinda		95	Casterline	John	R	134
Cannon	Isaac		114	Carpenter	Lucy	M	95	Caswell	Inez		20
Cannon	James		113	Carpenter	Lydia	T	120	Caswell	James	Thomas	20
Cannon	Lucinda		113	Carpenter	Mary	E	121	Caton	Ellen		119
Cannon	Mae		89	Carpenter	Mary	L	95	Caton	John		119
Cannon	Mark		113	Carpenter	Minerva	L	95	Caton	Mary		119
Cannon	Mary	L	113	Carpenter	Orrilla		120	Chandler	Charles		34
Cannon	Rebecca		114	Carpenter	Ruth	A	33	Chandler	Edna	E	34
Cannon	Richard		114	Carpenter	Susan	E	121	Chandler	Eileen	M	4
Canto	Ruby		88	Carpenter	Theodocia	A	95	Chapa	Atilana		46
Cantrell	C	Sue	17	Carpenter	Thirza		95	Chapa	Consuelo		46
Cantrell	H	Dwayne	17	Carpenter	Willard	A	131	Chapa	Esquiuel		46
Capman	Benjamin		62	Carrette	Gustaf		85	Chapa	Jose	M	46
Capman	Florence	Josephine	62	Carrette	Marguerite		85	Chapman	Sarah	Sickley	129
Capman	George	H	64	Carroll	Helen	L	29	Chatwin	Gilbert		139
Capman	Minnie		62	Carroll	Lettie	B	29	Chatwin	Jessie	R	139
Capman	Sarah	Jane	62	Carroll	Luella	M	29	Cherry	Margaret	Ann	117
Carey	Jennie		122	Carroll	Marvin	B	29	Chinchik	Daniel		143
Carey	Jerome		122	Carroll	Ray	M	29	Chinchik	Helen		143
Carpenter	Anna	G	121	Carter	Artie	B	37	Christy	Charles		27
Carpenter	Anna Mary	Sue	151	Carter	Donnabell		20	Christy	Clara	M	27
Carpenter	Anne	F	83	Carter	Howell	G	20	Chriswell	Elizabeth	H	123
Carpenter	Carrie	F	95	Carter	John	L	37	Churchill	John	H	57
Carpenter	Celestia		120	Carter	Johnnie	J	37	Churchill	Lucia	A	57
Carpenter	Chester		131	Carter	Lloyd	F	37	Cilley	Morgan	J	130
Carpenter	Clark	R	121	Carter	Lula	M	37	Clark	Carrie	M	59
Carpenter	Clement	D	97	Carter	Mary	F	37	Clark	Charles	G Jr	134
Carpenter	David		95	Carter	Richard	D	37	Clark	Dwight	H	98
Carpenter	David	W	95	Cary	Alice		64	Clark	Eleanor	W	98
Carpenter	E	John	83	Case	Alma	A	141	Clark	Eva		59
Carpenter	Elna	R	121	Case	Constance	Stella	6	Clark	Florence	A	8
Carpenter	Esther	C	95	Case	Cora	Agnes	141	Clark	Harlon	G	59
Carpenter	Ewing	Leslie	151	Case	Don	R	141	Clark	James	R or K	98
Carpenter	George	A	121	Case	Elizabeth		6	Clark	Lovina	S	98
Carpenter	George	Gilbert	97	Case	Ethel	R	141	Clark	Magdalena	D	8
Carpenter	George	R	121	Case	George	William	6	Clark	Mial	V	59
Carpenter	Georgiana	Florine	97	Case	Helen	Mary	6	Clark	Myra	L	59
Carpenter	Grace		121	Case	Mary	K	6	Clark	Nathan	Norton	59
Carpenter	Guy		95	Case	Mary	Lou	6	Clark	S		106
Carpenter	Guy	David	95	Case	Ted	L	6	Clark	Sedonna	E	134
Carpenter	H	S	121	Case	Ted	LaVerne	6	Clark	W	R	98
Carpenter	Hepsibeth		95	Cassady	Asa		94	Clark	Wellington	B	8
Carpenter	Hester	A	131	Cassady	Bertha	E	127	Clark	William	A Jr	98

Pleasant View Cemetery, Blissfield, Lenawee County, Michigan
SURNAME INDEX

Surname	First	Middle	Pg	Surname	First	Middle	Pg	Surname	First	Middle	Pg
Clark	William	A Sr	98	Cogswell	LeVerne	M	90	Conry	Beatrice	J	81
Clark	Williston	R	98	Cogswell	Lydia	P	131	Conry	Edward	J	81
Clegg	Lillian	L	21	Cogswell	Mary	A	89	Conry	Myrtle	W	81
Clement	Agnes		123	Cogswell	Merritt	H	90	Converse	Edward		90
Clement	Andrew	S	123	Cogswell	Merritt	H	129	Cook	Kate		132
Clement	Cora		124	Cogswell	Welly		90	Coomer	Herman	Eugene	85
Clement	Della	M	123	Cole	Anthony		116	Coon	Ada	P	33
Clement	Donald	J	65	Cole	Edward	Horky	7	Coon	Edwin	A	33
Clement	Edgar	Allen	123	Cole	Hezekiah		116	Cooper	Lina	E	45
Clement	Edwin	F	108	Cole	John		116	Coopshaw	Ada		69
Clement	Emma	Jane	124	Cole	Wife		116	Coopshaw	Christine	Marie	134
Clement	George		124	Coleman	Claud	R	57	Coopshaw	Louis		133
Clement	George	M	124	Coleman	Lucinda	A	57	Coopshaw	Magdalena	E	133
Clement	James		108	Collins	Adah	A	114	Coopshaw	Marilyn	Jean	134
Clement	Jane	E	68	Collins	Dolly	May	114	Coopshaw	Roger		134
Clement	Jean	Rosabelle	65	Collins	Edward		114	Corbett	Addie	Lois	109
Clement	Jerry	Allan	15	Collins	Elizabeth		114	Corbett	Burton	O	109
Clement	John	B	15	Collins	H	Marion	93	Corbett	Clara	A	109
Clement	John	B	108	Collins	Julia	E	93	Corbett	Emma	C	109
Clement	John	G	108	Collins	Olinda		114	Corbett	Leo	L	39
Clement	Linda	E	131	Colyer	A	Milroy	6	Corbett	Mary	Emily	109
Clement	Marcella		15	Colyer	Bertha		19	Corbett	Rollin	S	109
Clement	Margaret		108	Colyer	Bessie	M	38	Corbett	Susan	C	109
Clement	Martha	Jane	124	Colyer	Charles	W	4	Corbett	Virginia	I	39
Clement	Myrtle		64	Colyer	Clifford	H	5	Corbett	William	M	109
Clement	Prudence	E	108	Colyer	Earl	W	4	Corbett	Ziba		109
Clement	Richard	P	68	Colyer	Emma	L	19	Corey	Fred	W	34
Clement	Rollin	C	123	Colyer	Florence	E	5	Corey	Freida		8
Clement	Ruth	E	65	Colyer	Forrest	M	147	Corey	Marian	A	34
Clement	Susan	J	64	Colyer	George	O	19	Cornelius	Robert		141
Clement	Thomas	M	65	Colyer	Grace	L	20	Cornell	Hirbie	I	103
Clement	Victor		64	Colyer	Hattie	L	6	Cornwell	Chauncey	S	20
Clements	Anna	R	148	Colyer	Infant son		6	Cornwell	Grace	M	20
Clements	James	Leonard	148	Colyer	John	W	20	Corson	Elizabeth	S	63
Clements	Joseph	F	131	Colyer	Kattie	L	6	Corson	James	D	63
Clements	Yvonne	Marie	83	Colyer	Lawrence		35	Corson	Jane	M	63
Clemes	Diane	K	56	Colyer	Lawrence	M	4	Cory	Bertha	E	34
Clemes	Florence	A	55	Colyer	Mary	E	2	Cory	Bessie	M	32
Clemes	Janet	G	56	Colyer	Pauline	W	147	Cory	Caroline		34
Clemes	Lorne	L	56	Colyer	Son		20	Cory	Charles	H	19
Clemes	William	T	55	Colyer	Vina	A	4	Cory	Charles	W	151
Clemes	William	W	55	Colyer	William	H	38	Cory	Dot	L	19
Clothier	George	D	79	Colyer	William	Henry	2	Cory	Edward	W	32
Clothier	Nellie	E	79	Comstock	A	Adaline	110	Cory	Elizabeth		43
Clough	Amos	M	12	Comstock	Noah	B	111	Cory	John	C	34
Clough	Grace	M	12	Comstock	Sophia		111	Cory	John	F	34
Clough	Sherman		19	Conlin	Gerald	J	125	Cory	William		43
Cochran	George		143	Conlin	Gladston	C	125	Cosner	Blanch	L	81
Cochran	Mildred		143	Conlin	John		125	Cosner	Eva	Jane	81
Coddington	Adah	L	96	Conlin	Leola		125	Cosner	Mark	A	81
Coddington	Beach	W	96	Conover	Bethel		9	Cousino	Helen		90

Pleasant View Cemetery, Blissfield, Lenawee County, Michigan
SURNAME INDEX

Surname	First	Middle	Pg	Surname	First	Middle	Pg	Surname	First	Middle	Pg
Cowdrey	Ralph	E	83	Cure	Hannah		126	DeGroff	Birney	G	8
Cox	Charles	Ken	78	Curnow	Allen	G	10	DeGroff	Eleanor	C	37
Cox	Norma	A	22	Curnow	Martha	A	10	DeGroff	Frances	L	83
Cox	Ruth	M	78	Curtin	Lottie	E	27	DeGroff	Gerald	L	37
Crandall	Frances	E	106	Cushing	Rose	C	141	DeGroff	Grace		5
Crandall	Harold	Bliss	51	Dahlke	Alvina	Louise	61	DeGroff	Loretta	Beth	83
Crandall	Lucy	E	106	Dahlke	Charles		61	DeGroff	Lucille		9
Crandall	Lynn	E	106	Dahlke	Charles	A	81	DeGroff	Russell	C	83
Crane	Alfred	J	26	Dahlke	Clara	M	13	DeGroff	Vern		9
Crane	Alfred	J	52	Dahlke	Esther	A	81	DeLisle	Brenda	Dawn	53
Crane	Catherine		53	Dahlke	Hermine		50	Delker	Eldine	F	83
Crane	Harold	A	26	Dahlke	Matilda	F	61	Delker	Juliane	K	83
Crane	Hattie	A	52	Dahlke	Otto		13	DeLoach	Allen	Duane	142
Crane	Martha	J	26	Dahlke	Paul	R	13	DeLoach	Mary	Magdaline	142
Crane	Nellie	E	19	Dalfzal	Frank		88	DeMille	Cyril	C	39
Crane	Viola	C	26	Daly	Edith	E	33	DeMille	Dennis	L	43
Cranis	Jack		11	Damon	Calvin	D	28	DeMille	Elma	E	43
Cranis	John		11	Damon	David	H	28	DeMille	Jerry	C	39
Creger	Eleonor	D	7	Damon	Helen	M	28	DeMille	Joseph		65
Creger	John	H	10	Damon	Richard		28	DeMille	Kathryn	E	65
Creger	Marguerite		10	Daney	Charles		61	DeMille	Sarah	M	39
Creig	Clarissa		52	Dangler	Kenneth		144	Demlow	Bertha		52
Cripps	Jessy		114	Dangler	Leota	F	144	Demlow	Bertha	K	150
Cripps	Thomas		114	Darling	Charles	V	126	Demlow	Edward	F	150
Crist	Alta	Mae	83	Darling	Edith		126	Demlow	Fred	H	52
Crist	Bernice	M	80	Darrow	Loretta		92	Denecker	Flora		148
Crist	Bruce	L	80	Darrow	Orsamus	N	92	Denecker	George		151
Crist	Candice	E	83	Davenport	Blanche	C	1	Denecker	Madeline	M	151
Crist	Evelyn	J	79	Davenport	Emeline	A	48	Denecker	Maurice		147
Crist	Matthew	Michael	40	Davenport	Frances	M	48	Denecker	Therese	Marie	151
Crist	R	Dean	83	Davenport	George	W	48	DeNike	Gordon	W	69
Crist	Rex	G	80	Davenport	Harry	C	1	DeNike	M	Genevieve	69
Crist	Sarah	E	80	Davenport	Pardon	T	48	Deninger	Blanche	E	52
Crist	William	D	83	Davidson	Corie		117	Deninger	Leo		51
Crofoot	Helen		124	Davidson	Edith		117	Dent	Stephen		109
Crouse	Libbie		36	Davila	Lawrence		88	DeNudt	Janet	Kay	30
Crowe	Albert	J	100	Davis	Anna	E	15	DeNudt	Maurice	R	30
Crowe	Lucy	B	100	Davis	Edward		19	DeNudt	Remi	C	29
Crumm	Georgia	L	27	Davis	Ethel	M	130	DeNudt	Stephanie		29
Crumm	Maynard	B	27	Davis	George		15	Dersham	Abraham	V	64
Cruz	Arnulfo		44	Davis	Glenn		149	Dersham	Daniel		62
Cruz	Ascension		44	Davis	Grace		15	Dersham	Eugene	M	62
Cruz	Vincenta		44	Davis	James	A	93	Dersham	Grace	E	63
Culver	Charley	H	45	Davis	Joshua		15	Dersham	Harold		62
Culver	Myrtle	M	45	Davis	Kathy	Lee	41	Dersham	Ida		1
Cunningham	Dorothy	M	28	Davis	Levi	P	15	Dersham	Julia	A	64
Cunningham	Elva	A	28	Davis	Mabel	B	149	Dersham	Lillian		1
Cunningham	Harold	C	28	Davis	Mary	A	93	Dersham	Macklin	L	65
Cunningham	Harold	D	28	Day	George	N	112	Dersham	Maynard	A	63
Curd	Rhoda	E	55	DeChant	Thomas	R	135	Dersham	Susan	E	62
Curd	Rhoda	E	103	Decker	William	A	107	Dersham	Susan	M	64

Pleasant View Cemetery, Blissfield, Lenawee County, Michigan
SURNAME INDEX

Surname	First	Middle	Pg	Surname	First	Middle	Pg	Surname	First	Middle	Pg
Derthick	Diana	Sue	28	Donaldson	Dorothy	J	86	Dull	Mary		30
DeSeranno	Cyril		138	Donaldson	Jay		89	Dull	Peter		30
DeSeranno	Maurice		132	Donaldson	Martha	R	89	Dunbar	Dexter	N	55
DeSerano	Mary	Euphrasie	147	Donaldson	Virginia	M	86	Dunbar	Mary	E	55
DeSerano	Victor		147	Donaldson	William	G	89	Duncan	Ellen	I	112
DeSerrano	Evelyn	E	138	Doren	C	A	121	Dunson	Herbert		86
DeSerrano	Judie		138	Dorf	Reinhold		54	Dunson	Marlene	N	86
DeSerrano	Roger	J	138	Doty	Eugenia	May	64	Dunton	Winslow		97
Dewberry	Francis		115	Doty	Glen	E	64	Dvorsky	Agnes		38
Dewey	Brenda	D	41	Doty	Linda	C	64	Dvorsky	Florence	E	136
Dewey	Dalon	D	41	Doyle	George	E	20	Dvorsky	Helen	C	143
Dickerson	Effie	J	12	Doyle	Jack		19	Dvorsky	Henry		84
Dickerson	George		76	Doyle	Alice	G	19	Dvorsky	Janet	Marie	84
Dickerson	J	Charles	12	Drake	Benjamin	F	101	Dvorsky	Joseph		143
Dickerson	Meriam	N	120	Drake	Herbert	R	19	Dvorsky	Marie		84
Dickerson	Thomas	E	120	Drake	Katherine	A	19	Dvorsky	Martin		38
Dickey	Eli	A	147	Drake	Sarah	J	61	Dvorsky	Philip	M	84
Dickinson	Alma	C	35	Draper	Charles		116	Dvorsky	Stanley	J	136
Dickinson	Anson		34	Draper	Mary		116	Dvorsky	Stephen		84
Dickinson	Anson		35	Drefke	Arthur	C	70	E	T J A		120
Dickinson	Clement		34	Drefke	Donald	A	19	East	Joan	Elizabeth	9
Dickinson	Mary	J	34	Drefke	Elaine	R	134	East	Stanton	Tice	9
Dickinson	Nella		34	Drefke	Elizabeth	C	145	Eccles	Clara	C	121
Diedrich	Adelaide	M	150	Drefke	Geraldine	N	19	Eccles	Rosingrove	M	121
Diedrich	Alfred	H	150	Drefke	Kay		19	Eckart	Clara	B	119
Diedrich	Howard	E	39	Drefke	Phillip	Reed	134	Eckart	Willie		119
Diedrich	Onnilee	J	39	Drefke	Richard	G	145	Eckel	John		7
Dildine	Aaron		126	Drefke	Velma	M	70	Eckel	Louise		7
Dildine	Alice		126	Drefke	Willard	O	19	Eddy	Benjamin		102
Dildine	Joseph	C	126	Drew	Amy	M	61	Eddy	E		131
Dildine	Nancy	J	126	Drew	C	Harold	61	Eddy	Earl		49
Dings	Archie	A	68	Drew	Daniel	H	61	Eddy	Elisha		102
Dings	Cora	A	11	Drew	Herbert	P	61	Eddy	Frank		49
Dings	Lovina		11	Drouillard	Infant		117	Eddy	John		102
Dings	Lynn	E	68	Drouillard	Mrs Jesse		117	Eddy	Julia	E	49
Dings	Neva	E	68	Drouillard	Ida	E	86	Eddy	Lillian		94
Dings	Walter		11	Drouillard	Jesse	A	86	Eddy	Lydia		102
Diver	Berniece	H	1	Drouillard	Leon	A	85	Eddy	Mary		102
Diver	Joe	M	1	Drouillard	Ruth	M	85	Eddy	Peter		118
Doan	Catherine		119	Drouillard	Silas		61	Eddy	Sarah		102
Doan	Harry	C	2	Dryer	Elizabeth	A	104	Eddy	Sarah	E	118
Doan	Lila		119	Dryer	Infant		104	Eddy	William	R	94
Doan	Lynn	H	2	Dryer	Mary		104	Edgar	Mary	L	92
Doan	Nellie	M	2	Dryer	William		104	Edgar	William	R	92
Doan	W	Nelson	2	Dryer	Willie		104	Edmeston	George	McDonald	151
Dolph	Martha		97	Duerr	Henry	C	126	Edmestton	Charles	S	13
Dolph	Wira	H	97	Duffield	Adelia	E	43	Edmestton	George		13
Donaldson	Arthur	M	77	Duffield	Myrtle		43	Edmonston	Anna		74
Donaldson	Calla	M	86	Duffield	Rose		43	Edwards	Eva	M	146
Donaldson	Charles	P	86	Dull	Albert		30	Edwards	Marvel		38
Donaldson	Clara	I	77	Dull	Gabor		30	Edwards	William	Alfred	146

Pleasant View Cemetery, Blissfield, Lenawee County, Michigan
SURNAME INDEX

Surname	First	Middle	Pg	Surname	First	Middle	Pg	Surname	First	Middle	Pg
Egan	A	Rayson	115	Elwood	George	W	92	Fashbaugh	Mickey	L	113
Egan	Carrie	K	115	Elwood	Mary	E	92	Fatchett	Robert	G	16
Egan	William	J	115	Ely	Donald	Robert	71	Faulkner	Alfred		5
Ehlert	Albert		125	Ely	Donna	Edna	70	Faulkner	Sarah		5
Ehlert	Carl		97	Ely	Edmund	A	63	Faust	Anna	H M	20
Ehlert	Emma		125	Ely	Eugene	R	71	Faust	Charlotte	B	21
Ehlert	Fred	W	126	Ely	Eva	M	64	Faust	Lena		20
Ehlert	Katherine	E	142	Ely	Grace	E	64	Faust	Michael	Lee	21
Ehlert	Recka		97	Ely	Harold	Newcomb	63	Faust	Michael	Otto	21
Ehlert	Rudy	A	142	Ely	Iva	Dell	70	Faust	Otto		20
Eisenmann	Eileen	J	75	Ely	Katherine	M	64	Faust	Otto	R Jr	21
Eisenmann	Helen	M	75	Ely	Lovina		71	Faust	Wilhelm	F	20
Eisenmann	Ira	C	75	Ely	Mabel	E	64	Fengel	Olga		8
Eisenmann	Lowell	I	75	Ely	Mary	E	63	Fenner	Carol	A	12
Eisenmann	Margaret	L	75	Ely	Mervyn	Blair	71	Fenner	Connie	J	14
Eisenmann	Virgil	E	75	Ely	William	Alton	71	Fenner	David	R	14
Eisenmenger	Minnie	B	99	Ely	William	H	71	Fenner	Russel	A	12
Eisenmenger	Richard	C	99	Emerson	Chester	F	49	Fenner	Violet		55
Elder	Alpha	M	117	Emerson	Ruby	G	49	Fenzel	Frances	O	81
Elder	Bernice	C	117	Engel	Maria	Sophia	128	Fenzel	Fred	W	81
Elder	Cora	E	117	Engel	Wilhelmine		128	Fetzer	Anna	M	53
Elder	Elmer	E	117	Engelhardt	Gladys	L	11	Fetzer	Earl	C	37
Elizardo	Margaret	L	80	Engelhardt	Louie	C	11	Fetzer	Elizabeth		55
Elliott	Dawn	Renee	38	Englund	Eskil	Robert	85	Fetzer	George		53
Ellis	Amaziah	De'Estine	121	Eno	Almira		102	Fetzer	John		53
Ellis	Carlton	M	103	Eno	Opal	C	144	Fetzer	Katherine	A	55
Ellis	Flora		120	Ensign	Adela	J	43	Fetzer	Melissa	Marie	36
Ellis	Hester	C	106	Ensign	Bertie		43	Fetzer	Paul	C	140
Ellis	Hiram	D	106	Ericsson	Della		136	Fetzer	Robert	E	135
Ellis	Jennie	L	103	Ericsson	Edgar		136	Fetzer	Sheila	A	135
Ellis	Mary	A	103	Estes	Betty	J	137	Fetzer	Violet	J	139
Ellis	Mary	E	103	Estes	Herbert	H	139	Fetzer	Wilma	M	37
Ellis	Thirza	J	121	Estes	Hubert	H	137	Fibiger	Christian		85
Ellis	William	E	103	Estes	Larry	E	137	Fibiger	Laurine		85
Ellsworth	Abel	P	127	Estes	Nancy	A	139	Fick	Alfred	K	22
Ellsworth	Bion	P	127	Etter	Sandy	Sue	134	Fick	Carl	J	136
Ellsworth	Clara	L	34	Ettinger	Allen		123	Fick	Charles	E	22
Ellsworth	Colonel	E	34	Ettinger	Levi	J B	122	Fick	Chryscilda	L	136
Ellsworth	Estella	P	34	Evans	Howard	L	34	Fick	Marie	C	22
Ellsworth	Flora	B	34	Evans	Linda	D	34	Fick	Ryan	Charles	41
Ellsworth	Infant		34	Eversole	Charles	E	85	Fick	Selma	G	132
Ellsworth	Mary		127	Faling	Marion	E	27	Fick	Wilbert	O	132
Ellsworth	Robert	E	34	Fargo	Infant		51	Fiess	Roy		52
Ellsworth	Vivian	E	34	Fargo	Lydia	Helen	51	File	Burton	F	75
Elmore	Barbara	Ann	88	Farmer	Esther		114	File	Gilbert	H	77
Elsey	Henry	H	101	Farnsel	Jacob	H	151	File	Sharlene	A	75
Elsie	Susanna		101	Farr	Julia		93	File	Vickie	L	12
Elwood	Addie		127	Farr	Sylvester	A	93	File	Virginia	M	75
Elwood	Charlie	S	92	Fashbaugh	Carolyn	J	113	Filipek	Ellen	Jean	134
Elwood	Clara	E	92	Fashbaugh	Dorothy	M	150	Filipek	John	Jr	134
Elwood	Fred	W	127	Fashbaugh	Ivan	A	150	Filter	Anna	M	24

Pleasant View Cemetery, Blissfield, Lenawee County, Michigan
SURNAME INDEX

Surname	First	Middle	Pg	Surname	First	Middle	Pg	Surname	First	Middle	Pg
Filter	Frank		24	Foley	George	Vening	39	Frary	Charlie	H	110
Filter	Franz		115	Foltz	Elsie	J	76	Frary	John	E	110
Filter	Friederike		115	Foltz	Maynard		76	Frary	Louisa	Jane	103
Filter	Ruth	Viola	66	Foltz	Verda	A	76	Frary	Nancy	Jane	110
Fischer	Charity	Ann	146	Foote	Dorothy	M	19	Frary	Stephen		103
Fischer	Charles	F	139	Foote	Herbert	E	19	Frary	Thomas		110
Fischer	David	John	146	Foote	Ray		20	Frazee	Guy	Perley	94
Fischer	Frank	Allen	151	Forche	Denise	C	140	Frederic	Joseph		146
Fischer	Gary	Lee	37	Forche	Richard	X	140	Frederic	Marene		146
Fischer	Imogene	L	37	Ford	Catherine	A	57	Frederick	Deborah	Ann	137
Fischer	James	R	37	Ford	Clayton		27	Freedon	Fred		119
Fischer	John	W	151	Ford	Ella	I	27	Freeman	D	G	44
Fischer	Joyce	A	37	Ford	Emma		17	Freeman	Eleanor	M	91
Fischer	Marjorie	L	139	Ford	Gladys	H	27	Freeman	Ethel	G	44
Fischer	Minnie	G	151	Ford	Gladys	R	85	Freet	Arthur	C	13
Fischer	Ronald	J	37	Ford	Goodson		57	Freet	Edgar	Junior	13
Fischer	Stacy	Anne	37	Ford	Hiram	W	27	Freet	Fred		14
Fish	Leola	G	19	Ford	Irva		57	Freet	Josephine		13
Fisher	Andrew		102	Ford	James	M	17	French	Elmer	E	74
Fisher	Andrew	J	69	Ford	Malcolm		28	French	Fannie	E	116
Fisher	Baby Boy		80	Ford	Veronica	E	152	French	Lafayette		116
Fisher	Beulah	M	80	Ford	W	Irving	57	French	Miles		90
Fisher	Carrie		102	Ford	Will	B	152	French	Russell	B	34
Fisher	Carrie	L	69	Forsyth	Amy	D	11	French	Susan	A	34
Fisher	Daniel	John	80	Forsyth	Carrie		114	Friess	Kenneth	J	144
Fisher	David	D	106	Forsyth	Clyde		114	Friess	Loren	Alva	52
Fisher	Frances		119	Forsyth	Earl	H	13	Friess	Lucille		52
Fisher	Henry	W	119	Forsyth	Elizabeth		74	Friess	Mabel		52
Fisher	Kay	C	139	Forsyth	Infant		59	Friess	Mildred		144
Fisher	Lawrence	W	139	Forsyth	Infant		59	Friess	Oleva	Lucille	85
Fisher	Maynard	C	80	Forsyth	James		11	Friess	Raymond	Franklin	85
Fisher	Wesley	Robert	130	Forsyth	John	H	13	Friess	Raymond	L	85
Fletcher	B	Margaret	152	Forsyth	Kenneth	E	59	Fritz	Dawn	Marie	144
Florencio	Davila Jr		88	Forsyth	Leah	M	13	Fritz	Dean	D	144
Flores	Alfredo		44	Forsyth	Lilly	E	113	Fritz	Donna	R	144
Flores	Amando		45	Forsyth	Margaret	Mae	59	Frost	Artie		44
Flores	Armando	R	45	Forsyth	Mary	A	59	Frost	Betty	R	79
Flores	Faustina	D	45	Forsyth	Robert	Jr	115	Frost	Donald	Eugene	79
Flores	Roberto	T	44	Forsyth	Solomon	S	74	Frost	Ida		44
Flores	Trinidad		45	Forsyth	Willis		115	Frost	William		44
Fogel	Esther		61	Forsythe	Lillie		152	Frownfelter	Darlene	G	138
Fogel	George	E	138	Fourette	M	Gladys	49	Frownfelter	Richard	A	138
Fogel	Vincent		61	Foust	Alfreda	M	51	Fry	Thomas	G	85
Fogel	Virginia	B	138	Foust	William	L	51	Frye	Dorothy	M	121
Fojtik	Frances		83	Frank	Corris	J	136	Frye	Ernest	H	121
Fojtik	Frank	G	39	Frank	Lester	H	136	Frye	Ernest	I	24
Fojtik	Jane		12	Franklin	Harry	C	45	Frye	Helen	M	121
Fojtik	Joseph		83	Franklin	Lucille	J	45	Frye	Lois	M	72
Fojtik	Judy		12	Franklin	Mary	E	99	Frye	Ruth	C	24
Fojtik	Mary	L	39	Franklin	Maurice	M	99	Fuhrman	Dale	H	143
Foley	Audrey	A	39	Frary	Benjamin		110	Fuhrman	Jacob	A	85

Pleasant View Cemetery, Blissfield, Lenawee County, Michigan
SURNAME INDEX

Surname	First	Middle	Pg	Surname	First	Middle	Pg	Surname	First	Middle	Pg
Fuhrman	Veda	A	85	Ganun	Jane	A	51	Giles	Flora	J	95
Fuller	Cecil		77	Ganun	Jolene	L	138	Giles	George		98
Fuller	Chloe		36	Ganun	Julia	Mae	16	Giles	George	A	96
Fuller	Estella	B	77	Ganun	Leila	M	67	Giles	Harriet		98
Fuller	John		36	Ganun	Linda	Ann	24	Giles	Jefferson		98
Fuller	Lena		36	Ganun	Marian	E	49	Giles	John	W	95
Furgason	Athena	G	39	Ganun	Mildred	E	49	Giles	Louisa	Ann	96
Furgason	Elaine	B	133	Ganun	Nathan		51	Giles	Lucinda	F	121
Furgason	John		39	Ganun	Newman	J	60	Giles	Margaret		98
Furgason	Madeline	M	147	Ganun	Oliver	D	67	Giles	Margaret		123
Furman	Maria	J	53	Ganun	Richard	L	24	Giles	Margaret	A	98
Furman	Oscar	T	53	Ganun	Velma	C	87	Giles	William	A	123
Furman	Sarah	J	55	Garaotics	Wendell		88	Gillam	Charles	H	108
Furman	W	Clarke	53	Garcia	Jose		88	Gillam	Dane		57
Furman	Walter		55	Garcia	Leon		44	Gillam	David		57
Gabel	Blanche	G	50	Garivay	Apolonia		88	Gillam	George	M	108
Gafner	Albert	D	62	Garrcilla	Amiel		152	Gillam	Hannah		108
Gafner	Anna	M	28	Garrison	Jay	B	112	Gillam	Harriet		108
Gafner	Anna	W	26	Gary	George	E	15	Gillam	Jonathan	M	109
Gafner	Betty	M	79	Garza	Noe		42	Gillam	Lucien		57
Gafner	Christian	G	61	Garza	Virginia		42	Gillam	Minerva		57
Gafner	Elwyn	C	79	Gasner	Charles		74	Gillam	Walter		57
Gafner	Emma	A	62	Gasner	Clara	A	74	Gillis	Bernice		28
Gafner	John	R	28	Gasner	Henry		73	Gillis	J	Fred	28
Gafner	Leo	C	28	Gasner	Henry		73	Gillman	Alvenah	B	110
Gafner	Lois	M	60	Gasner	Louisa		73	Gillman	George	H	110
Gafner	Louis	G	26	Gasner	Mary	T	73	Gilman	Isabella		110
Gafner	Michael	E	79	Gasner	Orpha	E	22	Gilmer	Linda	M	19
Gafner	Norman	H	26	Gasner	Samuel		22	Gilmore	Arthur	D	98
Gafner	Robert	D	60	Gebert	Clara	Darlene	40	Gilmore	Charles	H	98
Gafner	Wilhelmina	G	61	Gebert	Esta		40	Gilmore	Ruth	Ann	98
Gafner	William	Herman	61	Gent	DeClaude		128	Gilson	Byron	J	33
Gail	Frances		105	Gent	Orin	F	128	Gilson	Clarence	Arza	89
Gail	George	U	105	Gentz	A	Elsie	135	Gilson	Effie	C	33
Gallemore	Floyd	M	28	Gentz	Albert	R	135	Gilson	Ella	May	89
Gallemore	Isabel		28	Gentz	Elizabeth		13	Gilson	Ely or Eli		33
Galnares	Camilo		86	George	Grace	L	6	Gilson	Eugene	W	33
Galnares	Consuela		86	George	John	L	6	Gilson	Gladys	D	33
Ganger	Frederick	I Jr	43	George	Ruth		6	Gilson	Harry	E	33
Ganger	George	G	43	George	Vance		6	Gilson	Hazel	A	89
Ganger	Lottie	E	43	Gibson	Albert	E	116	Gilson	Letah	M	89
Ganun	Alta	H	60	Gibson	Arthur	R	116	Gilson	Nancy		33
Ganun	Carrie	S	49	Gibson	Lydia	J	116	Glaser	Arnold	A	42
Ganun	Cecil	L	87	Gifford	Adelbert		45	Glaser	Beatrice	S	91
Ganun	Connie	S	138	Gifford	Elnora	D	128	Glaser	Grace	D	42
Ganun	Douglas	J	86	Gifford	Fay	C	77	Glaser	Jack	L	18
Ganun	Elmina		60	Gifford	Jennie		77	Glaser	Kenneth	B	22
Ganun	Emery		60	Giles	Beulah	Irene	123	Glaser	Kenneth	B Jr	22
Ganun	Francis	G	16	Giles	Charles	H	98	Glaser	Lewis	F	91
Ganun	Francis	L	50	Giles	Ella	E	123	Glaser	Marjorie	Alice	133
Ganun	Gerald	S	138	Giles	Elvira	Louisa	96	Glaser	Maude		18

Pleasant View Cemetery, Blissfield, Lenawee County, Michigan
SURNAME INDEX

Surname	First	Middle	Pg	Surname	First	Middle	Pg	Surname	First	Middle	Pg
Glaser	Natalie	S	22	Goff	Lydia	A	103	Goodwin	Perley	A	7
Glaser	Richard	A	133	Goff	Lysander	B	117	Gorr	Bertram		61
Glaser	Thomas	E	18	Goff	M	L	107	Gotham	Anthony	S	122
Glaser	Thomas	M	91	Goff	Melissa	S	113	Gotham	James	E	5
Glasgow	Samuel	E	122	Goff	Nancy	M	131	Gotham	Sarah	E	122
Glasgow	Sarah		122	Goff	Naomi	H	99	Gotham	Sarah	L	5
Glenn	Harry	B	79	Goff	Nelson	W	98	Gouldsberry	Jerry	A	37
Glenn	Mary		79	Goff	Olive	D	98	Governo	Judith	A	78
Glidden	Fred	R Jr	136	Goff	Philander	K	99	Governo	Richard	L	78
Glidden	Ione	E	136	Goff	Sewall	S	99	Governo	William		79
Gobba	Gertrude	L	21	Goff	Sewall	S	99	Gower	Samuel		101
Gobba	William	F	21	Goff	Violetta	J	117	Gowman	Ellis	T	30
Goble	Clayton	M	86	Goff	W	E	107	Gowman	George	F	30
Goble	David	C	83	Goff	W	S Jr	107	Gowman	Hannah	M	30
Goble	Helen	M	86	Goff	Walter	S	63	Graham	Carmen	K	136
Goble	Margaret	A	83	Goff	Walter	S	107	Graham	Dale	C	136
Godfrey	Carl		42	Goff	Walter	S Jr	63	Graham	Mary	M	146
Godfrey	Harry	W	42	Goff	Warner	W	107	Graves	Clara		90
Godfrey	Hazel	R	42	Goff	Willard		99	Gray	Barbara	A	78
Godfrey	James		42	Goll	George	C	14	Gray	Chester		128
Goetz	Bruce	D	41	Goll	Gilbert	C	105	Gray	Edgar	J	78
Goetz	Ernest	A	53	Goll	John	W	105	Gray	Fred	C	45
Goetz	Esther	H	53	Goll	Selma	J	14	Gray	Hattie	J	75
Goetz	Gretchen	E	82	Gonzales	Charley		42	Gray	Ida	J	45
Goetz	Infant		82	Gonzales	Epiafinos		42	Gray	John	Madison	128
Goetz	Loreen	H	41	Gonzales	Infant		88	Gray	Karl	C	75
Goetz	Paula		78	Gonzales	Isabell		88	Gray	Melissa		44
Goetz	Wesley	C	82	Good	Jean	K	145	Gray	Son		128
Goff	B	L	107	Good	Sylvan	I	145	Gray	Susanna	A	128
Goff	Bertha	M	113	Goodes	Flora	S	127	Gray	William		45
Goff	Carol	M	113	Goodes	John	W	127	Greene	Leone		141
Goff	Carrie	L	103	Goodes	Larry	S	28	Grew	Coletta	M	147
Goff	Carrie	Mae	117	Goodes	Mildred	E	29	Grew	Edward	F	147
Goff	Charlie	L	128	Goodes	Owen	E	29	Grice	Andrew	W	48
Goff	Clara	A	128	Goodes	Paula	M	28	Grice	Mary	J	48
Goff	Edwin	A	113	Goodfriend	Beradine	J	148	Griffin	Charles		60
Goff	Edwin	V	113	Goodfriend	Henry	L	148	Griffin	Clara		91
Goff	Emmet	P	103	Goodfriend	Kenneth	J	148	Griffin	Edmund	H	60
Goff	Ernest	W	117	Goodrich	Arthur	L	2	Griffin	Florence	M	91
Goff	Esther	Margaret	99	Goodrich	Charles	F	47	Griffin	Hattie	M	91
Goff	Harriet	A	98	Goodrich	Lyman	E	47	Griffin	Henry		91
Goff	Hazel	G	63	Goodrich	Mary	R	47	Griffin	John	H	91
Goff	Helen	A	107	Goodrich	Nelson	L	110	Griffin	Mary	A	60
Goff	Herbert	W	113	Goodrich	Rachel	E	2	Griffin	Sadie		91
Goff	Howell		113	Goodrich	Susie		47	Griffin	Sarah		91
Goff	Imogene		107	Goodwin	Alice		70	Griffith	Edna	B	39
Goff	Leonard		128	Goodwin	John	L	63	Grinage	Burhl	H	150
Goff	Leslie	T	128	Goodwin	Lewis	J	70	Grinage	Iva	C	150
Goff	Lewis	W	103	Goodwin	Minnie		70	Grinage	James	G	86
Goff	Louise	P	128	Goodwin	Nancy		7	Grinage	Joyce	E	86
Goff	Lucy		99	Goodwin	Orra		7	Grinage	Julia	Ann	86

Pleasant View Cemetery, Blissfield, Lenawee County, Michigan
SURNAME INDEX

Surname	First	Middle	Pg	Surname	First	Middle	Pg	Surname	First	Middle	Pg
Gritzmaker	Fred	W	146	Hagenbuch	Douglas	A	137	Hamann	Anna	B	73
Gritzmaker	Martha	L	146	Hagenbuch	Glenda	A	137	Hamann	Berniece	R	18
Grubba	Fred	W	117	Hagenbuch	Sally	S	137	Hamann	Bertha	M	73
Grubba	Mary		117	Hagenbuch	Warren	M	137	Hamann	Clara	M	18
Grubba	Minnie		117	Hahn	A	B	99	Hamann	Elsie	E	72
Grubbe	Henrietta		152	Hahn	Frederick	G	87	Hamann	Frank	A	6
Gubbe	Carl	E	21	Hahn	Margarethe	A	87	Hamann	Gerhardt	F	21
Gubbe	Clara	A	21	Hahn	Maud		152	Hamann	Gustav	F	73
Gubbe	Dale	K	21	Hall	Alfred	T	100	Hamann	Harry	T	18
Gubbe	Eugene	E	21	Hall	Arlene	E	79	Hamann	Mary	E	6
Gubbe	Genevieve	A	21	Hall	Betty	L	135	Hamann	Walter	C	18
Gubbe	Paul	E	21	Hall	Carl	B	66	Hamann	William		6
Gubbe	Ruth	M	21	Hall	Carrie	M	79	Hambrook	Jessie	E	77
Gubbe	Thomas	C	21	Hall	Cecelia	M	100	Hamilton	Betty	Conry	81
Guinther	Emil	J	53	Hall	Charles	B	22	Hamilton	James	Joseph	81
Guinther	Lorena	A	53	Hall	Coy	G	126	Handy	Brian	Scott	143
Gunning	H	Leora	23	Hall	Dan		22	Handy	Floyd	L	8
Gurica	Alice		36	Hall	Edward	J	126	Handy	Glada	A	8
Gurica	Frank		36	Hall	Edwin	R	7	Handy	Kyle	Dean	143
Gurrero	George		88	Hall	Eleanor		12	Harback	Adam		127
Guthrie	Hope		70	Hall	Emma	G	7	Harback	Antoino		127
Haas	Albert	C	49	Hall	Emma	J	7	Harback	Lillian		127
Haas	Albert	W	35	Hall	Flave	C	135	Harback	Paul		127
Haas	Annette	Joy	49	Hall	Frances	E	22	Harley	Charles		2
Haas	Carl	S	49	Hall	George	C	7	Harley	Elizabeth		2
Haas	Clementina	R	51	Hall	George	W	7	Harper	Laura	G	46
Haas	Daniel		12	Hall	George	W	7	Harpst	Edward	J	36
Haas	Doris	Louise	49	Hall	Gerald	M	8	Harpst	H	Jean	36
Haas	Earl	W	12	Hall	Geraldine	C	126	Harriman	Bessie	Mae	31
Haas	Edna	I	49	Hall	Gladys	A	126	Harriman	Earl	C	31
Haas	Fred		125	Hall	Harley	W	15	Harrington	B		110
Haas	Freda	L	125	Hall	Helen	E	12	Harrington	Burton	L	96
Haas	Jennie	F	35	Hall	Henrietta	B	22	Harrington	Burton	L	133
Haas	Lewis	E	67	Hall	Jemina		100	Harrington	Dorothy	V	132
Haas	Louise		51	Hall	Joseph	A	15	Harrington	Edna		96
Haas	Olga	F	67	Hall	Joseph	Lawrence	12	Harrington	Elta		110
Haas	Pearl	E	49	Hall	Kathryn	M	149	Harrington	Eugene	O	96
Haas	Royal	M	51	Hall	Keith	W	11	Harrington	Florence	E	56
Haas	Samuel		51	Hall	Lawrence	B	12	Harrington	Grace	M	81
Haas	Sarah	Jane	12	Hall	Lewis		79	Harrington	Infant		110
Haas	Virginia	L	12	Hall	Lovenia	M	15	Harrington	Infant		110
Hacker	Barbara	Ann	81	Hall	Lucille	F	85	Harrington	John	M	110
Hacker	Daniel	Boone	81	Hall	Luella		11	Harrington	Lionel	E	96
Hadas	Frank	G	32	Hall	Luther	J	22	Harrington	Mary	F	96
Hadas	John		53	Hall	Minnie	A	15	Harrington	Roy		96
Hadas	Mary	F	31	Hall	Norman		22	Harrington	Willis		110
Hadas	Mary	S	52	Hall	Perry	C	149	Harris	Eloise	Georgette	127
Hadd	Fred	A	73	Hall	Russell	A	11	Harris	Ernest	S	133
Hadd	William		73	Hall	Willis		11	Harris	Geraldine	I	127
Hadesh	Dolores	E	54	Hall	Willis	Kroencke	12	Harris	Myrtle	E	105
Hadesh	Emil	J	54	Hallett	Charlotte		92	Harris	Nickless	Beverly	127

Pleasant View Cemetery, Blissfield, Lenawee County, Michigan
SURNAME INDEX

Surname	First	Middle	Pg	Surname	First	Middle	Pg	Surname	First	Middle	Pg
Harris	Sarah	J	133	Hawkins	Florence	B	57	Heinrich	George	Sr	51
Harrison	Anna	A	102	Hawkins	LaVerne		57	Heinrich	John	D	51
Harrison	George	B	55	Hawkins	Mary	A	56	Heinrich	Louise		51
Harrison	Grace	J	55	Hawkins	Nellie	J	78	Heinrich	Mary		51
Harrison	Jerusha		102	Hawkins	Orrin	E	56	Heippner	Johanna		50
Harrison	Jerusha	B	102	Hawkins	Orrin	V	57	Heippner	John		50
Harrison	Macklin	A	55	Hawkins	Silvia	E	56	Heise	Earl		85
Harrison	Rena		55	Hayes	Eliza		129	Heise	Emma	R	85
Harrwaldt	Jeanette	Ruth	134	Haynes	Ann	A	146	Held	Bertha		6
Harsh	Ella	P	41	Haynes	Clarence	W	146	Held	Charles		6
Harsh	Elsie	M	41	Hayward	Lydia		103	Hendee	Beulah	M	120
Harsh	Harry	C	41	Hayward	Sarel	A	103	Hendee	James	B	89
Harsh	John	G	41	Hazard	Bessie	E	10	Hendee	Laura	R	89
Harsh	Leslie	A	41	Hazard	Earl	G	10	Hendee	William	D	120
Harsh	Libby		41	Hazard	Richard		10	Hendricks	Mary	R	36
Harsh	Orah		71	Hazzard	Alta	M	72	Henning	Lawrence	F	146
Harsh	Walter		71	Hazzard	Anna	A	72	Henning	Ottelia		58
Hart	Elizabeth	H	130	Hazzard	Belva	E	142	Henning	Rudolph		58
Hart	Gertrude	E	148	Hazzard	Burton	J	72	Henry	Baby		132
Hart	Harvey		130	Hazzard	Clarence	M	142	Henry	Blanche		43
Hart	Judge	L	62	Hazzard	Emma		72	Henry	Father		132
	Burton			Hazzard	Frank	H	72	Henry	Herbert	A	132
Hart	Lucretia		96	Hazzard	Franklin		72	Henry	Isaac	W	55
Hartman	Betha	C	133	Hazzard	Helen	M	72	Henry	Jennie		55
Hartman	Ethel	E	99	Hazzard	Irene		72	Henry	Mother		132
Hartman	Floyd	B	99	Hazzard	John		72	Henry	Sarah	C	132
Hartman	Gary	R	144	Hazzard	Leona	J	139	Hensel	Grant	D	33
Hartman	Maurice	J	99	Hazzard	Margaret	H	72	Hensel	Michael	W	33
Hartman	Muriel	Joy	99	Hazzard	Mattie		72	Hensel	Nellie		33
Hartman	Ray	K	144	Hazzard	Richard	A	139	Heppner	August	H	124
Hartman	Richard	J	133	Hazzard	Vance	J	28	Herman	Agnes		35
Hartman	Sophia	A	100	Hazzard	Vople	R	28	Herman	Harry	R	35
Hartman	Wanda	A	144	Hebb	Carl	F	49	Herman	Lewis	E	35
Harvel	Florence		63	Hebb	Darl	C	146	Herman	Melissa	J	35
Hasenflue	Henry	A	62	Hechinger	Elizabeth		38	Hermansen	Mildred		82
Hasenflue	Sarah	J	62	Hechinger	George		38	Hernandez	Fulgencio		47
Hastings	Rose	E	103	Heidbreder	Harold	T	93	Herring	Julian	L	144
Hathaway	Adeline	K	120	Heidbreder	JoAnn		93	Hertler	Anna	B	62
Hathaway	George	A	120	Heilman	Bessie	E	133	Hertler	Herman		62
Hathaway	George	A	120	Heilman	Fanchon	E	145	Higby	Eliza	M	122
Hathaway	Herbert	B	120	Heilman	Harold	H	145	Hill	Catherine	J	117
Hathaway	Herbert	B Jr	120	Heilman	Ronald	E	133	Hill	Christian	H	117
Hathaway	Maude	C	120	Heineman	LeRoy	O	38	Hill	Eva		122
Hathaway	Prudence		120	Heineman	Marian	A	38	Hill	Evaline		122
Hathaway	Sarah		120	Heineman	Rena		66	Hill	Harold	H	148
Haughn	A	Marie	99	Heinrich	Alta	E	27	Hill	Kathryn	E	148
Haughn	Carl	H	99	Heinrich	Amelia	Pauline	51	Hill	Mother		117
Haughn	Douglas	A	99	Heinrich	Anna		51	Himes	Frances	C	35
Hawk	Abram		56	Heinrich	Arnold	E	27	Himes	Richard	A	35
Hawkins	Earle	D	56	Heinrich	Carrie		51	Hindee	Lulabell		114
Hawkins	Edward	S	78	Heinrich	George	S Jr	51	Hindee	Warren		50

Pleasant View Cemetery, Blissfield, Lenawee County, Michigan

SURNAME INDEX

Surname	First	Middle	Pg	Surname	First	Middle	Pg	Surname	First	Middle	Pg
Hines	Eliza	A	57	Hoople	Edward		46	Hull	Charles	E	48
Hinsdale	Ada	M	79	Hoople	Jennie	L	46	Hull	Dorothy	H	10
Hinsdale	Stewart		79	Hoover	Amanda		43	Hull	Edward	C	10
Hinshaw	Cecile	A	136	Hoover	John		43	Hull	Edwin	C	10
Hinshaw	Orris	E	136	Hoover	Rosa		43	Hull	Gordon	L	10
Hittig	Dora		35	Horkey	Fabien		152	Hull	Marjorie	R	10
Hittig	Frederick		35	Horkey	Frank		87	Hull	Zua	A	48
Hittig	Grace		35	Horkey	Mary		87	Hummell	Alice		45
Hittig	Rosina		35	Horky	Doris	L	38	Hummell	Alice		131
Hittig	William		35	Horky	Frank	A Jr	38	Hummell	Elnora		61
Hoag	Frank	L	52	Horky	Jerry	F	135	Hummell	Franklin	P	45
Hoag	George	E	132	Horky	Marjorie	E	135	Hummell	Winnie		45
Hoag	Goldie	L	52	Horky	Rita	J	135	Hummell	Winnie		131
Hoag	Marian	F	132	Horton	Carrie	E	6	Humphrey	H		105
Hoagland	Bernice	A	119	Horton	Clara		90	Hunter	Arthur		2
Hoagland	Clement	Thomas Jr	40	Horton	Esther		20	Hunter	Dorothy		30
Hoagland	Clement	Thomas Sr	40	Horton	Gordon		6	Hunter	Emma		2
Hoagland	Delores	H	40	Horton	John	B	20	Hunter	Iva		2
Hoagland	L	Cornelius	119	Horton	Rolland	D	20	Hunter	Leo	A	30
Hoagland	Lamont	C	119	Horton	Zearl	E	6	Hunter	Marion	E	57
Hoagland	Luella	M	119	Horvath	Calmon	C	147	Huntington	Cora	I	130
Hoagland	Margaret	G	40	Horvath	Imogene	I	147	Huntington	Florence	A	130
Hoagland	Minnie	E	119	Houck	Frances	E	7	Huntington	Huldah	M	130
Hoenig	Avonel		27	Houttekier	Joseph		30	Huntington	Jay	W	131
Hoenig	Herbert	J	27	Houttekier	Maria	B	30	Huntington	John	J	130
Hoffman	Amelia	H	50	Hover	Abram		43	Huntington	Nathaniel	D	130
Hoffman	Amy	V	80	Hover	Mary	A	43	Huntington	Nora	A	130
Hoffman	Charles	E	16	Howard	Frank		50	Huntington	William	A	131
Hoffman	Charles	L	71	Howard	Mary	M	113	Iffland	Alta	M	143
Hoffman	Elsie	C	16	Howard	Nancy	J	134	Iffland	Carl	P	10
Hoffman	Emma	A	84	Howard	W	W	113	Iffland	Charles	C	53
Hoffman	Janet	H	50	Howe	Donald	Hathaway	120	Iffland	Charles	J	143
Hoffman	John	A	50	Howe	Hope		120	Iffland	Dale	LaVern	21
Hoffman	Karl	E	16	Howe	Katharine		120	Iffland	Elmira		21
Hoffman	Kenneth	D	16	Howell	James	H	68	Iffland	Fred	H	16
Hoffman	Ronald	A	80	Howes	Harry	A	150	Iffland	Harold	C	139
Hoffman	Theo	C	84	Howes	Viola		150	Iffland	Kenneth	E Sr	139
Hogarty	Thomas	J	140	Howland	Charles	E	82	Iffland	Lillian	A	16
Holmes	Sally		98	Howland	Donald	A	82	Iffland	Lois	C	150
Holt	Elizabeth	C	73	Howland	Doris	R	82	Iffland	Margaret	G	10
Holt	Eunice	N	2	Howland	Esther	E	82	Iffland	Mary		10
Holt	Harley	J	73	Howland	Martha	M	82	Iffland	Minerva	C	53
Holt	James	C	2	Howland	Nicholas		99	Iffland	Patricia	I	139
Holt	Oliver	H	73	Howland	Stewart	W	82	Iffland	Peter		10
Holt	Zoa	C	73	Hoxie	Glenn		131	Iffland	Robert	R	21
Holubik	Alva	M	139	Hueter	Infant		143	Iffland	Roy		21
Holubik	Frank	Jr	137	Hueter	M	J	78	Iffland	William	L	149
Holubik	Frank	Sr	143	Hueter	Mary	Letitia	78	Ikle	Cheryl	J	38
Holubik	Hazel	D	137	Hueter	Theodore	Ben	78	Ikle	Hazel	B	38
Holubik	Joseph	C	139	Hull	Alta	L	10	Ikle	Hollis	W	38
Holubik	Theresa		143	Hull	Bonnie		10	Ikle	Wayne	H	33

Pleasant View Cemetery, Blissfield, Lenawee County, Michigan
SURNAME INDEX

Surname	First	Middle	Pg	Surname	First	Middle	Pg	Surname	First	Middle	Pg
Ingram	Emma		72	Jacques	George	Sr	138	Jones	Elsie	M	66
Ingram	George		72	Jacques	Nancy	I	138	Jones	Frank		89
Iott	Audrey	F	132	James	Barbara	S	87	Jones	Frankie	D	66
Iott	Leslie		132	James	Carroll	D	136	Jones	Harvey	J	65
Irish	Mellisa	J A	100	James	Catherine	G	142	Jones	James	J	65
Ishmel	Linda	K	138	James	Charles		142	Jones	John		112
Ishmiel	Evelyn		138	James	Charles	E	141	Jones	John	A	89
Ishmiel	Julius	R	138	James	Christine		87	Jones	John	Azor	112
Isley	Anna		56	James	Ethel		142	Jones	M		117
Isley	Anna	L	19	James	Frank		57	Jones	Michael	D	44
Isley	Bernice	S	68	James	Lois	Louise	136	Jones	Thomas		89
Isley	Charles	T	51	James	Lydia		129	Jordan	James	R	135
Isley	Earl	C	50	James	Margaret	H	141	Jordan	Mark	Steven	137
Isley	Elisebeth	C	51	James	Price	G	87	Jordan	Rose	M	135
Isley	Emma	Stella	130	Janas	Stella		19	Josenhans	Frederick	W	58
Isley	Estella		56	Jaroe	Edith		152	Josenhans	Gertrude	A	58
Isley	Floyd	H	19	Jaroe	Edward		54	Josenhans	Gotthold	Jacob	58
Isley	Fred	J	88	Jaroe	Mother		54	Josenhans	Luella		58
Isley	Homer	E	143	Jaroe	Sam		54	Josenhans	Rena		58
Isley	Hubert	Vern	68	Jasmund	Arthur	A	92	Josenhans	Rex	A	58
Isley	Kathryn	A	40	Jasmund	Edith	W	92	Josenhans	Sigmund	J	58
Isley	Lawrence	J	51	Jasmund	Evelyn		92	Kamel	Katherine	B	11
Isley	Leota	B	143	Jasmund	Minnie	T	92	Kamel	Peter	T	11
Isley	Lester	P	35	Jelenek	Agnes		1	Kamp	Elmon	S	7
Isley	Lillian	M	35	Jelenek	John		1	Kamp	Jon	R	7
Isley	Louise	S	89	Jelinek	Frances		1	Kamp	Mary	J	7
Isley	Mabelle	L	50	Jelinek	Frank	J	1	Kardatzke	Elizabeth	A	146
Isley	Mary	A	56	Jennings	Charles	A	35	Kardatzke	Herman	H	146
Isley	Norris	E	51	Jennings	Gladys	E	35	Karl	Barbara		150
Isley	Stanley	L	40	Jewett	Earle	L	34	Karl	Hazel	P	139
Isley	Thomas	C	56	Jewett	Edward	H	34	Karl	Lydia	V	85
Isley	U	Grace	51	Jewett	Emily	B	33	Karl	Martin	Sr	85
Isley	William	J	130	Jewett	Harvey	Allen	34	Karl	Maureen	S	135
Jack	Eliza	E	43	Jipson	Cora	A	107	Karl	Myrtle	L	17
Jack	Frank		43	Jipson	Henry		120	Karl	Nelda	Jean	17
Jack	Gabriel	E	43	Jipson	Jane		107	Karl	Stanley	W	139
Jack	Jason		43	Jipson	Lucy		120	Karl	Steven		150
Jackson	Barbara	J	49	Jipson	Orrin	W	107	Karl	Wilber	Dean	17
Jackson	Clifford	H	49	Jipson	Webster	C	107	Karmol	Harlan	A Sr	76
Jackson	Georgetta	M	127	Johns	Floyd	L	24	Karmol	Rosemary		76
Jackson	Kenneth		136	Johnson	Caroline	Alma	3	Karner	August	F	96
Jackson	Lola	M	71	Johnson	Caroline	Ruth	67	Karner	Bertha	H	96
Jackson	Margaretta		127	Johnson	Hazel	Marie	3	Karpp	Frank	J	150
Jackson	Mark	S	136	Johnson	Sheri	Kay	86	Karpp	Mary		150
Jackson	Samuel		71	Johnston	Beverly	M	26	Kasefang	Sarah	Elizabeth	135
Jackson	Shirley	A	136	Johnston	Elbert	A	26	Keeler	Ezra	C	122
Jacob	Frederick	S	6	Johnston	Frances	V	38	Keeler	May	H	122
Jacob	Rosina	R	6	Johnston	Herbert	B	38	Keller	Dean	H	23
Jacobs	Carrola	L	76	Johnston	William	B	144	Keller	Margaret	B	19
Jacobs	Clint	John Ellis	79	Jones	Abbie		65	Keller	Marlene	J	23
Jacobs	Ellis	H	76	Jones	Betsey		112	Keller	Norman	R	19

Pleasant View Cemetery, Blissfield, Lenawee County, Michigan
SURNAME INDEX

Surname	First	Middle	Pg	Surname	First	Middle	Pg	Surname	First	Middle	Pg
Keller	Terry	Dean	23	Kilchenman	Sally	Sue	25	Knight	John	R	112
Kelley	Hope	L	55	Kilchenman	William	E	135	Knight	Lula	B	102
Kelley	Margaret	F	55	Kinsman	George	W	62	Knight	Mary	E	102
Kelley	William	H	55	Kinsman	Mary	E	62	Knight	Myron	B	69
Kelly	Fernie	L	70	Kirchner	Caleb		124	Knight	Myron	B	102
Kelly	Jennie	L	45	Kirk	Mary	C	123	Knight	Myron	E	102
Kelly	Ray	Curtis	98	Kirsch	Gordon	J	138	Knight	T	D	105
Kelly	Rose	M	70	Kirsch	Marlene	N	138	Knight	William		100
Kelly	William	A	45	Kish	Frank		139	Knight	William	G or H	112
Kendrick	Cicero	S	99	Kish	Opal		139	Knipper	Geraldine		58
Kendrick	Emily	Irene	99	Kistler	Dewayne		38	Knisel	Betty	R	78
Kenny	Charles	J Jr	71	Kistler	Nelda		38	Knisel	Jarvis	J	78
Kenny	Charles	James	71	Klauda	Barbara		86	Knisel	Kim		77
Kenny	Myrtle	A	71	Klauda	Betty	J	135	Knisel	Rex	P	143
Kenole	H		46	Klauda	Frank		86	Knisel	Valerie	H	77
Kerbawy	Abraham	F	10	Klauda	Joseph	F	135	Knisel	Viola	D	143
Kerbawy	Abreeza		25	Kleidinst	Mildred	E	78	Knisel	Wendell	O	77
Kerbawy	Abreeza		52	Kleidinst	Ted	C	78	Knoblauch	Agnes	E	17
Kerbawy	Alex	G	26	Klenk	Elsa	H	40	Knoblauch	Arlene	M	145
Kerbawy	Alex	S	52	Klenk	William	J	40	Knoblauch	Arthur	A	17
Kerbawy	Bahia		25	Klump	Carolyn		10	Knoblauch	Brian	W	145
Kerbawy	Bedeaa	Mary	10	Klump	Dwight	N	10	Knoblauch	Emma		71
Kerbawy	Edward	A	9	Klump	Edmund	G	80	Knoblauch	Ethel	M	144
Kerbawy	Esme		67	Klump	Glendora	R	80	Knoblauch	Fred	C	145
Kerbawy	Faddoul	M	68	Klump	Irvin	E	80	Knoblauch	Fred	F	144
Kerbawy	Fayiz	Abraham	10	Knadler	Mary	C	133	Knoblauch	Herman	F	1
Kerbawy	Genevieve	E	149	Knapp	Betty	J	40	Knoblauch	Ludwig	F	71
Kerbawy	George		25	Knapp	Carl	J	38	Knoblauch	Mary		67
Kerbawy	Harold	J	149	Knapp	Chloe	P	3	Knoblauch	R	Werner	67
Kerbawy	Kathryn	M	67	Knapp	Deborah		131	Knoblauch	Chris	A	86
Kerbawy	Mada	C	9	Knapp	Earl	L	38	Knoblauch	Wava	M	86
Kerbawy	Maheba		25	Knapp	Ellsworth		32	Knopf	Ada	B	2
Kerbawy	Moses	F	67	Knapp	Gertrude		32	Knopf	Catherine	E	125
Kerbawy	Samuel	T	68	Knapp	Goldie	M	38	Knopf	Elizabeth		125
Kerbawy	W	Nichols	68	Knapp	Grace	B	3	Knopf	Frederick		125
Kerentoff	Anna		8	Knapp	Jerald	A	40	Knopf	Frederick	Jr	125
Kerentoff	Blanche	A	81	Knapp	Margaret		122	Knopf	Henry	Walter	125
Kerentoff	Edward	D	81	Knapp	Pearl	C	3	Knopf	Silas	J	2
Kerentoff	Gottlieb	L	81	Knapp	Sumner		131	Kohl	George	W	41
Kerentoff	Julius		8	Knapp	Will	P	122	Kohl	Gerlinde	Marlene	16
Kerentoff	Ruth	B	81	Knight	A	Maud	107	Kohl	Hedwig	M	41
Kerentoff	William	H	8	Knight	Caroline	F	5	Kohle	Gerlinda		152
Kiebler	Agnes	A	3	Knight	Caroline	L	102	Kohler	Charles	W	30
Kiebler	Harold	C	3	Knight	Delbert	B	102	Kohler	Donald	D	31
Kiest	Erin	Christine	39	Knight	Ella	M	102	Kohler	Elizabeth		30
Kiest	Margaret	M	39	Knight	Emily		111	Kohler	Else		31
Kiest	Robert	L	39	Knight	Harry	H	5	Kohler	Kathy	Kay	30
Kilchenman	Ernest	F	25	Knight	Harry	H	102	Kohler	Raymond	Arthur	40
Kilchenman	Grace		25	Knight	Hollis	B	102	Kolenbrander	John	C	41
Kilchenman	Jane	E	135	Knight	Ira	D	111	Kolenbrander	Maude	R	41
Kilchenman	Phillip	L	25	Knight	John	I	102	Komon	Barbara	S	101

Pleasant View Cemetery, Blissfield, Lenawee County, Michigan

SURNAME INDEX

Surname	First	Middle	Pg	Surname	First	Middle	Pg	Surname	First	Middle	Pg
Komon	Rudolph	E	101	Kruse	Basil		11	Lamley	Dan		149
Konieczny	William	G	139	Kruse	Charles	H	152	Lamley	David		43
Konieczny	Wilma	E	139	Kruse	Ernestine		5	Lamley	David	G	31
Krahn	Bertha	E	27	Kruse	Henry	J	11	Lamley	Edna	L	31
Krahn	Florence	E	27	Kruse	Idonea	F	11	Lamley	Elizabeth	B	43
Krahn	George	F	27	Kruse	Leslie	L	11	Lamley	Even	O	31
Krahn	George	M	27	Kuney	Charles	S	130	Lamley	Forestin	W	31
Kranzush	Caroline		50	Kuney	Edith		45	Lamley	George	H	93
Kranzush	Gustav		50	Kuney	Elmer	E	45	Lamley	Hazel	E	10
Kranzush	Otto		63	Kuney	George	W	45	Lamley	Hubert	A	41
Krapf	Allman	S	46	Kuney	Mabel	May	130	Lamley	John	L	3
Krapf	Andrew	C	46	Kuney	Macklin		130	Lamley	Katherine		43
Krapf	Andrew	W	46	Kupferer	Viva	M	142	Lamley	Orin	B	149
Krapf	Bertie		46	Kurtz	Blanche	A	15	Lamley	Sallie		91
Krapf	Carrie	G	46	Kurtz	Edward	H	15	Lamley	Sharon	Lee	31
Krapf	Martie	C	46	Kurtz	Ella	M	36	Lamley	William	D	43
Krapf	Mary	A	46	Kurtz	Gladys	F	15	Landis	Chalmer	D	76
Krapf	Ruth	M	49	Kurtz	Keith	K	15	Landis	Josephine	G	77
Krapf	Zella	M	46	Kurtz	Robert	W	15	Landis	Judith	Gail	77
Krebs	Earl	E	151	Kurtz	William	Henry	36	Landis	Wesley	E	94
Kremlick	Frances		142	L	F P		120	Lane	Bradford	D	92
Kremlick	Kurt	J	142	LaBenne	Marcel	E	82	Lane	Daisy	D	91
Kremlick	Phillip	McCabe	142	LaBenne	S	Elizabeth	82	Lane	Eliza		101
Kreuger	Grace		64	LaBounty	Chauncey		116	Lane	Eliza	A	101
Kreuger	Leonard	M	64	LaBounty	Chauncy		122	Lane	Frances	Louise	15
Kring	Erma	Belle	24	LaBounty	Eliza	P	122	Lane	George		92
Kring	Rollin	F	24	LaBounty	Lydia		116	Lane	George	W	91
Kring	Verlon	A	24	LaDouceur	Charles		118	Lane	Infant		101
Krix	Eva		150	LaDouceur	Cynthia		118	Lane	Jacob		101
Krix	Josef		140	LaDouceur	Joseph		118	Lane	Lillian	L	92
Krix	Susan		140	LaDouceur	Joseph	J	11	Lane	Sarah	A	92
Kroczak	Leonard	M	146	LaDouceur	Katherine		118	Lane	Urzella		101
Krohn	Grace		18	LaDouceur	May		11	Lane	William	L	101
Kronberg	Barbara	A	134	LaDouceur	May		118	LaNew	Damie	L	131
Kronberg	Duane	L	134	Lamb	Amy	A	47	LaNew	Hattie	J	131
Krueger	Bertha	A	54	Lamb	Caroline	S	129	LaNew	Laura		26
Krueger	Frederick	T	64	Lamb	Charles	H	129	LaNew	Luke		131
Krueger	Grace	L	64	Lamb	F	D	47	LaNew	Mary	Jane	27
Krueger	Herman	August	66	Lamb	Frank		96	LaNew	Otis	D	26
Krueger	Karl	A	54	Lamb	Hugh	Wyman	96	LaNew	Otis	Ray	27
Krueger	Mary	H	54	Lamb	Irene	Edna	129	Langdon	Marjorie	M	76
Krueger	Mildred		30	Lamb	Lydia		129	Langdon	William	C	76
Krueger	Pauline	C	54	Lamb	Nellie		47	Langless	Elijah		122
Krueger	Pauline	F	54	Lamb	Orsamus		129	Langless	Henry		122
Krueger	Theodore	E	64	Lamley	Arthur	E	91	Langless	Sarah	Ann	122
Krueger	Thomas		30	Lamley	Augusta	M	149	Langthorne	Charles		124
Krumeich	Edmund	J	82	Lamley	Bertine		93	Langwell	Calvin		100
Krumeich	Nell	F	82	Lamley	Bessie	O	41	Langwell	Elmer		100
Krumling	Christina		115	Lamley	Caleb	G	3	Langwell	John		100
Krumling	Christine	M	115	Lamley	Caroline		3	Langwell	Lovina		100
Krumling	Henry	A	115	Lamley	Charles	G	43	Langwell	Magdalene		100

Pleasant View Cemetery, Blissfield, Lenawee County, Michigan

SURNAME INDEX

Surname	First	Middle	Pg	Surname	First	Middle	Pg	Surname	First	Middle	Pg
Langwell	William		100	Lenhardt	Helen		135	Lipp	Katherine	M	39
LaPere	Joseph	H	82	Lenhardt	John		135	Lipp	Leland	F	39
LaPere	Joseph	H	132	Lennon	Bernard		127	Lipp	Marilyn	Jane	146
LaPere	Katherine	M	82	Lennon	John	H	127	Lipp	Otto	G	18
LaPere	Leola	M	132	Lennon	Laura	A	127	Lipp	Winfred	P	146
LaPoint	Annie		24	Lennon	Lucy	E	127	Lippens	Helen	L	48
LaPoint	Charles		66	Lennox	Frank		33	Lippens	Jerry	L	49
LaPoint	Henry	L	127	Lennox	Jennie	I	33	Lippens	Julian		48
LaPoint	Josephine		66	Lentz	Nellie	M	138	Lippens	Robin	L	49
LaPointe	Orville		126	Lentz	William	C	138	Lipps	Velma		66
Lapp	Mary	E	123	Leonardson	E	Clare	152	Lips	Ceasar	J	29
Laser	Herma	B	145	Leonardson	Nellie	M	152	Lips	Irene	M	29
Laser	Robert	J	145	Leroy	Betty		22	Lips	Leslie	J	29
Lasher	Frederick	B	116	Lessor	Antonia		88	Lips	Marie	S	29
Lasher	Mildred		116	Letter	Fannie	M	46	Lips	Robert	A	27
LaSotta	John		146	Letter	Hugh		46	Lips	Sharon	A	27
LaSotta	John		147	Letter	John		46	Liska	Franklin	W	151
LaSotta	Rose		147	Letter	Mary	A	46	Liska	Helen	I	150
Lassey	Glenadine	B	64	Lewis	Arthur	C	66	Liska	William	H	150
Lathrop	Almeda	P	121	Lewis	Effie		130	Loar	Barbara	J	32
Lathrop	Andrew	G	116	Lewis	Eugenia	L	130	Loar	Cyrus	C	2
Lathrop	Bessie	L	22	Lewis	Garold	W	9	Loar	David	E	26
Lathrop	Luther	C	121	Lewis	Margaret	E	9	Loar	Dora	A	2
Lathrop	Vernon	L	22	Lewis	Robert	L	9	Loar	Ethel	G	26
LaTour	Arnold	P	146	Lewis	Ruth	A	66	Loar	Ethel	M	48
LaTour	Edwina		146	Lewis	Tressie	E	66	Loar	H	Keith	32
Laubach	Dorothy	E	28	Libstaff	Alfred	H	40	Loar	Harold	C	32
Laubach	Raymond	S	28	Libstaff	Violet	M	40	Loar	Harry		51
Laudenslager	Floyd	M	19	Lietzke	Madeline	E	137	Loar	Harry	A	48
Law	Frederick	L	85	Lietzke	Oswald		137	Loar	Harry	Dale	71
Lay	James	H	42	Lievens	Augusta		147	Loar	Harvey	F	71
Lay	Susie	S	42	Lievens	Charles	A	147	Loar	Hazel	Irene	51
Leach	Addie	O or D	106	Lievens	Maurice	R	147	Loar	Helen	A	71
Leach	Emily		106	Lievens	Rose	Ann	147	Loar	Howard	D	26
Leach	Homer		114	Liewert	Albert	C	76	Loar	Howard	E	2
Leach	Mary	E	114	Liewert	Albertine	P	76	Loar	Infant		26
Leach	W	M	106	Liewert	Arthur	W	77	Loar	Laura	J	51
Lee	Agnes		1	Liewert	Joan	A	77	Loar	Lauren		26
LeFever	Adella	Maud	67	Liewert	Louise	M	76	Loar	Lois	E	26
LeFever	Jennie		114	Liewert	William	F	76	Loar	McKee	W	51
LeFever	Johannes	A	114	Lindley	Rupert	H	137	Loar	Orren	G	26
LeFever	John	P	67	Lindley	Shirley	I	137	Loar	Thelma	M	47
LeFever	Sarah	J	114	Lintern	Alfred	R	24	Loar	Wayland	M	47
LeFever	Sedonia	M	131	Lintern	Hazel	M	24	Loe	Jemima		67
LeFevre	Andrew	J	61	Lipp	Amy	Blanche	146	Loe	Samuel	R	67
LeFevre	Kenneth	J	61	Lipp	Carlton	F	78	Logan	Grace		11
LeFevre	Rebecca	J	61	Lipp	Clara	C	18	Logan	Mrs		11
Lehman	John	F	73	Lipp	Esther	M	78		Stephen		
Lehman	Sena	S	73	Lipp	George	Otto	75	Logan	Stephen		11
Lenardson	Charles	E	76	Lipp	Infant son		79	Lombard	Carol	Ann	21
Lenardson	Lela	E	76	Lipp	John	P	18	Lombard	Helen	L	21

Pleasant View Cemetery, Blissfield, Lenawee County, Michigan
SURNAME INDEX

Surname	First	Middle	Pg	Surname	First	Middle	Pg	Surname	First	Middle	Pg
Lombard	Louis	W	21	Luce	Anna		4	Mallory	Emma	J	126
Long	L	J	40	Luce	Beatrice		150	Mallory	Erika	Sue	77
Long	Rose	M	40	Luce	Dora		14	Mallory	Ethel		63
Longbrake	Bertha		1	Luce	Douglas	J	24	Mallory	Ezra		64
Longworth	Cora	Ella	5	Luce	Elizabeth		11	Mallory	George	Chester	126
Longworth	Wright		5	Luce	Elwood		150	Mallory	Gerald	E	40
Lonski	Chester	D	145	Luce	Emma	C	112	Mallory	Helen	B	60
Lonski	Josephine	G	145	Luce	Harold	W	38	Mallory	Jennie	R	53
Lonski	Pamela	J	145	Luce	Harriet	B	32	Mallory	Josephine	Norris	60
Lord	W	John	78	Luce	Hubert	J	14	Mallory	Lillian		72
Lossing	Abi		66	Luce	Leslie		24	Mallory	M	Angeline	63
Lossing	Allie		66	Luce	Orrin	T	32	Mallory	Maryett		109
Lossing	Bonita	V	33	Luce	Rosemary	J	24	Mallory	Norris		60
Lossing	Charles	D	66	Luce	Ruth	J	38	Mallory	Orin	T	60
Lossing	George	W	33	Lucht	Albert	J	143	Mallory	Phyllis	E	85
Lossing	Harley	L	33	Lucht	Eva	A	143	Mallory	Ruth		40
Lossing	Harold	O	33	Lucke	Everett		7	Mallory	Sarah		72
Lossing	Harry	H	33	Ludman	George		26	Mallory	Thomas		5
Lossing	Libbie		66	Ludman	Hazel	T	26	Mallory	William		53
Lossing	Lucy	C	33	Lum	Sarah	L	106	Maloney	Alice	M	79
Lossing	Mary		33	Luse	Bernice	L	146	Maloney	Clyde		15
Lossing	Vinnie		66	Luse	Florence	M	3	Maloney	Delbert	M	15
Lossing	Willis	M	66	Luse	Oscar	E	3	Maloney	Ethel	M	82
Loucks	Edgar	J	66	Luse	Perry	R	146	Maloney	Gerald	L	16
Loucks	Florence	M	66	Luse	Stephen	David	1	Maloney	James	E	80
Loupee	Eva		2	Luse	Zell	V	3	Maloney	Melinda		15
Love	Ann		112	Luse	Zilpha	Maria	1	Maloney	Murland	L	79
Love	Carrie	E	21	Lutjens	Raymond	W	62	Maloney	Roland	H	82
Love	Charles	F	21	Machan	Frances	A	133	Maloney	Rosamond	M	80
Love	Charles	H	7	Machan	Louis	J	133	Maloney	Ruby	M	15
Love	Eliza		112	Mack	Lena		128	Malosh	Lillie		42
Love	Frank		115	Mack	Michael		128	Malosh	Thomas		42
Love	Frederick	I	7	Macklem	Edna	B	19	Malzahn	Emma	A	23
Love	John		115	Macklem	William	H	19	Malzahn	Frances	E	26
Love	Josiah		112	Madden	Henry		118	Malzahn	John		63
Love	Libbie		115	Madden	Lucretia		118	Malzahn	William	F	23
Love	Mabel		115	Madden	Margaret	M	118	Manes	Charles	M	99
Love	Mary	A	53	Madrid	Amador	G	45	Manes	Mattie		99
Love	Mary	J	112	Madrid	Ernest		46	Mann	Catherine	M	138
Love	Pansy	A	7	Madrid	Maria		43	Mann	Ernest	L	138
Love	Thomas	H	7	Madrid	Noah		46	Mapes	Henry	Allen	140
Love	Ula	M	115	Magill	William		65	Mapes	Sue	Ellen	140
Love	Walter	C	7	Maldonado	Jose	G	44	Mapstone	Edna	F	39
Love	Walter	F	6	Mallard	Charles	M	84	Mapstone	George	R	39
Love	Walter	T	112	Mallard	Mary		84	Marcy	Annie		51
Lowe	Bertha	M	51	Mallory	Abram	H	72	Marcy	Shadan		51
Lowe	Floyd	D	51	Mallory	Albert		63	Marine	Albert	Charles Jr	150
Lowther	Frank		12	Mallory	Carl	W	53	Marine	Albert	M	72
Lozano	Evaristo		44	Mallory	Caroline	A	126	Marine	Charles	L	133
Lozano	Joe	P	44	Mallory	Charles	E	126	Marine	Elaine	L	133
Lozano	Juanita		44	Mallory	Edmund	B	109	Marine	Josephine	C	72

Pleasant View Cemetery, Blissfield, Lenawee County, Michigan
SURNAME INDEX

Surname	First	Middle	Pg	Surname	First	Middle	Pg	Surname	First	Middle	Pg
Marine	Kenneth	A	85	Mason	Elmer	S	66	McCormick	Bruce	A	31
Marine	Kenneth	Lee	27	Mason	Florence		79	McCormick	L	Beatrice	31
Marine	Mary	L	145	Mason	Gerald	E	16	McCormick	Lawrence	E	31
Marine	Sally	Sue	150	Mason	Glenn	E	68	McCormick	Lois	J	30
Marine	Virginia	Rose	150	Mason	Grace	M	16	McCormick	Norman	E	29
Marks	Albert	R	26	Mason	Hazen	B	84	McCormick	Wanda	E	29
Marks	Alma	E	54	Mason	Herbert	L	79	McCready	Margaret		85
Marks	Arthur	A	54	Mason	Herschel	I	54	McCullough	Bertha		27
Marks	Carl	F	54	Mason	Iva	L	16	McCullough	Luke		27
Marks	Carma	A	147	Mason	J	Edwin	79	McCullough	Owen		28
Marks	Doris	M	65	Mason	James	Cleon	67	McCullough	Owen	A	27
Marks	Elmer	A	147	Mason	Jessma	V	49	McCusker	John	F	61
Marks	Frederica	L	54	Mason	Lena		66	McCusker	Lydia	A	61
Marks	Gary	K	136	Mason	Mable	A	66	McDonald	Leila		54
Marks	Helen	E	26	Mason	Melissa		63	McDonald	Martha		54
Marks	Hilda	M	54	Mason	Mildred	M	84	McDonald	Mearl	Kenneth	56
Marks	Infant		42	Mason	Rena	H	67	McDonald	Ronald		56
Marks	Infant Son		26	Mason	Reuben		95	McDonald	Russell		54
Marks	John	W	147	Mason	Robert	L	150	McDonald	Stanley		56
Marks	Kenneth	H	136	Mason	Roy	S	16	McDonald	William	S	54
Marks	Louise	D	147	Mason	Ruth		68	McDowell	Frank	I	20
Marks	Mary	M	4	Mason	Willard	B	67	McDowell	Gertrude	M	20
Marks	Olive	M	136	Massey	Dale		66	McGaffigan	James	J	32
Marks	Patricia	A	136	Mathews	Carmen		85	McGinnis	Hugh		118
Marks	Robert	S	4	Mathews	Milton	C	49	McGinnis	Jennie		118
Marks	Walter	A	65	Mathews	William	Malcolm	85	McGrath	Charles	C	110
Marks	William	F	54	Mathwig	Ellnora	M	74	McGrath	Charles	P	110
Marshall	Marion		25	Mattausch	Joseph	Gustave	21	McGrath	Mary	M	110
Martin	August	J	79	Mattausch	Z	Evelyn	21	McHenry	Barbara	S	32
Martin	Mary		79	Maul	Paulina		1	McHenry	Earl	L	24
Martin	Stephen		90	Mayes	C		113	McHenry	Ruth	E	25
Martinez	Anthony	N	44	McAllaster	Alice		129	McHenry	Thomas	L	32
Martinez	Carman		46	McAllaster	Cora		129	McKown	June		13
Martinez	Carmen		46	McAllaster	James	Douglas	129	McKown	Samuel	E	13
Martinez	Elena	S	44	McAllaster	May		129	McLoughlin	Florence		16
Martinez	Emilia		112	McAllaster	Rebecca	A	129	McMahon	Elsie	B	31
Martinez	Ernest	S	46	McAllaster	Sarah	J	66	McMahon	Herbert	E	31
Martinez	Eusebia		140	McAllaster	Wallace		66	McMahon	Marshall	E	31
Martinez	Henry	N	112	McAlpine	John	H Sr	81	McMillen	Adelaide		115
Martinez	Miguel		44	McAlpine	Joshua	Paul	81	McMillen	Cora	O	115
Martinez	Migull		88	McAlpine	Mary	Lou	81	McMillen	Delbert		115
Martinez	Paul	N Sr	43	McCaslin	Florence		48	McMillen	George	W	116
Martinez	Ramon		46	McCaslin	Fred	L	48	McMillin	William	B	117
Martinez	Steve		46	McCaslin	Jennie	J	48	McWilliams	Eva		10
Maska	John		24	McClellan	Elmer	D	27	McWilliams	Florence	K	64
Maska	Minnie		24	McCline	Addie		131	McWilliams	Robert		10
Mason	Charles		63	McConnell	Fidelia		99	Meachen	James	W	90
Mason	Charles	E	63	McConnell	Frances	M	93	Meachen	Lida	B	90
Mason	E	Marie	67	McConnell	Maude		93	Meachen	Robert	W	90
Mason	Edwin		66	McConnell	Mirrie	L	152	Mead	Betty	A	137
Mason	Elmer	R	16	McCormick	Alberta	M	29	Mead	Caroline	S	95

Pleasant View Cemetery, Blissfield, Lenawee County, Michigan
SURNAME INDEX

Surname	First	Middle	Pg	Surname	First	Middle	Pg	Surname	First	Middle	Pg
Mead	Charles	S	57	Meyers	Clarence	B	40	Miller	Edward	A	139
Mead	Dan		103	Meyers	Marguerite	L	40	Miller	Eliza	L	69
Mead	Daniel	S	89	Michael	Clara		71	Miller	Elizabeth		92
Mead	Darius		89	Michael	Edward		39	Miller	Elizabeth	M	142
Mead	Dwight	S	57	Michael	Frank		71	Miller	Ellen	E	78
Mead	Elizabeth	L	57	Michael	Lydia		39	Miller	Elmer		5
Mead	Ella	M	57	Mickle	Grace	A	45	Miller	Elmer	Gifford	57
Mead	Ellen		89	Middleton	Leonard	E	66	Miller	Elmer	L	142
Mead	Eugene	G	111	Miller	Albert		11	Miller	Elsie		92
Mead	Frederich	H	111	Miller	Albert		115	Miller	Emma		126
Mead	George	A P	96	Miller	Albert	C	67	Miller	Emma		130
Mead	Georgie		96	Miller	Albert	W	131	Miller	Emma	C	72
Mead	Harold	D	57	Miller	Alice	A	90	Miller	Emma	O	84
Mead	Ida	E	80	Miller	Alice	E	30	Miller	Ernest	W	148
Mead	Joe	Darius	89	Miller	Alice	F	36	Miller	Evalyn	Marie	86
Mead	Julia		103	Miller	Alice	L	65	Miller	Father		90
Mead	Kenneth	R	137	Miller	Almina	J	83	Miller	Ferdinand		62
Mead	Lewis	J	111	Miller	Amos	O	130	Miller	Flora		126
Mead	Lucy		95	Miller	Ann	D	129	Miller	Frances		105
Mead	Mabel	M	57	Miller	Anna		62	Miller	Frances	L	111
Mead	Minerva	B	89	Miller	Anna	M	30	Miller	Frances	M	92
Mead	Minerva	S	95	Miller	Arline	May	69	Miller	Frank	W	35
Mead	Nellie	M J	96	Miller	Arthur	L	84	Miller	Franklin	H	97
Mead	O	William	80	Miller	Benjamin		97	Miller	Fred		58
Mead	Penny	L	137	Miller	Benjamin	C	33	Miller	Fred	C	18
Mead	Ruel	K	89	Miller	Brenda	S	17	Miller	Fred	D	78
Mead	S		103	Miller	C	Frank	72	Miller	Frederick		130
Mead	S	Lafayette	95	Miller	Caleb	G	90	Miller	Fredericka		130
Mead	Sarah	J	111	Miller	Carl		149	Miller	George		63
Mead	Seymour		95	Miller	Caroline		115	Miller	George		92
Mead	Stephen	M	95	Miller	Catherine		115	Miller	George	J	99
Mead	Webster	J	89	Miller	Charles	F	26	Miller	George	M	128
Mead	Weltha		96	Miller	Charles	F	124	Miller	George	O	131
Mehan	Evelyn	R	29	Miller	Charles	J	69	Miller	George	W	84
Mehan	Judith	A	32	Miller	Charles	Kurtz	126	Miller	Gerald	Clarence	149
Mehan	Nelson	C	29	Miller	Christian	F	90	Miller	Gertrude	J	134
Mehan	Richard	N	32	Miller	Christina		124	Miller	Grace		69
Merce	Julie	Marie	20	Miller	Christopher		99	Miller	Grace	R	30
Merce	Michael	Jon	20	Miller	Clara		12	Miller	Harold	E	83
Merce	Ruth	H	20	Miller	Clara	L	21	Miller	Harold	Frederick	150
Merce	Willard	H	20	Miller	Clarence	B	35	Miller	Harold	L	65
Merillat	Harriet	J	23	Miller	Clarence	E	72	Miller	Harry	J	134
Merillat	Minnie	A	148	Miller	Clarissa	E	26	Miller	Harvey	W Sr	62
Merillat	Robert	A	23	Miller	Clifford	A	30	Miller	Hattie	L	62
Messenger	Judson	M	84	Miller	Donald	Lee	5	Miller	Hazel		126
Messenger	Lawrence	L	84	Miller	Donald	Louis	147	Miller	Helen	L	135
Metz	Margaret		55	Miller	Donald	P	17	Miller	Henry		105
Meyer	Harold	J	70	Miller	Dorothy	M	136	Miller	Howard	Leo	15
Meyer	Joseph	F	72	Miller	Dwight	G	5	Miller	I	Betty	148
Meyer	Mary	J	70	Miller	Earle	R	134	Miller	Irene	L	79
Meyer	Richard	D	70	Miller	Edward	A	129	Miller	Jacob		48

Pleasant View Cemetery, Blissfield, Lenawee County, Michigan
SURNAME INDEX

Surname	First	Middle	Pg	Surname	First	Middle	Pg	Surname	First	Middle	Pg
Miller	James	K	35	Miller	Ray	Robert	77	Moll	Charlotte		26
Miller	Jeanie	Sue	18	Miller	Rebecca		92	Moll	Richard		26
Miller	John		115	Miller	Reva	L	5	Moll	Richard	B	89
Miller	John		130	Miller	Rita	T	148	Monnette	Alfred	A	145
Miller	John	A	84	Miller	Robert	F	78	Montanez	Akiko		47
Miller	Jonas		92	Miller	Robert	H	69	Montanez	Elijah		47
Miller	Kenneth		18	Miller	Robert	Ray	77	Montanez	Eloisa	J	47
Miller	Laura		48	Miller	Roy	H	72	Montenegro	Belen		45
Miller	Lawrence	C	83	Miller	Russell	F	35	Montgomery	William	E	151
Miller	Lena		92	Miller	Salome	Ann	97	Moon	Maynard	D	141
Miller	Leo	E	12	Miller	Sarah	V	131	Moore	Anthony	A	3
Miller	Leo	H	78	Miller	Shelden		63	Moore	Curtis		118
Miller	Leora	K A	77	Miller	Shirley	J	62	Moore	Eva	R	134
Miller	Lesa		152	Miller	Son		111	Moore	Eveline	L	123
Miller	Lona		35	Miller	Sophrona		36	Moore	Henry	T	123
Miller	Louisa		99	Miller	Stanley	L	135	Moore	Jacob		118
Miller	Louisa	A	62	Miller	Stephen		36	Moore	Josephine	A or E	52
Miller	Lynn		79	Miller	Sylvester		92	Moore	LaVern	J	134
Miller	Mae	E	70	Miller	Teddie		58	Moore	Rebecca		118
Miller	Magdalena		99	Miller	Venna		5	Moore	Shawn	Patrick	5
Miller	Margaret		99	Miller	Verl	E	5	Moray	Ila	May	101
Miller	Margaret	M	134	Miller	Walter	W	69	Moray	John	A	84
Miller	Margaret	P	5	Miller	William		99	Moray	Joyce		84
Miller	Margretta	M	130	Miller	William	C	75	Morey	Carlton	J	70
Miller	Marie	A	148	Miller	William	F	63	Morey	John	B	72
Miller	Mary		130	Miller	Andrew	E	84	Morey	Minnie	A	72
Miller	Mary	A	69	Millimaki	Irene	C	84	Morgan	Helen	M	68
Miller	Matilda		130	Million	Lois	R	41	Morgan	Johnny		68
Miller	Matilda	E	33	Million	Richard	H	41	Morse	Bonnie	Ann	23
Miller	Mattie	M	67	Milosh	Leon	A	36	Morton	Josephine	G	77
Miller	Michael	A Sr	62	Miner	Franklin	J	97	Morton	Montell	L	77
Miller	Minnia		92	Mitchell	Herman	G	77	Mosher	Ida		110
Miller	Minnie		11	Mitchell	Hillard		37	Moulton	Wm	C	120
Miller	Minnie		74	Mitchell	Judie	C	37	Mrasz	Anna		83
Miller	Myrtle		36	Mitchell	Mary	Alice	37	Mrasz	Mary	E	75
Miller	Myrtle	I	75	Mitchell	Trever	Allen	21	Mrasz	Rosemary	C	78
Miller	Myrtle	I	79	Moesti	Marie		137	Mrasz	Tony		75
Miller	Nadine		58	Moesti	Steve		137	Mrasz	Vincent		83
Miller	Neva	M	78	Mohr	Arthur	A	17	Muck	Clarence	R	32
Miller	Nova	M	78	Mohr	Carl	A	9	Muck	Maxine		32
Miller	Opal	F	149	Mohr	Casper	M	17	Muck	Stephen	L	32
Miller	Opal	J	83	Mohr	Clara	E	17	Munn	Elmer	LaVerne	45
Miller	Oren	P	131	Mohr	Doris	E	9	Munson	Andrew	L	124
Miller	Paul		11	Mohr	Florence	A	17	Munson	Bernadette		9
Miller	Peter		63	Mohr	Lloyd	C	27	Munson	Fred		9
Miller	Peter		111	Mohr	Mabel		27	Munson	Hal		123
Miller	Queenah	Ann	149	Mohr	Mary	A	13	Munson	Hattie		124
Miller	Rachel	E	63	Mohr	William	C	13	Munson	Helen		124
Miller	Ralph		58	Moll	Anna		26	Munson	Jennie		123
Miller	Ralph	E	30	Moll	Augusta		89	Munson	Leander		124
Miller	Ralph	L	148	Moll	Carl		89	Munson	Lenard	A	9

Pleasant View Cemetery, Blissfield, Lenawee County, Michigan
SURNAME INDEX

Surname	First	Middle	Pg	Surname	First	Middle	Pg	Surname	First	Middle	Pg
Munson	Marguerite	H	9	Newcomb	George	Lee	67	Ogden	Cora	E	34
Munson	William	Leander	124	Newcomb	George	Lee Jr	67	Ogden	Hazel	S	34
Murbach	Jeanette	J	27	Newcomb	H	Lee	109	Ogden	Jane	E	34
Murbach	Leona	L	27	Newcomb	Lydia	Lee	109	Ogden	Jeanette	M	34
Murbach	Martha	I	27	Newcomb	Phebe	M L N	109	Ogden	Oscar	O	34
Murbach	William	C	27	Newcomb	Roland	B C	109	Ogden	Pliny	I	34
Murbach	William	H	27	Nichelson	Elenora	F	17	Ogden	Richard	D	34
Murphy	Norma	J	3	Nichelson	Helen	F	17	Ogden	Robert	Gilroy	34
Murray	John	W	3	Nichelson	James	M	144	O'Grady	Frank		114
Murray	Lena		3	Nichelson	Lawrence		17	Olivarez	Jose	O	140
Murray	Mary		152	Nichelson	Mary	E	144	Olivarez	Oralia		140
Murrell	William	A	24	Nichelson	William	J	133	O'Mara	Aloysius	B	18
Myer(s)	Susanna	H	116	Nickless	Clara	H	127	O'Mara	Rita	A	18
Myers	Elizabeth	M	16	Nickless	Sarah		126	Ondrovich	Frank	J	139
Myers	Hannah	L	16	Nickless	York		126	Ondrovich	Josephine	A	139
Myers	Loxley	A	16	Nicolai	Anna	A	66	Ondrovick	John	P	135
Myers	Owen	T	16	Nieman	Adolph		118	Ondrovick	Virginia	E	135
Mygatt	Adelaide		75	Nieman	August	J	118	Onofrio	Daphene	E	150
Mygatt	Lawrence	G	75	Nieman	Friderika		118	Onofrio	Julio	J	150
Mygatt	Rollin		76	Niles	Byron	E	52	Osborn	Guy	P	119
Nachtrieb	Susanna		101	Niles	Cory	Clinton	8	Osborn	Lydia	A	119
Nebelung	Christian		90	Niles	Mary	E	52	Osborn	Morris		119
Nebelung	Dorothy		90	Nine	Cecil	W	146	Osenka	Natalia		21
Nebelung	Edward	L	76	Nine	Charlotte	June	5	Osenko	Anthony		21
Nebelung	Fred		90	Nine	Connie	Jo	5	Osenko	Helen	M	21
Nebelung	Ida	M	76	Nine	J	Clifford	146	Osenko	John	R	21
Nebelung	Lottie		90	Nine	Marvin A		131	Osenko	Russell		21
Neff	Bertha	M	125	Nine	Mildred	Jane	146	Ost	Augusta		116
Neff	Carlton	G	125	Nine	Ruth	Dianne	131	Ostermyer	Lorena	G	78
Neimy	Grayce		25	Nirschl	Eleanore	O	134	Ostrander	Christina		113
Nelson	Ann	M	141	Nirschl	Francis	A	134	Ostrander	Edgar	H	119
Nelson	Horatio		105	Nizzardi	Andrew	P	59	Ostrander	Fanny		113
Neri	Joan	M	140	Nizzardi	Frederick	A	59	Ostrander	Gilbert	C	119
Neuman	Charlotte	A	148	Nizzardi	Joseph		59	Ostrander	Mortimore	O	113
Neuman	Donald	W	148	Nizzardi	Marietta		59	Oswalt	Permelia	L	82
Neuman	Elsie	V	149	Nizzardi	William	Edward	59	Ott	Augustine		125
Neuman	Esther	H	142	Norton	Fred	R	147	Ott	David		125
Neuman	Esther	M	86	Norton	Winnie	H	147	Ott	Thomas		125
Neuman	George	F	86	Novak	Frances	G	31	Ottgen	Adam		3
Neuman	George	Junior	138	Nuhfer	Andrew		5	Ottgen	Allie		3
Neuman	Helen	Louise	25	Nuhfer	Eliza		5	Overshire	Ethel		123
Neuman	Margaret	M	138	Nuhfer	Elizabeth		5	Owen	Daniel		42
Neuman	Robert	D	25	Nuhfer	W	A	5	Owen	Henry	D	42
Neuman	Sylvia	R	148	O'Brien	Kaedranne	Bridget	145	Owens	Madge		8
Neuman	William	C	142	O'Bryan	Donald	D	143	Page	E	B	100
Neumann	Dean	F	25	O'Bryan	Evelyn	N	143	Page	Harlan		100
Nevins	Adam	Nathanial	40	O'Connelly	Ellen	G	108	Page	Jefferson		100
Newcomb	Bradford		109	O'Connelly	Infant		108	Pagel	Gretchen	Elizabeth	145
Newcomb	Caroline		67	O'Connelly	Thomas	O	108	Pagel	Mary	Amanda	145
Newcomb	Charles	E	68	Odell	Charles		124	Pagel	William	L	81
Newcomb	Ella	C	68	Odell	Lydia		124	Palmer	E	Betzy	85

Pleasant View Cemetery, Blissfield, Lenawee County, Michigan
SURNAME INDEX

Surname	First	Middle	Pg	Surname	First	Middle	Pg	Surname	First	Middle	Pg
Palmer	Elwood	J	141	Parker	Merlin	V	136	Pentland	Blanch	M	8
Palmer	Ethel	M	63	Parker	Richard	P	14	Pentland	Constance	F	8
Palmer	Frances	Ann	125	Parker	Vera	E	14	Pentland	George	M	8
Palmer	George	J	125	Parker	Waldo	L	85	Pentland	George	W	8
Palmer	Harry		63	Parmenter	David		114	Pentland	Norris	M	8
Palmer	John		63	Parmenter	Emma		114	Perez	Basilio	J	140
Palmer	Lizzie		90	Parmenter	Frances		114	Perez	Bonifacio		88
Palmer	Moses		90	Parmenter	Sarah	A	114	Perez	Catharina		88
Palmer	Olive		32	Parmenter	Sarah	M	114	Perez	David		44
Palmer	Ralph	H	85	Parsons	Fred	W	112	Perez	Guadalupe	P	47
Palmer	Ruby	G	90	Partridge	H	T	112	Perez	Juan		88
Palmer	Ruth	S	141	Paschal	Byron	J	9	Perez	Maria		46
Palmer	Sarah	Ann	63	Paschal	Chester	H	9	Perez	Molly	A	140
Pangburn	Curtis	Eugene	13	Paschal	Donald	G	9	Perez	Tomas		46
Pangburn	Dorothy		112	Paschal	Hazel	A	9	Perkins	Janet	Lee	20
Pangburn	Emma	E	13	Paschal	John		44	Perkins	Keith	Henry	20
Pangburn	Ethel	E	13	Paschal	Mary	C	44	Perkins	Martin	Deray	20
Pangburn	Joseph	E	13	Paschal	Minnie		9	Perkins	Richard	Harrison	61
Pangburn	Joseph	H	112	Pate	Beulah	P	40	Petee	Alice	M	79
Pangburn	Macklin	L	13	Pate	Donald	John	86	Petee	Alice	V	25
Pangburn	Maggie		112	Pate	Robert	C	40	Petee	Bruce	C	38
Pangburn	Mary	Sue	13	Paulsen	Geraldine	Y	134	Petee	Clarence	B	38
Pardee	Olivia	L	84	Paulsen	Norman		134	Petee	Constance	Irene	4
Pardoe	Doris		41	Paulsen	Ricky	E	134	Petee	Edna	K	76
Pardoe	Harry	E	41	Paulsen	William	H	150	Petee	Edward		25
Pardoe	Mae	Emma	41	Paulson	Stuart	J	76	Petee	Elzina	M	66
Pardoe	Russell		41	Paulson	Thomas	J	76	Petee	Estella		69
Parker	Adelbert	E	14	Pawling	Lorin		91	Petee	Floyd	S	38
Parker	Alpheus		120	Pawling	Minnie		91	Petee	Fred	A	74
Parker	Alpheus	L	122	Payne	Ettie	L	111	Petee	Georgia	A	4
Parker	Ammerrilla		106	Payne	Fred	C	111	Petee	Glen	L	76
Parker	Bertha	A	14	Payne	Ida	May	111	Petee	Harold		38
Parker	Clarence		130	Payne	John	Victor	111	Petee	Hazel	E	25
Parker	Edwin	J	69	Payne	Lois	A	80	Petee	Irma	Marie	25
Parker	Emma		130	Payne	Maranda		103	Petee	Jean	Marie	25
Parker	Ethel	F	136	Payne	Rebecca		100	Petee	Jeffrey	Lee	25
Parker	Eva	E	130	Payne	Ruel		100	Petee	Josephine	C	38
Parker	Fila		69	Payne	Ruel		111	Petee	Lawrence	E	25
Parker	George		106	Payne	Thankful		100	Petee	Mary	C	38
Parker	George	E	106	Peachey	Aries		126	Petee	Milford	F	79
Parker	Harvey	M	120	Peachey	Diana		126	Petee	Nellie		4
Parker	Harvey	M	120	Peacock	Joann	E	36	Petee	Noah	N	66
Parker	Hilon	A	121	Peacock	Norman	R	36	Petee	Oliver		4
Parker	Ida	E	131	Pease	Esther	M	103	Petee	Opal	C	38
Parker	James	Harvey	121	Pease	Lucy		95	Petee	Paul	D	79
Parker	Joan	L	14	Pease	Maria		95	Petee	Paul	Sr	73
Parker	Levi		129	Pease	Oliver		103	Petee	Robert	Paul	25
Parker	Louisa		129	Pease	Oliver	C	95	Petee	Rosella		73
Parker	Lucinda		120	Pease	Seth	H	103	Petee	Samuel	L	38
Parker	Mary	E	121	Peck	Albertina	M	9	Petee	Sarah	E	66
Parker	Mary	L	120	Pena	Simon		152	Petee	Selma	A	79

Pleasant View Cemetery, Blissfield, Lenawee County, Michigan
SURNAME INDEX

Surname	First	Middle	Pg	Surname	First	Middle	Pg	Surname	First	Middle	Pg
Peters	Ernest	C	31	Piorkowski	Steve	Jr	78	Pooley	Perry	C	29
Peters	Fred	C	20	Piorkowski	Steven	M	76	Pooley	Russell	P	39
Peters	Idon		65	Piotter	Anna		16	Pooley	Samuel		124
Peters	Jeanette		20	Piotter	Anna		57	Porter	Alvah	E	87
Peters	Jerusha	E	107	Piotter	Anna	M	8	Porter	Arabella	C	87
Peters	M	Clare	65	Piotter	Betty	Lou	8	Porter	Duane	J Jr	88
Peters	Margaret		65	Piotter	Bonnie	A	147	Porter	Earl	D	14
Peters	Marie		32	Piotter	Carl	A	147	Porter	Edson	S	76
Peters	Maudelle	A	31	Piotter	Carolyn	B	147	Porter	Elnora	H	14
Peters	Metto		32	Piotter	Harold	E	8	Porter	Goldwin	F	14
Pfeifer	Carolyn	M	85	Piotter	Herman	A	8	Porter	Jane	M	4
Pfeifer	Eugene	H	85	Piotter	Lois	L	134	Porter	Lula	Francis	76
Pfeifer	Harold	T	74	Piotter	Mildred	A	8	Porter	Ronald		14
Pfeifer	Phillip		74	Piotter	Paul	A	8	Potter	Agnes		121
Pfund	Phyllis	E	150	Piotter	Richard	J	134	Potter	Nancy	L	149
Phillips	Aggie		132	Piotter	Robert	P	9	Potter	Willis	E	149
Phillips	Agnes	M	131	Piotter	Violet		9	Powell	Phyllis	R	49
Phillips	Esther	E	25	Piotter	William	A	16	Pratt	A		124
Phillips	George	W	20	Pirkl	Rose	M	62	Pratt	Betsey		98
Phillips	Keith	George	25	Pirkl	William	P	62	Pratt	Carrie	F	111
Phillips	Lloyd	L	25	Pirkle	Isadore		83	Pratt	Charles	W	110
Phillips	Mary	Lou	25	Pirkle	Mary		83	Pratt	Chloe		91
Phillips	Sadie	L	20	Pixley	Elsie	B	51	Pratt	Darwin		98
Phillips	Warren	E	25	Plunkett	William	J	83	Pratt	Edna	A	125
Phillips	Zelma	R	80	Pollard	Abigail		94	Pratt	Edward	W	12
Phillipson	Anna		70	Pollard	Abigail		94	Pratt	Eleanor	M	12
Phillipson	Mary		70	Pollard	Bion		55	Pratt	Eliza	J	108
Phillipson	Warren		70	Pollard	Edgar		94	Pratt	George	A	125
Philo	Edward	S	71	Pollard	Ella	L	55	Pratt	Harriet	E	109
Philo	Reuben	H	116	Pollard	Robert		94	Pratt	Harvey		91
Phipps	Milo		42	Pollitt	Chester	R	37	Pratt	Helen	J	109
Phipps	Ruby	B	42	Pollitt	Fay	C	37	Pratt	Henry or	J	91
Pieh	Henry		37	Pollock	Elva	C	30		Harvey		
Pieh	Ione	M	37	Pollock	Harold	H	30	Pratt	Herbert	C	110
Pieplow	Bertha	E	53	Pollock	James	L	30	Pratt	James	W	13
Pieplow	Henry		53	Pollock	Luella	R	30	Pratt	Jared		98
Pieplow	Herman	F	53	Pollock	Robert	L	30	Pratt	Jennie	A	108
Pieplow	Minnie		53	Pollock	Thomas	W	30	Pratt	John	W	109
Pierce	Abel	A	100	Pooley	Alice	P	52	Pratt	Lucinda		152
Pierce	Charles		123	Pooley	Anna		124	Pratt	Mary	Ellen	12
Pierce	Eliza	J	92	Pooley	Anna	S	124	Pratt	Mary	J	110
Pierce	Elizabeth	M	100	Pooley	Ardith	O	40	Pratt	Seymour	B	108
Pierce	Ellen		92	Pooley	Arthur	J	124	Prelipp	Albertine		5
Pierce	Horace		92	Pooley	Edna		124	Prelipp	Arthur		5
Pierce	Lexos		92	Pooley	Harry	S	52	Prelipp	Bertha		87
Pierce	Lorenzo	W	100	Pooley	Jaye	R	40	Prelipp	Margaret		5
Pierce	Pearly	J	92	Pooley	Joseph	H	52	Prelipp	Martha	E	87
Pierce	Phillip	Hugh	140	Pooley	Laura	L	39	Prelipp	William	A	87
Pierce	Sharon	Rose	140	Pooley	Mattie		124	Prelipp	William	F	5
Pierce	William	H	92	Pooley	Maude	H	29	Preston	Emma		123
Piorkowski	Frances	M	78	Pooley	Ona		124	Preston	John		123

Pleasant View Cemetery, Blissfield, Lenawee County, Michigan
SURNAME INDEX

Surname	First	Middle	Pg	Surname	First	Middle	Pg	Surname	First	Middle	Pg
Preston	Nora	M	123	Rappleye	Herma		29	Reighard	Mary		42
Prielipp	Betty	A	146	Rappleye	O	Lawrence	29	Reighard	Robert		42
Prielipp	Martha		70	Rau	Daniel		78	Reighard	Signey		42
Prielipp	Michael		60	Rau	Grace	Alma	78	Reighard	William	H	42
Prielipp	Wilhelmine		60	Rausch	Charles	H	84	Reinhardt	Gerald	A	14
Prielipp	William	L	146	Rausch	Robert	C	84	Reinhardt	Gretta	L	14
Pries	Charles	B	51	Rausch	Zaida	I	84	Rendel	Clara	Mae	29
Pries	Frederica		51	Ray	Charlotte		129	Rendel	Curtis		29
Prior	Henry		107	Ray	Jennie		129	Rendel	Geraldine	D	82
Prior	James	A	107	Ray	Letty		117	Rentz	John		74
Prior	Martha		107	Raymond	Bert		61	Rentz	Orilla		74
Prior	Nancy		107	Raymond	Donald		69	Retter	Eva	A	3
Procknow	Albert	E	85	Raymond	Edward		53	Retter	Frank	F	3
Procknow	Carl	W	85	Raymond	Floyd	H	15	Retter	Franklin	E	3
Procknow	Minnie	M	85	Raymond	Gladys	Irene	69	Retter	Henry		70
Prowant	Bertha	M	147	Raymond	Ily	H	90	Retter	Wayne		3
Purser	Harold	Dean	37	Raymond	Infant		90	Retter	Wilhelmina		70
Purser	John	Amie	151	Raymond	Joseph	C	90	Reyes	Albert		45
Purser	Willie	M	151	Raymond	Joseph	W	53	Reyes	Felipa	S	45
Purtyman	Robert	S	135	Raymond	Lillian		53	Reyes	Socora		45
Purtyman	Sandra	S	135	Raymond	Lucinda		71	Reynolds	Alice	M	5
Quigley	Charles	M	36	Raymond	Margaret		69	Reynolds	David	L	60
Quigley	Infant		36	Raymond	Marjorie	Ellen	69	Reynolds	Elizabeth	E	62
Quigley	Mary	A	36	Raymond	Mary		53	Reynolds	Elizabeth	H	5
Quigley	Stanley	K	36	Raymond	Mildred	D	15	Reynolds	Elizabeth	J	125
Radkey	Adolphus	E	117	Raymond	William		53	Reynolds	Eva	L	12
Radkey	Ella	Grace	117	Reau	A	Roy	145	Reynolds	Farrell		12
Radkey	Frank	A	117	Reau	Eva	A	145	Reynolds	Frank	D	60
Radkey	Marion	F	117	Reau	Helen	A	146	Reynolds	Fred	B	62
Radkey	Raymond	C	126	Reau	Nancy	C	146	Reynolds	Irving	Floyd	62
Raines	Jimmie	G	136	Reau	Norman	L	146	Reynolds	John	A	125
Raines	Shelby	Jean	136	Reau	Wilfred		145	Reynolds	Leo	B	5
Rainey	William	P	152	Reaume	Luanne	M	59	Reynolds	Richard	F	60
Ramas	Paula		88	Reaume	Richard	G	59	Reynolds	Wilson		12
Ramsay	Irene	C	61	Redner	J		112	Rhinemiller	Catherine		47
Randall	Amanda	M	107	Reed	Elsie	L	143	Rhinemiller	Henrietta		47
Randall	Calvin		105	Reed	Orvis	J	143	Rhinemiller	Henry		47
Randall	Cathryn	A	107	Reese	David	G	101	Rhodes	Bartholo-	L	128
Randall	Chester		106	Reese	Lois	E	101	mew			
Randall	Chester	J	107	Reese	Rafe	H	101	Rhodes	Belle		130
Randall	Della	J	93	Reeves	Alfred	T	102	Rhodes	Edmond	S	127
Randall	Isaac		107	Reeves	Charles	H	78	Rhodes	Eliza		128
Randall	John	L	93	Reeves	Dorothy	M	102	Rhodes	Jane	M	128
Randall	Kate		107	Reeves	Louella	M	78	Rhodes	William	A	128
Randall	Lenard		106	Rehklau	George	D	50	Rice	Earl	B	60
Randall	Mercy	I	107	Reighard	George		42	Rice	Robert	B	60
Randall	Moses	F	107	Reighard	Harry or	B	128	Richards	Bertha	M	41
Randall	Myrtle	M	107		Henry			Richards	Fannie		59
Randall	Ruth		107	Reighard	Hugh	M	41	Richards	Judson	W	41
Randall	Victoria	Louise	106	Reighard	Iva	B	42	Richards	Warren	W	59
Randall	William	H	106	Reighard	Jacob	M	42	Richardson	Lois	C	109

Pleasant View Cemetery, Blissfield, Lenawee County, Michigan
SURNAME INDEX

Surname	First	Middle	Pg	Surname	First	Middle	Pg	Surname	First	Middle	Pg
Richardson	Norman	D	109	Riley	John	A	74	Rodgers	Thomas		97
Riches	James	A	26	Riley	Marie	E	73	Rodgers	Tommy		48
Richie	Stella		106	Rimell	John	H	11	Rodgers	Waldas		97
Ricker	Alice	E	1	Rimell	Lillie	J	11	Rodgers	Walter		44
Ricker	Arthur	D Sr	1	Rimell	Mildred	L	11	Rodgers	William	E	44
Ricker	Cathrin		115	Rimell	Walter	C	11	Rodgers	William	F	106
Ricker	Daniel		23	Rinehart	Clara	M	82	Rodgers	Willis	E	106
Ricker	David	E	1	Rinehart	Doris	May	128	Rodriguez	Henry		140
Ricker	F	D	23	Rinehart	Harvin		114	Rodriguez	Robert		140
Ricker	Gayle	N	23	Rinehart	William	H	82	Rodriguez	Rose	M	140
Ricker	George		115	Roat	Eula		145	Rodriquez	Antonia		42
Ricker	Gladys		1	Roberts	Alton	D	31	Rodriquez	Manuel	S	44
Ricker	Ila	B	1	Roberts	Margaret	E	31	Rodriquez	Maria	Y	44
Ricker	John		115	Roberts	Mary	J	31	Roekle	Arthur	R	39
Ricker	Lawrence	M	23	Roberts	William	A	31	Roekle	Mildred	L	39
Ricker	Leona	M	23	Robertson	James	E	138	Roempagel	Agnes	Rose	137
Ricker	Rebecca		115	Robertson	Josephus	M	3	Roempagel	Carl	H	137
Riddle	John	W	64	Robertson	Julie	Beth	145	Rogers	Catherine	E	89
Riddle	Minnie		64	Robertson	Lucelia	M	3	Rogers	Elizabeth		4
Ridgley	Wallace	A	151	Robertson	Phyllis	E	67	Rogers	Harry	M	4
Riebe	Bertha	A	70	Robertson	Susan		65	Rogers	Irene		76
Riebe	Leona	G	65	Robertson	Yvonne	L	138	Rogers	Jackson		4
Riebe	Marie	Grace	70	Robideau	Andrew		125	Rogers	Marguerite		4
Riebe	Reinhold	A	65	Robideau	Verna		125	Rogers	Verne		4
Riebe	Robert	F	70	Robinson	Elmer	D	50	Rogers	William	J	76
Riebe	Robert	F	70	Robinson	Evelyn	V	80	Rohrbach	Elizabeth	M	4
Riebe	Robert	F	70	Robinson	Mary	B	50	Rohrbach	George	H	4
Ries	Bernice	A	81	Robison	Bess	B	84	Rohrbach	Henry	O	4
Ries	Bernice	I	94	Robison	Ned	Baker	84	Rohrbach	John		13
Ries	Daniel		94	Robison	Ollie	S	84	Rohrbach	Maggie	E	4
Ries	Eldean		12	Robkova	Mike		127	Rohrbach	Mary		13
Ries	Gertrude		12	Robledo	Roy	M	44	Rohrbach	Clara		13
Ries	Harriet	J	94	Rodesiler	Betty	A	91	Rohrbach	Fred	W	13
Ries	Hazel	M	81	Rodgers	Annie		22	Rohrbach	Harold	F	52
Ries	Iva	L	94	Rodgers	Bell		44	Rohrbach	Jay	J	87
Ries	John	W	149	Rodgers	Buell		22	Rohrbach	Lillian	M	8
Ries	John	William	81	Rodgers	Catharine		97	Rohrbach	Mary	M	87
Ries	Kenneth	C	94	Rodgers	Charles		97	Rohrbach	Raymond	F	8
Ries	Lena	J	149	Rodgers	Dayton	F	44	Rohrbach	Vivian	M	52
Ries	Loretta	A	81	Rodgers	Ethel	M	44	Romsek	Eleanor	Mary	22
Ries	Peter	J	12	Rodgers	F	Burton	114	Rood	Eleanor		106
Ries	Russell	W	81	Rodgers	Franky		97	Rose	Amanda		118
Rigg	Martha		152	Rodgers	George	W	49	Rose	Lucinda		118
Rigs	Martha		93	Rodgers	Helen	M	114	Rossman	Beatrice		149
Rihacek	Elizabeth	R	40	Rodgers	Jasper	M	114	Rossman	Jewett	A	148
Rihacek	John	G	40	Rodgers	Julia	M	106	Rost	Fredrick	L	81
Riker	Bessie	H	35	Rodgers	Lettie	M	49	Rost	LeMoyne	F	81
Riker	Charles	F	35	Rodgers	Lona	D	114	Rost	Mary	B	81
Riley	Catherine		74	Rodgers	Marjorie		22	Rost	Veronica	S	80
Riley	Edward	J	73	Rodgers	Rachel		31	Rothfuss	Alta	L	2
Riley	Frank	J	73	Rodgers	Rose	R	114	Rothfuss	Alta	L S	108

Pleasant View Cemetery, Blissfield, Lenawee County, Michigan

SURNAME INDEX

Surname	First	Middle	Pg	Surname	First	Middle	Pg	Surname	First	Middle	Pg
Rothfuss	Carl	W	13	Russell	Stephen		45	Saxton	May	Jewell	49
Rothfuss	Charlotte		6	Ruthledge	?		88	Saxton	Millard		49
Rothfuss	Cheri	S	142	Ryan	Nicholas	John	136	Saxton	Rachel	Ellen	3
Rothfuss	Clara	M	72	Rychener	Iantha	P	35	Saxton	Robert	W	71
Rothfuss	Earl	F	151	Rychener	Lily	M	35	Saxton	Serena	C	126
Rothfuss	Edwin	J	98	Rychener	Louis	E	35	Sayers	Addie	L	6
Rothfuss	Eleanor	K	34	Sanborn	George	F	151	Sayers	Bertha		23
Rothfuss	Elizabeth	Shirley	2	Sanborn	Phydela	A	151	Sayers	Ernest	A	4
Rothfuss	Frank	B	72	Sanches	Gregoria	G	43	Sayers	Estella	A	112
Rothfuss	Frederic	Bay	34	Sanchez	Adam	A	42	Sayers	Infant		112
Rothfuss	George	F	6	Sanchez	Hector		139	Sayers	Lena	C	4
Rothfuss	George	M	125	Sanchez	Lucilla		42	Sayers	Millard	W	6
Rothfuss	Ida	F	98	Sanchez	Margarito		43	Sayers	Myrtle	R	4
Rothfuss	Infant		98	Sanchez	Rosia	L	43	Sayers	Walter	R	112
Rothfuss	James	David	2	Sanchez	Ted		43	Sayler	Dorothy	C	138
Rothfuss	John	F	98	Sanderson	Albert	D	92	Sayler	Edward		39
Rothfuss	Mary		98	Sanderson	Ellen	V	92	Sayler	Henry	C	77
Rothfuss	Mary	Joan	2	Sanderson	Nyle	A	29	Sayler	Leslie	P	39
Rothfuss	Max	Allen	13	Sanderson	Virginia	L	29	Sayler	Lottie		39
Rothfuss	Norma	E	151	Sanford	Arthur	R	50	Sayler	Mabel	E	77
Rothfuss	Patricia	A	20	Sanford	Bernice	Ione	50	Sayler	Raymond	L	138
Rothfuss	Permelia		13	Sanford	Clifford	J	50	Sayler	Rhea	J	39
Rothfuss	Richard		20	Sanford	Etta	M	50	Sayler	William		39
Rothfuss	Rolland	Bay	34	Sarvis	Anna		8	Saylor	Lorane	M	91
Rothfuss	Ronald	L	142	Sattler	Bradley	E	53	Saylor	Margaret	L	91
Rothfuss	Ruby	Mae	151	Sattler	Donald	R	53	Schafer	George		60
Rothfuss	Samuel	O	34	Sattler	Marian	L	53	Schaffer	Alta		72
Rothfuss	Stanley	M	13	Savage	David	A	96	Schlotter	Daniel	M	37
Rothfuss	William		13	Savage	Eleanor		97	Schmelzer	Carla	Sue	141
Rouget	Charles	J	87	Saxton	Agnes	Marie	134	Schmelzer	Norman	D	141
Rouget	Dora	B	87	Saxton	Albert	H	25	Schmelzer	R	Elaine	141
Rouget	Ellen	B	82	Saxton	Bertha	A	25	Schmidt	Alvin	R	149
Rouget	Esther	H	36	Saxton	Bertha	L	70	Schmidt	Carl	H	58
Rouget	Frank	C	143	Saxton	Bessie	N	3	Schmidt	Clara	S	63
Rouget	Harry	L	36	Saxton	Beulah	N	25	Schmidt	Helen	E	149
Rouget	Hazel	E	82	Saxton	Donna	A	71	Schmidt	Henry		9
Rouget	John	P	82	Saxton	Florence	D	142	Schmidt	John	F F	58
Rouget	Joseph	E	10	Saxton	Frances	H	70	Schmidt	John	L	58
Rouget	Josephine	M	143	Saxton	Frank	J	70	Schmidt	Lena		58
Rouget	Lynn	G	27	Saxton	Frank	S	70	Schmidt	Margaret		9
Rouget	Minnie	F	10	Saxton	G	Palmer	71	Schmidt	Marjorie	J	38
Rouse	Bessie	G	33	Saxton	J	Blaine	126	Schmidt	Reinhold	W	38
Rouse	Caroline	E	33	Saxton	James	B	142	Schmidt	Ruth	W	58
Rouse	Henry		33	Saxton	John	Blake	134	Schmitz	Catherine	M	24
Rouse	Ruby	Armina	33	Saxton	John	C	25	Schmitz	Cecil	J	24
Rowe	Edith		2	Saxton	John	S	3	Schmitz	Harold		14
Ruhl	Jessica	L	137	Saxton	John	S	5	Schmitz	Sally		14
Runge	Emilie	T	67	Saxton	Kathryn	R	25	Schneerer	Amy	A	128
Runge	Karl	A	67	Saxton	Lawrence		87	Schneerer	Charles		128
Rupp	C	L	136	Saxton	Margarete	E	142	Schneerer	Christina		128
Rupp	Evelyn	D	136	Saxton	Mary	M	71	Schneerer	Leota	I	23

Pleasant View Cemetery, Blissfield, Lenawee County, Michigan
SURNAME INDEX

Surname	First	Middle	Pg	Surname	First	Middle	Pg	Surname	First	Middle	Pg
Schneerer	Lewis	K	128	Scott	Mary	Ann	42	Seegert	Mike	Douglas	31
Schneerer	Lyle	K	23	Scott	Minnie	A	57	Seegert	Minnie	L	17
Schneerer	Mary	B	23	Scott	Oscar	H	27	Seegert	William	H	17
Schneerer	Oliver	W	23	Scott	Roscoe	W	42	Seeley	S		45
Schneider	Arthur	E	65	Scott	Roxy	L	131	Seeman	Michael	A	43
Schneider	Beverly	J	65	Scott	William	H	42	Seethaler	John	A	144
Schneider	Catherine	J	132	Scully	Elizabeth		30	Seethaler	Thelma	I	144
Schneider	Charles	D	65	Scully	John		30	Seitz	Eva	M	132
Schneider	Edward	H	132	Scully	John	H	30	Seitz	Jack	Jr	132
Schneider	Elaine	K	37	Seager	Elizabeth	Jane	72	Seizert	Clarence	E	75
Schneider	Gladys	J	37	Seager	Julia		92	Seizert	John	G	7
Schneider	Howard	F	37	Seager	W	Worthy	92	Seizert	Lucinda	V	7
Schneider	Leonard	J	14	Seager	William	E	92	Seizert	Mae	A	75
Schneider	Ruth	A	14	Seagert	Franz	F	61	Seizert	Milton	D	7
Schneider	Terry	F	37	Seagert	Gustave	J	61	Seizert	Miriam	L	75
Schneider	Tom		37	Seagert	Herman	F	61	Seizert	Samuel	C	75
Scholl	Don		80	Seagert	Louisa	M	61	Selby	Amy		24
Scholl	Ione	L	80	Seaver	Aileen	D	21	Selby	Lloyd		23
Scholl	Wesley		80	Seaver	Fred	G	21	Sell	Paul	McCabe	142
Schoonover	Patti	M	138	Sebring	Aaron		70	Sell	Pauline		142
Schoonover	Roger	W	138	Sebring	Archie	B	70	Sell	Venus	L	19
Schoonover	Sara	P	138	Sebring	Emeline		70	Sell	Worthy	W	19
Schubel	Edward	C W	27	Sebring	Flossie	M	69	Senisky	Thomas		105
Schubel	Harriett	O	27	Sebring	William	J	69	Setzler	Bessie	L	87
Schuller	Arnold	L	133	Secar	Infant		108	Setzler	Clayton		88
Schuller	Kathryn	E	133	Seeburger	Alice	N	1	Setzler	Florence	M	87
Schultz	Frederick		24	Seeburger	Elizabeth	R	145	Setzler	Fred	J	87
Schultz	Martha		24	Seeburger	Fred	L	144	Setzler	Hazel	M	88
Schuster	James	A	148	Seeburger	Joe	C	145	Setzler	Jennie	A	88
Schuster	Joseph	I	148	Seeburger	Lucy	A	126	Setzler	Laurence	P	87
Schwabland	John	C	93	Seeburger	Minnie		144	Setzler	Maurice	C	140
Schwabland	John	C	93	Seeburger	Oscar	C	126	Setzler	Melody	L	88
Schwabland	Rachel		93	Seeburger	Robert	M	1	Setzler	Velma	C	140
Schwalm	Bertha		87	Seeburger	Rose	E	60	Shaffer	Bethel	I	16
Schwalm	George		87	Seeburger	Ruth	E	1	Shaffer	Charles	L	16
Schwartzwalder	Augusta	G	17	Seeburger	Ruth	E	18	Sharp	Bonnie	J	32
Schwartzwalder	Charles	G	17	Seeburger	Ruth	E	18	Sharp	H		106
Schwartzwalder	Ella	H	18	Seeburger	William	A	144	Sharp	Hervey	C	32
Schwartzwalder	Melvin	L	17	Seeger	Alice	H	80	Shaw	Joann		25
Schwinghammer	Friederich		53	Seeger	Anna	Reiser	80	Shelden	Daniel	W	23
Scott	Alice		24	Seeger	Beverly	J	28	Shelden	Mary	E	23
Scott	Caroline		105	Seeger	Carl	F	80	Shelden	Nancy	Mary	23
Scott	Edwin	W	57	Seeger	Elmer	A	80	Sheldon	George	M	114
Scott	Frank		24	Seeger	Hulda	E	80	Sheldon	Horace	J	114
Scott	Frank		57	Seeger	Robert	W	28	Sheldon	Ithamer	J	78
Scott	George	L	131	Seegert	Dorothy	R	6	Sheldon	Loa	M	78
Scott	Hazel	M	42	Seegert	Esther	O	132	Sheldon	Mary	L	114
Scott	Henry	A	27	Seegert	Gerald	R	6	Sheldon	Solon	I	78
Scott	Marie	C	30	Seegert	Joanne	J	134	Sheldon	Wanda	G	78
Scott	Martha	A	27	Seegert	Kenneth	F	132	Shepard	James	W	19
Scott	Mary		57	Seegert	Leo	G	134	Shephard	Alta		64

Pleasant View Cemetery, Blissfield, Lenawee County, Michigan
SURNAME INDEX

Surname	First	Middle	Pg	Surname	First	Middle	Pg	Surname	First	Middle	Pg
Shepherd	Donald	A	52	Slaybaugh	Ethel	M	132	Smith	LaMont	L	82
Shepherd	Hazel		52	Slaybaugh	Phyllis	M	133	Smith	Laura	L	117
Sherman	Agnes	O	28	Slaybaugh	Theodore	W	133	Smith	Lawrence	P	68
Sherman	Bessie	May	84	Slaybaugh	Walter	G	132	Smith	Leo	D	87
Sherman	Charles	G	1	Sloan	Amy	Jo	83	Smith	Leon	M F	111
Sherman	Claude	G	84	Sloat	Charles	M	141	Smith	Leroy		48
Sherman	Edward	O	144	Small	Mary		106	Smith	Lucy	M	47
Sherman	Edward	W	28	Smalley	Arthur	D	18	Smith	Luda		125
Sherman	Etta		124	Smazenka	Frank	J	12	Smith	Luther		93
Sherman	F	A	124	Smazenka	Jerry		36	Smith	Luther		96
Sherman	George	W	124	Smead	Elizabeth	M	72	Smith	Luther	N	68
Sherman	Gladys	F	1	Smead	George	Adelbert	72	Smith	Marguerite		6
Sherman	Glendora	S	18	Smead	John	D	72	Smith	Martha	A	57
Sherman	Son		124	Smelik	Agnes	M	142	Smith	Martha	Jane	77
Shields	Cletus	M	12	Smelik	John	T	142	Smith	Martin	C	50
Shipley	Aurila	C	57	Smith	Adelma		96	Smith	Mary		48
Shoup	John	S	78	Smith	Albert	F	22	Smith	Mary		96
Shoup	Rosella	K	78	Smith	Anna	A	63	Smith	Mary		9
Siadak	Flossie		24	Smith	Anna	M L	22	Smith	Mary	E	87
Siadak	William	V	10	Smith	Ara	A	68	Smith	Mary	H	9
Siering	Thelma	E	87	Smith	Arthur	W	125	Smith	Mattie	E	54
Siering	William	J	87	Smith	Augustus	H	48	Smith	Minnie	A	22
Sigler	Andy	B	7	Smith	Bernard	E	35	Smith	Russell	Leslie	48
Sigler	Edith	B	7	Smith	Caroline		96	Smith	Samuel		96
Sigler	Walter	Vernon	7	Smith	Caroline	B	73	Smith	Samuel	J	73
Silly	Morgan	J Jr	130	Smith	Caroline	H	68	Smith	Samuel	Sanford	54
Simpson	Alice	Jean	133	Smith	Carrie	L	35	Smith	Sarah	J	57
Simpson	Catherine		15	Smith	Charles	H	9	Smith	Son		117
Simpson	David	A	15	Smith	Charles	H	117	Smith	T		46
Simpson	Evelyn	L	15	Smith	Chris	W L	63	Smith	Thomas		9
Simpson	Frances		15	Smith	Clara	A	22	Smith	Tinnie		117
Simpson	Gladys	L	145	Smith	Clara	L Y	111	Smith	Viola	G	54
Simpson	Jack	E	133	Smith	Clarence		56	Smith	William	F	22
Simpson	Kate		15	Smith	Dorothea	May	80	Smith	William	R	57
Simpson	Leslie	W	15	Smith	Ellen		56	Smith	William	W	47
Simpson	Leslie	William	145	Smith	Ellis	L	77	Smoll	Martin	H	49
Simpson	Sarah	S	15	Smith	Frederick	J	137	Smoll	Mary		152
Simpson	William		15	Smith	Furman		117	Smoll	S	Maria	49
Sinclair	Clarabelle	L	30	Smith	George	W	56	Smoll	Susie		49
Sinclair	Dorothy	E	146	Smith	Gertrude		117	Snyder	Ardis		75
Sinclair	Ethel	M	145	Smith	Harry	N	117	Snyder	Christia		8
Sinclair	Ira	J	145	Smith	Harry	W	86	Snyder	Donald	H	19
Sinclair	Ira	James	146	Smith	Hattie		68	Snyder	Elwood	D	10
Sinclair	L	Jack	147	Smith	Helen	H	20	Snyder	Elwood	D	87
Sinclair	Mary	Helen	146	Smith	Helen	Ieta	50	Snyder	Fred	A	80
Sinclair	Mary	M	145	Smith	Helen	M	137	Snyder	Larry	D	76
Sinclair	Robert	E	30	Smith	Henry	E	73	Snyder	Linda	M	140
Singler	Andrew	G	145	Smith	Henry	J	20	Snyder	Marie	J	87
Singler	Wavah	L	146	Smith	John	W	57	Snyder	Mary	K	18
Slater	Joseph	W	53	Smith	Joyce	K	52	Snyder	Raymond	L	140
Slater	Julia		53	Smith	Kenneth	Howard	54	Snyder	Ruth	C	10

Pleasant View Cemetery, Blissfield, Lenawee County, Michigan
SURNAME INDEX

Surname	First	Middle	Pg	Surname	First	Middle	Pg	Surname	First	Middle	Pg
Snyder	Samuel	W	8	Spiegel	Joseph	G	4	Stahler	Susan		50
Snyder	Therrel		75	Spiegel	Larry	A	17	Staples	Louia	I	100
Snyder	Viola	O	80	Spiegel	Lucille	E	134	Staples	May	J	100
Solis	Hermelinda		42	Spiegel	Mary		12	Staples	Surrial		100
Sommer	Kathryn	A	37	Spiegel	Mary	E	16	Stapleton	Emma	I	63
Sommer	Thomas	A	37	Spiegel	Melvin		4	Stapleton	Hartford	E	63
Soper	Carlisle	B	62	Spiegel	Milton	F W Jr	147	Stark	Isaac		64
Soper	James	H	62	Sproul	Ellen		46	Stark	Mary		64
Soper	Orenza	C	62	Sprunk	Allie	C	79	Stark	Reed		64
Soper	Sadie	A	62	Sprunk	Augusta		69	Staup	Clara	E	76
Soper	Sarah		62	Sprunk	Caroline	L	69	Staup	Gail	G	133
Southward	Beulah	A	143	Sprunk	Dean	E	79	Staup	Glendora	M	86
Southward	Fred	H	143	Sprunk	Ellsworth		79	Staup	Glenn	H	25
Spangler	Edith	B	26	Sprunk	Ernest		71	Staup	Ida	M	76
Sparrow	Edith		56	Sprunk	Julius	F	69	Staup	Ira	J	86
Sparrow	Elizabeth	A	55	Sprunk	Mabel	I	79	Staup	James	M	53
Sparrow	Emma	E	45	Sprunk	Melvin	E	150	Staup	Jay	B	76
Sparrow	Emma	M	45	Sprunk	Murril		71	Staup	Jefferey	Lynn	133
Sparrow	Karl	E	56	Sprunk	Olive	M	79	Staup	Leta	M	25
Sparrow	Ruby	A	49	Sprunk	Ruth	A	79	Staup	Marian	E	133
Sparrow	Unknown		45	Sprunk	William		69	Staup	Milo	L	25
Sparrow	William	A	56	Stadelman	Daniel		46	Staup	Ralph	W	26
Spaulding	Delores	L	31	Stadelman	Daniel		46	Staup	Tillie		53
Spaulding	Leon	E	31	Stadelman	Fred		45	Staup	Wanda	M	26
Speigel	Fred	C	134	Stadelman	George	W	100	Staup	William	C	143
Speigel	Randy	Tom	86	Stadelman	Gertrude		45	Stearns	Arthur	L	82
Speller	Bonnie	L	58	Stadelman	Grace	M	100	Stearns	Florence	A	82
Speller	Eleanor	M	57	Stadelman	Hattie	J	46	Steffan	Amelia		116
Speller	Luella	Margarete	58	Stadelman	Mary	A	46	Steffan	John		116
Speller	Mary	J	58	Stadler	Agnes	L	94	Steffan	Sophia		81
Speller	Merton	H	58	Stadler	Augusta	A	111	Steffan	William		81
Speller	Norman		58	Stadler	Barbara		111	Steib	Erma	R	132
Speller	Renigal	E	60	Stadler	Conrad	G	111	Steib	Henry		132
Speller	Silas		77	Stadler	G	Leonard	111	Steib	Philip		145
Speller	Wilford		58	Stadler	G	Leonard	152	Steih	Elizabeth	C	54
Sperry	Amelia	E	120	Stadler	George	C	11	Steih	Otto	J	54
Sperry	Frank	A	50	Stadler	George	C	87	Steih	Richard	Wayne	56
Sperry	Jewett	E	105	Stadler	Leonard		94	Steinmetz	Matthew		119
Sperry	Martha	R	50	Stadler	Leonard	G	11	Stenkicwicz	Martha		14
Spiegel	Alfonzo	S	3	Stadler	Lydia	L	87	Stentz	Maria		58
Spiegel	Amelia	M	3	Stadler	Margaret	M	11	Stephens	Agnes		73
Spiegel	Augusta		12	Stadler	Mary		152	Stephens	Mary	Elva	32
Spiegel	Carl	P	16	Stadler	Thomas		11	Sterns	Sarah		112
Spiegel	Del	L	16	Stahl	Charles		50	Stevens	Deborah	J	137
Spiegel	Dorothy	M	4	Stahl	Myra		50	Stevens	John	D	20
Spiegel	Elizabeth	D	147	Stahlberg	Lou	Ann	7	Stevens	Maida	V	20
Spiegel	Elvira	A	146	Stahlberg	Rudolph	H	7	Stevens	Perl	B	137
Spiegel	Ezra	J	146	Stahler	Edward		50	Stevenson	Myra		8
Spiegel	Fred	W	16	Stahler	Edward	P	50	Stewart	Capitola		48
Spiegel	Hazel		16	Stahler	John	C	52	Stewart	Charlott(e)	L	131
Spiegel	John		12	Stahler	Nella		50	Stewart	Edgar		48

Pleasant View Cemetery, Blissfield, Lenawee County, Michigan
SURNAME INDEX

Surname	First	Middle	Pg	Surname	First	Middle	Pg	Surname	First	Middle	Pg
Stewlow	Amelia	M	59	Strahan	Maryann	A	19	Taylor	Charles		106
Stewlow	Arthur		59	Strahan	Paula	M	19	Taylor	Charles	F	105
Stewlow	Bertha		61	Strahan	Speer	B	19	Taylor	Charles	W	94
Stewlow	Clara		61	Strahan	William	S	19	Taylor	Patience	P	106
Stewlow	Edith		59	Strayer	Floyd	J	85	Templeton	Charles		101
Stewlow	William	F	59	Strayer	John	R	85	Templeton	Charles		101
Stickle	Caroline	A	20	Strayer	N	Aileen	85	Templeton	Francis	Henry	101
Stickle	Charles	W	20	Strotter	Loreine		100	Templeton	George	Thomas	101
Stieb	Philip	J	148	Studnicka	Anthony	A	141	Templeton	Herbert	Wagner	2
Stinghuff	Al		114	Studnicka	Charles	R	141	Templeton	Hilda	Ethel	2
Stock	Erma	R	149	Studnicka	Helen	Ann	141	Templeton	Jane	A	101
Stock	Virgil	Charles	133	Studnicka	Henry	R	37	Templeton	John	D	2
Stoll	Anna	L	5	Studnicka	Leslie	A	36	Templeton	John	Earl	2
Stoll	Eleanor	D	143	Stull	Carolia	A	37	Templeton	Nellie	E	2
Stoll	Russel	C	143	Stull	Geraldine	M	136	Templeton	Sally		101
Stoll	Ruth	C	5	Stull	Leon	J	37	Templeton	Thomas	C	101
Stoll	William	F	5	Stull	William	J	136	Templeton	William	Burrows	2
Stone	Esther	C	48	Stutzman	Elizabeth	J	75	Teneyck	Albert	H	93
Stone	Louise		96	Stutzman	Paul	E	75	Teneyck	Eva		93
Stone	Marvin	L	96	Sudborough	Donald	F	17	TenEyck	Eva		152
Stone	Nancy		96	Sudborough	Joan	E	17	Teneyck	Jacob	C	93
Stone	Oliver	P	48	Sudborough	Joseph		94	Teneyck	Julia	A	93
Stone	Solomon		96	Suiter	Beatrice	E	137	Teneyck	William		93
Stone	Willie		96	Suiter	Dena	Raelynn	137	Terry	Abbie		53
Stoner	Doris	M	122	Suiter	Dylan	Ryan	137	Terry	Frank		53
Stoner	Freddie		122	Suiter	Raymond	E	137	Terry	Jennie		53
Stoner	Ida	G	122	Sullivan	Harriet	H	120	Thamlitz	August		68
Stoner	Mary		122	Suydam	Norman	P Sr	140	Thamlitz	Emilia		68
Stoner	Mrs		122	Suydam	Yvonne	L	140	Thayer	Freddie	G	93
Stoner	Nicholas			Sweet	Chester	Dorrance	112	Theede	Prudence	M	123
Stoner	Nathaniel		122	Sweet	Edward		17	Thom	Johanna		50
Stoner	Nicholas		122	Sweet	Janet	D	17	Thompson	Alfred	H	149
Stoner	Samuel	June	10	Swift	Edna	M	50	Thompson	Charlotte	M	149
Stoner	William	J	122	Swift	Esther	A	14	Thompson	Eldine	Wilcox	60
Stoniker	Barbara		99	Swift	Hazen	W	14	Thompson	Elisabeth		129
Stoniker	Charles	W	99	Swift	Mary		14	Thompson	Fern		109
Stoniker	Jacob		100	Swift	Mary	A	50	Thompson	G	Kendall	109
Stoniker	John	D	100	Swift	Merrit		50	Thompson	James	A Jr	60
Stoniker	Maria	V	99	Tagsold	Ceceilia		121	Thompson	James	A Sr	60
Stoniker	Mary	Loesia	99	Tagsold	Doris	E	121	Thompson	Lisa		36
Stoniker	Sylva	Ann	99	Tagsold	H	Parker	121	Thompson	Margie	M	62
Stonker	Sarah	J	64	Tagsold	H	Parker Jr	121	Thompson	Samuel	R	129
Stout	Bertram	G	80	Tagsold	Otto		121	Thrun	Reinhold		117
Stout	Fannie	C	80	Tagsold	Patricia	J	121	Thrun	Wilhelmina		117
Stowell	John	Burger	105	Tallhamer	Frances	P	14	Tibbs	Evelyn	J	14
Stowell	Martha	E	105	Tallhamer	George	M	14	Tibbs	James	W	14
Stowell	Mary	Alice	105	Tallhamer	Virginia	R	14	Tiede	Anna	A	22
Strahan	Brian	S	19	Tallmadge	Abigail		108	Tiede	Bertha	M	81
Strahan	Joanne		24	Tallmadge	Joseph	J	108	Tiede	Edna	E	82
Strahan	John		24	Tallmadge	Juliet		108	Tiede	Ernst		22
Strahan	Martha		19	Talmdage	Charlotte		111	Tiede	Ervin	S	22

Pleasant View Cemetery, Blissfield, Lenawee County, Michigan

SURNAME INDEX

Surname	First	Middle	Pg	Surname	First	Middle	Pg	Surname	First	Middle	Pg
Tiede	Frank	F	22	Turner	Jessie		51	Urban	Allison	Marie	140
Tiede	Frederick	J	82	Turner	Minnie	M	10	Urban	Anthony	Charles	140
Tiede	Gustav	F	82	Turner	Morgan	B	10	Urban	Charles	V Sr	134
Tiede	Herman	F	81	Tuttle	Aaron	Stanley	40	Urban	Jean	M	134
Tiede	Karen	J	84	Tuttle	Howard	R	10	Urban	Zachary	Matthew	140
Tiede	Wesley	H	84	Tuttle	Mary	Emily	10	Vail	Charles		58
Tietz	Calvin	L	138	Tuttle	Ruth	M	10	Vail	Elmina	G	58
Tietz	Frances	E	138	Typpi	Helen		38	Vail	George		58
Tindall	Scott	Michael	150	Typpi	William	H	38	Valdez	Bicente	R	45
Tipping	Arthur	J	73	Uckeke	Blanche	M	91	Valdez	Leo	Sr	45
Tipping	Bertha	H	73	Uckeke	Charles	R	32	Valdez	Vincente		88
Tipton	Esther	E	142	Uckeke	Doris	M	32	VanAlstine	M	L	103
Titsworth	James		152	Uckeke	Margaret		91	VanDePutte	Alfred		151
Toellen	Donna	J	126	Uckeke	Reba	Renee	32	VanDePutte	Irma		151
Tomecek	Anna		33	Uckeke	William	E Sr	32	VanDeVoorde	Babe	E	41
Tomecek	Joseph		33	Uckeke	William	J	91	VanDeVoorde	Florent	E	40
Tormoehlen	Arthur	E	148	Underly	Pearl		29	VanDuzen	Alvin	R	147
Tormoehlen	Margaret	Elizabeth	148	Unknown			1	VanDuzen	Esther	I	147
Tormoehlen	Margaret	L	148	Unknown			12	VanEtten	Albert	R	28
Torrey	Cicero		35	Unknown			24	VanEtten	Sylvia	M	28
Torrey	Everel		36	Unknown			24	VanMarter	Albert	J	73
Torrey	Julia	A	36	Unknown			31	VanMarter	Judson		73
Torrey	Norman	A	35	Unknown			31	VanMarter	Julia		73
Torrey	Viola		35	Unknown			48	VanSickle	Isabel	R	41
Touse	Julia	Ann	96	Unknown			83	VanStavern	Natalie	E	133
Towne	Clarence	N	125	Unknown			83	VanSteenkiste	Arthur	C Jr	20
Towne	Frances	V	125	Unknown			90	VanSteenkiste	Arthur	H	21
Tows	John		96	Unknown			97	VanWey	Ada		127
Tracy	Amy	H	89	Unknown			101	VanWey	John	V	127
Tracy	Grace	A	89	Unknown			102	VanWey	William	L	127
Tracy	Gustavus	A	89	Unknown			102	Vargo	Joseph		30
Tracy	Horace	W	49	Unknown			102	Vargo	Rose		30
Tredway	Eugene		68	Unknown			105	Veldhoff	Howard	C	135
Trevino	Cecilio	R	44	Unknown			106	Veldhoff	Patricia	L	135
Triggs	Daniel	P	76	Unknown			107	Ventz	Augusta		71
Trinka	Margaret	H	149	Unknown			111	Ventz	Clara		70
Trinka	William		149	Unknown			114	Ventz	Eduard	H	71
Tripp	Byron	B	67	Unknown			121	Ventz	Minnie	T	71
Tripp	Carrie		1	Unknown			121	Ventz	Otto	P	70
Tripp	Sarah	J	67	Unknown			128	Vergote	Helen	R	17
Trotter	Robert		112	Unknown			128	Vergote	Kaye	J	16
Trumbull	B		103	Unknown			131	Vergote	Paul	E	17
Trumbull	Silas	W	110	Unknown			131	Vescelius	Clara	L	144
Tubbs	Ethel		15	Unknown			141	Viau	M	Josephine	117
Tubbs	Irene		92	Unknown	Cassandra	Y	151	Villareal	Ricardo		47
Tubbs	Ray	V	92	Unknown	Mother		106	Vince	Alex	J	139
Turner	Elizabeth		45	Upell	Eli		39	Vince	Marisa	L	139
Turner	Harmony		113	Upell	Leah		39	Vitek	Agnes		69
Turner	Helen	M	8	Upell	Marjorie		39	Vitek	Martin		69
Turner	Henry	F	8	Upell	Mary		39	Vitek	Mary		69
Turner	James	P	113	Upell	Samuel	Walter	39	Volintine	Arden	H	106

Pleasant View Cemetery, Blissfield, Lenawee County, Michigan
SURNAME INDEX

Surname	First	Middle	Pg	Surname	First	Middle	Pg	Surname	First	Middle	Pg
Volintine	Moses		106	Walper	Anna	C	122	Weirick	Maria		117
Volintine	Roselinor		106	Walper	Anna	G	123	Weiss	Bonnie		74
Vollers	Judith		136	Walper	Arthur	P	21	Weissenberger	E	Jane	35
Waggoner	Duane	G	139	Walper	E	Jane	84	Weissenberger	Edwin	E	35
Waggoner	Earl	D	139	Walper	Elizabeth	S	21	Welcheck	Edward	John	142
Waggoner	Mary	Lee	139	Walper	Elizabeth	S	122	Welcheck	Gladys	Ellen	142
Wagner	Albert	J	24	Walper	Harold	J	84	Weller	John	M	38
Wagner	Anna		24	Walper	Hartman		122	Weller	Marie	A	54
Wagner	Anna	M	87	Walper	J	Wesley	86	Weller	Pearl	M	38
Wagner	Bertha		87	Walper	John		123	Weller	Pearl	M	55
Wagner	Bertha	A	9	Walper	Julina		65	Weller	Robert	E	56
Wagner	David	L	9	Walper	Lewis	H	65	Weller	William	E	55
Wagner	Fred	W	24	Walper	Lora	E	86	Wellhauser	Harriet	J	60
Wagner	Friedrich	W	23	Walper	Peter		122	Wellhauser	Hazel	M	60
Wagner	George	F	87	Walper	William	G	122	Wellhauser	Ida	M	60
Wagner	Geraldine	C	9	Walters	Lesley	S	145	Wellhauser	John	B	61
Wagner	Katharina	A	23	Warner	Goldie	G	109	Wellhauser	Oliver	F	60
Wagner	Leo	C	9	Warner	Grace		105	Wellhauser	Robert	C	61
Wagner	Margaret	A	135	Watkins	Bertha		3	Wellhauser	William		60
Wagner	Robert	E	9	Watkins	Walter		3	Wells	Jennie	E	105
Wagner	Roy	William	135	Watson	Ann		97	Welsh	Helen	Adele	52
Wagner	Wayne	E	9	Watson	Henry		97	Welsh	Jared		52
Wahl	Andrew		68	Watson	Madeline	M	8	Welsted	Nellie		72
Wahl	Christina		68	Watson	Theodore		97	Welty	Benton		25
Wahl	Donna	J	139	Watson	Walter	P	8	Welty	Florence		25
Wahl	Doris		67	Watson	William		97	Welty	George		25
Wahl	Edward	G	68	Wavery	Henry		152	Wendt	Fredericka		63
Wahl	Helen	E	68	Weatherwax	J		118	Werner	Alexander	F	4
Wahl	Henry		67	Webb	Elizabeth	A	105	Werner	Violet	M	4
Wahl	Henry	T	58	Webb	Emily		105	West	Hattie	A	40
Wahl	Lawrence	F	148	Webb	Henry	B	105	West	Ralph	E	40
Wahl	Leo	A	23	Webb	J		119	Westfall	H	Louisa	123
Wahl	Lester	A	68	Webber	Dorothy	A	137	Westfall	Lewis		123
Wahl	Louise	M	148	Webber	William	A	137	Westfall	Linnie		116
Wahl	Marguerite	E	23	Wegner	Bradley	J	77	Wheaton	Eunice	A	52
Wahl	Melvin	E	139	Wegner	Diana	W	139	Wheaton	Jack	M	52
Wahl	Patricia	A	139	Wegner	Douglas	L	139	Wheeler	Abbie		122
Wahl	Sandra	F	23	Wegner	Edward	D	77	Wheeler	Albert	L	48
Wahl	Sophie		58	Wegner	Ernie		12	Wheeler	Almyra	M	48
Wahl	Wilhelmina	F	83	Wegner	Frederick	A	77	Wheeler	Barney	H	109
Wahl	William	F	83	Wegner	Frieda	B	77	Wheeler	Caleb		100
Waldo	Max		35	Wegner	John	Edward	77	Wheeler	Catherine	B	110
Walker	C	B	94	Wegner	Larry	R	77	Wheeler	Darwin	P	48
Walker	Forrest	F	147	Wegner	Sally	J	77	Wheeler	Ella	I	109
Walker	Lorena		59	Wegner	Stanley	W	77	Wheeler	Ella	M	107
Walker	Lucien		152	Wegner	Stella		77	Wheeler	George	D	107
Walker	Perry		58	Wegner	Venona	M	77	Wheeler	Hattie		109
Walker	Ralph	Eugene	59	Weinlander	Amalia		22	Wheeler	John	D	107
Walker	Unknown		152	Weinlander	H	Irene	18	Wheeler	Julia	E	107
Walper	Adam		65	Weinlander	William	Carl Martin	22	Wheeler	Katie	B	48
Walper	Alfred	W	22	Weinlander	William	M	18	Wheeler	Miles	Austin	122

Pleasant View Cemetery, Blissfield, Lenawee County, Michigan
SURNAME INDEX

Surname	First	Middle	Pg	Surname	First	Middle	Pg	Surname	First	Middle	Pg
Wheeler	Neal	D	48	Wilcox	Kenneth	P	10	Wilson	Clayton	T	23
Wheeler	Polly		109	Wilcox	Lizzie		129	Wilson	Cornelius		116
Wheeler	Sophia		100	Wilcox	R		113	Wilson	Dale	Lloyd	67
Whitbeck	Abram		122	Wiley	Amanda	M	63	Wilson	David		28
White	Alice	M	108	Wiley	Charles	F	63	Wilson	Donald	K	16
White	Arwed	B	129	Wiley	Emma	V	60	Wilson	Dora		16
White	Arwed	B Jr	129	Wiley	George	W	93	Wilson	Dorilyn	M	31
White	Barbara	L	59	Wiley	George	W	93	Wilson	E	Kathryn	23
White	Belle	E	122	Wiley	John	K	60	Wilson	Earl		67
White	Cynthia	E	129	Wiley	Julia	A	60	Wilson	Edna	M	67
White	Gordon	W	74	Wiley	Lucy	M	93	Wilson	Edward		28
White	Hosea	W	119	Wiley	Mary	Jane	54	Wilson	Eliza	P	54
White	Loretta	A	119	Wiley	Phillip		54	Wilson	Ella	Belle	124
White	Lottie		129	Wiley	Porter	M	60	Wilson	Eva	L	31
White	Maggie	E	122	Wilkinson	Andrew	J	152	Wilson	Evalyn		116
White	Marvin		129	Wilkinson	Daniel	S	108	Wilson	Flora	B	116
White	Mary	M	105	Wilkinson	James	I	108	Wilson	Henry	C	70
White	Mary	M	152	Willett	Benjamin		121	Wilson	Infant		111
White	Matilda	H	119	Willett	Elizabeth		94	Wilson	James	E	28
White	Nancy	Jane	129	Willett	Ina		94	Wilson	John	J	16
White	Robert	G	122	Willett	John		94	Wilson	John	L	54
White	Rosa	L	73	Willett	John		94	Wilson	Julia	M	16
White	Russell	W	73	Willett	May/Mary		94	Wilson	Kimberly	S	31
White	Vergil		73	Willett	Nelson	H	121	Wilson	Leroy	B	135
White	Walter	Giles	73	Willett	Peter		94	Wilson	Malvina		111
Whitman	Mary	J	108	Willett	Rachel		121	Wilson	Marla	Jean	141
Whitmore	Edward	L	16	Willett	William		94	Wilson	Mary	E	125
Whitmore	Mary	K	16	Willetts	Abram		69	Wilson	Melvina		51
Whitney	Eliza	A	48	Willetts	Alma		69	Wilson	Michael	F	31
Whitney	Orla	R	48	Willey	George		100	Wilson	Michael	F	31
Whitney	Ruel	D	48	Willey	Henrich		100	Wilson	Minnie	Bell	28
Whittemore	Otis	J Sr	133	Willey	Jerusha	H	101	Wilson	Oakley		28
Whittemore	Velma	E	133	Willey	Job		97	Wilson	Percy	I	31
Wickter	Clarence	H	147	Willey	Lois		100	Wilson	Sheryl	Lynne	147
Wickter	Edna	N	147	Willey	Mary		101	Wilson	Silas	J	16
Wiggins	H	Irene	152	Willey	Rachel		97	Wilson	Victoria	C	29
Wilber	Alta	I	86	Williams	Frank		50	Wilson	Wayne	W	31
Wilber	Donald	F	135	Williams	Nettie		50	Wilt	Audrey	E	87
Wilber	Eleanor	F	135	Williams	Nola		77	Wilt	Clara	L	87
Wilber	Ellen		69	Williams	Rollie		77	Wilt	Harlan	L	87
Wilber	Frederick	H	69	Williams	Russell	E	103	Wilt	Norman	E	87
Wilber	Henry	Harrison	69	Williamson	Alice	M	142	Wilt	Phyllis	S	137
Wilber	Irma	A	145	Williamson	Charles	Edward	142	Wilt	Ray		137
Wilber	Ray	H	86	Williamson	Charles	Lucien	144	Wines	Augusta	M	116
Wilber	Sarah	Adella	69	Williamson	Ellen		144	Wines	David	A	115
Wilcox	Adalyn	W	129	Wilson	A	C	51	Wines	George	Albert	152
Wilcox	Amanda	E	123	Wilson	Adaline	A	31	Wines	Hattie		116
Wilcox	Clarence	B	10	Wilson	Agnes	Ione	70	Wines	Jane	Ann	115
Wilcox	Clothilda		129	Wilson	Arnold	J	16	Wines	Jotham	F	116
Wilcox	Edna	E	10	Wilson	Arthur	L	111	Wines	Surrajah		115
Wilcox	John	A	123	Wilson	Barbara	J	31	Wingerd	Charles	W	142

Pleasant View Cemetery, Blissfield, Lenawee County, Michigan

SURNAME INDEX

Surname	First	Middle	Pg	Surname	First	Middle	Pg	Surname	First	Middle	Pg
Wingerd	Frances	E	142	Woolverton	Miles	Herbert	102	Yurnikl	Claudia	A	136
Winkelman	Bertha	J	4	Woolverton	Milton	W	101	Yurnikl	Frank	L	136
Winkelman	Charles	G	4	Woomer	Nancy	J	24	Zahner	Debra	A	31
Winkelman	Clifford	C	4	Woosley	Edward		17	Zahner	John	J	31
Winkelman	Francis	E	4	Worth	Blanche		109	Zimmerman	George	A	52
Witt	Glenn	A	135	Worth	Catharine	D	100	Zimmerman	Harold	A	133
Witt	Jean	M	135	Worth	David	R	109	Zimmerman	Irene	A	52
Wittscheck	Arnold	K	148	Worth	Dora		109	Zimmerman	Leon		85
Wittscheck	Arthur		64	Worth	Elizabeth		109	Zimmerman	Mabel	M	133
Wittscheck	Caroline		64	Worthington	Margaret		55	Zimmerman	Ruth		85
Wittscheck	Edna		64	Worthington	Ralph	E	55	Zindler	Augusta		95
Wittscheck	Evelyn	Louise	148	Wotring	Almyra		74	Zindler	Carl	H	127
Wittscheck	George		64	Wotring	Corey	Robert	137	Zindler	Carrie		95
Wobser	Louis	A	91	Wotring	Edith	E	12	Zindler	Charles		95
Wolffe	Clara	B	30	Wotring	John	D	40	Zindler	Christopher		96
Wolverton	Caroline		17	Wotring	Marjorie		40	Zindler	Dorothea		96
Wolverton	Charles	E	113	Wotring	Robert	W	12	Zindler	Ida		95
Wolverton	Clara	M	113	Wright	George		129	Zindler	Louis		95
Wolverton	Earl	E	17	Wright	John		129	Zindler	Mathilda		95
Wolverton	Ezekiel		17	Wright	John	Jr	129	Zindler	Matilda		127
Wolverton	Rosamond	B	16	Wright	Louise		129	Zindler	Mother		127
Wood	David	H	22	Wright	Mae		129	Zindler	William		127
Wood	Emily		66	Wyman	Henry		96	Zindler	William	A	127
Wood	Harriet	E	89	Wyman	Prudence		96	Zink	C	Raymond	29
Wood	Horace	R	89	Wyman	Zelinda		96	Zink	Janice		29
Wood	Janice	K	22	Wymer	Charles	H	65	Zirn	Edith	M	93
Wood	Lela	B	81	Wymer	Ethel	L	65	Zirn	Eric	A	93
Wood	Worthing-		66	Yager	Roy		94	Zirn	Hillard	M	93
	ton			Ybarra	Jose		44	Ziss	Cora	M	141
Woodard	Alice		69	Ybarra	Maria	G	44	Ziss	Gustav	O	141
Woodbury	Charles		54	Ybarra	Refugia		44				
Woodbury	Eli		54	Ybarra	Vicente		44				
Woodbury	Lyman		47	Young	Alvin	R	65				
Woodbury	Margaret		47	Young	Clarence		73				
Woodbury	Rosalia		54	Young	Cynthia	Ann	83				
Woods	Dreafus	C	42	Young	David	W	115				
Woods	Selma	J	42	Young	Edith		65				
Woodward	Agnes	E	56	Young	Elmer	E	135				
Woodward	Alma	E	68	Young	Helen	H	135				
Woodward	Clare	E	68	Young	Helen	L	115				
Woodward	Clinton	W	144	Young	Infant		115				
Woodward	David	A	144	Young	John		111				
Woodward	Edwin		13	Young	Marcella	M	135				
Woodward	Helen	A	144	Young	Mary		115				
Woodward	Minnie		13	Young	Mary		111				
Woodward	Robert	C	68	Young	Merrit		115				
Woodward	Thomas	F	56	Young	Nettie		73				
Woodward	Violet	E	68	Young	Patricia	H	83				
Woolverton	Ellen	L	101	Young	Simon		73				
Woolverton	Frank	Elmer	101	Young	Wendell	R	83				
Woolverton	Ivy		102	Young	Winifred	C	89				

Pleasant View Cemetery, Blissfield, Lenawee Co, MI
MAIDEN NAME INDEX

Maiden	First	Surname	Pg	Maiden	First	Surname	Pg	Maiden	First	Surname	Pg
Abbott	Clarissa	Creig	52	Bradley	Julia	Wiley	60	Davis	Almira	Back	108
Abbott	Mary	Niles	52	Breese	Sarah	Crist	80	Dennis	Permelia	Oswalt	82
Ackley	Mildred	Lasher	116	Briggs	Sarah	Wilber	69	Dent	Carrie	Fisher	69
Alexander	Julia	Farr	93	Broadhead	Harriet	Albin	28	DePuy	Alma	Willetts	69
Allen	Harriet	Wood	89	Brown	Emily	Jewett	33	Dickinson	Nellie	Hensel	33
Atkin	Lorena	Guinther	53	Brugger	Bonnie	Weiss	74	Dobell	Mary	Dryer	104
Ayers	Lucinda	Raymond	71	Buck	Lucinda	Cannon	113	Dobell	Martha	Stowell	105
Back	Alice	White	108	Burch	Nellie	Templeton	2	Doerfler	Ruth	Adrian	40
Bailey	Alta	Shephard	64	Burns	Margaret	Uckele	91	Dominquez	Faustina	Flores	45
Bailey	Mary	Sheldon	114	Burton	Mary	Ellis	103	Donnelly	Aileen	Seaver	21
Baker	Carrie	Clark	59	Caner	Lillian	Brockley	60	Doty	Amy	Forsyth	11
Ballenberg	Alma	Dickinson	35	Cannon	Susan	French	34	Doty	Bessie	Setzler	87
Barnhart	Mary	Eddy	102	Capman	Mary	Phillipson	70	Dowling	Blanche	Kerentoff	81
Barrett	Minerva	Gillam	57	Carpenter	Zelinda	Wyman	96	Drake	Venus	Sell	19
Beach	Emily	Kendrick	99	Carpenter	Emily	Webb	105	Drake	Maria	Stoniker	99
Beagle	Tillie	Staup	53	Carter	Bonnie	Hull	10	Draper	Rena	Josenhans	58
Beagle	Catherine	Wheeler	110	Carter	Cora	Jipson	107	Dreher	Emma	Ford	17
Beagle	Ida	Mosher	110	Case	Maryann	Brenard	6	Drouillard	Gladys	Ford	85
Beagle	Catherine	Beagle	110	Cassady	Ruth	Seeburger	18	Dryer	Mary	Buck	44
Beamer	Nettie	Young	73	Clapp	Caroline	Scott	105	Dryer	Hattie	Bartholomew	93
Bearss	Janet	Boyd	55	Clough	Helen	Marks	26	Dusseau	Annie	LaPoint	24
Beckey	Eliza	Hines	57	Coleman	Elizabeth	Collins	114	Dwyer	Ellen	Mead	89
Beckey	Grace	Rau	78	Colyer	Ada	Knopf	2	Eckert	Emma	Stapleton	63
Beckwith	Charlotte	Talmadge	111	Colyer	Grace	DeGroff	5	Eddy	Lola	Jackson	71
Beebe	Hazel	Lamley	10	Colyer	Dorothy	Foote	19	Ellicey	Jean	Abner	75
Beevers	Velma	Brieschke	62	Comstock	Malvina	Wilson	111	Ellis	Mary	Carpenter	95
Belcher	Mary	Young	115	Connelly	Marjorie	Wotring	40	Ellis	Elsie	Botsford	106
Belcher	Fannie	French	116	Cook	Mary	Scott	42	Farr	Frances	McConnell	93
Berk	Margaret	Hazzard	72	Cornwall	Matilda	Bradley	91	Fetzer	Julia	Slater	53
Bernard	Barbara	Butler	37	Cory	Nellie	Petee	4	File	Estella	Fuller	77
Berry	Prudence	Wyman	96	Cory	Bonnie	Sharp	32	Filter	Grace	Krohn	18
Betz	Barbara	Loar	32	Cory	Clara	Gasner	74	Filter	Anna	Nicolai	66
Bevier	Sarah	LeFever	114	Cory	Mabel	Sayler	77	Filter	Martha	Bilkey	115
Bierman	Julia	Seager	92	Cox	Florence	Luse	3	Findley	Mary	Grice	48
Bills	Sarah	Griffin	91	Craig	Martha	Strahan	19	Fisher	Eva	Retter	3
Bitela	Atilana	Chapa	46	Crane	Vivian	Rohrback	52	Fisk	Abigail	Tallmadge	108
Bittner	Myrtle	Randall	107	Crane	Hazel	Shepherd	52	Foltz	Wanda	McCormick	29
Blake	Nettie	Williams	50	Crockett	Lydia	Eddy	102	Forsyth	Emma	Barcalow	13
Bliss	Rose	Hastings	103	Crouse	Mary	Hendricks	36	Forsyth	Gertrude	Gobba	21
Bliss	Lucy	Crandall	106	Crow	Margaret	Giles	98	Frary	Lucy	Goff	99
Bly	Jane	Jipson	107	Crum	Marion	Faling	27	Frary	Esther	Goff	99
Bolton	Glenadine	Lassey	64	Crumm	Lottie	Curtin	27	Frary	Mary	Knight	102
Boyer	Helen	Mallory	60	Culver	Elizabeth	Turner	45	Freet	Anna	Moll	26
Brackett	Elsie	Foltz	76	Dahlke	Cecila	Bunting	13	Fruchey	Eleanor	Hall	12
Bradley	Eleanor	DeGroff	37	Davenport	Nellie	Doan	2	Fuller	Mary	Love	53

Pleasant View Cemetery, Blissfield, Lenawee Co, MI
MAIDEN NAME INDEX

Maiden	First	Surname	Pg	Maiden	First	Surname	Pg	Maiden	First	Surname	Pg
Geer	Ruth	Drouillard	85	Hines	Lena	Bourdin	58	Lamley	Jennie	Lennox	33
Gentz	Vina	Colyer	4	Hinke	Bertha	Riebe	70	Lamley	Betty	Rodesiler	91
Gierbach	Emma	Burkhart	54	Hinsdale	Irene	Miller	79	Lane	Sallie	Lamley	91
Gillam	Marion	Hunter	57	Hodges	Estella	Ellsworth	34	Langwell	Amanda	Wiley	63
Gilmore	Lucy	Carpenter	95	Hoffman	Ada	Coopshaw	69	Lauer	Laura	LaNew	26
Glaser	Elizabeth	Brown	18	Holt	Herma	Rappleye	29	Leach	Abigail	Pollard	94
Gleason	Viola	Smith	54	Houghtby	Betsey	Pratt	98	Leach	Stella	Richie	106
Goff	Sarah	Mallory	72	Howland	Catherine	Rogers	89	Lee	Phebe	Newcomb	109
Goff	Almira	Bliss	104	Huey	Gladys	Ricker	1	Lee	Phebe	Ackley	118
Goll	Evelyn	Mehan	29	Hull	Carolyn	Klump	10	Lehman	Esther	Horton	20
Goll	Susie	Smoll	49	Hunter	Edith	Rowe	2	Leonard	Dorothy	Hull	10
Goll	Shirley	Miller	62	Hunter	Almyra	Wheeler	48	Lewis	Dorothy	Cunningham	28
Gonzalez	Refugia	Ybarra	44	Iffland	Alta	Heinrich	27	Lindsley	Hazel	Spiegel	16
Gordiner	Martha	Sperry	50	Isley	Lou	Stahlberg	7	Lintern	Helen	Welsh	52
Gouge	Janie	Buchanan	74	Jackson	Myrtle	Kenny	71	Lipp	Fritzi	Burgo	18
Governo	Christine	Barnes	79	Jacobs	Betty	Gafner	79	Lipp	Helen	Eisenmann	75
Graham	Ethel	Palmer	63	Jaroe	Edith	Sparrow	56	Lipp	Joan	Liewert	77
Gray	Prudence	Clement	108	Jewett	Ruth	Carpenter	33	Loar	Orah	Harsh	71
Green	Ruth	Cox	78	Jones	Myra	Stahl	50	Loomis	Mary	Dickinson	34
Griewahn	Ruth	Schmidt	58	Josenhans	Charlotte	Rothfuss	6	Lossing	Edith	Daly	33
Grimms	Elva	Pollock	30	Keller	Clara	Gebert	40	Lovewell	Lydia	LaBounty	116
Grubba	Mrs Jesse	Drouillard	117	Kelley	Margaret	Metz	55	Mace	Elisebeth	Isley	51
Grubbe	Maria	Weirick	117	Kelley	Agnes	Woodward	56	Madden	Lula	Carter	37
Gucker	Anna	Bartholomew	93	Kelley	Elizabeth	Seager	72	Magill	Helen	Goff	107
Guthrie	Ella	Mead	57	Kerbawy	Lucille	DeGroff	9	Mallory	Dora	Luce	14
Haas	Cleo	Brown	49	Kerbawy	Annie	Marcy	51	Maloney	Frances	Lane	15
Haas	Alta	Crist	83	Kerentoff	Anna	Sarvis	8	Marks	Anna	Luce	4
Haas	Helen	Bangerter	83	Kerentoff	Freida	Corey	8	Marquart	Edna	Mapstone	39
Hager	Amy	Tracy	89	Kerr	Elizabeth	Forsyth	74	Marshall	Florence	Loucks	66
Haidle	Bernice	Crist	80	King	Rebecca	Cannon	114	Martin	Martie	Krapf	46
Hall	Lucille	Hall	85	Knapp	Nelda	Kistler	38	Martinez	Maria	Madrid	43
Hamann	Marguerite	Smith	6	Knight	Elizabeth	Bliss	104	Mason	Lucy	Mead	95
Hamilton	Margaret	Clement	108	Knight	Effie	Barnsdale	118	Mathany	Emma	Heise	85
Hammann	Edith	Spangler	26	Knisel	Florence	McWilliams	64	McAllaster	Rena	Heineman	66
Hazzard	Clara	Rothfuss	72	Knisel	Ellen	Miller	78	McClellan	Nancy	Gilson	33
Hazzard	Alta	Schaffer	72	Knisel	Mildred	Mason	84	McClure	Eleanor	Savage	97
Heath	Roselinor	Volintine	106	Knoblauch	Agnes	Lee	1	McCombs	Flossie	Siadak	24
Heilman	Evelyn	Crist	79	Kohl	Anita	Canfield	41	McCready	Marjorie	Langdon	76
Heinrich	Bertha	Goff	113	Kohler	Frances	Bates	76	McCreey	Genevieve	Gubbe	21
Hepner	Mary	Grubba	117	Kohn	Adelaide	Mygatt	75	McNutt	Ellnora	Mathwig	74
Herriman	Julia	VanMarter	73	Ladd	Maxine	Muck	32	Mead	Minnie	Scott	57
Hettler	Erma	Kring	24	LaDouceur	Lucinda	Rose	118	Mead	Minerva	Carpenter	95
Hill	Edna	Harrington	96	LaFever	Leila	Ganun	67	Meyers	Antonia	Lessor	88
Hill	Melissa	Goff	113	Lamb	Caroline	Newcomb	67	Miller	Jane	Ogden	34
Hindee	Cora	Cannon	89	Lamley	Rachel	Rodgers	31	Miller	Katherine	Lipp	39

Pleasant View Cemetery, Blissfield, Lenawee Co, MI
MAIDEN NAME INDEX

Maiden	First	Surname	Pg	Maiden	First	Surname	Pg	Maiden	First	Surname	Pg
Miller	Lena	Atkin	51	Pollard	Anna	Edmonston	74	Scully	Hazel	Paschal	9
Miller	Geraldine	Knipper	58	Pope	Laurindia	Bird	105	Scully	Marie	Scott	30
Miller	Sarah	Soper	62	Porter	Elnora	Hummell	61	Seager	Elizabeth	Smead	72
Miller	Nettie	Bolton	64	Porter	Lena	Bauer	76	Seager	Irene	Tubbs	92
Miller	Florence	Mason	79	Pratt	Clara	Griffin	91	Sebring	Estella	Petee	69
Miller	Irene	Millimaki	84	Pratt	Amelia	Burnett	112	Sebring	Alice	Woodard	69
Miller	Lydia	Karl	85	Prelipp	Fredericka	Wendt	63	Sebring	Fila	Parker	69
Miller	Velma	Ganun	87	Purney	Alice	Cary	64	Seeburger	Maryann	Strahan	19
Miller	Patience	Taylor	106	Purvis	Bessie	Lamley	41	Seiber	Gertrude	Brieschke	39
Minster	Bertha	Sayers	23	Radkey	Elsie	Brooks	117	Sell	Zelma	Phillips	80
Mintzloff	Elsa	Klenk	40	Randall	Sarah	Lum	106	Shaffer	Ruth	Sprunk	79
Mitchell	Phyllis	Mallory	85	Rappleye	Janice	Zink	29	Sharp	Loretta	Anderson	84
Moll	Barbara	Bettis	82	Rau	Lorena	Ostermyer	78	Sheldon	Lois	Bartholomew	94
Moore	Elizabeth	Rogers	4	Reade	H	Gunning	23	Sherman	Mary	Ellis	103
Moore	Julia	Bliss	104	Reed	Rose	Seeburger	60	Sizer	Mary	Baker	59
Morey	Elona	Brueckner	70	Rehklaue	Susanna	Nachtrieb	101	Smith	Z	Mattausch	21
Muffat	Augusta	Wines	116	Reimer	Glada	Handy	8	Smith	Leona	Riebe	65
Murphy	Dorothy	Pangburn	112	Reynolds	Leola	Fish	19	Sneyd	Mattie	Manes	99
Mutter	Esme	Kerbawy	67	Reynolds	Rhoda	Ackley	118	Spalding	Susan	Corbett	109
Newcomb	Caroline	Johnson	67	Rice	Ardith	Pooley	40	Speller	Florence	Beckey	57
Newton	Esther	Carpenter	95	Ricker	Frances	Hall	22	Sperry	Myrtle	Harris	105
Nicholson	Melissa	Mason	63	Ricker	Elizabeth	Brenot	102	Spretstaver	Juliana	Bauerle	101
Niemann	Augusta	Ventz	71	Riddle	Lillian	Raymond	53	Sprunk	Betty	Frost	79
Nizzardi	Lorena	Walker	59	Rie	Jessma	Mason	49	Stapleton	Florence	Harvel	63
Noble	Emma	Corbett	109	Rishel	Margaret	Peters	65	Starks	Glendora	Sherman	18
Palmer	Helen	Cousino	90	Roberts	Barbara	Wilson	31	Steffen	Minnie	Miller	74
Palmer	Clara	Horton	90	Roberts	Mildred	Hermansen	82	Steih	Dolores	Hadesh	54
Pangburn	Emma	Luce	112	Robinson	Bertine	Lamley	93	Stephens	Olive	Palmer	32
Parker	Sophia	Barrett	98	Rohrbach	Harriet	Babcock	52	Stevens	Magdalena	Clark	8
Paschal	Joan	East	9	Rose	Doris	Uckele	32	Stevens	Nellie	Crane	19
Paschal	Bethel	Conover	9	Ruppert	Salome	Miller	97	Stevens	Inez	Caswell	20
Paschalt	Eleanor	Freeman	91	Saba	Abreeza	Kerbawy	52	Stevens	Emily	Back	47
Payne	Violetta	Goff	117	Sager	Minnie	Pieplow	53	Stickle	Donnabell	Carter	20
Pease	Thirza	Carpenter	95	Saunders	Ann	Cannon	113	Stiles	Rachel	Schwabland	93
Pease	Sarah	Sterns	112	Saxton	Marion	Marshall	25	Stock	Elizabeth	Sparrow	55
Perry	Laura	Miller	48	Saxton	Hope	Guthrie	70	Stone	Capitola	Stewart	48
Peter	Eva	Berry	86	Saylor	Beulah	Blake	39	Stone	Lucinda	Carpenter	95
Peters	Imogene	Goff	107	Schemenauer	Margaret	Miller	99	Storrs	Mary	Dunbar	55
Phillips	Addie	Sayers	6	Schmidt	Sophie	Brieschke	60	Strahan	Mary	Smith	9
Phillips	Jane	Wines	115	Schmidt	Wilhelmina	Wahl	83	Strickland	Helen	Adams	112
Pianofski	Emilie	Runge	67	Schneider	Katherine	Lamley	43	Studer	Iva	Mason	16
Pigeon	Mary	Cannon	113	Scholl	Marlene	Keller	23	Sunkle	Helen	Typpi	38
Piotter	Leona	Ballard	8	Scholl	Rosamond	Maloney	80	Szilogy	Mary	Dull	30
Piotter	Florence	McLoughlin	16	Schuyler	Nancy	Bartholomew	94	Tall	Maude	Glaser	18
Piotter	Anna	Piotter	57	Schweighofer	Selma	Petee	79	Talmadge	Mary	Young	111

Pleasant View Cemetery, Blissfield, Lenawee Co, MI
 MAIDEN NAME INDEX

Maiden	First	Surname	Pg
Taylor	Eleanor	Rood	106
Thompson	Florence	Capman	62
Thorn	Opal	Petee	38
Tiede	Ernestine	Kruse	5
Tillman	Gladys	Gilson	33
Tredway	Abbie	Jones	65
Turner	Myra	Stevenson	8
Upell	Mildred	Roekle	39
Valdez	Belen	Montenegro	45
Valentine	Amanda	Randall	107
VanNeste	Sarah	DeMille	39
VanNeste	Madeline	Watson	8
Vargo	Elizabeth	Kohler	30
Wagner	Eva	Loupee	2
Wahl	Maria	Stentz	58
Wahl	Clara	Schmidt	63
Waltz	Carrie	Bauerle	23
Watts	Sally	Holmes	98
Webb	Jennie	Wells	105
Weckerly	Lily	Rychener	35
Wegner	Mabel	Mohr	27
Wells	Frances	Gail	105
Welty	Ruth	McHenry	25
White	Margaret	Hoagland	40
Wiley	Grace	Dersham	63
Willett	Grace	Miller	69
Willett	Agnes	Wilson	70
Willey	Catharine	Worth	100
Wilson	Pearl	Underly	29
Wines	Linnie	Westfall	116
Wittenhagen	Lena	Schmidt	58
Wittenhagen	Wilhelmina	Retter	70
Wolcek	Mary	McAlpine	81
Woodbury	Nancy	Bliss	104
Woosley	Estella	Brownell	17
Worth	Hepsibeth	Carpenter	95
Yared	Bedeia	Kerbawy	10
Ybarra	Vincenta	Cruz	44
Young	Tinnie	Smith	117
Zilleck	Josie	Berno	38
Zindler	Hulda	Seeger	80

Spiegel AKA Speigel AKA German Lutheran Cemetery

Spiegel AKA Speigel AKA German Lutheran Cemetery

Very little written word/history has been found about this cemetery. A study of the burial records themselves start to tell the story, the first burials happened in the early 1880's. Christian Gafner died Jan 21, 1880, Friedrich Brehmer died April 9, 1881 both are buried in Row 11. Johann Spiegel died June 21, 1881, his stone can no longer be found.

Another difficulty in researching the history of this cemetery is the name, and the spelling. Anyone that has researched German names knows that spellings never are the same. For Spiegel we have Speigel and even have found the name spelled Speigle on plat maps.

In early death certificates found at Seeking Michigan (<http://seekingmichigan.org/>) we find the cemetery called "German Cemetery", as in this certificate for Ernestine Louise Piotter.

In 1919 we find the death certificate of Esther Martin, whose name was recorded as Ester Doram Martin, states the cemetery name as the "Lutheran Cemetery". We have also seen references to burial places as "Blissfield", when we know the burial was in this specific cemetery. This inconsistency does not surprise, it is common even in 2010, cemeteries known by 2 or 3 names, even funeral homes have been known to call the same cemetery by different names. It is one of the difficulties family researchers deal with daily in their searching.

PLACE OF DEATH		STATE OF MICHIGAN		54
County of <u>Lapeere</u>		Department of State—Division of Vital Statistics		
Township of <u>Deerfield</u>		CERTIFICATE OF DEATH		Registered No. <u>5</u>
City of _____ (No. _____ St.; _____ Ward)		MAY 1909		
FULL NAME <u>Ernestine Louise Piotter</u>		<small>If death occurred in a Hospital or Institution, give the NAME instead of street and number. If away from usual residence, give "Special Information" below.</small>		
PERSONAL AND STATISTICAL PARTICULARS		MEDICAL CERTIFICATE OF DEATH		
SEX <u>Female</u>	COLOR <u>White</u>	DATE OF DEATH (Month) <u>April</u> (Day) <u>6th</u> (Year) <u>1909</u>		
DATE OF BIRTH (Month) <u>September</u> (Day) <u>7th</u> (Year) <u>1842</u>	AGE <u>66</u> years, <u>6</u> months, <u>29</u> days	I HEREBY CERTIFY, That I attended deceased from <u>Mar 21</u> , 1909, to <u>April 5th</u> , 1909, that I last saw her alive on <u>April 5th</u> , 1909, and that death occurred, on the date stated above, at <u>7:30 P.M.</u>		
SINGLE, MARRIED, WIDOWED, OR DIVORCED <u>Widow</u>	AGE AT MARRIAGE, NUMBER OF CHILDREN { If married, age at (first) marriage <u>21</u> years. Parents of <u>9</u> children, of whom <u>6</u> are living	The CAUSE OF DEATH was as follows: <u>Multiple Neuritis</u>		
BIRTHPLACE (State or country) <u>Germany</u>	NAME OF FATHER <u>John Burke</u>	<u>74.0</u> ✓ (DURATION) _____ DAYS		
BIRTHPLACE OF FATHER (State or country) <u>Germany</u>	MAIDEN NAME OF MOTHER <u>Charlotte Paschall</u>	Contributory _____ (Registered) _____ DATA		
BIRTHPLACE OF MOTHER (State or country) <u>Germany</u>	OCCUPATION <u>House Wife</u>	(Signed) <u>V. D. Yale</u> M. D. <u>W. S. A. 1909</u> (Address) <u>Deerfield Mich.</u>		
THE ABOVE STATED PERSONAL PARTICULARS ARE TRUE TO THE BEST OF MY KNOWLEDGE AND BELIEF		SPECIAL INFORMATION only for Hospitals, Institutions, Transients or Board Residents: Former or usual residence _____ Has long at place of death? _____ Days Where was disease contracted, if not at place of death? _____		
(Informant) <u>Uma Piotter</u>	(Address) <u>Deerfield Mich.</u>	PLACE OF BURIAL OR REMOVAL <u>German Cem. Deerfield</u>	DATE OF BURIAL (Day) <u>April 19</u> (Year) <u>1909</u>	
		UNDERTAKER <u>J. E. Henningsway Deerfield Mich.</u> Signed <u>M. J. S.</u> 1909 <u>H. A. P. Cook</u> Registrar		

A study of plat maps also tells us the story of a cemetery, here is an image from the plat map of 1857, believed to be the earliest available for Lenawee County. Spiegel/Speigel Cemetery is in Section 32, shown here. Note in the upper right portion of Section 32 the map maker shows some little grass like graphic icon. This represents the Black Ash Swamp, which also covers parts of Ridgeway Township to the north of Blissfield Township. (Note: in 1857 there was no Deerfield Township.)



Lenawee's next dated plat map is 1874, here, again is the area in which we eventually will find this cemetery, note, no indication of a cemetery here.

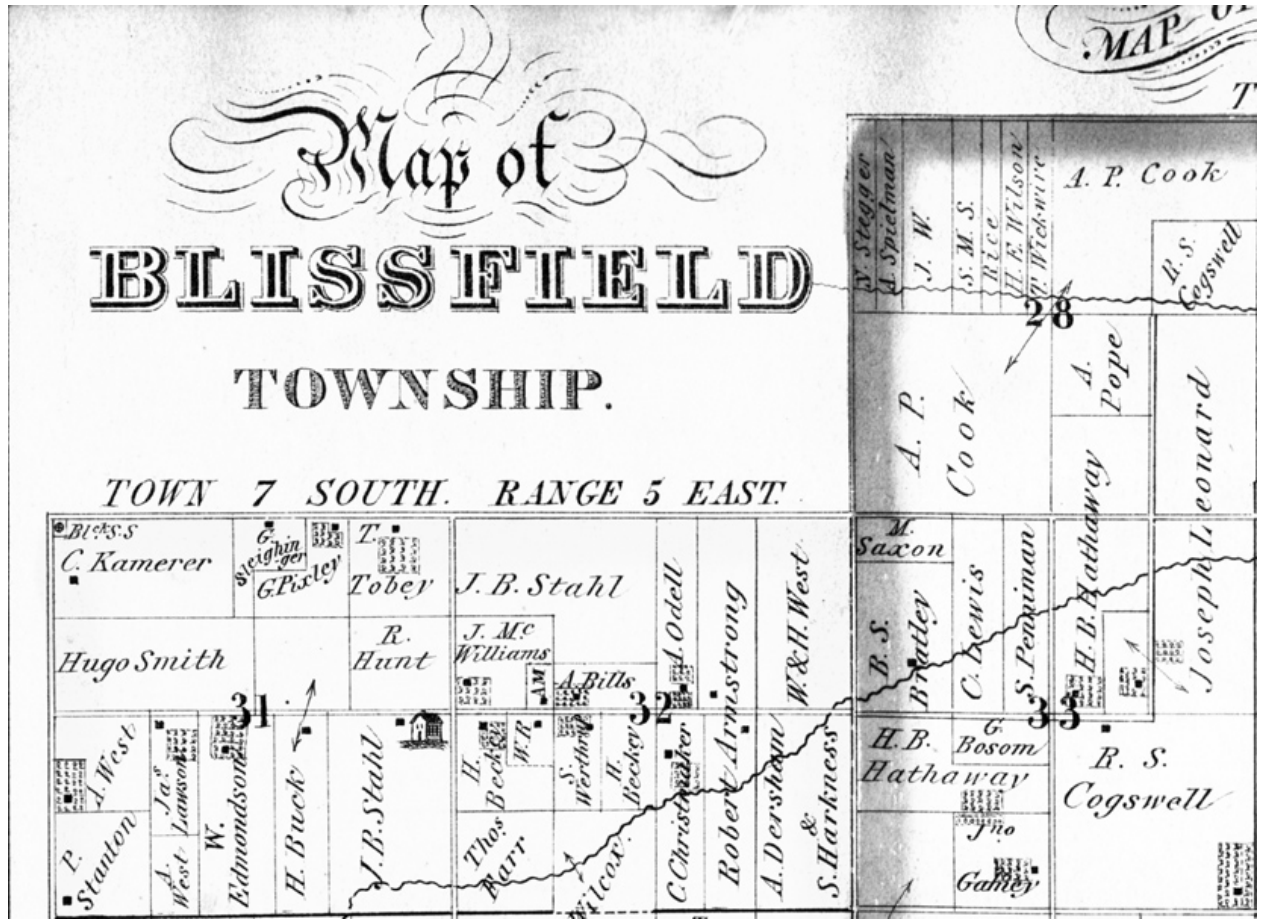

Left Sections 31, 32 and 33.

Below, Section 32 enlarged. The cemetery will eventually come into being on the land owned by A. Odell in 1874.

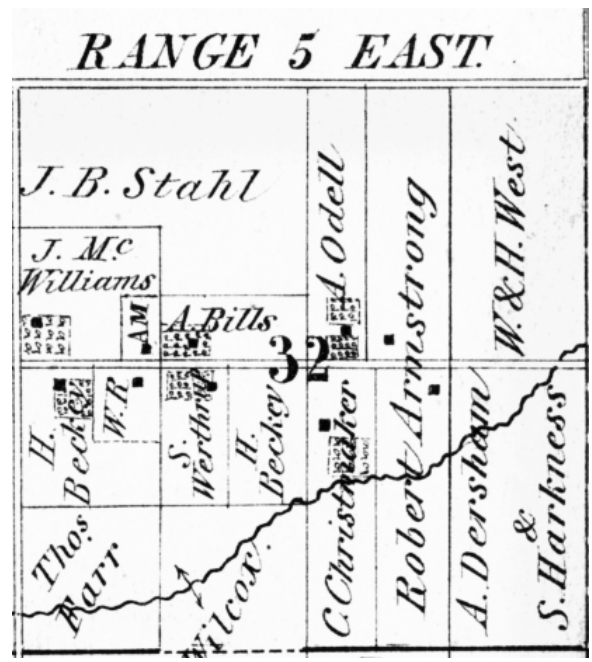

The cemetery does not show on the 1893 plat map either, but, by 1916, the cemetery can be found, marked by a cross on the land of Aug. Blasnel (surname also found spelled Bliesner). We note 3 land owners close by are Chas. Speigle, W. Speigle and Geo. Speigle.

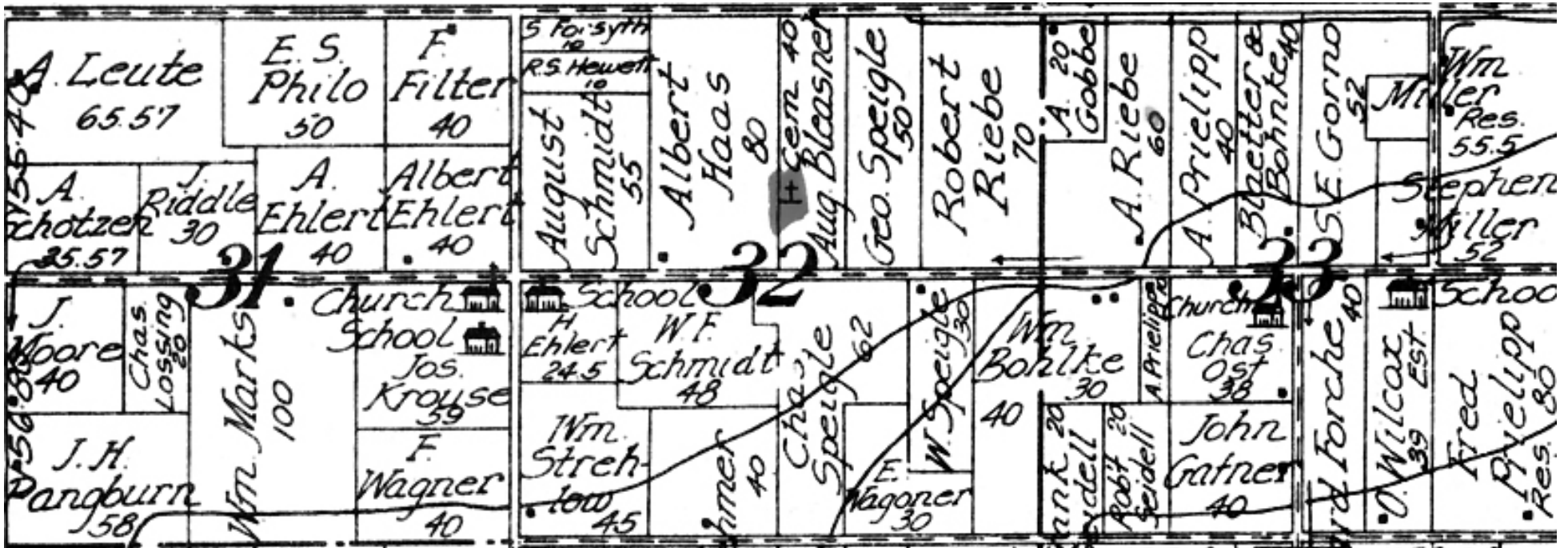

Just .5 of a mile to the west at what is now the intersection of Garno Road and Blissfield Highway we find on this plat map, 2 schools and one church. That church is now called Immanuel Lutheran Church.

Several trips were made to the Register of Deeds in Lenawee County looking for a deed from someone, anyone, to a cemetery organization of some kind for this cemetery. The deed books are heavy, huge, dusty; not all deeds have been indexed to their computer system. No deed to a cemetery organization was found during these trips, which means only that our search failed,

the deed remains undiscovered. However, a deed recorded in February of 1962 was found that mentions the cemetery, although not by name. The deed is from George and Anna Spiegel, husband and wife, to the Basin Oil Company for a lease on the property they owned. Lease was for 5 years for drilling rights for oil and gas, the property description is:

"Northeast Quarter (NE 1/4) EXCEPT for one acre out for cemetery along the West line thereof - - of Section 32, Township 6 South Range 5 east, and containing one hundred fifty nine (159) acres, more or less."

The capitalization of the word, EXCEPT, is typed that way in the deed.

On the web site, Interment.net, <http://www.interment.net/>, we found the following notes about the Spiegel Cemetery. Note the name is shown as "Spiegle" on this web site: "Mrs Lawrence Marks stated to me that her grandfather, Mr Spiegle, donated the area of his farm on Garno Rd, Blissfield, Michigan, and the name of the cemetery is Spiegle. (some question the spelling)." Attempts to contact the submitter of this information failed.

Spiegel AKA Speigel AKA German Lutheran Cemetery



This cemetery is located .5 miles west of Blissfield Highway, on the north side of Garno Road. Most seasons it is fairly easy to see the cemetery from Garno Road as it is on a bit of a hill. You may have to look a bit harder during the summer if the farmers are growing corn. The cemetery is .1 of a mile up the hill north of Garno.

This photo was taken from Garno Road, looking up the dirt access road to the cemetery.

Spiegel AKA Speigel AKA German Lutheran Cemetery

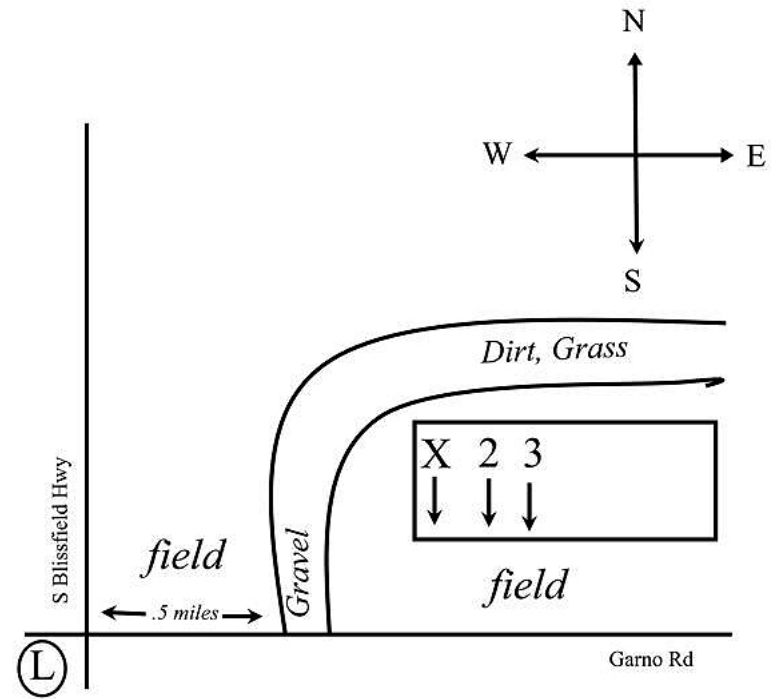
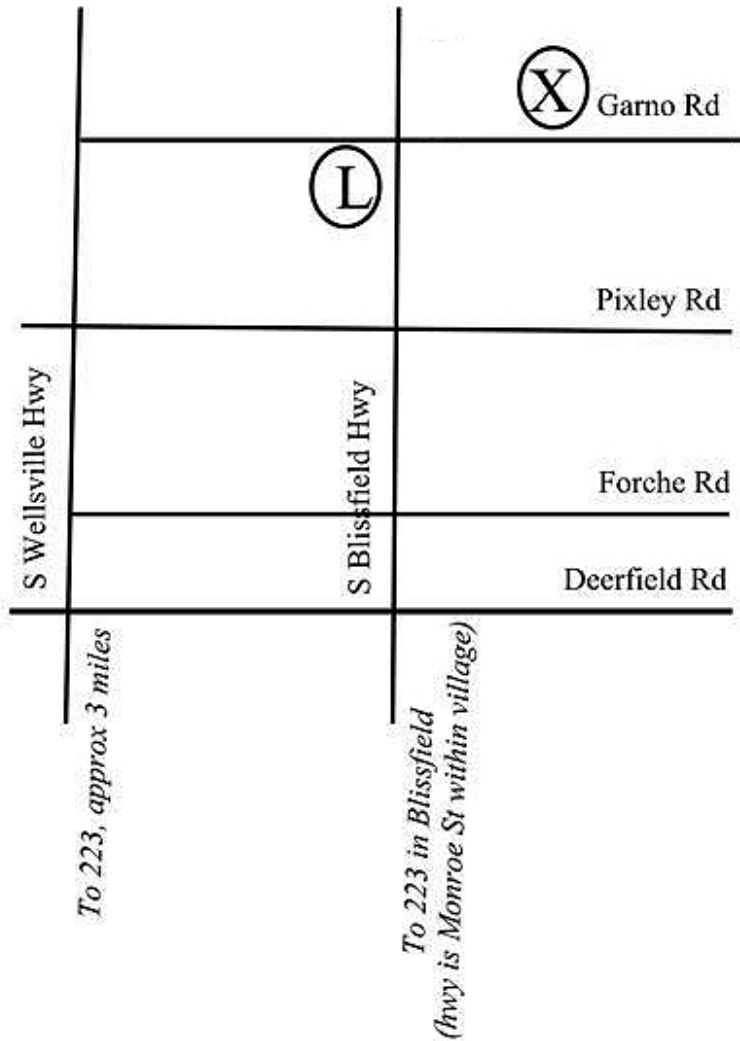

L: Immanuel Lutheran Church

X: Spiegel Cemetery
L: Immanuel Lutheran Church

Cemetery lies .5 of a mile west of Blissfield Highway. It is .1 of a mile north of Garno Road, access via a gravel driveway, between fields of crops. Well maintained, grass was cut every time we visited.

Spiegel AKA Speigel AKA German Lutheran Cemetery

The name of this cemetery has been recorded as Spiegel, Speigel and German Lutheran. Harriett Cole Clark Bowen spelled the name Spiegel in the DAR works of *Gravestones of Lenawee County*. However, since then, it seems it has been spelled Speigel in many other places. Please consider that there are several family members buried here, and the name is spelled Spiegel. There are close to 20 burials at the Pleasant View Cemetery in Blissfield with the spelling Spiegel. There are no reported deaths spelled as Speigel on the Michigan Death Index that covers 1971 to 1996.

This cemetery has many German burials. Some terms/translations: Seine Gattin = His Wife

Tochter = daughter

Mutter = Mother

Vater = Father

Rows 1 and 2 wander and have large spaces between some of the burials, caution should be used if you are searching for an interment in one of those rows. Rows 5 and 5.5 may not start at the north edge of the cemetery, have large spaces between burials, the rows are narrow and it is difficult to follow the rows, we urge caution, and if you don't seem to find your ancestor in Row 5 or 5.5, look around a bit. Row OB stands for interments found in the Old Books that cannot be located in 2010. Row X has 2 names provided by a family member, no stone marks the burials, the burials are not indicated in any township or sexton records, but family member knows exactly where they are buried in the cemetery.

ID #	Row #	Surname	Given name	Middle	Maiden	DoB	Year	DoD	Year	Age	Comments
1	1	Kapnick	Charles	F			1882		1917		
2	1	Marine	Ruth	M		Oct 1	1921	Jun 22	1925		Dau of John & Rosa Marine, prior reading had year of death as 1926
3	2	Gobba	Otto	F		Feb 21	1893	Jun 3	1910		
4	2	McComb	Edward	D		Aug 17	1925	Nov 13	1961		Mich. Tec 5 US Army WWII

Spiegel AKA Speigel AKA German Lutheran Cemetery

ID #	Row #	Surname	Given name	Middle	Maiden	DoB	Year	DoD	Year	Age	Comments
5	2	Harrer	Lene				1866		1906		Wife of Pastor
6	2	Lemster	Lena				1828		1926		
7	2	Arndt	Albertina				1838		1909		Mother
8	2	Marine	Herman	L			1881		1958		
9	2	Marine	Aline	W			1877		1958		
10	3	Gritzmaker	Frank	W			1853		1925		
11	3	Gritzmaker	Eduart			Oct 4	1898	Oct 6	1911		hard to read, given name found recorded as Eduard
12	3	Piotter	Jacob			Jul 17	1816				No end date
13	3	Piotter	Hedwig			Oct 15	1816	Dec 27	1903		Seine Gattin
14	3	Muetzel	Sophia			Apr 5	1824	Apr 9	1910		
15	3	Muetzel	August			Mar 19	1827	Oct 31	1899		
16	3	Piotter	Carl	A		Dec 12	1842	Aug 31	1903		
17	3	Piotter	Ernestine			Sep 7	1843	Apr 6	1907		Seine Gattin; Death date per Death certificate, not inscribed on stone. Birth year per Death certificate, found at Seeking Michigan, is 1842.
18	3	Wagner	Bertha	L F		Mar 4	1872	Mar 26	1905		Gattin von F W Wagner
19	3	Filter	August	F			1850		1913		Father
20	3	Filter									Family Monument
21	3	Filter	Augusta	S			1853		1920		Mother
22	3	Filter	Bertha	L			1879		1948		

Spiegel AKA Speigel AKA German Lutheran Cemetery

ID #	Row #	Surname	Given name	Middle	Maiden	DoB	Year	DoD	Year	Age	Comments
23	3	Marine	Rose	M			1888		1960		
24	3	Marine	John	F			1883		1968		
25	3	Muetzel	Bertha	M		Mar 4	1865	Feb 8	1932		
26	3	Muetzel	August	J		Jan 11	1864	Jan 11	1940		
27	3	Weiland	Wilhelmina				1845		1911		
28	3	Baaske	Ernest	A		Feb 13	1892	Feb 16	1914		
29	3	Baaske	William	T			1902		1926		
30	3	Baaske	Elsie				1908		1924		
31	4	Gritzmaker	Mary				1834		1921		Mother
32	4	Brehmer	Karl			Mar 20	1835	Jan 25	1916		
33	4	Brehmer	Wilhelmina			Sep 10	1842	Jun 8	1933		Seine Gattin
34	4	Schmidt	Friedich			Dec 5	1816	Feb 21	1908		
35	4	Leu	August			Feb 12	1828				No end date
36	4	Leu	Caroline			Dec 13	1834	Aug 20	1903		
37	4	Prochnow	Karl	F		Sep 16	1838	Apr 7	1903		
38	4	Prochnow	Wilhelmina			Dec 9	1836	Oct 24	1917		Seine Gattin, birth year found as 1838 in prior records
39	4	Daisher	G	Fred			1869		1933		
40	4	Daisher	Pauline				1879		1942		
41	4	Gady	Gertrude	M			1906		1969		

Spiegel AKA Speigel AKA German Lutheran Cemetery

ID #	Row #	Surname	Given name	Middle	Maiden	DoB	Year	DoD	Year	Age	Comments
42	4	Daisher	Herbert				1913		2006		
43	4	Daisher	Helen	V			1912		2005		
44	4	Riebe	Albert	A		Sep 17	1887	Jun 14	1907		Son of R & B Riebe
45	4	Mitchell	Dean	R		Jan 8	1924	Mar 2	1924		Son of R & L Mitchell, name found recorded as Deane R. Mitchel.
46	4	Mitchell	Lydia	M		Jul 16	1903	Mar 5	1989		
47	4	Prielipp	Karl	E		Mar 23	1954	Aug 8	1962		
48	4	Prielipp	Carl	F		Apr 22	1923	Mar 21	1992		
49	4	Prielipp	Irene	A		Mar 10	1927				No end date
50	5	Schmidt	Hilda	M		Jan 26	1911	Oct 7	1912		Tochter von A & E Schmidt
51	5	Corts	Emma	C		Jul 9	1897	Jun 11	1912		hard to read
52	5	Schmidt	Friederika	L D						39y 5m 29d	Gattin ___les August E H. Schmidt, very hard to read
53	5	Schmidt	August	F			1861		1932		
54	5	Schmidt	Emma	C			1872		1956		
55	5	Bolhke	Wilhelmina				1833		1905		Mother
56	5.5	Spreeman	Clarence	Fredrich			1922		1925		
57	5.5	Spreeman	Alwine			Oct 13	1916	Apr 20	1917		Dau of AC & MM Spreeman
58	5.5	Bruggert	Maria	H		Sep 13	1827	Sep 20	1916		

Spiegel AKA Speigel AKA German Lutheran Cemetery

ID #	Row #	Surname	Given name	Middle	Maiden	DoB	Year	DoD	Year	Age	Comments
59	5.5	Marine	Josephine			Jan 10	1857	Jul 24	1921		Wife of John Marine Sr
60	5.5	Kapnick	Freddie			Mar 26	1906	Jun 12	1908		
61	5.5	Kapnick	Edward	W			1877		1931		
62	5.5	Prielipp	Alwina			Jan 16	1891	Apr 13	1966		
63	5.5	Prielipp	Albert			Jul 29	1886	Mar 5	1973		
64	6	Bangerter	Rudolph	A			1892		1915		Brother
65	6	Bangerter	Rudolph				1856		1909		Father
66	6	Bangerter	Mathilde	U		Nov 16	1861	Jul 1	1901		Mutter
67	6	Dettman	August			Feb 5	1884	Sep 25	1935		
68	6	Dettman	Amelia			Dec 23	1860	Mar 17	1940		
69	6	Dettman	Carl			Oct 26	1857	Sep 10	1935		
70	6	Klann	Laura	Helene		Nov 16	1881	Aug 14	1901		hard to read, middle name found as Helena in prior records
71	6	Riebe	August	F			1836		1916		Father
72	6	Riebe	Wilhelmine				1844		1917		Mother
73	7	Retter	Ernst			Mar 20	1901	Oct 12	1903		IHS
74	7	Greutzmaker	Albert	Frank		Dec 6	1887	Jun 16	1904		
75	7	Retter	Emma			Jun 6	1885	Nov 19	1903		IHS
76	7	Grutzmacher	Emma	A W		Aug 3	1884	Feb 23	1902		

Spiegel AKA Speigel AKA German Lutheran Cemetery

ID #	Row #	Surname	Given name	Middle	Maiden	DoB	Year	DoD	Year	Age	Comments
77	7	Malzahn	Augustina	Friedericka Luisa		Mar 12	1840	Dec 1	1900		Mutter
78	7	Wegner	Marie	Johanna		Dec 16	1865	Nov 1	1900		death date could be Nov 4
79	7	Grutzmacher	Emiline	A F		Mar 20	1859	Dec 5	1899		Wife Frank, given name also found as Emilie.
80	7	Spiegel	Johann			Oct 16	1881	Oct 28	1904		
81	7	Spiegel	Ernestine			Mar 23	1855	Nov 24	1919		Mutter
82	7	Spiegel									Family Monument, inscribed: ImKreuz Ist Heil (translated: In the cross there is Salvation)
83	7	Spiegel	Karl			Nov 3	1852	Mar 7	1923		Vater
84	7	Spiegel	William			Sep 9	1876	Feb 14	1949		
85	7	Spiegel	Emile			Dec 14	1876	Jun 27	1943		
86	7	Spiegel	Johannes	E		Jan 14	1905	Jun 1	1917		
87	7	Fisher	Richard	L			1924		1936		
88	7	Fisher	Henry	L			1891		1950		Veteran of WWI
89	7	Fisher	Barbara	M			1893		1967		
90	8	Gritzmacher	Elmer			Aug 9	1899				no end date
91	8	Gritzmacher	Herman								see row 9, headstone between Rows 8 and 9
92	8	Gritzmacher	Albert			Apr 6	1902				no end date

Spiegel AKA Speigel AKA German Lutheran Cemetery

ID #	Row #	Surname	Given name	Middle	Maiden	DoB	Year	DoD	Year	Age	Comments
93	8	Blohm	Karoline	D			1829		1913		Inscribed: The Blohm Family and Their Grandchildren
94	8	Blohm	Martin	G			1829		1899		same stone as Karoline
95	8	Gobba	Fred			Jan 20	1849	Mar 12	1894		birth date could be Jan 28
96	8	Filter	Minnie				1885		1896		
97	8	Gritzmaher	Wilhelm				1824		1911		
98	8	Gritzmaher	Carolina				1822		1905		Seine Gattin
99	8	Brehmer	Charlotte			Sep 8	1824	Dec 8	1920		Wife of Friederick
100	8	Brehmer	Friedhrich			Apr 18	1818	Jun 22	1899		Date of death also reported as April 18.
101	8										John
102	8										Augusta
103	8										Mother
104	8	Elftmann	Samuel				1843		1909		
105	8	Elftmann	Augusta				1847		1903		Wife of Samuel
106	8	Elftmann	John				1876		1896		
107	8	Elftmann	August				1881		1898		
108	8										Father
109	8	Spiegel	Werner			Mar 25	1908	Jun 28	1953		Veteran, no other data

Spiegel AKA Speigel AKA German Lutheran Cemetery

ID #	Row #	Surname	Given name	Middle	Maiden	DoB	Year	DoD	Year	Age	Comments
110	8	Spiegel	Carl	F		Nov 20	1903	Jun 15	1961		
111	9	Filter	Albert				1894		1897		
112	9	Filter	Irene				1898		1898		
113	9	Gritzmacher	Herman	F		May 1	1898	Oct 11	1898		Stone half way between Rows 8 and 9
114	9	Gobba	Herman	FA		Apr 6	1896	Jul 31	1896		
115	9	Degner	Friedrich	C		Feb 1	1822				No end date, stone on ground
116	9	Degner	Wilhelmine	A		Mar 5	1825	Dec 28	1901		Seine Gattin, on stone with Friedrich, on ground
117	9	Gubbe	Ida			Apr 27	1874	Nov 17	1896		
118	9	Gubbe	Friedericka				1853		1921		
119	9	Gubbe	Carl				1845		1923		
120	9	Gubbe	Augusta			Nov 8	1840	May 1	1889		Birth & Death month & day from prior reading
121	9	Kammerer	George	L		Feb 24	1822	Nov 2	1899		
122	9	Kammerer	Elisabeth			May 30	1829	May 25	1899		Seine Gattin
123	9	Piotter	Fred	A			1850		1937		
124	9	Piotter	Mary	A			1857		1930		Wife of Fred
125	9	Kammer	George								No date
126	9	Kammer	Elizabeth								No date

Spiegel AKA Speigel AKA German Lutheran Cemetery

ID #	Row #	Surname	Given name	Middle	Maiden	DoB	Year	DoD	Year	Age	Comments
127	9										Mother
128	9										Father
129	9	Kammer	Christoph			Jul 3	1820	Jan 13	1899		
130	9	Kammer	Katherina			May 27	1839	Feb 15	1915		
131	9	Brehmer	Maria			Jan 13	1820	Oct 4	1898		Hard to read
132	9	Kell	Emihle			Nov 23	1835	Oct 7	1899		
133	10	Filter	Clara				1896		1896		
134	10										Broken stone, no data
135	10	Riebe	Friedrich	C		May 12	1893	Sep 13	1893		Son of R & B Riebe
136	10	Prochnow	Ernestine								Stone on ground, unreadable, prior reading: Dec 23, 1862 to Feb 15, 1891, wife of Von F. Tiede
137	10										Father
138	10	Prielipp									Family monument
139	10	Prielipp	Ferdinand			Feb 5	1825	Apr 16	1912		
140	10	Prielipp	Caroline				1823	Mar 5	1890		Wife of Friedrich
141	10										Mother
142	10	Prielipp	Charlotte			Dec 8	1821	May 15	1883		stone on ground, prior reading shows surname Prilipp
143	10	Bliesner	August	Friedrich		Nov 16	1834	Mar 29	1899	54y 4m 13d	

Spiegel AKA Speigel AKA German Lutheran Cemetery

ID #	Row #	Surname	Given name	Middle	Maiden	DoB	Year	DoD	Year	Age	Comments
144	10	Bliesner	Louisa	A		May 14	1829	Dec 20	1890		Same stone as August
145	10										Stone unreadable, except for date Mai 1 1881
146	10										Broken cross, on plot with another newer cross marker
147	10	Kapnick	Karl				1839		1898		Stone also says: Julia Gattin Des Karl Kapnick Ruhe Sanft
148	10	Spreeman	Amelia				1858		1898		
149	10	Wegner	Wilhelmine	Ernestine Friederika		Nov 1	1838	May 20	1902		Stone on ground, unreadable; prior reading shows death as Aug 30.
150	10	Tiede	Wilhelm			Jan 8	1843	Feb 10	1906		
151	10	Tiede	Lena			Mar 22	1888	Feb 16	1906		
152	11	Wegner	Albert			Mar 3	1887	Jul 5	1889		
153	11	Retter	Heinrich			May 3	1888	Dec 20	1888		
154	11	Brehmer	Friedrich			Mar 25	1839	Apr 9	1881		Prior reading birth recorded as May 25, 1859
155	11	Gafner	Katherine				1849		1943		
156	11	Gafner	John				1847	May 22	1935	88y	
157	11	Gafner	Catherine	A			1910		1911		
158	11	Gafner	Christian					Jan 21	1880	67y 9m 15d	

Spiegel AKA Speigel AKA German Lutheran Cemetery

ID #	Row #	Surname	Given name	Middle	Maiden	DoB	Year	DoD	Year	Age	Comments
159	11	Gafner	Infant					Mar 24	1883		Infant of J & K Gafner, on same stone as Christian above.
160	11	Andrist	David				1832		1914		
161	11	Bourdin	Julius				1830		1911		
162	11	Bourdin	Anna				1828		1914		Wife of Julius
163	11	Retter	Friedericke			May 4	1822	Sep 27	1905		Iron Cross, Gattin van Heinrich Retter, lies between rows 7 & 8
164	11	Mass	Wilhelm	F		Nov 23	1883	Oct 7	1892		
165	11	Prochnow	Carl				1814		1895		
166	12	Kammerer	A	Katie				Jan 16	1884		Dau of Christ & Katie, date could be Jan 26.
167	12	Schoerberg	Ludwig	JK				Oct 21	1885	5 months	F.U.K., stone lies between rows 6 & 7; prior reading records surname Fukschoerberg
168	12	Wegner	Friedrike			Oct 26	1841	Feb 20	1885		Wife of Wm. Redlin
169	12	Gubbe	Gottlieb				1811		1893		
170	12	Gubbe	Johanne	Karoline			1815		1887		
171	12	Stewlow	Shanna	Friedericka		Apr 7	1832	May 19	1890	58y 1m 12d	very hard to read
172	12	Stewlow	Wilhelm			Jan 19	1830	Jun 7	1929		very hard to read, same stone as Shanna above
173	12	Stewlow	Shanna	Friedericka							second stone

Spiegel AKA Speigel AKA German Lutheran Cemetery

ID #	Row #	Surname	Given name	Middle	Maiden	DoB	Year	DoD	Year	Age	Comments
174	12	Stewlow	Wilhelm								second stone
175	12	Ehlert	Friederich			May 2	1817	Sep 6	1890	73y 4m 4d	
176	12	Ehlert	Herman				1845		1922		
177	12	Ehlert	Bertha			Feb 28	1861	Mar 30	1910		
178	12	Ehlert	Emma			Aug 10	1884	Dec 2	1903		Dau of H & B
179	12	Bohlke	Minnie								Mother. No dates on stone
180	12	Pagel	Dora	Sophia		Dec 20	1815	Aug 24	1894		
181	13	Heidemann	William			Jun 7	1838	Oct 24	1909		
182	13	Heidemann	Augusta			Sep 26	1858	Jun 1	1912		Wife of William
183	13	Prochnow	Lewis			Jan 30	1917	Jan 31	1917		Death record indicates full name Lewis William; single birth (sic); born premature; father Albert, mother Minnie Minster.
184	13	Prochnow	Louisa			Jan 30	1917	Jan 31	1917		Death record indicates full name of Louisa Fredericka, father Albert, mother Minnie Minster.
185	13	Prochnow	Friederike	A		May 10	1852	Apr 14	1941		wife of Carl
186	13	Prochnow									Family monument
187	13	Prochnow	Carl	F		Jan 28	1855	Mar 20	1929		
188	13	Prochnow	Maria			Dec 2	1884	Apr 21	1909		
189	13	Piotter	Augusta			Feb 7	1864	Dec 1	1923		Death year also recorded as 1928

Spiegel AKA Speigel AKA German Lutheran Cemetery

ID #	Row #	Surname	Given name	Middle	Maiden	DoB	Year	DoD	Year	Age	Comments
190	13	Piotter	John			Jul 11	1848	Dec 10	1921		
191	13										Father
192	13										Mother
193	13	Stewlow	August			Aug 7	1859	Dec 4	1907		Family monument with Bertha
194	13	Stewlow	Bertha			Mar 28	1857	Apr 13	1945		Sein Frau
195	13	Stewlow	Edward	F			1888		1936		
196	13	Stewlow	Dorothy	E			1922		1922		
197	13	Zahn	August			Nov 9	1847	Feb 26	1909		Same stone as Wilhelmine
198	13	Zahn	Wilhelmine			Sep 4	1847	Sep 28	1935		
199	13	Prielipp	Bertha	A		Aug 31	1887	Apr 21	1909		dau of Fred W Filter & Amelia Rube, wife of Fred (From death certificate)
200	13										Vater
201	13										Mutter
202	13	Filter	Friedrich			Dec 21	1851	Jun 29	1942		
203	13	Filter	Emilie			Apr 28	1858	Jun 3	1912		
204	14	Beyar	Albert	E			1888		1918		Same stone as Martha Beyar
205	14	Nash	Earle	W			1906		1973		Same stone as Martha Beyar
206	14	Beyar	Martha				1909				no end date

Spiegel AKA Speigel AKA German Lutheran Cemetery

ID #	Row #	Surname	Given name	Middle	Maiden	DoB	Year	DoD	Year	Age	Comments
207	14	Martin	Esther					Mar 12	1919	3m 12d	Stone between row 13 and 14
208	14	Schultz	Adelbert	DW		Sep 27	1916	Feb 26	1918		Given name has been found recorded as Albert
209	14	Piotter	Norma					Jul 19	1932		Only date inscribed
210	14	Wegner	Frederick				1851		1936		
211	14	Wegner	Matilda				1850		1927		Wife of Frederick
212	14	Brehmer	Albert				1858		1940		
213	14	Brehmer	Johanna				1860		1943		
214	14	Beyar	August			Dec 14	1854	Oct 30	1937		
215	14	Beyar	Augusta			May 7	1852	Apr 12	1925		
216	14	Schulz	Elmer				1902		1930		
217	14	Marine	Bertha				1885		1918		
218	14	Ehlert	Eva	E			1913		1923		
219	14	Ehlert	Augusta	A			1881		1963		
220	14	Ehlert	Maria	A			1883		1964		
221	15	Gritzmaker	Robert				1905		1929		Son
222	15	Gritzmaker	Carl	F		Dec 30	1863	Jun 12	1947		
223	15										Father
224	15	Gritzmaker									Family monument

Spiegel AKA Speigel AKA German Lutheran Cemetery

ID #	Row #	Surname	Given name	Middle	Maiden	DoB	Year	DoD	Year	Age	Comments
225	15	Gritzmaker	Bertha	W		Nov 27	1877	Nov 25	1919		Wife of Carl
226	15										Mother
227	15	Prielipp	Anna	MA	Prochnow	Aug 4	1890	Oct 8	1918		Wife of Fred
228	15	Prochnow	Carl	F		Oct 5	1896	Dec 10	1931		Carl Jr, Corp I Co 160 D Brig
229	15	Marks	Lena				1876		1978		
230	15	Marks	Albert	F			1874		1955		
231	15	Marks	Edward	F		Jun 3	1908	Dec 10	1936		
232	15	Marks	Clarence	A		Jun 5	1915	Sept 19	1918		Stone partially buried, prior reading reports son of A & L
233	15	Prielipp	Carl	F		May 4	1894	Oct 6	1918		American Legion flag holder
234	15	Prielipp	Ferdinand	F			1861		1924		
235	15	Prielipp	Amelia	M			1867		1938		
236	15	Maska	August				1848		1922		Father, same stone as Johanna
237	15	Maska	Johanna				1850		1935		Wife of August, Mother, prior reading reports death May 20, 1935, age 84 yrs, from press
238	15	Ost	Alfred	J			1904		1971		
239	16	Schevo	Edward	Mathias			1911		1986		
240	16	Schevo	Margaret	Charlotte			1911		1998		
241	16	Huenke	Wilhelmine		Spiegel		1885		1967		

Spiegel AKA Speigel AKA German Lutheran Cemetery

ID #	Row #	Surname	Given name	Middle	Maiden	DoB	Year	DoD	Year	Age	Comments
242	16	Riebe	Albert	F			1873		1959		
243	16	Riebe	Katharine	G			1874		1920		
244	16	Shaffer	Kathryn	R		Jun 27	1916	Mar 25	1998		
245	16	Shaffer	Charles	H		Jul 6	1916	Apr 15	2002		Veteran marker, no other data
246	16	Spiegel	Anna				1891		1970		
247	16	Spiegel	George				1883		1967		
248	16	Spiegel	Elizabeth				1914		1920		
249	16	Marks	William				1845		1942		
250	16	Marks	Amelia				1849		1938		Wife of William
251	16	Marks	Herman			Jan 25	1878	Feb 10	1922		birth year also found recorded as 1876 in prior work
252	17	Pagel	Elizabeth	A	Spiegel		1889		1977		
253	17	Pagel	Fred	R		Apr 2	1890	Jan 13	1977		US Army, no further data
254	17	Stahl	Christina	K		Aug 29	1958				On reverse: Our Children: Melissa Kay; David William; Michelle Grace; Marsha Ellen; Daniel William
255	17	Stahl	Dale	W		Sep 1	1954	Sep 16	2003		
256	17	Moden	Ernestine	C			1923		2007		
257	17	Moden	Reid	C			1919		1965		World War II, no further data
258	17	Prielipp	Martina	I		Apr 19	1965	Oct 25	2005		Beloved Wife & Mother

Spiegel AKA Speigel AKA German Lutheran Cemetery

ID #	Row #	Surname	Given name	Middle	Maiden	DoB	Year	DoD	Year	Age	Comments
259	OB	Ost	Carl	A				Oct 29	1934	73y	information from press
260	OB	Henke	Christian	F				Feb 9	1938	79y	His wife was Augusta Sophia; information from press
261	OB	Smith	Anna	Louise	Beyar	Mar 11	1879	Feb 19	1939		Wife of William
262	OB	Mitchell	August					Jan 11	1940	76y	Born Germany; surname originally spelled Muetzel, sons now use Mitchell
263	OB	Weitenhagen	Bertha					Oct 19	1941	76y	Wife of Frank
264	OB	Tiede	Ervin					Sep 22	1940	10y	Son of Frank Jr.
265	OB	Koepnik	Carl			May 7	1830	Jan 9	1904		
266	OB	Koepnik	Hanna			Jun 1	1822	Dec 2	1888		wife of Carl
267	OB	Maska	Minnie	Emma				Feb 4	1938	44y	Wife of John Maska
268	OB	Marks	Emil					Apr 30	1888		no other data, only date known, previous reading recorded as 1880, may not be a death date
269	OB	Marks	Louisa		Korth			Jan 14	1906		no other data, only date known, may not be a death date.
270	OB	Faust	Wilehelm	F			1835		1917		
271	OB	Faust	Anna	HM		Sep 18	1904	Mar 3	1913		
272	OB	Kapnick	Julia				1839		1898		Wife of Karl
273	OB	Kraemer	Wilhelm	FA		May 17	1862	May 27	1863		prior reading death year 1883

Spiegel AKA Speigel AKA German Lutheran Cemetery

ID #	Row #	Surname	Given name	Middle	Maiden	DoB	Year	DoD	Year	Age	Comments
274	OB	Riebe	August	F				Oct 25	1939	71y	
275	OB	Filter	Albert	Friedrich Wilhelm		Jul 19	1891	May 6	1894		Reportedly buried with Albert & Irene Filter, Row 9
276	OB	Filter	Max	Wilhelm George		Oct 19	1894	May 25	1896		Reportedly buried with Albert & Irene Filter, Row 9
277	OB	Wagner	Bertha				1880		1910		Daughter of E & M
278	OB	Spiegel	Johannn			Jan 8	1880	Jun 21	1881		

Spiegel AKA Speigel AKA German Lutheran Cemetery
Full Index

Surname	Given name	Middle	Maiden	ID #
Andrist	David			160
Arndt	Albertina			7
Baaske	Elsie			30
Baaske	Ernest	A		28
Baaske	William	T		29
Bangerter	Mathilde	U		66
Bangerter	Rudolph	A		64
Bangerter	Rudolph			65
Beyar	Albert	E		204
Beyar	August			214
Beyar	Augusta			215
Beyar	Martha			206
Bliesner	August	Friedrich		143
Bliesner	Louisa	A		144
Blohm	Karoline	D		93
Blohm	Martin	G		94

Surname	Given name	Middle	Maiden	ID #
Bohlke	Minnie			179
Bolhke	Wilhelmina			55
Bourdin	Anna			162
Bourdin	Julius			161
Brehmer	Albert			212
Brehmer	Charlotte			99
Brehmer	Friedhrich			100
Brehmer	Friedrich			154
Brehmer	Johanna			213
Brehmer	Karl			32
Brehmer	Maria			131
Brehmer	Wilhelmina			33
Bruggert	Maria	H		58
Corts	Emma	C		51
Daisher	G	Fred		39
Daisher	Helen	V		43

Spiegel AKA Speigel AKA German Lutheran Cemetery

Full Index

Surname	Given name	Middle	Maiden	ID #
Daisher	Herbert			42
Daisher	Pauline			40
Degner	Friedrich	C		115
Degner	Wilhelmine	A		116
Dettman	Amelia			68
Dettman	August			67
Dettman	Carl			69
Ehlert	Augusta	A		219
Ehlert	Bertha			177
Ehlert	Emma			178
Ehlert	Eva	E		218
Ehlert	Friederich			175
Ehlert	Herman			176
Ehlert	Maria	A		220
Elftmann	August			107
Elftmann	Augusta			105
Elftmann	John			106

Surname	Given name	Middle	Maiden	ID #
Elftmann	Samuel			104
Faust	Anna	HM		271
Faust	Wilehelm	F		270
Filter				20
Filter	Albert			111
Filter	Albert	Friedrich Wilhelm		275
Filter	August	F		19
Filter	Augusta	S		21
Filter	Bertha	L		22
Filter	Clara			133
Filter	Emilie			203
Filter	Friedrich			202
Filter	Irene			112
Filter	Max	Wilhelm George		276
Filter	Minnie			96
Fisher	Barbara	M		89

Spiegel AKA Speigel AKA German Lutheran Cemetery

Full Index

Surname	Given name	Middle	Maiden	ID #
Fisher	Henry	L		88
Fisher	Richard	L		87
Gady	Gertrude	M		41
Gafner	Catherine	A		157
Gafner	Christian			158
Gafner	Infant			159
Gafner	John			156
Gafner	Katherine			155
Gobba	Fred			95
Gobba	Herman	FA		114
Gobba	Otto	F		3
Greutzmaker	Albert	Frank		74
Gritzmacher	Albert			92
Gritzmacher	Elmer			90
Gritzmacher	Herman			91
Gritzmacher	Herman	F		113
Gritzmaher	Carolina			98

Surname	Given name	Middle	Maiden	ID #
Gritzmaher	Wilhelm			97
Gritzmaker	Bertha	W		225
Gritzmaker	Carl	F		222
Gritzmaker	Eduart			11
Gritzmaker	Frank	W		10
Gritzmaker	Mary			31
Gritzmaker	Robert			221
Gritzmaker				224
Grutzmacher	Emiline	A F		79
Grutzmacher	Emma	A W		76
Gubbe	Augusta			120
Gubbe	Carl			119
Gubbe	Friedericka			118
Gubbe	Gottlieb			169
Gubbe	Ida			117
Gubbe	Johanne	Karoline		170
Harrer	Lene			5

Spiegel AKA Speigel AKA German Lutheran Cemetery
Full Index

Surname	Given name	Middle	Maiden	ID #
Heidemann	Augusta			182
Heidemann	William			181
Henke	Christian	F		260
Huenke	Wilhelmine		Spiegel	241
Kammer	Christoph			129
Kammer	Elizabeth			126
Kammer	George			125
Kammer	Katherina			130
Kammerer	A	Katie		166
Kammerer	Elisabeth			122
Kammerer	George	L		121
Kapnick	Charles	F		1
Kapnick	Edward	W		61
Kapnick	Freddie			60
Kapnick	Julia			272
Kapnick	Karl			147

Surname	Given name	Middle	Maiden	ID #
Kell	Emihle			132
Klann	Laura	Helene		70
Koepnik	Carl			265
Koepnik	Hanna			266
Kraemer	Wilhelm	FA		273
Lemster	Lena			6
Leu	August			35
Leu	Caroline			36
Malzahn	Augustina	Friedericka Luisa		77
Marine	Aline	W		9
Marine	Bertha			217
Marine	Herman	L		8
Marine	John	F		24
Marine	Josephine			59
Marine	Rose	M		23

Spiegel AKA Speigel AKA German Lutheran Cemetery
Full Index

Surname	Given name	Middle	Maiden	ID #
Marks	Albert	F		230
Marks	Amelia			250
Marks	Clarence	A		232
Marks	Edward	F		231
Marks	Emil			268
Marks	Herman			251
Marks	Lena			229
Marks	Louisa		Korth	269
Marks	William			249
Martin	Esther			207
Maska	August			236
Maska	Johanna			237
Maska	Minnie	Emma		267
Mass	Wilhelm	F		164
McComb	Edward	D		4
Mitchell	August			262

Surname	Given name	Middle	Maiden	ID #
Mitchell	Lydia	M		46
Moden	Ernestine	C		256
Moden	Reid	C		257
Muetzel	August	J		26
Muetzel	August			15
Muetzel	Bertha	M		25
Muetzel	Sophia			14
Nash	Earle	W		205
Ost	Alfred	J		238
Ost	Carl	A		259
Pagel	Dora	Sophia		180
Pagel	Elizabeth	A	Spiegel	252
Pagel	Fred	R		253
Piotter	Augusta			189
Piotter	Carl	A		16
Piotter	Ernestine			17

Spiegel AKA Speigel AKA German Lutheran Cemetery
Full Index

Surname	Given name	Middle	Maiden	ID #
Piotter	Hedwig			13
Piotter	Jacob			12
Piotter	John			190
Piotter	Mary	A		124
Piotter	Norma			209
Prielipp				138
Prielipp	Albert			63
Prielipp	Alwina			62
Prielipp	Amelia	M		235
Prielipp	Anna	MA	Prochnow	227
Prielipp	Bertha	A		199
Prielipp	Carl	F		233
Prielipp	Carl	F		48
Prielipp	Caroline			140
Prielipp	Charlotte			142
Prielipp	Ferdinand			139

Surname	Given name	Middle	Maiden	ID #
Prielipp	Irene	A		49
Prielipp	Karl	E		47
Prielipp	Martina	I		258
Prochnow				186
Prochnow	Carl			165
Prochnow	Carl	F		187
Prochnow	Carl	F		228
Prochnow	Ernestine			136
Prochnow	Friederike	A		185
Prochnow	Karl	F		37
Prochnow	Lewis			183
Prochnow	Louisa			184
Prochnow	Maria			188
Prochnow	Wilhelmina			38
Retter	Emma			75
Retter	Ernst			73

Spiegel AKA Speigel AKA German Lutheran Cemetery
Full Index

Surname	Given name	Middle	Maiden	ID #
Retter	Heinrich			153
Riebe	Albert	A		44
Riebe	Albert	F		242
Riebe	August	F		71
Riebe	August	F		274
Riebe	Friedrich	C		135
Riebe	Katharine	G		243
Riebe	Wilhelmine			72
Schevo	Edward	Mathias		239
Schevo	Margaret	Charlotte		240
Schmidt	August	F		53
Schmidt	Emma	C		54
Schmidt	Friederika	L D		52
Schmidt	Friedich			34
Schmidt	Hilda	M		50
Schoerberg	Ludwig	JK		167

Surname	Given name	Middle	Maiden	ID #
Schulz	Elmer			216
Shaffer	Charles	H		245
Shaffer	Kathryn	R		244
Smith	Anna	Louise	Beyar	261
Spiegel				82
Spiegel	Anna			246
Spiegel	Carl	F		110
Spiegel	Elizabeth			248
Spiegel	Emile			85
Spiegel	Ernestine			81
Spiegel	George			247
Spiegel	Johann			80
Spiegel	Johannes	E		86
Spiegel	Johannn			278
Spiegel	Karl			83
Spiegel	Werner			109

Spiegel AKA Speigel AKA German Lutheran Cemetery
Full Index

Surname	Given name	Middle	Maiden	ID #
Spreeman	Alwine			57
Spreeman	Amelia			148
Spreeman	Clarence	Fredrich		56
Stahl	Christina	K		254
Stahl	Dale	W		255
Stewlow	August			193
Stewlow	Bertha			194
Stewlow	Dorothy	E		196
Stewlow	Edward	F		195
Stewlow	Shanna	Friedericka		173
Stewlow	Shanna	Friedericka		171
Stewlow	Wilhelm			174
Stewlow	Wilhelm			172
Tiede	Ervin			264
Tiede	Lena			151
Tiede	Wilhelm			150

Surname	Given name	Middle	Maiden	ID #
Wagner	Bertha			277
Wegner	Albert			152
Wegner	Frederick			210
Wegner	Friedrike			168
Wegner	Marie	Johanna		78
Wegner	Matilda			211
Wegner	Wilhelmine	Ernestine Friederika		149
Weiland	Wilhelmina			27
Weitenhagen	Bertha			263
Zahn	August			197
Zahn	Wilhelmine			198

Spiegel AKA Speigel AKA German Lutheran Cemetery
Maiden Name Index

Maiden	Given name	Middle	Surname	ID #
Beyar	Anna	Louise	Smith	261
Korth	Louisa		Marks	269
Prochnow	Anna	MA	Prielipp	227
Spiegel	Elizabeth	A	Pagel	252
Spiegel	Wilhelmine		Huenke	241

Crane Cemetery

Crane Cemetery

From Harriet Cole Clark Bowen and the Adrian DAR series, "Gravestones of Lenawee" we find this one sentence telling of the history on this cemetery:

"This is one of the oldest burial places, and in this plot are some of the very earliest settlers of the township."



Portion of the 1857 map, showing the cemetery marked as GY.

There are any number of stones with dates of 1842, to 1850. The majority of the burials were between 1850 and 1900. Studying the dates, it seems that there have not been many burials here from about 1935 to 2000, but, we do find 2 recent burials, that of Harold W. Brown in 2000 and Howard Allen Estes in 2009.

A War of 1812 soldier, Daniel C. Crane, is buried here in row 9. Daniel died 08 May 1872, at age 83 years 6 days.

The earliest map we have for Lenawee County is dated 1857, and we find the cemetery shown on that map, in section 21, surrounded by land owned by E. Newton. It is marked "GY." Just south of E. Newton's land we find land owned by A. H. Crane, (possibly the source of the name of the cemetery?). He is buried here in our Row 4.

Interestingly the cemetery does not appear on the 1874 Plat Map, but it does appear on the 1893 and 1916 Plat Maps.

Despite several searches at the Register of Deeds, no deeds covering this cemetery were found, further searching may provide more history for this cemetery.

Crane Cemetery



Left, view of the cemetery as you approach from the south (driving north) on the eastern leg of Seager Road.

Right, view of the cemetery from the parking area, looking up the hill at the cemetery. Rows begin on the far right of the photo, all the way to the back of the cemetery (from this view).



Crane Cemetery
Blissfield Township

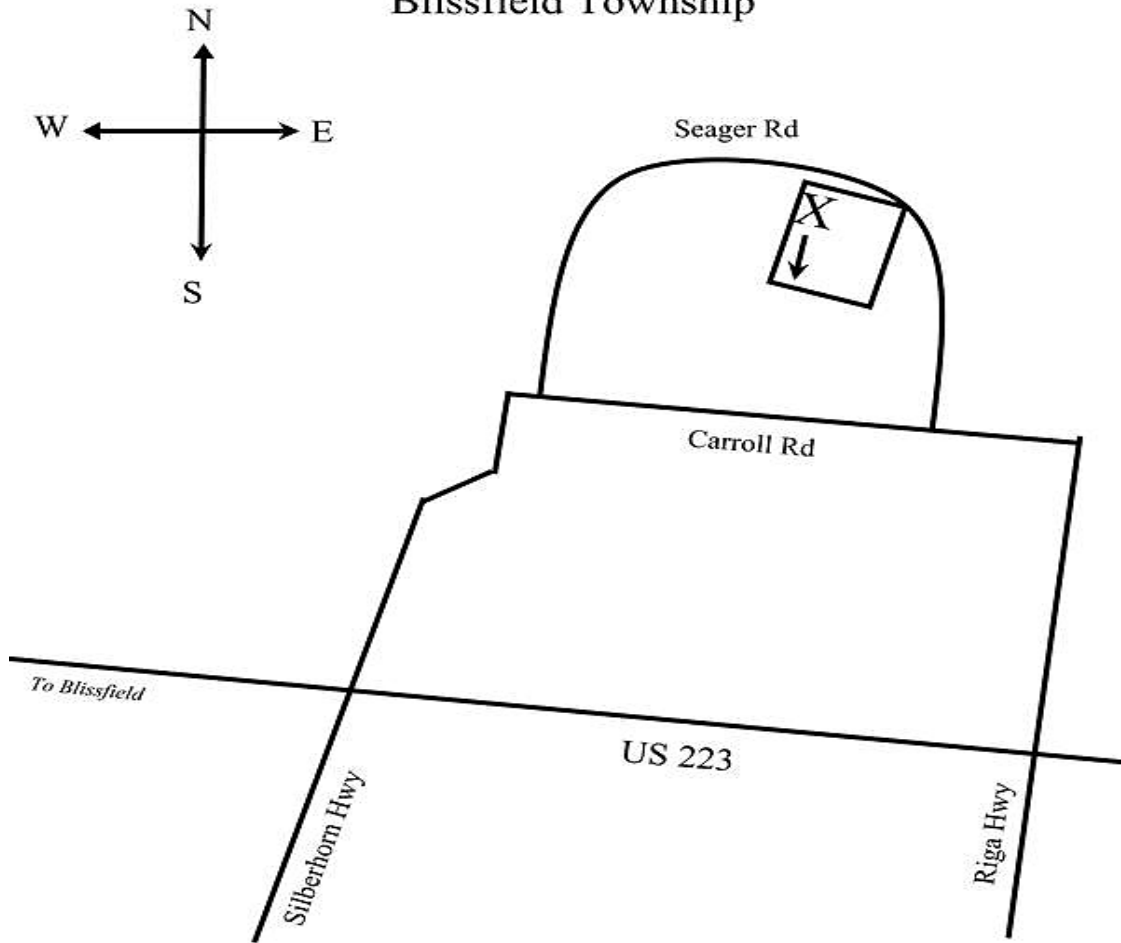

Crane Cemetery can be found by driving 1.6 miles north on Silberhorn Highway to Carroll.

The eastern leg of Seager Road is .6 miles east of the intersection of Silberhorn and Carroll.

The cemetery is .4 of a mile north of Carroll Road on the eastern leg of Seager Road.

The cemetery was read from the NW corner walking south. Access/parking is from the eastern portion of Seager Road.

Crane Cemetery

Blissfield Township

East end of Seager Road, north of Carroll Road.

Start in the north west corner of Row # 1, then south to end of row. Rewalked in Spring of 2010.

Row OB, at the end of this cemetery stands for Old Book. We are no longer able to locate the specific graves.

ID #	Row #	Surname	Given name	Middle	Maiden	DoB	Year	DoD	Year	Age	Comments
1	1	Brown	Harold	W			1911		2000		US Army WWII
2	1	Hall	George				1828		1874		Father, stone partially buried
3	1	Hall	Louis				1878		1878		
4	1	Hall	Elisabeth				1837		1916		stone partially buried
5	1	Hall	Georganna				1865		1898		dau George & Eliz.
6	1	Hall									Family monument
7	1	Estes	Howard	Allan		Apr 21	1927	Oct 2	2009		Sgt US Army AF WWII
8	1	Estes	Mary	Jane		Sep 7	1931				no end
9	1	Weldon	Sarah	B			1842		1915		
10	1	Weldon	Israel				1832		1921		
11	2	Aten	Trice/Tice				1852		1940		Given name was very hard to read, we believe this is Mathias Appleton Aten

Crane Cemetery, Blissfield Township

ID #	Row #	Surname	Given name	Middle	Maiden	DoB	Year	DoD	Year	Age	Comments
12	2	Aten	Carrie				1852		1912		
13	2	Aten	Infant					Mar 29	1879	1m 15d	Son of NA & C Aten, stone broken, flat on ground
14	2	Duncan	Jane	L	Hall	Dec 19	1861	Nov 23	1915		
15	2	Hall	Etta	M		Dec 17	1855	Oct 12	1902		Dau of G & E, stone partially buried
16	2	Hall									Family monument
17	2	Hall	Frankie			Jun 27	1872	Apr 22	1873		Son of G & E
18	2	Hall	Emily			Mar 12	1833	Apr 28	1912		Wife of George
19	2	Hall	George			Mar 18	1823	Dec 31	1899		
20	2	Brown	Infant daughter						1877		Dau of JW & JE
21	2	Brown	Mabel	F			1882		1906		Dau JW & JE Brown
22	2	Brown	J	William			1841		1921		Vet 1861-1865, Father
23	2	Brown	Jennie	E			1841		1915		Mother
24	2	Turner									Family monument with all names inscribed, as follow:
25	2	Turner	Mary	E	Brown			Dec 16	1878	39y 1m 28d	Wife of Dr EM Turner, also footstone: Mary
26	2	Brown	Francis					Feb 8	1883	80y 3m	Son of Luetta & Francis, also footstone: Father; previous reading states age as 80y 1m 2d, GAR

Crane Cemetery, Blissfield Township

ID #	Row #	Surname	Given name	Middle	Maiden	DoB	Year	DoD	Year	Age	Comments
27	2	Brown	Lucia					Jan 22	1907	85y 3m 8d	Wife of Francis, also footstone: Mother; previous reading states age as 88y 3m 3d
28	2	Keredgue	Thomas					Sep 25	1888	71y 6m 10d	Also footstone, partially buried, cannot read
29	2	Keredgue									Family monument
30	2	Keredgue	Mary					Oct 15	1898	86y 11m 21d	Wife of Thomas, also footstone, partially buried, cannot read
31	3	DeMaree	Robert	S		Nov 3	1884	Sep 1	1913		
32	3	Colyer	Emma				1859		1890		Mother, wife of Myron
33	3	Colyer	Myron	B		Nov 15	1858	Feb 6	1935		Father, GAR Marker
34	3	Colyer	Clarence	L			1883		1918		
35	3	Colyer	Mabel	E			1882		1882		
36	3	Tibbits	Frances	A				May 10	1865	21y 11m	cannot read, child of B & M
37	3	Tibbits	Margaret					Dec 11	1861	52y 5m	Mother, hard to read
38	3	Tibbits	Benjamin					May 18	1851	46y 6m 11d	Father, hard to read
39	3	Tibbits	Julia							3m	No stone visible, child of B & M
40	3	Tibbits	Melissa							2y 5m	No stone visible, child of B & M
41	3	Tibbits	Hilda								No data, no stone visible

Crane Cemetery, Blissfield Township

ID #	Row #	Surname	Given name	Middle	Maiden	DoB	Year	DoD	Year	Age	Comments
42	3	Tibbits	Benjamin	A						2y 6 weeks	Very hard to read, child of B & M
43	3	Wilcox	Orrin					May 25	1849	45y	
44	3	Wilcox	Eliab					Jul 9	1845	75y 1m	
45	3	Rowe	Delight				1806		1871		Footstone and on family monument
46	3	Spaulding	Mary	L			1820		1900		Footstone and on family monument
47	3	Spaulding	Harry	M			1825		1901		Footstone and on family monument
48	3	Blaisdell									Family monument inscribed with all names & dates
49	3	Rowe	Cornelia	L			1835				No end date, footstone & on family monument
50	3	Blaisdell	Ann	E			1827		1902		Has footstone & family monument
51	3	Blaisdell	Edwin	W			1824		1906		Has footstone & family monument
52	3	Blaisdell	John	P			1796		1848		Father of Edwin W., footstone & on family monument
53	3	Knapp	Elizabeth	R			1823		1850		Sister of Edwin W., died in Battle Creek, Michigan, family monument only

Crane Cemetery, Blissfield Township

ID #	Row #	Surname	Given name	Middle	Maiden	DoB	Year	DoD	Year	Age	Comments
54	3	Blaisdell	Maria				1827		1837		Sister of Edwin W, died in Bethany, N.Y., on family monument only.
55	3	Blaisdell	Marjory	A			1800		1828		Mother of Edwin W., died in Livonia, N.Y., family monument only
56	3	Kendrick	Charlie				1857		1858		partially buried
57	3	Kendrick	Mary				1860		1861		mostly buried
58	3	Kendrick	Charity	Maria			1832		1905		Wife of CH, partially buried
59	3	Kendrick									Family monument
60	3	Kendrick	Charles	H			1827		1911		partially buried
61	3										Father
62	3	Nachtrieb	Caroline	Louisa		Dec 31	1825	Jul 19	1900		on family monument
63	3	Nachtrieb	George			Jan 21	1850	Aug 13	1878		Son of Louisa & Jacob, on family monument
64	3	Nachtrieb	Jacob			Jan 16	1820	Jul 2	1884		on family monument
65	3										Mother
66	3	Nachtrieb	Gottlob	J			1864		1904		
67	3	Nachtrieb									Family monument
68	3	Nachtrieb	Emma	L			1865		1955		
69	4	Hall	Hortie					Apr 28	1888	21y 11m 16d	Wife of Willis Hall, on family monument

Crane Cemetery, Blissfield Township

ID #	Row #	Surname	Given name	Middle	Maiden	DoB	Year	DoD	Year	Age	Comments
70	4	Hall	Emma					Jun 23	1883	1m	Dau of W & M Hall, on family monument
71	4		Hortie								
72	4		Emma								
73	4	Preston	George	Franklin			1849		1850		Child Samuel & Lucretia Preston
74	4	Preston	Jane	Louisa			1842		1849		Child Samuel & Lucretia Preston, prior reading shows died May 16, 1849, age 7y 2m
75	4	Preston	Lydia								No data available
76	4	Preston	John				1775	May 10	1858		Stone replaced in 1968, prior reading indicated age of 82y 11m 14d
77	4	Drake	Willie	A				Nov 12	1872	2m	Son of JL & SL, very hard to read
78	4	Drake	Sarah	L			1845		1893		
79	4	Drake	Orrie	W			1864		1915		Father
80	4	Preston	John					Mar 10	1872	63y 22d	Dea. found in prior records, but not inscribed
81	4	Preston	Jane	E							No data available, wife of Dea. John
82	4	Preston	Martha	E				Jun 1	1842	2y 1d	Dau J & J, hard to read

Crane Cemetery, Blissfield Township

ID #	Row #	Surname	Given name	Middle	Maiden	DoB	Year	DoD	Year	Age	Comments
83	4	Crane	A	H			1821		1892		Footstone and family monument
84	4	Crane									Family monument
85	4	Crane	Sallie					Jun 22	1871	52y	Wife of AH, family monument & footstone
86	4	Crane	Myrtie	M				Jul 23	1870	12y 10m	Dau of AH & S; On monument
87	4	Austin	Louisa					Apr 5	1869	58y 7m	Wife of Isaac S, prior reading records age: 58y 7m 27d
88	4	Austin	Isaac					Feb 19	1857	52y 5m 17d	stone broken
89	4	Austin	Olive	L					1852	6m	Child of P & Jane Austin, very hard to read, previous reading states: died Feb 2, 1857
90	4	Austin	Jane	S				Aug 11	1871	34y 4m 11d	Wife of Philatus
91	4	Austin	Isaac	L				Mar 21	1858	1m 20d	very hard to read, child of P & Jane S Austin
92	4	Austin	Jimmy	Oren				Nov 13	1880	13y 4m 10d	Child of P & Jane Austin
93		Pool									Please see endnotes for more on this family
94	5	Pool	Julia					Apr 7	1875	61y	Julia's name was not found in 2010, but is included in a prior reading as inscribed on this Pool family monument

Crane Cemetery, Blissfield Township

ID #	Row #	Surname	Given name	Middle	Maiden	DoB	Year	DoD	Year	Age	Comments
95	5	Pool	Frank	H				Apr 11	1894	35y 2m 4d	very hard to read
96	5	Pool	Alanson			Mar 5	1813	Jul 12	1890		family monument
97	5	Pool	Mary				1819		1909		Wife of Alanson, family monument
98	5	Pool	Herbert	A		Dec 4	1843	Aug 23	1895		Family monument & separate stone, birth year also recorded as 1849
99	5	Pool	Sarah	E		Nov 8	1842	Dec 29	1842		Family monument & separate stone
100	5	Pool	Warren	S		Jul 7	1865	Feb 5	1868		Family monument & separate stone
101	5	Pool	Louisa	A		May 24	1847	Aug 13	1868		Family monument & separate stone
102	5	Pool	Lizzie	M		Mar 17	1863	Apr 7	1881		Family monument & separate stone
103	5										Father
104	5										Lizzie
105	5										Sarah
106	5										Warren
107	5										Louisa
108	5	Pool	Philo					Feb 20	1849	22y 10m 9d	
109	5	Pool	Avery					Dec 18	1848	57y 3m	prior reading recorded age as 57y 10m 27d

Crane Cemetery, Blissfield Township

ID #	Row #	Surname	Given name	Middle	Maiden	DoB	Year	DoD	Year	Age	Comments
110	5	Pool	Olive					Sep 20	1859	62y 9m	on family monument, see Olive Pierce below
111	5	Pool	Laura	A		Aug 10	1823	Aug 12	1843	20y 2d	on family monument
112	5	Pool	Roxey					May 28	1845	28y	on family monument
113	5	Pool	Azariah					Apr 6	1843	21y	on family monument
114	5	Pierce	Olive	W				Sept 20	1859	62y 8m 23d	separate stone, Wife of David & former Wife of Avery Pool, see Olive Pool above.
115	5	Pool	Avery					Dec 18	1848	57y 3m	separate stone
116	5	Colyer	William					Oct 24	1884	76y 2m 6d	on family monument
117	5	Colyer	Olive	E				Apr 25	1898	77y 4m 25d	on family monument
118	5	Colyer	Allis	M				Sep 10	1872	13m	on family monument
119	5	Colyer	Clarence	R				Jun 14	1868	9y 10m 2d	on family monument, also has separate stone, prior reading records age as 19y 11m
120	5	Colyer	Charles	Worthy				Apr 19	1869	4y 10m 19d	on family monument, also has separate stone
121	5	Colyer	John	W				Feb 10	1866	19y 1m 25d	on family monument, also has separate stone, prior reading records age as 19y 11m
122	5	Colyer	Nora	B				Sep 19	1862	10m 8d	on family monument, also has separate stone, prior reading records date as Sep 26, 1862, age as 16m.

Crane Cemetery, Blissfield Township

ID #	Row #	Surname	Given name	Middle	Maiden	DoB	Year	DoD	Year	Age	Comments
123	5	Colyer	Marlin	W				Mar 15	1842		on family monument, urge caution with this death date
124	5	Barritt	Israel					Aug 30	1854	78y 3m 10d	
125	5	Barritt	Catherine	W				Jan 28	1849	75y 4m 8d	wife of Israel
126	5	Barrett	Franklin					Oct 20	1848	1y 1m 13d	son of Israel & Sally, prior reading states age as 1y 11m
127	5	Barrett	Alice	M				Jul 17	1850	9m 27d	Dau of Israel & Sally
128	5	Barrett	Eddie					Aug 1	1864	6m 24d	son of DF & MC
129	5	Barrett	Israel					Jan 6	1851	41y 5m	Israel the second, stone flat on ground
130	5	Barrett	Edward	P				Apr 27	1865	21y 2m	Lost on the Sultana; GAR
131	6	Crane	Dwight	H		Apr 1	1857	Aug 8	1920		
132	6	Crane	James	R							Sgt Jos Co F, 26 th Michigan Infantry
133	6										Mother
134	6	Crane	James	K		Mar 8	1834	Dec 27	1908		
135	6	Crane	Cynthia	A	Sperry	Aug 30	1823	Feb 20	1899		Wife James K
136	6	Crane	Edmund	B				Feb 19	1891	24y 8m	
137	6	Clark	Jude	H				Sep 11	1856		son of B & D L, prior reading states died 1866 and that grave was marked with GAR marker.

Crane Cemetery, Blissfield Township

ID #	Row #	Surname	Given name	Middle	Maiden	DoB	Year	DoD	Year	Age	Comments
138	6	Clark	Walter					Jul 19	1860	2y 10m 2d	Son of R & DL
139	6	Newton	Ezra					Jan 24	1880	81y 2m 2d	
140	6	Newton	Anna	T				May 24	1842	36y 10m 19d	Wife Ezra
141	6	Newton	William					May 31	1864	26y 1m 11d	
142	6	Torrey	Eliza				1835		1842		
143	6	Torrey	Julius				1842		1842		
144	6	Torrey	Lucius				1842		1842		
145	6	Torrey	Homer				1846		1848		
146	6	Torrey	Caroline				1833		1864		
147	6	Torrey	Eliza	A			1843		1872		
148	6	Torrey	Norman	F			1807		1888		Father
149	6	Torrey	Ann	M			1806		1895		Mother, wife of Norman
150	6	Torrey									Family monument
151	6	Smith						Aug 21	1871	10m 21d	Son of Wm & Sarah
152	7	Kurtz	Charles				1857		1933		Child of John L & Elizabeth
153	7	Kurtz	Elizabeth				1839		1926		Wife of John
154	7	Kurtz									Family monument
155	7	Kurtz	John	L			1832		1905		
156	7	Kurtz	Daniel				1860		1905		Child of John L & Elizabeth

Crane Cemetery, Blissfield Township

ID #	Row #	Surname	Given name	Middle	Maiden	DoB	Year	DoD	Year	Age	Comments
157	7	Kurtz	Anna	Louise				Apr 14	1861	10m 11d	Child of John L & Elizabeth; prior reading records death date as Apr 18, 1864
158	7	Kurtz	George	H				Aug 26	1877	2y 11m	Child of John L & Elizabeth
159	7	Kurtz	Wilson					Jun 19	1856	23y 5m	stone broken
160	7	Kurtz	Alton	L							No data, "Our Little One", stone broken
161	7	Kurtz	Adaline	E			1882		1904		Dau of P & CA Wilson
162	7	Crane	Dora			Mar 26	1785	Dec 17	1855	70y	stone broken
163	7	Crane	A					Dec 1	1855	65y	stone broken
164	7	Torrey	Eliza					May 12	1842	5y 5d	
165	7	Sweet	Benjamin	J				Feb 19	1862	85y 9m	stone broken
166	7	Sweet	Abigail					Dec 26	1854	66y	Wife of Benjamin J, stone broken
167	7	Keyes	James	A		Mar 18	1815	May 15	1860		Rev.
168	7	Crane	Edwin	D				Feb 14	1867	54y 9m	
169	7	Crane	Sarah	B				Jun 20	1884	71y 4m 8d	Wife of Edwin
170	7	Smead	Helen	M	Crane	Jul 14	1845	Dec 20	1882		Wife of J.D. Smead; leaning on her stone are pieces of other stone or stones
171	7	Munson	Edward	E				May 18	1852	2m 11d	Son of J & MJ
172	7	Munson	Johnnie					Jul 23	1873	8y 7m 23d	Son of Jesse & Mary J

Crane Cemetery, Blissfield Township

ID #	Row #	Surname	Given name	Middle	Maiden	DoB	Year	DoD	Year	Age	Comments
173	7										Mother
174	7										Father
175	8	Miller	Frank				1870		1933		
176	8	Miller	J	M				May 20	1863	51y 6m 15d	prior reading records death date as May 30, 1867
177	8	Miller	Caroline	W				Apr 13	1874	23y 2m	Wife of JK; Stone leaning, broken
178	8	Sherwood	Mary	Ann				Nov 11	1885	79y 1m 21d	Wife of H, hard to read
179	8	Sherwood	Louisa	A				Oct 29	1849	14y 1m 4d	hard to read
180	8	Sherwood	Henry					Nov 2	1884	74y 2m 13d	hard to read
181	8										Father
182	8										Mother
183	8	Strong	Andrew					Nov 27	1870	56y 7m 9d	
184	8	Strong	Margaret					Mar 27	1900	66y 7m 17d	Wife of Andrew, previous reading recorded age as 66y 2m 17d
185	8	Strong	Darwin	Jay				Jun 20	1896	36y 9m 5d	
186	8										Footstone, cannot read
187	8										Mother
188	8										Father
189	8	Miller	Mary				1819		1907		

Crane Cemetery, Blissfield Township

ID #	Row #	Surname	Given name	Middle	Maiden	DoB	Year	DoD	Year	Age	Comments
190	8	Miller	Charles				1818		1926		
191	9	Goodrich									Family monument
192	9	Goodrich	Olive					Oct 12	1861	6y 4m 18d	Dau of CF & SJ, prior work shows her name as Oliva, age at death as 6y 13d
193	9	Goodrich	Sarah	J			1832		1908		
194	9	Goodrich	Charles	F			1829		1903		
195	9	Krapf	Gottlieb					Feb 20	1861	82y 7m 3d	
196	9	Bettner	Caroline	C				Aug 14	1860	8m 29d	Dau of O & S
197	9	Crane	Daniel	C				May 8	1872	83y 6d	Prior record indicates a flag on this grave
198	9	Hall	Sarah					Sep 17	1858	22y 1m 22d	Wife of GR, broken
199	9	Hall	Simeon					Dec 1	1868	36y	prior reading states death Dec 4
200	9	Hall	Almira					Dec 12	1880	53y	Wife of George Sr, hard to read
201	10	Pool	Louisa					Nov 4	1872	16y 1m 25d	Dau. Ezra & Harriett Pool, this stone has been surrounded by the tree it is leaning on, cannot read given name & age, that information from previous readings.

Crane Cemetery, Blissfield Township

ID #	Row #	Surname	Given name	Middle	Maiden	DoB	Year	DoD	Year	Age	Comments
202	10	Colyer	Mabel	L				Feb 17	1882	5d	Dau MB & E, this stone is leaning against the tree above, but on the other side.
203	10	Brockway	Ira					Aug 9	1878	75y	
204	10	Brockway	George	B							Corpl Co G 145 Ohio NC
205	10	Lamley	Gottlieb				1815	Mar 20	1903		
206	10	Lamley	Dorathy				1817	Sep 27	1899		Wife of George
207	10										Father
208	10										Mother
209	10	Lamley	Caroline								No data available
210	10	Lamley	John						1866		
211	10	Colyer	Louise		Lamley		1860	Feb 26	1920		
212	11	Brockway	George				1832		1903		
213	11	Brockway	Geraldine				1841		1919		
214	11	Brockway	Frank				1862		1889		
215	11	Brockway	Fred				1862		1889		Birth year recorded in prior reading as 1861
216	11	Brockway	Lizzie				1869		1889		
217	11	Brockway	Minnie				1867		1895		Death year in prior reading recorded as 1896
218	11	Brockway	Agnes				1872		1892		

Crane Cemetery, Blissfield Township

ID #	Row #	Surname	Given name	Middle	Maiden	DoB	Year	DoD	Year	Age	Comments
219	11	Hawes	John	W			1814	Nov 2	1876	62y 4m 12d	
220	11										base only, no information
221	11	Boken	Charles					Apr 8	1880	23y 5m 6d	
222	11	Boken	Catherine					Feb 1	1878	49y 6m 21d	Wife of Adam
223	12	Roback	Catherine				1818		1897		stone near south fence
224	OB	VanDyne	Catherine					Dec 20	1863	34y	Wife of George
225	OB	VanDyne	William	Henry				Mar 9	1855	2y 3m 6d	Son of George & Catherine
226	OB	Smith	Lewis					Aug 21	1871	2y 2m 6d	Son of Wm & Sarah; age from prior reading was 10m 21d
227	OB	Hall	Carrie	M		Sep 3	1876	Aug 24	1915		Wife of Lewis
228	OB	Hall	Arlene			Jul 26	1908	Jan 12	1924		Dau of L & C
229	OB	Smith	Mary	H				Mar 28	1886	61y 6m 13d	Wife of T
230	OB	Crane	Archer			May 26	1785	Dec 17	1855		
231	OB	Crane	Vilitia					Dec 1	1855	65y	Wife of Archer
232	OB	Aten	John					Mar 29	1879	1m 15d	Son of MA & CF
233	OB	Aten	Matthias	A				Nov 11	1940	88y	Information from press/obituary
234	OB	Wilson	Adaline				1882		1904		Dau LP & CA
235	OB	Crane	Cynthia					Oct 5	1934	75y	Wife of Lacey

Crane Cemetery, Blissfield Township

ID #	Row #	Surname	Given name	Middle	Maiden	DoB	Year	DoD	Year	Age	Comments
236	OB	Crane	Alton								Our Little One. May be Alton Kurtz from Row 7, no further data
237	OB	Crane	Helen	F				Jun 19	1852	23y 5m	Old records seem to indicate that Helen and Alton are buried with one gravestone.

ENDNOTES:

Pool Monument in Row 5, from a prior reading, only stating the names here:

List of children of Avery and Olive Pool, on monument: Azariah P., Philo, Julia, Laura, Roxy, Sarah E., Warren S., Alanson (Mary, his wife, her name is also on the monument), Frank H., Herbert A., Louise A., and Lizzie M.

Crane Cemetery

Full Name Index

Surname	Given name	Middle	Maiden	ID #
Aten	Carrie			12
Aten	Infant			13
Aten	John			232
Aten	Matthias	A		233
Aten	Trice/Tice			11
Austin	Isaac			88
Austin	Isaac	L		91
Austin	Jane	S		90
Austin	Jimmy	Oren		92
Austin	Louisa			87
Austin	Olive	L		89
Barrett	Alice	M		127
Barrett	Eddie			128
Barrett	Edward	P		130
Barrett	Franklin			126
Barrett	Israel			129
Barritt	Catherine	W		125
Barritt	Israel			124

Surname	Given name	Middle	Maiden	ID #
Bettner	Caroline	C		196
Blaisdell				48
Blaisdell	Ann	E		50
Blaisdell	Edwin	W		51
Blaisdell	John	P		52
Blaisdell	Maria			54
Blaisdell	Marjory	A		55
Boken	Catherine			222
Boken	Charles			221
Brockway	Agnes			218
Brockway	Frank			214
Brockway	Fred			215
Brockway	George	B		204
Brockway	George			212
Brockway	Geraldine			213
Brockway	Ira			203
Brockway	Lizzie			216
Brockway	Minnie			217

Crane Cemetery
Full Name Index

Surname	Given name	Middle	Maiden	ID #
Brown	Francis			26
Brown	Harold	W		1
Brown	Infant daughter			20
Brown	J	William		22
Brown	Jennie	E		23
Brown	Lucia			27
Brown	Mabel	F		21
Clark	Jude	H		137
Clark	Walter			138
Colyer	Allis	M		118
Colyer	Charles	Worthy		120
Colyer	Clarence	L		34
Colyer	Clarence	R		119
Colyer	Emma			32
Colyer	John	W		121
Colyer	Louise		Lamley	211
Colyer	Mabel	E		35
Colyer	Mabel	L		202

Surname	Given name	Middle	Maiden	ID #
Colyer	Marlin	W		123
Colyer	Myron	B		33
Colyer	Nora	B		122
Colyer	Olive	E		117
Colyer	William			116
Crane				84
Crane	A	H		83
Crane	A			163
Crane	Alton			236
Crane	Archer			230
Crane	Cynthia			235
Crane	Cynthia	A	Sperry	135
Crane	Daniel	C		197
Crane	Dora			162
Crane	Dwight	H		131
Crane	Edmund	B		136
Crane	Edwin	D		168
Crane	Helen	F		237
Crane	James	K		134

Crane Cemetery
Full Name Index

Surname	Given name	Middle	Maiden	ID #
Crane	James	R		132
Crane	Myrtie	M		86
Crane	Sallie			85
Crane	Sarah	B		169
Crane	Vilitia			231
DeMaree	Robert	S		31
Drake	Orrie	W		79
Drake	Sarah	L		78
Drake	Willie	A		77
Duncan	Jane	L	Hall	14
Estes	Howard	Allan		7
Estes	Mary	Jane		8
Goodrich				191
Goodrich	Charles	F		194
Goodrich	Olive			192
Goodrich	Sarah	J		193
Hall				6
Hall				16
Hall	Almira			200

Surname	Given name	Middle	Maiden	ID #
Hall	Arlene			228
Hall	Carrie	M		227
Hall	Elisabeth			4
Hall	Emily			18
Hall	Emma			70
Hall	Etta	M		15
Hall	Frankie			17
Hall	Georganna			5
Hall	George			19
Hall	George			2
Hall	Hortie			69
Hall	Louis			3
Hall	Sarah			198
Hall	Simeon			199
Hawes	John	W		219
Kendrick				59
Kendrick	Charity	Maria		58
Kendrick	Charles	H		60
Kendrick	Charlie			56

Crane Cemetery
Full Name Index

Surname	Given name	Middle	Maiden	ID #
Kendrick	Mary			57
Keredgue				29
Keredgue	Mary			30
Keredgue	Thomas			28
Keyes	James	A		167
Knapp	Elizabeth	R		53
Krapf	Gottlieb			195
Kurtz				154
Kurtz	Adaline	E		161
Kurtz	Alton	L		160
Kurtz	Anna	Louise		157
Kurtz	Charles			152
Kurtz	Daniel			156
Kurtz	Elizabeth			153
Kurtz	George	H		158
Kurtz	John	L		155
Kurtz	Wilson			159
Lamley	Caroline			209
Lamley	Dorathy			206

Surname	Given name	Middle	Maiden	ID #
Lamley	Gottlieb			205
Lamley	John			210
Miller	Caroline	W		177
Miller	Charles			190
Miller	Frank			175
Miller	J	M		176
Miller	Mary			189
Munson	Edward	E		171
Munson	Johnnie			172
Nachtrieb				67
Nachtrieb	Caroline	Louisa		62
Nachtrieb	Emma	L		68
Nachtrieb	George			63
Nachtrieb	Gottlob	J		66
Nachtrieb	Jacob			64
Newton	Anna	T		140
Newton	Ezra			139
Newton	William			141
Pierce	Olive	W		114

Crane Cemetery
Full Name Index

Surname	Given name	Middle	Maiden	ID #
Pool				93
Pool	Alanson			96
Pool	Avery			109
Pool	Avery			115
Pool	Azariah			113
Pool	Frank	H		95
Pool	Herbert	A		98
Pool	Julia			94
Pool	Laura	A		111
Pool	Lizzie	M		102
Pool	Louisa	A		101
Pool	Louisa			201
Pool	Mary			97
Pool	Olive			110
Pool	Philo			108
Pool	Roxey			112
Pool	Sarah	E		99
Pool	Warren	S		100
Preston	George	Franklin		73

Surname	Given name	Middle	Maiden	ID #
Preston	Jane	Louisa		74
Preston	Jane	E		81
Preston	John			80
Preston	John			76
Preston	Lydia			75
Preston	Martha	E		82
Roback	Catherine			223
Rowe	Cornelia	L		49
Rowe	Delight			45
Sherwood	Henry			180
Sherwood	Louisa	A		179
Sherwood	Mary	Ann		178
Smead	Helen	M	Crane	170
Smith				151
Smith	Lewis			226
Smith	Mary	H		229
Spaulding	Harry	M		47
Spaulding	Mary	L		46
Strong	Andrew			183

Crane Cemetery
Full Name Index

Surname	Given name	Middle	Maiden	ID #
Strong	Darwin	Jay		185
Strong	Margaret			184
Sweet	Abigail			166
Sweet	Benjamin	J		165
Tibbits	Benjamin	A		42
Tibbits	Benjamin			38
Tibbits	Frances	A		36
Tibbits	Hilda			41
Tibbits	Julia			39
Tibbits	Margaret			37
Tibbits	Melissa			40
Torrey				150
Torrey	Ann	M		149
Torrey	Caroline			146
Torrey	Eliza			164
Torrey	Eliza	A		147
Torrey	Eliza			142
Torrey	Homer			145
Torrey	Julius			143

Surname	Given name	Middle	Maiden	ID #
Torrey	Lucius			144
Torrey	Norman	F		148
Turner				24
Turner	Mary	E	Brown	25
VanDyne	Catherine			224
VanDyne	William	Henry		225
Weldon	Israel			10
Weldon	Sarah	B		9
Wilcox	Eliab			44
Wilcox	Orrin			43
Wilson	Adaline			234

Crane Cemetery

Maiden Name Index

Maiden	Given name	Middle	Surname	ID #
Brown	Mary	E	Turner	25
Crane	Helen	M	Smead	170
Hall	Jane	L	Duncan	14
Lamley	Louise		Colyer	211
Sperry	Cynthia	A	Crane	135